

TECHINICAL MANUAL  
UNIT, DIRECT SUPPORT AND  
GENERAL SUPPORT MAINTENANCE  
REPAIR PARTS AND SPECIAL TOOLS LIST

FOR

CARRIER, AMMUNITION, TRACKED

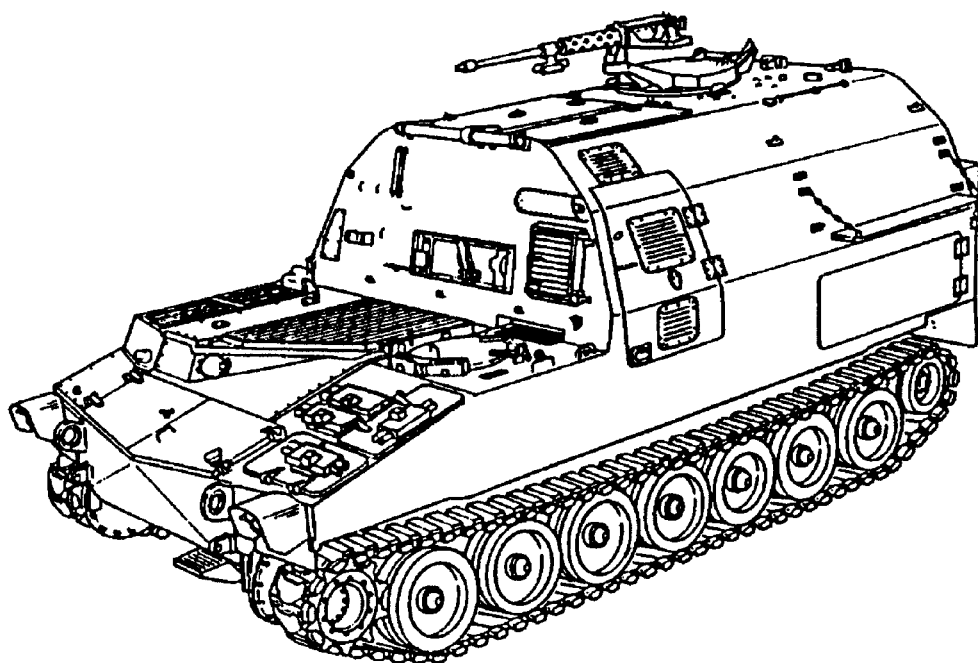

M992A1

(2350-01-352-3021)

EIC:AE6

Approved for public release; distribution is unlimited.

HEADQUARTERS, DEPARTMENT OF THE ARMY  
OCTOBER 1993

**UNIT, DIRECT SUPPORT, AND  
GENERAL SUPPORT MAINTENANCE  
REPAIR PARTS AND SPECIAL TOOLS LIST  
FOR  
CARRIER, AMMUNITION, TRACKED  
M992A1  
(NSN 2350-01-352-3021)  
EIC:AE6**

You can help improve this manual. If you find any mistakes or if you know of a way to improve the procedures, please let us know. Mail your letter, DA Form 2028 (Recommended Changes to Publications and Blank Forms), or DA Form 2028-2, located in the back of this manual, direct to: Commander, U.S. Army Tank-Automotive Command, ATTN: AMSTA-MB, Warren, MI 48397-5000. A reply will be furnished to you.

Approved for public release; distribution is unlimited.

**TABLE OF CONTENTS**

		<b>Page</b>	<b>Illus Figure</b>
Section I.	INTRODUCTION.....	1	
Section II.	REPAIR PARTS LIST		
Group 01	Engine		
Group 0100	Engine Assembly		
	0100 Engine and Container.....	1-1	1
	0100 Engine Mounting Base Assembly, Mounts and Brackets.....	2-1	2
Group 0102	Crankshaft		
	0102 Flywheel Vibration Damper.....	3-1	3
Group 0106	Engine Lubrication System		
	0106 Engine Oil Filter Hoses, Mount Assembly and Transmission Oil Hoses, Oil Transmitter Fittings, and Protective Cover.....	4-1	4
	0106 Engine and Transmission Oil Sampling System .....	5-1	5
	0106 Engine Oil Filter.....	6-1	6
	0106 Oil Pan Plug and Oil Fill Cap.....	7-1	7
	0106 Liquid (Lube Oil) Level Gage.....	8-1	8
	0106 Cylinder Valve Cover Breather Hose.....	9-1	9
Group 0108	Manifolds		
	0108 Exhaust Manifolds.....	10-1	10
Group 0109	Accessory Driving Mechanisms		
	0109 Accessory Drive Assembly and Mounting Hardware.....	11-1	11

## TABLE OF CONTENTS-Continued

	<b>Page</b>	<b>Illus Figure</b>
Group 03	Fuel System	
Group 0302	Fuel Pumps	
	0302 Right Side Lower Fuel Tank Pump and Hanger Assembly .....	12-1 12
	0302 Left Side Lower Fuel Tank Pump and Hanger Assembly .....	13-1 13
	0302 Electrical Fuel Pump .....	14-1 14
	0302 Fuel Pump, Engine Driven .....	15-1 15
Group 0304	Air Cleaner	
	0304 Air Cleaner Duct, Hoses and Clamps .....	16-1 16
	0304 Air Cleaner and Hoses .....	17-1 17
	0304 Air Cleaner Fan Assembly.....	18-1 18
	0304 Air Cleaner Assembly, Filter Element and Gaskets .....	19-1 19
Group 0305	Supercharger, Blower, Turbocharger or Altitude Compensator	
	0305 Turbocharger Lines and Fittings .....	20-1 20
Group 0306	Tanks, Lines, Fittings, Headers	
	0306 Fuel Lines.....	21-1 21
	0306 Fuel Lines and Fittings .....	22-1 22
	0306 APU Fuel Lines and Fittings.....	23-1 23
	0306 Engine Fuel Lines and Fittings.....	24-1 24
	0306 Upper and Lower Fuel Tanks and Related Parts .....	25-1 25
	0306 Upper Fuel Tank Retainer, Strap and Channel Assembly .....	26-1 26
	0306 Upper Fuel Tank Heat Shield.....	27-1 27
	0306 Upper Fuel Tank Heat Shield Seals.....	28-1 28
Group 0309	Fuel Filters	
	0309 Fuel Filter and Fuel Strainer.....	29-1 29
Group 0311	Engine Starting Aids	
	0311 Glow Plug and Controller .....	30-1 30
Group 0312	Accelerator, Throttle, or Choke Controls	
	0312 Accelerator and Throttle Control Linkage.....	31-1 31
	0312 Engine Fuel Shut Off Control .....	32-1 32
Group 04	Exhaust System	
Group 0401	Muffler and Pipes	
	0401 Engine Exhaust Piping and Insulation.....	33-1 33
Group 05	Cooling System	
Group 0501	Radiator, Evaporative Cooler, or Heat Exchanger	
	0501 Radiator Surge Tank, Valve Hoses and Fittings .....	34-1 34
	0501 Engine Coolant Radiator and Mountings.....	35-1 35
	0501 Aeration Detector Assembly and Wiring Harness .....	36-1 36
Group 0502	Cowling, Deflectors, Air Ducts, Shrouds, Etc	
	0502 Engine Coolant Shroud and Mountings.....	37-1 37
Group 0503	Water Manifold, Headers, Thermostats, and Housing	
	0503 Engine Coolant Thermostats, Hoses, Tubes and Fittings.....	38-1 38

## TABLE OF CONTENTS-Continued

	Page	Illus Figure
Group 0505	Fan Assembly	
	0505 Engine Cooling Fan Drive Assembly.....	39-1 39
	0505 Engine Cooling Vane Axial Fan (NOAAH) .....	40-1 40
Group 06	Electrical System	
Group 0601	Generator, Alternator	
	0601 Generator (Alternator) .....	41-1 41
Group 0602	Generator Regulator (Voltage)	
	0602 Generator Voltage Regulator, Starter and Bilge Pump Relays .....	42-1 42
	0602 Rectifier Assembly.....	43-1 43
	0602 Winterization Kit Receptacle Cover Plate.....	44-1 44
Group 0603	Starting Motor	
	0603 Engine Electrical Starter and Related Parts .....	45-1 45
Group 0607	Instrument or Engine Control Panel	
	0607 Driver's Portable Instrument Panel Assembly .....	46-1 46
	0607 Driver's Portable Instrument Panel Wiring Harness.....	47-1 47
	0607 Low Coolant Indicator Light Assembly and Wiring Harness .....	48-1 48
	0607 Driver's Instrument Panel Assembly .....	49-1 49
	0607 Panel Assembly, Drivers .....	50-1 50
	0607 Driver's Instrument Panel Support Assembly.....	51-1 51
	0607 Accessory Control Box Assembly .....	52-1 52
	0607 Accessory Control Box Cable Assembly .....	53-1 53
	0607 Accessory Control Box Wiring Harness .....	54-1 54
	0607 Accessory Control Box Power Lead.....	55-1 55
	0607 Accessory Control Box Ventilator Blower Switch Lead Assembly.....	56-1 56
	0607 Accessory Control Box Assembly, Electrical Leads.....	57-1 57
	0607 Circuit Breaker Panel and Chemical Agent Detector Circuit Breaker.....	58-1 58
	0607 Circuit Breaker Panel, Hull Electrical.....	59-1 59
	0607 Air Cleaner Blower Relay and Intake Fuel Pump System Relay .....	60-1 60
	0607 APU Voltage Regulator .....	61-1 61
	0607 Hydraulic Control Gage Panel Assembly .....	62-1 62
	0607 Hydraulic Control Gage Panel Wiring Harness .....	63-1 63
	0607 NBC Power Control Box.....	64-1 64
	0607 NBC Power Control Box Harness Assemblies.....	65-1 65
	0607 NBC Power Control Box Electrical Leads .....	66-1 66
	0607 STE/ICE Resistor Box Assembly .....	67-1 67
	0607 STE/ICE Control Box Wiring Harness.....	68-1 68
	0607 Headlight Dimmer Switch.....	69-1 69
Group 0608	Miscellaneous Items	
	0608 Master Relay and Housing Assembly .....	70-1 70
	0608 Auxiliary Power Unit Control Box Assembly .....	71-1 71

## TABLE OF CONTENTS-Continued

	Page	Illus Figure
0608 Auxiliary Power Unit Control Box High Air Temperature and Low Oil Pressure Indicator Lights.....	72-1	72
0608 Auxiliary Power Unit Control Box Wiring Harness Assembly .....	73-1	73
0608 Rear Door Upper Control Switch.....	74-1	74
0608 Rear Door Lower Control Switch.....	75-1	75
0608 Conveyor Override Safety Switch.....	76-1	76
0608 Combat Override Switch Assembly.....	77-1	77
0608 Intercom Power Supply Bracket and Attaching Hardware .....	78-1	78
0608 Radio Power Supply Mounting Hardware.....	79-1	79
0608 Antenna Attaching Hardware .....	80-1	80
0608 Intercom Cable Attaching Hardware .....	81-1	81
0608 Exterior Phone Terminals.....	82-1	82
0608 Parking Brake Light and Stoplight Control Switches.....	83-1	83
0608 Engine Electrical Wiring Harness Bracket .....	84-1	84
 Group 0609 Lights		
0609 Dome Light Assembly .....	85-1	85
0609 Headlight Mount Assembly.....	86-1	86
0609 Headlight Assembly.....	87-1	87
0609 Headlight Resilient Mount Wiring Harness.....	88-1	88
0609 Service Taillight, Stop and Blackout Taillight .....	89-1	89
0609 Master Warning Light Assembly .....	90-1	90
 Group 0610 Sending Units and Warning Switches		
0610 Powerplant Pressure and Temperature Switches.....	91-1	91
 Group 0612 Batteries, Storage (Wet or Dry)		
0612 Storage Batteries, Cables and Supports.....	92-1	92
 Group 0613 Hull or Chassis Wiring Harness		
0613 Hull Front Wiring Harness .....	93-1	93
0613 Engine Disconnect Bracket to Driver's Bulkhead Wiring Harness.....	94-1	94
0613 Bulkhead to Override Switch Lead Assembly .....	95-1	95
0613 Fuel Pump Circuit to Circuit Breaker Leads .....	96-1	96
0613 Diode Harness Assembly .....	97-1	97
0613 Engine Bracket to Driver's Bulkhead Wiring Harness .....	98-1	98
0613 Powerpack Wiring Harness .....	99-1	99
0613 Engine Disconnect Bracket to Batteries Lead Assembly .....	100-1	100
0613 Starter to Engine Electrical Disconnect.....	101-1	101
0613 Engine Electrical Ground Lead.....	102-1	102
0613 Rectifier to Regulator Wiring Harness.....	103-1	103
0613 Battery to Drivers Bulkhead Cable Assembly.....	104-1	104
0613 Bulkhead to Portable Instrument Panel Wiring Harness .....	105-1	105
0613 Cargo Compartment Power Cable Assembly .....	106-1	106
0613 Cargo Compartment Wiring Harness .....	107-1	107
0613 Drivers Bulkhead to Batteries and Shunt Lead Assembly.....	108-1	108
0613 Driver's Bulkhead to Slave Receptacles .....	109-1	109
0613 Driver's Bulkhead to APU Voltage Regulator Wiring Harness .....	110-1	110
0613 Drivers Instrument Panel Wiring Harness .....	111-1	111
0613 In Tank Fuel Pumps and Generator System Lead Assembly .....	112-1	112

## TABLE OF CONTENT-Continued

	Page	Illus Figure
0613 Air Cleaner Blower Lead Assembly.....	113-1	113
0613 Circuit Breaker to "Ye Connector Lead Assembly.....	114-1	114
0613 Hull Lighting, Accessory Control Box, Personnel Heater and Air Cleaner Blower Wiring Harness .....	115-1	115
0613 Passive Night Viewer Cable Assembly .....	116-1	116
0613 Rear NATO Intervehicular Slave Connector .....	117-1	117
0613 Front NATO Intervehicular Slave Connector.....	118-1	118
0613 NATO Intervehicular Slave Connector Ground Lead .....	119-1	119
0613 NBC Power Control Box to NBC Heaters and Air Purifier Wiring Harness.....	120-1	120
0613 NBC System Ground Lead.....	121-1	121
0613 NBC Air Purifier Filter/Blower Wiring Harness .....	122-1	122
0613 Conveyor Control Switch to Conveyor Override Switch Cable Assembly.....	123-1	123
0613 Combat Override Switch Ground Lead .....	124-1	124
0613 Auxiliary Power Unit Control Box to APU Voltage Regulator Cable Assembly.....	125-1	125
0613 Intervehicular Ground Cable Assembly.....	126-1	126
0613 Telephone Wiring Harness.....	127-1	127
0613 Trailer Receptacle and Cable Assembly .....	128-1	128
0613 Chemical Agent Detector Wiring Harness .....	129-1	129
0613 STE/ICE Wiring Harness, DCA to Driver's Bulkhead.....	130-1	130
0613 STE/ICE Wiring Harness, Drivers Bulkhead to Engine Disconnect .....	131-1	131
0613 STE/ICE Wiring Harness, Engine Transducers to Engine Electrical Disconnect .....	132-1	132
0613 SCEA Cable Assembly.....	133-1	133
0613 OFSA Cable Assembly.....	134-1	134
0613 AFES Engine Cable Assembly.....	135-1	135
0613 Crew Fire Extinguisher Cable Assembly .....	136-1	136
0613 Accessory Control Box to AFES Harness, AFES Relays and Personnel Ventilation Blower Wiring Harness.....	137-1	137
0613 Automatic Fire Extinguisher Circuit Breaker Cable Assembly .....	138-1	138
0613 Wiring Harness Attaching Hardware .....	139-1	139
0613 Harness Guards and Taillight Wiring Covers .....	140-1	140
Group 0616 Ventilating Equipment		
0616 Personnel Ventilating Air Duct Fan (NOAAH) .....	141-1	141
Group 07 Transmission		
Group 0705 Transmission Shifting Components		
0705 Transmission Shift Control Linkage and Neutral Safety Switch .....	142-1	142
0705 Transmission Shift Control Quadrant Assembly .....	143-1	143
Group 0710 Transmission Assembly (Hydraulic, Hydrostatic, Torquamatic, Crossdrive) and Associated Parts		
0710 Transmission Support .....	144-1	144
0710 Transmission and Shipping Container .....	145-1	145

## TABLE OF CONTENTS-Continued

	Page	Illus Figure
Group 0721	Coolers, Pumps, Motors	
	0721 Transmission Supports, Pressure Check Plugs, Oil Screen, Gage Rod and Inspection Plates.....	146-1      146
Group 08	Transfer, Final Drive, Planetary, and Drop Gearbox Assemblies	
Group 0801	Power Transfer, Final Drive, Manetary, or Drop Gearbox Assemblies	
	0801 Power Input Transfer Breather and Mount.....	147-1      147
	0801 Power Transfer and Shipping Container Assembly.....	148-1      148
	0801 Universal Joints.....	149-1      149
	0801 Fnal Drive with Shipping Container Assembly.....	150-1      150
	0801 Fnal Drive Assembly .....	151-1      151
	0801 Final Drive Skid Plates .....	152-1      152
Group 12	Brakes	
Group 1201	Handbrakes	
	1201 Parking Brake Control Linkage and Latch Assembly .....	153-1      153
Group 1206	Mechanical Brake System	
	1206 Service Brake Control Linkage.....	154-1      154
Group 13	Wheels and Tracks	
Group 1301	Suspension Assembly	
	1301 Torsion Bar Assemblies .....	155-1      155
	1301 Suspension Arm, Hub Assembly and Roadwheel.....	156-1      156
Group 1303	Track Idlers and Brackets	
	1303 Track Adjusting Idler Arm and Hub Assembly Support and Wheels.....	157-1      157
	1303 Track Adjuster Assembly .....	158-1      158
Group 1304	Track Drive Sprockets	
	1304 Track Drive Sprockets and Hub .....	159-1      159
Group 1305	Track Assembly	
	1305 Vehicle Double Pin Track Shoe Assembly.....	160-1      160
Group 14	Steering	
Group 1401	Mechanical Steering Gear Assembly	
	1401 Steering Control Linkage.....	161-1      161
Group 15	Frame, Towing Attachments, Drawbars, and Articulation Systems	
Group 1503	Pintles and Towing Attachments	
	1503 Towing Pintle Assembly .....	162-1      162
	1503 Tow Cable Hook.....	163-1      163
	1503 TowAttachments .....	164-1      164
Group 16	Springs and Shock Absorbers	
Group 1604	Shock Absorber Equipment	
	1604 Suspension Shock Absorber .....	165-1      165
Group 18	Body, Cab, Hood, and Hull	
Group 1801	Body, Cab, Hood, and Hull Assemblies	

## TABLE OF CONTENT-Continued

	<b>Page</b>	<b>Illus Figure</b>
1801 Hull Front Intake and Exhaust Grilles and Fan Access.....	166-1	166
1801 Hull Front Plates.....	167-1	167
1801 Transmission and Battery Access Doors .....	168-1	168
1801 Personnel Air Ventilator and Fan Filter, Door and Grille.....	169-1	169
1801 Engine Compartment Bulkhead Insulation, Shields and Engine Access Cover Assembly .....	170-1	170
1801 Top Right and Top Left Doors.....	171-1	171
1801 Top Left Door Hold-Open Lock.....	172-1	172
1801 Top Right Door Hold-Open Lock.....	173-1	173
1801 Top Center Door.....	174-1	174
1801 Top Center Door Hold-Open Lock .....	175-1	175
1801 Right Side Canister Door.....	176-1	176
1801 Left Side Canister Door.....	177-1	177
1801 Personnel Door .....	178-1	178
1801 Upper Rear Door Assembly .....	179-1	179
1801 Upper Rear Door Mechanical Safety Lock.....	180-1	180
1801 Lower Rear Door Assembly with Lock Handle.....	181-1	181
1801 APU Compartment Side Door .....	182-1	182
1801 APU Compartment Front Door.....	183-1	183
1801 APU Compartment Access Plate and Cap Assembly .....	184-1	184
1801 APU Compartment Soundproof Panels .....	185-1	185
1801 APU Compartment Louvered Grille.....	186-1	186
1801 Fuel Fill and Filter Access Door Assembly.....	187-1	187
1801 AFES Fire Extinguisher Box.....	188-1	188
1801 Antenna, Mounting Hole Plate and Commander's Station Assist Handles.....	189-1	189
1801 Driver's Portable Instrument Panel Mounting Bracket.....	190-1	190
1801 Commander's Cupola, Machine Gun Support and Ring Assemblies.....	191-1	191
1801 Commander's Cupola Hatch Door .....	192-1	192
Group 1802 Fenders, Running Boards with Mounting and Attaching Parts, Outriggers, Windshield Glass, Etc.		
1802 Front Fenders and Retaining Plates.....	193-1	193
1802 Rear Track Splash Guard .....	194-1	194
Group 1803 Driver's Hatches, Driver's Periscopes, Etc.		
1803 Driver's Hatch Cover, Latch and Torsion Bar.....	195-1	195
1803 Driver's Hatch Security Latch.....	196-1	196
1803 Driver's Hatch Cam Lock .....	197-1	197
1803 Driver's Periscope M45 Cover, Doors, Seals, Sleeves and Control Cams .....	198-1	198
Group 1804 Drain Valves, Drain Plugs, Etc.		
1804 Engine Compartment Hull Floor Plates.....	199-1	199
1804 Crew Compartment Hull Floor Plates and Drain Plugs .....	200-1	200
Group 1806 Upholstery, Seats, and Carpets		
1806 Driver's Seat Assembly .....	201-1	201
1806 Commander's Seat.....	202-1	202
1806 Commander's Seat Assembly.....	203-1	203



## TABLE OF CONTENTS-Continued

	Page	Illus Figure
1806 Right Side Double Crew Seat.....	204-1	204
1806 Left Side Single Crew Seat .....	205-1	205
1806 Crew Compartment Fatigue Mats and Sponson Pad.....	206-1	206
Group 1808 Stowage Racks, Boxes, Straps, Carrying Cases, Cable Reels Hose Reels, Etc		
1808 Left Rear Basket .....	207-1	207
1808 Pioneer Kit, Towing Cable Straps, Water Can Straps and Track Fixture Straps.....	208-1	208
1808 Crow Bar Stop, Barrel Straps and Rack Hoist Straps.....	209-1	209
1808 Right Side Duffle Bag Stowage .....	210-1	210
1808 Left Side Duffle Bag Stowage .....	211-1	211
1808 Interior Stowage .....	212-1	212
1808 Portable Fire Extinguisher Bracket Connecting Hardware.....	213-1	213
1808 Commander's Binocular Securing Strap .....	214-1	214
1808 Track Shoe Stowage.....	215-1	215
1808 Fuze Stowage.....	216-1	216
1808 Drivees Stowage Box Assembly Door.....	217-1	217
1808 NBC Stowage Box.....	218-1	218
1808 Projectile Rack Stowage Box Guard Plate Assembly .....	219-1	219
1808 Projectile Rack Supports and Vehicle Wall-Mounted Restraints .....	220-1	220
1808 Projectile Rack Base .....	221-1	221
1808 Projectile Rack .....	222-1	222
1808 Projectile Rack Canister Stowage Boxes, Braces, and Rack Removal Aid .....	223-1	223
1808 Right Rear Canister Compartment Supports, 155mm Charges.....	224-1	224
1808 Right Rear Canister Compartment Shelving, 155mm Charges.....	225-1	225
1808 Left Rear Canister Compartment Supports.....	226-1	226
1808 Left Rear Canister Compartment Shelving .....	227-1	227
1808 Left Rear Canister Compartment Wear Strips and Guard .....	228-1	228
1808 Right Front Canister Compartment Shelf Assembly .....	229-1	229
1808 Left Front Canister Compartment Shelf Assembly.....	230-1	230
1808 Right Side Canister Restraints .....	231-1	231
1808 Left Side Canister Restraints.....	232-1	232
1808 Left Rear Canister Compartment Restraint Bar Assembly.....	233-1	233
1808 Right Rear Canister Compartment Restraint Bar Assembly.....	234-1	234
1808 Telephone Cable Reel and Guide with Hand Crank .....	235-1	235
Group 22 Body, Chassis, and Hull Accessory Items		
Group 2201 Canvas, Rubber, or Plastic Items		
2201 Shroud Assembly .....	236-1	236
Group 2202 Accessory Items		
2202 Heating and Ventilating Duct.....	237-1	237

## TABLE OF CONTENTS Continued

	Page	Illus Figure
Group 2205	Bilge Pumps (Special Application)	
	2205 Bilge Pump .....	238-1 238
	2205 Bilge Pump Strainer and Outlet Tubing.....	239-1 239
Group 2207	Winterization Equipment	
	2207 Personnel Heater Assembly.....	240-1 240
	2207 Personnel Heater Exhaust Pipe and Hose.....	241-1 241
	2207 Personnel Heater Mounting Clamps, Saddle, Ducts, Hoses and Filter.....	242-1 242
Group 2210	Data Plates and Instruction Holders	
	2210 Hand Pump Instruction Plates.....	243-1 243
	2210 APU Control Box Identification Plate.....	244-1 244
	2210 Upper Rear Door and Conveyor Identification Plates .....	245-1 245
	2210 APU Fuel Filter Instruction Plate .....	246-1 246
	2210 Vehicle Identification Plate .....	247-1 247
	2210 Driver's Compartment Markers (Decals).....	248-1 248
	2210 Noise Warning Instruction Plate.....	249-1 249
	2210 Fuel Shutoff Control Identification Plate.....	250-1 250
	2210 Air Intake Grille Thermal Wire Warning Label .....	251-1 251
	2210 Personnel Heater Warning Signs.....	252-1 252
Group 24	Hydraulic and Fluid Systems	
Group 2400	Hydraulic and Fluid Systems	
	2400 Conveyor Support Cable Assemblies.....	253-1 253
	2400 Conveyor Stowage Strap, Cable Stowage Clips and Hanger .....	254-1 254
	2400 Lower Conveyor or Struts.....	255-1 255
	2400 Conveyor Support Stand.....	256-1 256
	2400 Conveyor Support Stand Attaching Hardware and Springs .....	257-1 257
	2400 Conveyor Forward Dead-End Section and Latch Assembly .....	258-1 258
	2400 Conveyor Rear Dead-End Section and Latch Assembly.....	259-1 259
	2400 Conveyor Drive End Section Assembly 260-1.....	260-1 260
	2400 Conveyor Center Section Assembly 261-1 .....	261-1 261
	2400 Conveyor Take-Up End Section Assembly .....	262-1 262
	2400 Conveyor Subassembly.....	263-1 263
	2400 Hydraulic Reservoir Assembly .....	264-1 264
Group 2401	Pump and Motor	
	2401 APU Hydraulic Pump, U-Bolt Assembly and Adapter Plate .....	265-1 265
	2401 Backup Hydraulic System Clutch Support and Pump Assembly .....	266-1 266
	2401 Backup Hydraulic System Clutch .....	267-1 267
	2401 Backup Hydraulic System Hand Pump Assembly and Selector Valve .....	268-1 268
	2401 Accumulator Lines and Fittings .....	269-1 269
Group 2402	Manifold and/or Control Valves	
	2402 Hydraulic Control Panel Tube Assemblies, Flow Regulator and Relief Valve .....	270-1 270
	2402 Hydraulic Control Panel Hose Assemblies, Shuttle Valve and Counterbalance Valve .....	271-1 271

## TABLE OF CONTENTS-Continued

	Page	Illus Figure
2402 Hydraulic Control Panel Directional Valve Assemblies, Subplates and Bracket .....	272-1	272
2402 Relief Valve and Mounting Hardware.....	273-1	273
Group 2403 Accumulator and Mounting Hardware		
2403 Accumulator and Mounting Hardware.....	274-1	274
Group 2404 Tilt Cylinders and Tilt Crank		
2404 Upper Rear Door Hydraulic Actuator.....	275-1	275
Group 2406 Strainers, Filters, Lines, and Fittings, Etc.		
2406 Upper Rear Door Actuator Hose, Tubes and Fittings .....	276-1	276
2406 Hydraulic Filler and Cap, Return Line Filter, Hoses, Suction Ball Valve and Associated Parts.....	277-1	277
2406 Conveyor Hydraulic Hoses and Fittings .....	278-1	278
2406 APU Compartment Hydraulic Pump Hoses and Fittings.....	279-1	279
2406 Backup Hydraulic Pump Assembly Hoses and Fittings .....	280-1	280
2406 Backup Hydraulic System Hoses, Tubes and Fittings .....	281-1	281
2406 Hydraulic Return Line Tubing.....	282-1	282
Group 29 Auxiliary Generator and Engine, and Controls		
Group 2901 Generator and Engine Assembly		
2901 APU Assembly, APU Support Assembly and Resilient Mounts.....	283-1	283
2901 APU Support Stand and Hourmeter (Time Totalizing Meter).....	284-1	284
Group 2916 Engine Lubrication System		
2916 APU Oil Drain Line Extension .....	285-1	285
2916 APU Oil Filler Cap, Filter Element, Gage, Lines and Fittings.....	286-1	286
Group 2919 Driving Mechanisms		
2919 APU Driving Mechanism Assembly.....	287-1	287
Group 2933 Engine Air Cleaner		
2933 APU Air Cleaner and Air Intake Ducting.....	288-1	288
Group 2937 Engine Fuel Filter		
2937 APU Fuel Filters .....	289-1	289
Group 2938 Engine Priming System, Lines and Pumps		
2938 APU Fuel Lines and Fittings.....	290-1	290
Group 2941 Engine Muffler, Exhaust, and Tail Pipes		
2941 APU Exhaust Muffler, Pipes and Shield.....	291-1	291
Group 2952 Engine Cowling Deflectors, Air Ducts, and Shrouds		
2952 APU Exhaust Cooling Ducts and Engine Shrouds.....	292-1	292
Group 2961 Starter/Generator Assembly		
2961 APU Generator and Mounting Strap .....	293-1	293
2961 APU Generator Air Duct, Plenum and Data Plate.....	294-1	294

## TABLE OF CONTENTS-Continued

	Page	Illus Figure
Group 2963	Starter, Solenoids, Circuit Breakers, Wiring and Switches	
	2963 APU Relay and Housing Assembly .....	295-1 295
	2963 APU Hydraulic Pressure Switch Assembly .....	296-1 296
	2963 APU Preheat Solenoid Leads.....	297-1 297
	2963 APU Branched Wiring Harness .....	298-1 298
	2963 APU Sending Units Wiring Harness .....	299-1 299
	2963 APU Hourmeter Wiring Harness .....	300-1 300
	2963 APU Cable Assembly .....	301-1 301
	2963 APU High Air Temperature Switch Lead.....	302-1 302
	2963 APU Ground Leads .....	303-1 303
	2963 APU Generator Ground Lead.....	304-1 304
	2963 APU Harness Attaching Hardware .....	305-1 305
Group 33	Special Purpose Kits	
Group 3307	Special Purpose Kits	
	3307 Ventilation Kit.....	306-1 306
Group 42	Electrical Equipment	
Group 4209	Signaling Devices	
	4209 STE/ICE Current Shunt.....	307-1 307
	4209 STE/ICE Fuel Pressure Transducer.....	308-1 308
	4209 STE/ICE Airbox Pressure Transducer .....	309-1 309
	4209 STE/ICE Pulse Tachometer .....	310-1 310
	4209 STE/ICE Air Cleaner Pressure Transducer.....	311-1 311
Group 47	Gages (Nonelectrical), Weighing and Measuring Devices	
Group 4701	Instruments (Speed and Distance)	
	4701 Speedometer Drive Shaft, Adapters and Fittings.....	312-1 312
	4701 Tachometer Drive Shaft, Adapters and Fittings .....	313-1 313
	4701 Tachometer Drive.....	314-1 314
Group 76	Free Fighting Equipment Components	
Group 7639	Fixed Fire Fighting Equipment (Vehicular)	
	7639 Fire Extinguisher Bottles .....	315-1 315
	7639 Crew Compartment Fire Extinguisher Nozzles .....	316-1 316
	7639 Crew Compartment, Rear, Fire Extinguisher Nozzles .....	317-1 317
	7639 Engine Compartment Halon Discharge Tubes and Fittings .....	318-1 318
	7639 Crew Compartment Fire Extinguisher Brackets .....	319-1 319
	7639 Engine Compartment Fire Extinguisher Brackets .....	320-1 320
	7639 Engine Compartment Fire Extinguisher Mounting Sub-Brackets.....	321-1 321
	7639 Engine AFES-Engine Compartment Fire Sensing Components....	322-1 322
	7639 Engine AFES Thermal Wire Attaching Components .....	323-1 323
	7639 Engine AFES-Electrical Relays .....	324-1 324
	7639 Engine AFES-Remote Status Indicator (RSI) .....	325-1 325
	7639 Engine Compartment Test and Alarm (T/A) Panel .....	326-1 326
	7639 Optical Fire Sensing Assemblies (OFSA) .....	327-1 327
	7639 Crew AFES Standard Control Electronic Amplifier (SC EA) .....	328-1 328
	7639 Crew Compartment Test and Alarm (T/A) Panel .....	329-1 329
	7639 AFES Manual Discharge Handles and Associated Parts.....	330-1 330

## TABLE OF CONTENT-Continued

	Page	Illus Figure
	7639 AFES Manual Discharge Cable Attaching Hardware .....	331-1 331
	7639 AFES Manual Discharge Actuator Assembly .....	332-1 332
Group 7645	Identification and Instruction Plates	
	7645 AFES Bottle Warning Labels .....	333-1 333
	7645 AFES Engine and Crew Compartment Test and Alarm Panel Caution Labels .....	334-1 334
Group 91	Chemical, Biological, and Radiological (CBR) Equipment	
Group 9111	Gas-Particulate Filter Units	
	9111 NBC Ventilated Face Piece System, M2A2 Air Purifier .....	335-1 335
	9111 NBC Ventilated Face Piece System, M2A2 Air Purifier Guard .....	336-1 336
	9111 NBC Ventilated Face Piece System, M2A2 Air Purifier Frame Assembly .....	337-1 337
	9111 NBC Ventilated Face Piece System, M3 Electric Air Heater and Adapters .....	338-1 338
	9111 NBC Ventilated Face Piece System, Left Side Crew, Upper Station Heater to Connector Hoses .....	339-1 339
	9111 NBC Ventilated Face Piece System, Driver's Station Heater to Connector Hoses .....	340-1 340
	9111 NBC Ventilated Face Piece System, Commanders Station Heater to Connector Hoses .....	341-1 341
	9111 NBC Ventilated Face Piece System, Left Side Crew, Lower Station Heater to Connector Hoses .....	342-1 342
Group 9130	Warning and Detection Systems	
	9130 NBC Ventilated Face Piece System, M43 NBC Alarm Detector Mounting Bracket .....	343-1 343
	9130 NBC Ventilated Face Piece System, M42 NBC Alarm Chassis Base .....	344-1 344
	9130 NBC Remote Detector Terminals .....	345-1 345
Group 94	Repair Kits	
Group 9401	Repair Kits	
	9401 Repair Kits .....	KITS-1 KITS
Group 95	General Use Standardized Parts	
Group 9501	Bulk Material	
	9501 Bulk Material .....	BULK-1 BULK
Section III.	Special Tools List	
Group 26	Tools and Test Equipment	
Group 2604	Special Tools	
	2604 Special Tools .....	346-1 346
	2604 AFES Special Tools Kit .....	347-1 347
Section IV.	Cross-Reference Indexes	
	National Stock Number Index .....	I-1
	Part Number Index .....	I-56
	Figure and Item Index .....	I-176
	Ordinance to BML Cross Reference Index .....	I-296

**UNIT, DIRECT SUPPORT, AND  
GENERAL SUPPORT MAINTENANCE  
REPAIR PARTS AND SPECIAL TOOLS LIST**

**Section I. INTRODUCTION**

**1. SCOPE.**

This RPSTL lists and authorizes spares and repair parts; special tools; special test, measurement, and diagnostic equipment (TMDE); and other special support equipment required for performance of organizational, direct support, and general support maintenance of the M992A1 Carrier, Ammunition, Tracked. It authorizes the requisitioning, issue, and disposition of spares, repair parts, and special tools as indicated by the source, maintenance, and recoverability (SMR) codes.

**2. GENERAL.**

In addition to Section I, Introduction, this Repair Parts and Special Tools List is divided into the following sections:

- a. Section II. Repair Parts List. A list of spares and repair parts authorized by this RPSTL for use in the performance of maintenance. The list also includes parts which must be removed for replacement of the authorized parts. Parts lists are composed of functional groups in ascending alphanumeric sequence, with the parts in each group listed in ascending figure and item number sequence. Bulk materials are listed in item name sequence. Repair parts kits are listed separately in their own functional group within Section II.
- b. Section III. Special Tools List. A list of special tools, special TMDE, and other special support equipment authorized by this RPSTL for the performance of maintenance.
- c. Section IV. Cross-reference Index. A list, in National Item Identification Number (NIIN) sequence, of all National stock numbered items appearing in the listing, followed by a list in alphanumeric sequence of all part numbers appearing in the listings. National stock numbers and part numbers are crossreferenced to each illustration/figure and item number appearance. The figure and item number index lists figure and item numbers in alphanumeric sequence and cross-references NSN, CAGE, and part numbers. A list of ordinance part numbers cross-referenced to BMY part numbers.

**3. EXPLANATION OF COLUMNS (SECTIONS II AND III).**

- a. ITEM NO. [Column (1)]. Indicates the number used to identify items called out in the illustration.
- b. SMR CODE [Column (2)]. The Source, Maintenance, and Recoverability (SMR) code is a 5-position code containing supply/requisitioning information, maintenance category authorization criteria, and disposition instruction, as shown in the following breakout:

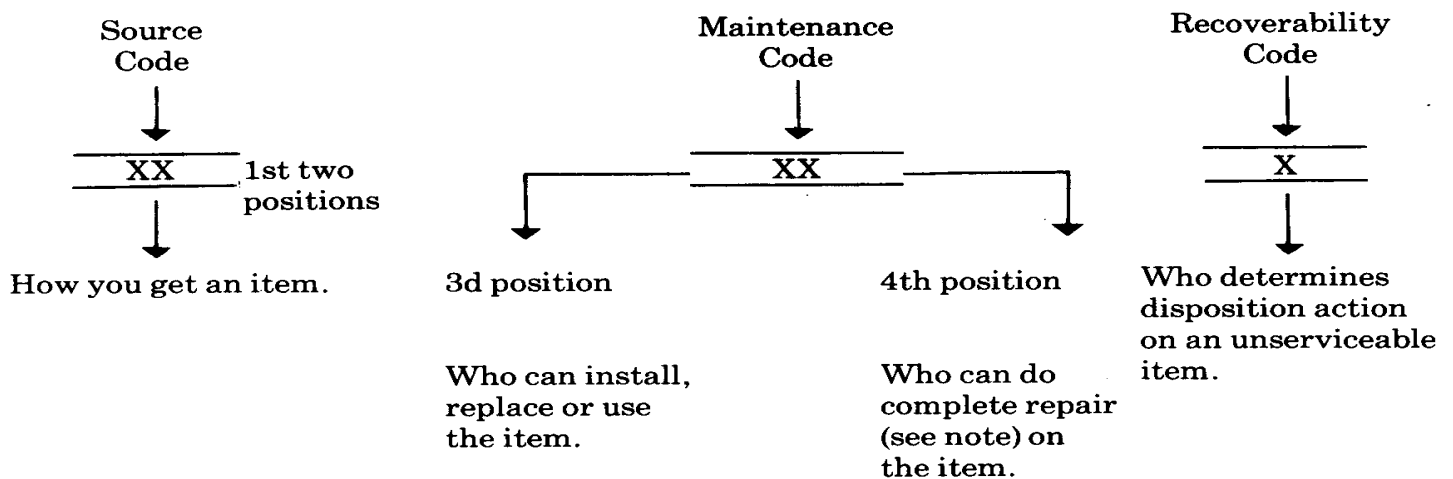

\*Complete Repair. Maintenance capacity, capability, and authority to perform all corrective maintenance tasks of the "Repair" function in a use/user environment in order to restore serviceability to a failed item.

3. EXPLANATION OF COLUMNS (SECTIONS II AND III) (Con't).

(1) Source Code. The source code tells you how to get an item needed for maintenance, repair, or overhaul of an end item/equipment. Explanations of source codes follows:

Code

Application/Explanation

PA  
PH  
PC  
PD  
PE  
PF  
PG

Stocked items; use the applicable items with these source codes. They are authorized to the category indicated by the code entered in the third position of the SMR code.

*\*\*Items coded PC are subject to deterioration.*

KD  
KF  
KB

Items with these codes are not to be requested/requisitioned individually. They are part of a kit which is authorized to the maintenance category indicated in the third position of the SMR code. The complete kit must be requisitioned and applied.

MO—Made at org/AVUM category  
MF—Made at DS/AVUM category  
MH—Made at GS category  
ML—Made at Specialized Repair Activity (SRA)  
MD—Made at Depot

Items with these codes are not to be requested/requisitioned individually. They must be made from bulk material which is identified by the part number in the DESCRIPTION AND USABLE ON CODE (UOC) column and listed in the bulk materiel group of the repair parts list in this RPSTL. If the item is authorized to you by the third position code of the SMR code, but the source code indicates it is made at a higher level, order the item from the higher level of maintenance.

AO—Assembled by org/AVUM category  
AF—Assembled by DS/AVUM category  
AJ—Assembled by GS category  
AL—Assembled by SRA  
AD—Assembled by Depot

Items with these codes are not to be requested/requisitioned individually. The parts that make up the assembled item must be requisitioned or fabricated and assembled at the level of maintenance indicated by the source code. If the third position code of the SMR code authorizes you to replace the item, but the source code indicates that the item is assembled at a higher level, order the item from the higher level of maintenance.

3. EXPLANATION OF COLUMNS (SECTIONS II AND III ) (Con't).

**NOTE**

Cannibalization or controlled exchange, when authorized, may be used as a source of supply for items with the above source codes, except for those source coded "XA."

XA - DO NOT requisition an NXAU -coded item. Order its next higher assembly.

XB - If an 'XB' item is not available from salvage, order it using the CAGEC and part number given.

XC - Installation drawing, diagram, instruction sheet, field service drawing, that is identified by manufacturer's part number.

XD - Item is not stocked. Order an "XD" -coded item through normal supply channels using the CAGEC and part number given, if no NSN is available.

(2) Maintenance Code. Maintenance codes tell you the level(s) of maintenance authorized to use and repair support items. The maintenance codes are entered in the third and fourth positions of the SMR code as follows:

(a) The maintenance code entered in the third position tells you the lowest maintenance level authorized to remove, replace, and use an item. The maintenance code entered in the third position will indicate authorization to one of the following levels of maintenance.

<u>Code</u>	<u>Application/Explanation</u>
C	Crew or operator maintenance done within unit maintenance or aviation unit maintenance.
O	Organizational maintenance or aviation unit can remove, replace, and use the item.
F	Direct support or aviation intermediate level can remove, replace, and use the item.
H	General support level can remove, replace, and use the item.
L	Specialized repair activity can remove, replace, and use the item.
D	Depot level can remove, replace, and use the item.

**NOTE**

If authorized by the Maintenance Allocation Chart (MAC) and SMR codes, some limited repair may be done on an item at a lower level of maintenance.

(b) The maintenance code entered in the fourth position tells whether the item is to be repaired and identifies the lowest maintenance level with the capability to do complete repair (i.e., perform all authorized "Repair" functions). This position will contain one of the following maintenance codes:



3. EXPLANATION OF COLUMNS (SECTIONS II AND III) (Con't).

<u>Code</u>	<u>Application/Explanation</u>
0	Organizational maintenance or aviation unit is the lowest level that can do complete repair of the item.
F	Direct support of aviation intermediate is the lowest level than can do complete repair of the item.
H	General support is the lowest level that can do complete repair of the item.
L	Specialized repair activity is the lowest level that can do complete repair of the item.
D	Depot is the lowest level that can do complete repair of the item.
Z	Nonrepairable. No repair is authorized.
B	No repair is authorized. (No parts or special tools are authorized fort the maintenance of a "B" coded item.) However, the item may be reconditioned by adjusting, lubricating, etc., at the user level.

(3) Recoverability Code. Recoverability codes are assigned to items to indicate the disposition action on unserviceable items. The recoverability code is entered in the fifth position of the SMR code as follows:

<u>Code</u>	<u>Application/Explanation</u>
Z	Nonrepairable item. When unserviceable, condemn and dispose of the item at the level of maintenance shown in the third position of the SMR code.
0	Repairable item. When uneconomically repairable, condemn and dispose of the item at unit maintenance or aviation unit level.
F	Repairable item. When uneconomically repairable, condemn and dispose of the item at the direct support or aviation intermediate level.
H	Repairable item. When uneconomically repairable, condemn and dispose of the item at the general support level.
D	Repairable item. When beyond lower-level repair capability, return to depot. Condemnation and disposal of item not authorized below depot level.
L	Repairable item. Condemnation and disposal of item not authorized below specialized repair activity (SRA).
A	Item requires special handling or condemnation procedures for specific reasons (e.g., precious metal content, high dollar value, critical material, or hazardous material). Refer to appropriate manuals/directives for specific instructions.

c. CAGRC [Column (3)] The Commercial and Government Entity Code (CAGEC) is a 5-digit alphanumeric code which is used to identify the manufacturer, distributor, or Government agency, etc., that supplies the item.

**3. EXPLANATION OF COLUMNS (SECTIONS II AND III) (Con't).**

**NOTE**

When you use an NSN to requisition an item, the item you receive may have a different part number from the part ordered.

- d. PART NUMBFR RCOI UMN (4)1. Indicates the primary number used by the manufacturer (individual, company, firm, corporation, or Government activity), which controls the design and characteristics of the item by means of its engineering drawings, specifications standards, and inspection requirements, to identify an item or range of items.
- e. DFSCRIPTION AND USABLE ON CODF (UOC) [Column (5)1 This column includes the following information:
  - (1) The Federal item name and, when required, a minimum description to identify the item.
  - (2) Physical security classification of the item is indicated by the parenthetical entry,.
  - (3) Items that are included in kits and sets are listed below the name of the kit or set on Figure KIT.
  - (4) Spare/repair parts that make up an assembled item are listed immediately following the assembled item line entry.
  - (5) Part numbers for bulk materials are referenced in this column in the line item entry for the item to be manufactured/fabricated.
  - (6) When the item is not used with all serial numbers of the same model, the effective serial numbers are shown on the last line(s) of the description (before UOC).
  - (7) The usable on code, when applicable. (See paragraph 5, Special Information)
  - (8) In the Special Tools List section, the Basis of Issue (BOI) appears as the last line(s) in the entry for each special tool, special TMDE, and other special support equipment. When density of equipments supported exceeds density spread indicated in the Basis of Issue, the total authorization is increased proportionately.
  - (9) The statement 'END OF FIGURE' appears just below the last item description in Column 5 for a given figure in both Section II and Section III.
- f. QTY [Column (6)]. The QTY (quantity per figure) column indicates the quantity of the item used in the breakout shown on the illustration/figure, which is prepared for a functional group, subfunctional group, or an assembly. A "V" appearing in this column in lieu of a quantity indicates that the quantity is variable and the quantity may vary from application to application.

**4. EXPLANATION OF COLUMNS (SECTION IV).**

- a. National Stock Number (NSN) Index.

(1) STOCK NUMBER Column. This column lists the NSN by National Item Identification Number NSN (NIIN) sequence. The NIIN consists of the last nine digits of the NSN (i.e., 5305-01-674-1467).

NSN  
NIIN

#### 4. EXPLANATION OF COLUMNS (SECTION IV) (Con't).

When using this column to locate an item, ignore the first 4 digits of the NSN. However, the complete NSN should be used when ordering items by stock number.

- (2) FIG. Column. This column lists the number of the figure where the item is identified/located. The figures are in numerical order in Section II and Section III.
  - (3) ITEM Column. The item number identifies the item associated with the figure listed in the adjacent FIG. column. This item is also identified by the NSN listed on the same line.
- b. Part Number Index. Part numbers in this index are listed by part number in ascending alphanumeric sequence (i.e., vertical arrangement of letter and number combination which places the first letter or digit of each group in order A through Z, followed by the numbers 0 through 9 and each following letter or digit in like order).
- (1) CAGEC Column. The Commercial and Government Entity (CAGE) Code (C) is a 5-digit alpha numeric code used to identify the manufacturer, distributor, or Government agency, etc., that supplies the item.
  - (2) PART NUMBER Column. Indicates the primary number used by the manufacturer (individual, firm, corporation, or Government activity), which controls the design and characteristics of the item by means of its engineering drawings, specifications standards, and inspection requirements, to identify an item or range of items.
  - (3) STOCK NUMBER Column. This column lists the NSN for the associated part number and manufacturer identified in the PART NUMBER and CAGEC columns to the left.
  - (4) FIG. Column. This column lists the number of the figure where the item is identified/located in Section II and Section III.
  - (5) ITEM Column. The item number is that number assigned to the item as it appears in the figure referenced in the adjacent figure number column.
- c. Figure and Item Number Index.
- (1) FIG. Column. This column lists the number of the figure where the item is identified/located in Sections II and III.
  - (2) ITEM Column. The item number is that number assigned to the item as it appears in the figure referenced in the adjacent figure number column.
  - (3) STOCK NUMBER Column. This column lists the NSN for the item.
  - (4) CAGEC Column. The Commercial and Government Entity Code (CAGEC) is a 5-digit alphanumeric code used to identify the manufacturer, distributor, or Government agency, etc., that supplies the item.
  - (5) PARTNUMBER Column. Indicates the primary number used by the manufacturer (individual, firm, corporation, or Government activity), which controls the design and characteristics of the item by means of its engineering drawings, specifications standards and inspection requirements, to identify an item or range of items.

**4. EXPLANATION OF COLUMNS (SECTION IV) (Con't).**

- d. Ordinance Part Number to BMY Part Number Index,
  - (1) ORDINANCE PART NUMBER Column. This column lists the ordinance part number which can be crossed-referenced to find the respective BMY part number.
  - (2) BMY PART NUMBER Column. This column lists the BMY part number which can be crossed-referenced to find the respective ordinance part number.

**5. SPECIAL INFORMATION.**

Use the following subparagraphs as applicable:

- a. Usable On Code. The usable on code appears in the lower left corner of the Description column heading. Usable on codes are shown as "UOC: " in the Description column (justified left) on the first line applicable item description/nomenclature. Uncoded items are applicable to all models.
- b. Fabrication Instructions. Bulk materials required to manufacture items are listed in the Bulk Material Functional Group of this manual. P/N's for bulk materials are also referenced in the description column of the line item entry for the item to be manufactured/fabricated. Detailed fabrication instructions for items source coded to be manufactured or fabricated are found in TM 9-2350-287-20 and TM 9-2350-287-34.
- c. Assembly Instructions. Detailed assembly instructions for items source coded to be assembled from component spare/repair parts are found in TM 9-2350-287-20 and TM 9-2350-287-34. Items that make up the assembly are listed immediately following the assembly item entry.
- d. Index Numbers. Items which have the work BULK in the figure-number column will have an index number shown in the item number column. This index number is furnished for use as a cross-reference between the National Stock Number/Part Number Index and the bulk material list in Section II.
- e. Associated Publications. The publications listed below pertain to M992A1 and its components.

<u>Publication</u>	<u>Short Title</u>
TM 3-4240-276-30&P	Air Purifier and Precleaner
TM 9-2350-287-10	Carrier, Ammunition, Tracked, M992-1
TM 9-2350-287-10-HR	Carrier, Ammunition, Tracked, M992A1
TM 9-2350-287-20	Carrier, Ammunition, Tracked, M992A1
TM 9-2350-287-34	Carrier, Ammunition, Tracked, M992A1
TM 9-2520-234-34P	Power Train Assembly, (Allison Model XTG-411-4)
TM 9-2540-205-24&P	Personnel Heater
TM 9-2815-202-24P	Engine, Diesel, Series 8V71 T
TM 9-2815-221-34&P	Engine, Diesel, Industrial type Model DJEAM
TM 9-2920-224-34&P	300 AMP Generator
TM 9-292D-225-34&P	Generator
TM 9-2920-242-35	Starter, Delco-Remy
TM 9-2920-243-34	Starter, Leece-Neville
TM 9-2920-248-35	Starter, Prestolite
TM 9-2920-258-30&P	180 AMP Alternator

**6. HOW TO LOCATE REPAIR PARTS.**

a. When National Stock Number or Part Number Is Not Known:

- (1) First. Using the table of contents, determine the functional group or subfunctional group to which the item belongs. This is necessary since figures are prepared for functional groups and subfunctional groups, and listings are divided into the same groups.
- (2) Second. Find the figure covering the functional group or subfunctional group to which the item belongs.
- (3) Third. Identify the item on the figure and note the item number of the item.
- (4) Fourth. Refer to the Repair Parts List for the figure to find the line item entry for the item number noted on the figure.

b. When National Stock Number or Part Number Is Known:

- (1) First Using the Index of National Stock Numbers and Parts Numbers, find the pertinent National Stock Number or part number. The NSN index is in National Item Identification Number (NIIN)\* sequence. The part numbers in the Part Number index are listed in ascending alphanumeric sequence. Both indexes cross-reference you To the illustration figure and item number of the item you are looking for.

\*The NIIN consists of the last 9 digits of the NSN (i.e., 5305-01-674-1467).

NSN

NIIN

- (2) Second. After finding the figure and item number, verify that the item is the one you're looking for, then locate the item number in the Repair Parts List for the figure.

**7. ABBREVIATIONS.**

<u>Abbreviations</u>	<u>Explanation</u>
cd-or	Cadmium-ore
zn-pltd	zinc-plate
MOD	Model
opng	opening
NIIN	National Item Identification Number (consists of the last 9 digits of the NSN)
RPSTL	Repair Parts and Special Tools List

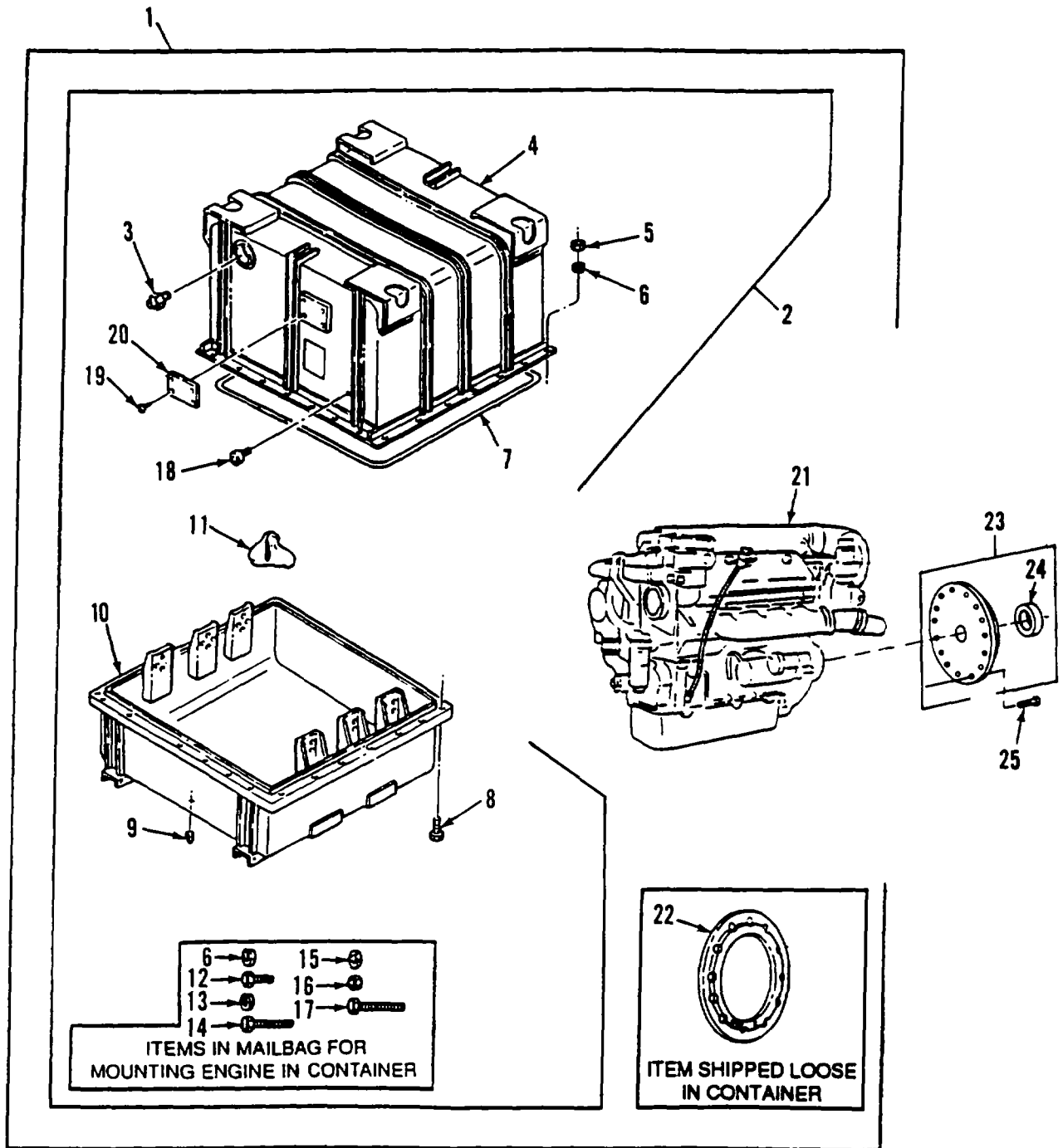

Figure 1. Engine and Container

SECTION II					
(1)	(2)	(3)	(4)	(5)	(6)
ITEM NO	SMR CODE	CAGEC	PART NUMBER	DESCRIPTION AND USABLE ON CODES (UOC)	QTY
GROUP 01 ENGINE					
GROUP 0100 ENGINE ASSEMBLY					
FIG. 1 ENGINE AND CONTAINER					
1	PAFHD	19207	57K1003	ENGINE.DIESEL.....	1
2	XAFHH	19207	12268285	..SHIPPING AND STORAG .....	1
3	PAFZZ	10001	2642880	..VALVE, BREATHER .....	1
4	XAHZZ	19207	12268287	..CONTAINER, UPPER.....	1
5	PAFZZ	13305	235C7	..NUT, PLAIN, HEXAGON .....	28
6	PAFZZ	96906	MS35338-48	..WASHER, L OCK 32 .....	
7	PAFZZ	19207	12268291	..SEAL, NONMETALLIC RO .....	1
8	PAFZZ	80204	818218H050C175N	..SCREW, CAP, HEXAGON H.....	28
9	PAFZZ	96906	MS20913-65	..PLUG, PIPE .....	1
10	XAHZZ	19207	12268286	..CONTAINER, LOWER.....	1
11	PAFZZ	19207	10890481	..BAG, MAIL .....	1
12	PAFZZ	80204	818218H044C125N	..SCREW, CAP, HEXAGON H.....	2
13	PAFZZ	96906	MS35338-47	..WASHER, LOCK .....	4
14	PAFZZ	80204	B1821BH044C325N	..SCREW, CAP, HEXAGON H.....	2
15	PAFZZ	96906	MS27183-17	..WASHER, FLAT .....	2
16	PAFZZ	96906	MS51967-11	..NUT, PLAIN, HEXAGON .....	2
17	PAFZZ	80204	B1821BH050C50ON	..SCREW.CAP.HEXAGON H.....	4
18	PAFZZ	00334	SK2155	..INDICATOR, HUMIDITY .....	1
19	PAFZZ	96906	MS21318-46	..SCREW, DRIVE .....	4
20	PAFZZ	19207	7973326	..PLATE, IDENTIFICATIO.....	1
21	XAFHD	19207	12268500	..ENGINE, DIESEL SEE TM 9-2815-202-.....	1
24P FOR PARTS BREAKDOWN .....					
22	PAFZZ	72582	5174549	..RING, MASS .....	1
23	PAFZZ	19207	11662761	COUPLING.SHAFT, FLEX .....	1
24	PAFZZ	81349	M83248/1-235	..PACKING, PREFORMED .....	1
25	PAFZZ	96906	MS35764-1291	BOLT, SELF-LOCKING .....	12

END OF FIGURE

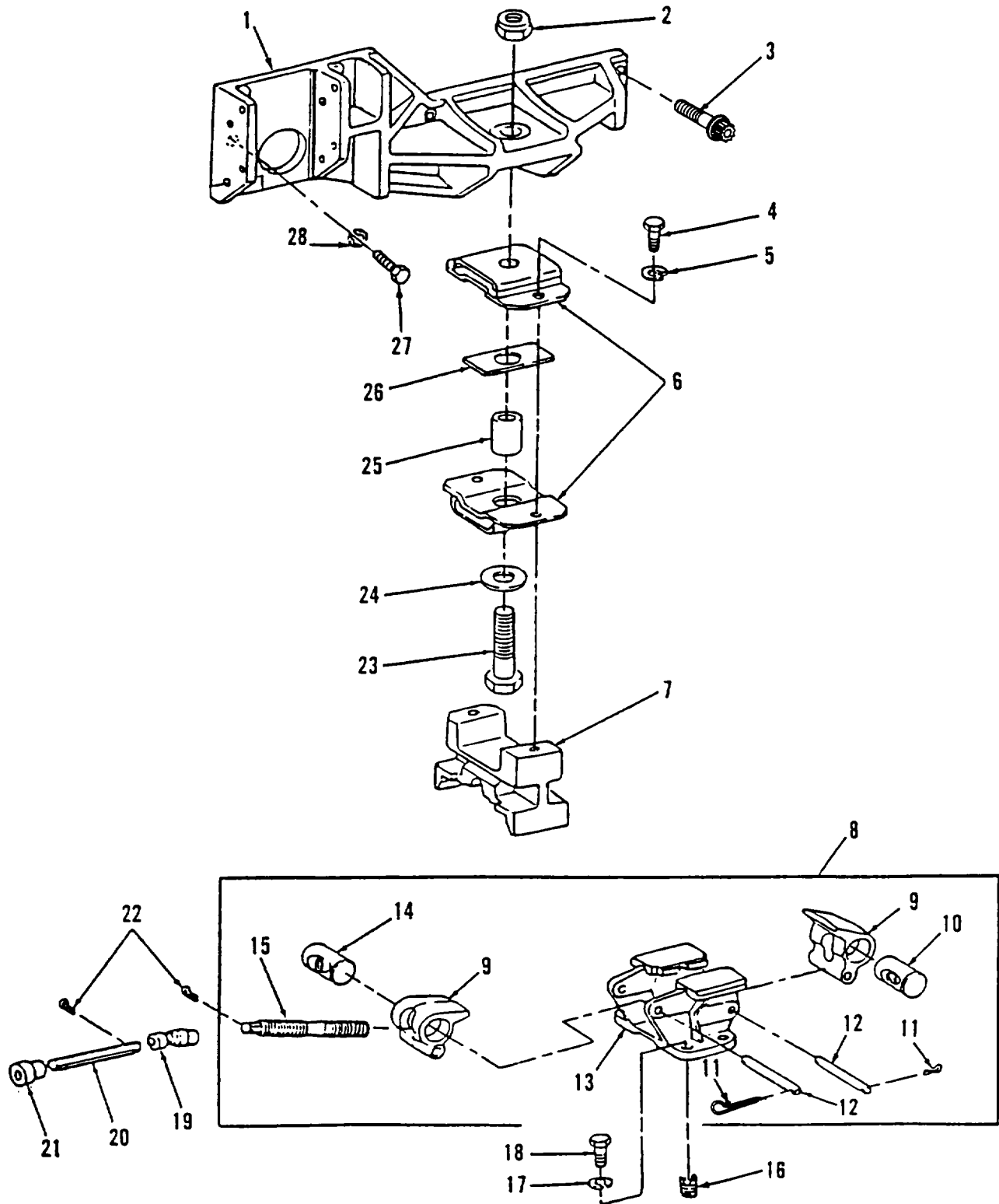

Figure 2. Engine Mounting Base Assembly, Mounts and Brackets



SECTION II					
(1)	(2)	(3)	(4)	(5)	(6)
ITEM NO	SMR CODE	CAGEC	PART NUMBER	DESCRIPTION AND USABLE ON CODES (UOC)	QTY
GROUP 0100 ENGINE ASSEM8LY FIG. 2 ENGINE MOUNTING BASE ASSEMBLY, MOUNTS AND BRACKETS					
1	PAOZZ	19207	10922919	BRACKET, ENGINE ACCE .....	1
2	PAOZZ	96906	MS51922-68	NUT, SELF-LOCKING.HE .....	1
3	PAOZZ	19207	10930585	SCREW, SELF-LOCKING .....	8
4	PAOZZ	96906	MS90727-136	SCREW.CAP.HEXAGON H.....	2
5	PAOZZ	96906	MS35338-68	WASHER, LOCK .....	2
6	PCOZZ	19207	10917096	MOUNT, RESILIENT .....	2
7	PAOZZ	19207	10922512	BRACKET, ENGINE MOUN .....	1
8	PAFFF	19207	7527607	BRACKET, MOUNTING .....	1
9	PAFZZ	19207	7525543	.JAW ENGINE MOUNTING .....	2
10	PAFZZ	19207	7525381	.NUT, PLAIN, BARREL .....	1
11	PAFZZ	96906	MS24665-353	.PIN, COTTER .....	4
12	PAFZZ	19207	7525465	.PIN, STRAIGHT, HEADLE.....	2
13	PAFZZ	19207	7527609	..BRACKET.MOUNTING .....	1
14	PAFZZ	19207	7525380	..NUT, PLAIN, BARREL .....	1
15	PAFZZ	19207	7355451	.TIE ROD, TENSIONING .....	1
16	PAFZZ	29372	KNHH1018J-14	INSERT, SCREW THREAD.....	4
17	PAOZZ	96906	MS35338-69	WASHER, LOCK .....	4
18	PAOZZ	96906	MS90727-164	SCREW, CAP, HEXAGON H.....	4
19	PAOZZ	03705	16-612	UNIVERSAL JOINT .....	1
20	PAOZZ	19207	10942227	BAR.LOWER, ENGINE MO.....	1
21	PCOZZ	19207	10922511	BUSHING, NONMETALLIC .....	1
22	PAOZZ	96906	MS24665-497	PIN, COTTER.. .....	2
23	PAOZZ	96906	MS90727-219	SCREW.CAP.HEXAGON H.....	1
24	PAOZZ	96906	MS27183-25	WASHER, FLAT .....	1
25	PAOZZ	19207	10922510	SPACER, SLEEVE.....	1
26	PAOZZ	19207	10936511	SPACER.PLATE .....	1
27	PAOZZ	80204	B1821BH038C150N	SCREW.CAP, HEXAGON H.....	3
28	PAOZZ	96906	MS35338-65	WASHERLOCK .....	3

END OF FIGURE

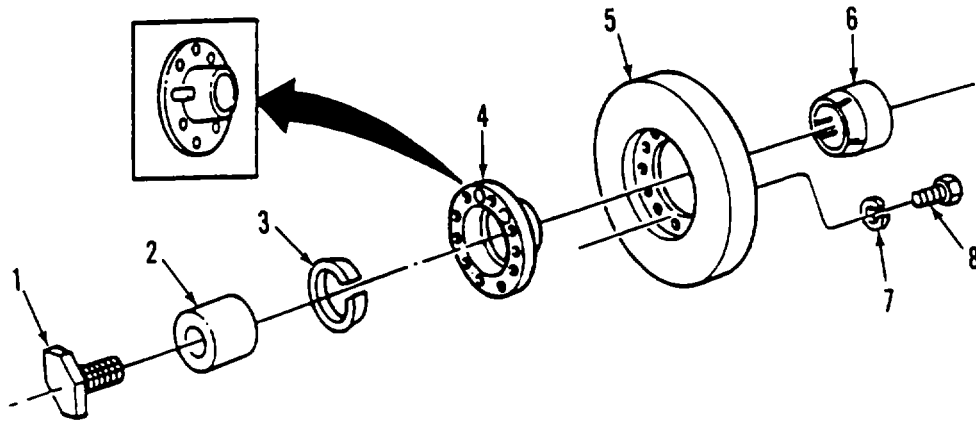

Figure 3. Flywheel Vibration Damper

SECTION II					
(1)	(2)	(3)	(4)	(5)	(6)
ITEM	SMR		PART		
NO	CODE	CAGEC	NUMBER	DESCRIPTION AND USABLE ON CODES (UOC)	QTY
				GROUP 0102 CRANKSHAFT FIG. 3 FLYWHL VIBRATION DAMPR	
1	PAFZZ	72582	5130479	BOLT, MACHIN.....	1
2	PAFZZ	72582	5132357	BUSHING, SLEEVE.....	1
3	PAFZZ	72582	5162811	CONE, VIBRATION DAMP.....	1
4	PAFZZ	72582	5186050	HUB, VIBRATION DAMP.....	1
5	PAFZZ	72582	8922491	DAMPER, VIBRATION SHIPPED LOOSE.....	1
				WITH ENGINE IN CONTAINER.....	
6	PAFZZ	72582	5134917	RING, VIBRATION DAMP.....	1
7	PAFZZ	96906	MS35338-47	WASHER, LOCK SHIPPED LOOSE WITH.....	6
				ENGINE IN CONTAINER.....	
8	PAFZZ	96906	MS90127-84	SCREW, CAP, HEXAGON H SHIPPED LOOSE6	
				WITH ENGINE IN CONTAINER.....	

END OF FIGURE

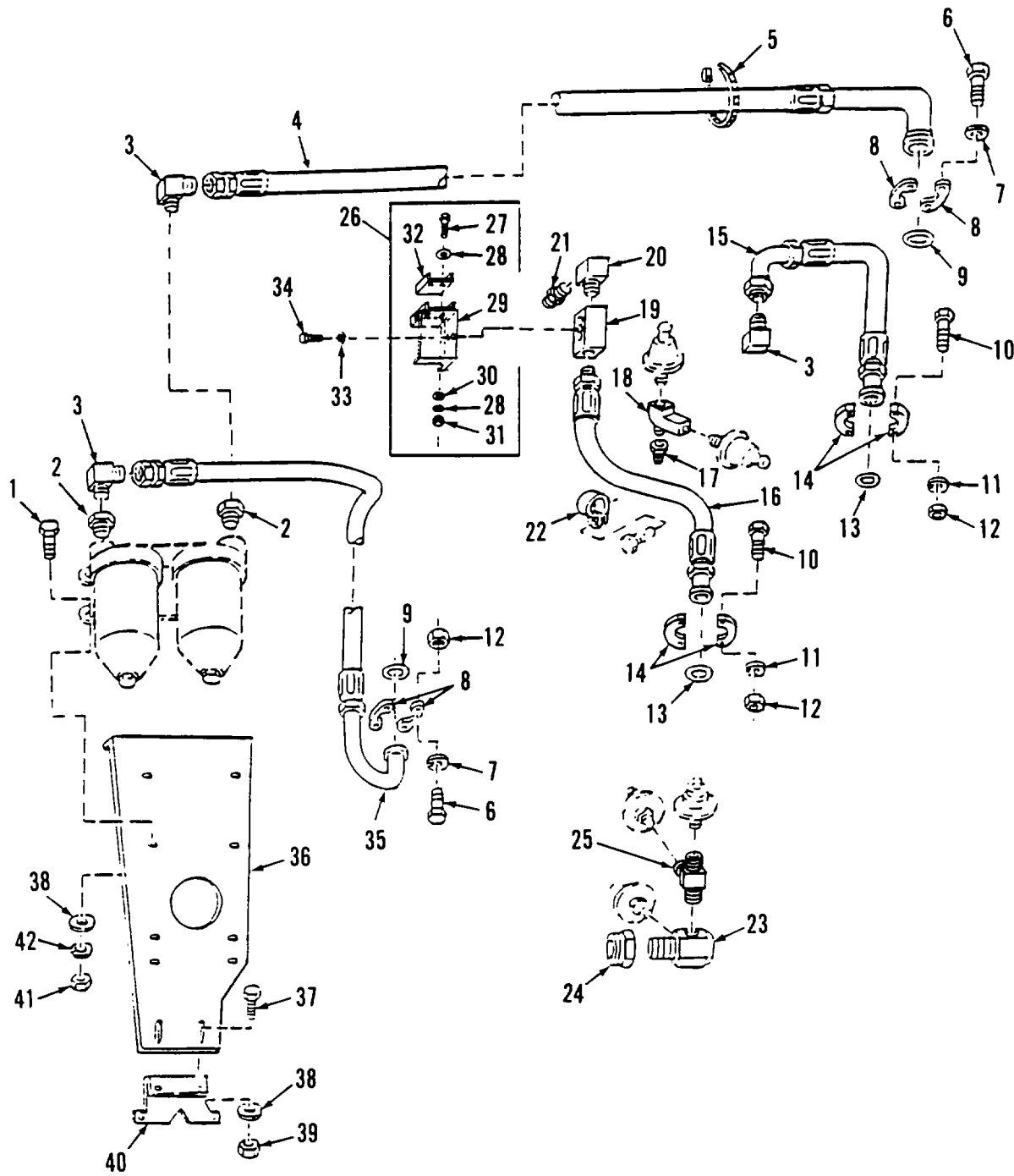

Figure 4. Engine Oil Filter Hoses, Mount Assembly and Transmission Oil Hoses, Oil Transmitter Fittings, and Protective Cover

## SECTION II

TM-9-2350-287-24P

(1) ITEM NO	(2) SMR CODE	(3) CAGEC	(4) PART NUMBER	(5) DESCRIPTION AND USABLE ON CODES (UOC)	(6) QTY
GROUP 0106 ENGINE LUBRICATION SYSTEM FIG. 4 ENGINE OIL FILTER HOSES, MOUNT ASSEMBLY AND TRANSMISSION OIL HOSES, OIL TRANSMITTER FITTINGS, AND PROTECTIVE COVER					
1	PAOZZ	80204	B1821BH038F125N	SCREW, CAP, HEXAGON H.....	4
2	PAOZZ	79470	10921184	BUSHING, PIPE.....	2
3	PAOZZ	96906	MS20822-16	ELBOW, PIPE TO TUBE .....	3
4	PAOZZ	19207	10921189	HOSE ASSEMBLY, NONME .....	1
5	PAOZZ	19207	10921769	BAND, MARKER.....	1
6	PAOZZ	80204	818218H044C125N	SCREW, CAP, HEXAGON H.....	8
7	PAOZZ	96906	MS35338-66	WASHER, LOCK.....	8
8	PAOZZ	80713	20SF2	FLANGE, PIPE, SWIVEL .....	4
9	PAOZZ	96906	MS29513-222	PACKING, PREFORMED .....	2
10	PAOZZ	80204	018218H050C350N	SCREW, CAP, HEXAGONH.....	8
11	PAOZZ	96906	MS35338-67	WASHER, LOCK.....	8
12	PAOZZ	96906	MS51967-15	NUT, PLAIN, HEXAGON .....	16
13	PAOZZ	88044	AN123888	PACKING, PREFORMED .....	2
14	PAOZZ	63906	325F2	FLANGE, PIPE.....	4
15	PAOZZ	19207	10921190	HOSE ASSEMBLY, NONME .....	1
16	PAOZZ	19207	10921186	HOSE ASSEMBLY, NONME .....	1
17	PAOZZ	02978	MS49005-4	PLUG, PIPE .....	1
18	PAOZZ	10988	1062	TEE, PIPE .....	1
19	PAOZZ	19207	12352813	MANIFOLD, AIRLINE.....	1
20	PAOZZ	19207	454113	ELBOW, PIPE .....	1
21	PAOZZ	96906	MS51953-125	NIPPLE, PIPE .....	1
22	PAOZZ	19207	12268212	CLAMP, LOOP .....	1
23	PAOZZ	19207	10922811	FITTING, CLUSTER, 3 W .....	1
24	PAOZZ	7947C	3-059X122	SEALNUT, PIPE.....	1
25	PAOZZ	24617	444149	TEE, PIPE .....	1
26	AOOOO	19207	12352823	COVER, ACCESS.....	1
27	PAOZZ	80204	81821BH025C063N	.SCREW, CAP, HEXAGON H.....	2
28	PAOZZ	96906	MS27183-10	.WASHER, FLAT.....	4
29	PAOZZ	19207	12352817	.COVER, ACCESS.....	1
30	PAOZZ	55110	6220-21	.WASHER, LOCK.....	2
31	PAOZZ	96906	MS35649-2252	.NUT, PLAIN, HEXAGON .....	2
32	PAOZZ	19207	12352824	.BRACKET, ANGLE .....	1
33	PAOZZ	55110	6220-21	WASHER, LOCK.....	2
34	PAOZZ	80204	81821LH025C044N	SCREW, CAP, HEXAGON H.....	2
35	PAOZZ	01276	FG2213MMN0536	HOSE, ASSEMBLY, NONME .....	1
36	PAOZZ	19207	10921166	BRACKET, MOUNTING.....	1
37	PAOZZ	96906	MS90727-60	SCREW, CAP, HEXAGON H.....	2
38	PAOZZ	19200	10910174-3	WASHER, FLAT.....	6
39	PAOZZ	96906	MS21044N6	NUT, SELF-LOCKING, HE .....	2
40	PAOZZ	19207	10921167	BRACKET, ANGLE .....	1
41	PAOZZ	96906	MS51968-8	NUT, PLAIN, HEXAGON .....	4
42	PAOZZ	96906	MS35338-65	WASHER, LOCK.....	4

END OF FIGURE

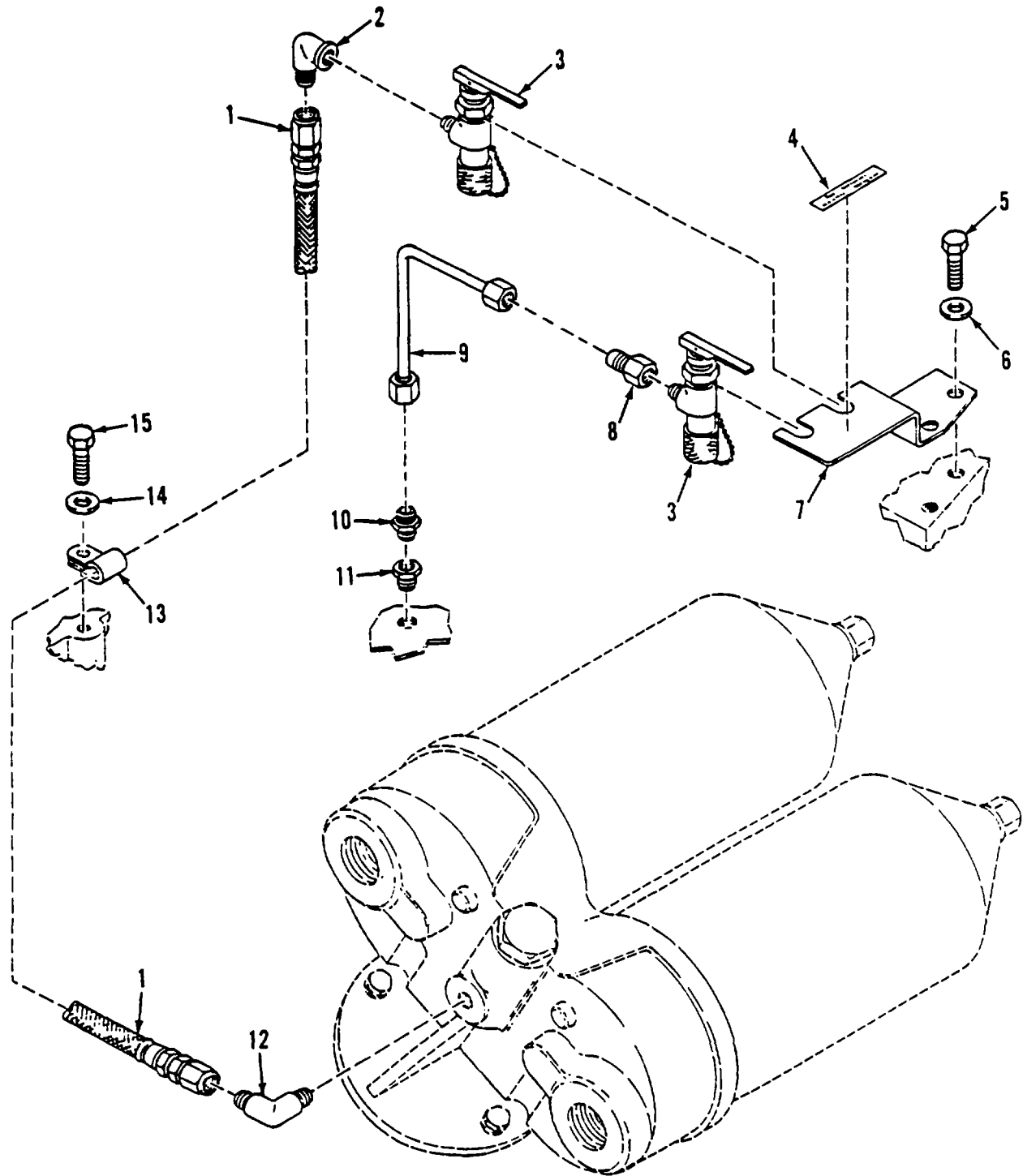

Figure 5. Engine and Transmission Oil Sampling System

SECTION II					
(1)	(2)	(3)	(4)	(5)	(6)
ITEM	SMR		PART		
NO	CODE	CAGEC	NUMBER	DESCRIPTION AND USABLE ON CODES (UOC)	QTY
GROUP 0106 ENGINE LUBRICATION SYSTEM					
FIG. 5 ENGINE AND TRANSMISSION OIL					
SAMPLING SYSTEM					
1	PAOZZ	96906	MS8000E320A	HOSE, ASSEMBLY, NONME .....	1
2	PAOZZ	96906	MS51506A4	ELBOW, PIPE TO TUBE .....	1
3	PAOZZ	19207	11669424	COCK, DRAIN.....	2
4	PAOZZ	19207	12268192	MARKER, IDENTIFICATI.....	1
5	PAOZZ	80204	B1821BH038C300N	SCREW, CAP, HEXAGON H.....	2
6	PAOZZ	96906	M535338-8	WASHER, LOCK.....	2
7	PAOZZ	19207	12268190	BRACKET, DOUBLE ANGL.....	1
8	PAOZZ	96906	MS5150384	ADAPTER, STRAIGHT, PI.....	1
9	PAOZZ	19207	12268191	TUBE ASSEMBLY, METAL .....	1
10	PAOZZ	96906	MS51500A4	ADAPTER, STRAIGHT, PI.....	1
11	PAOZZ	81348	WW-P-471BDQB		
			CBA	BUSHING, PIPE.....	1
12	PAOZZ	96906	MS51504A4-4	ELBOW, PIPE TO TUBE .....	1
13	PAOZZ	96906	MS21333-120	CLAMP, LOOP .....	1
14	PAOZZ	96906	MS35338-45	WASHER, LOCK.....	1
15	PAOZZ	80204	81821BH031C325N	BOLT, MACHINE .....	1

END OF FIGURE

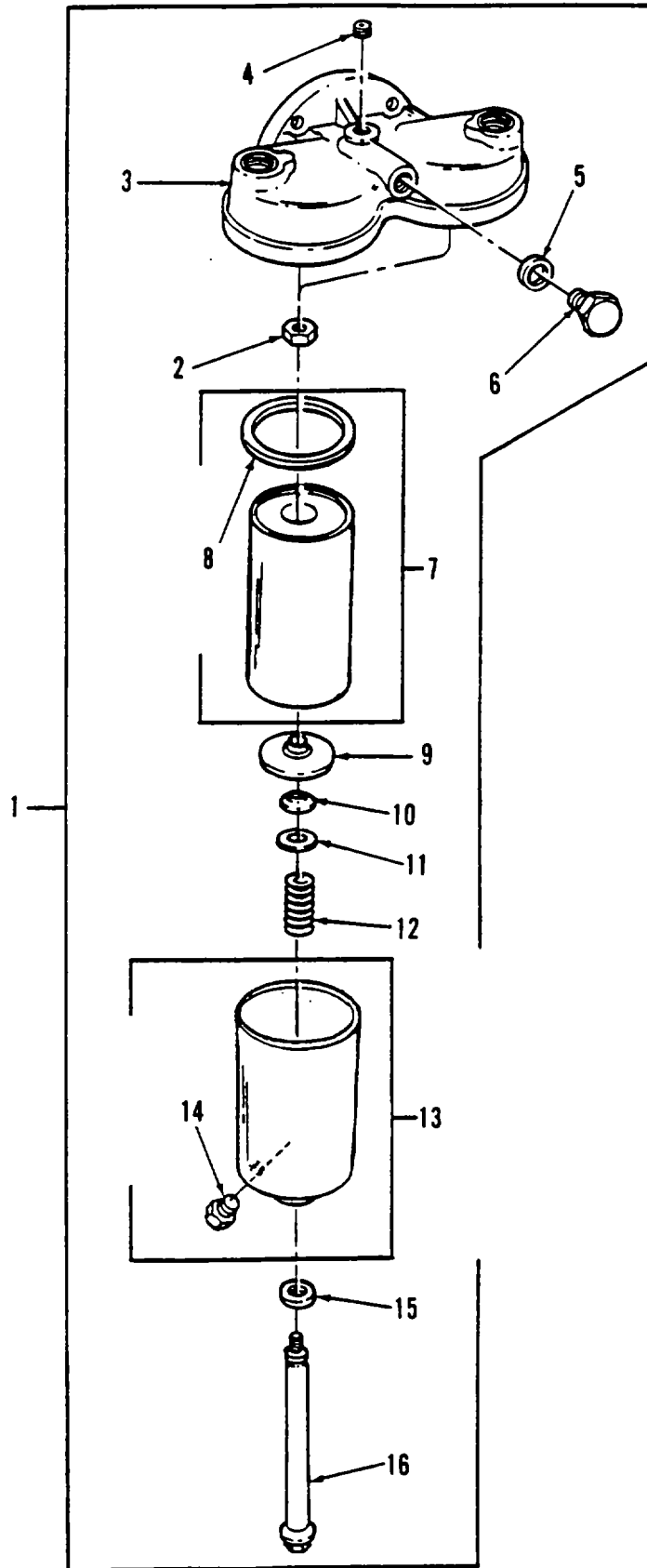

Figure 6. Engine Oil Filter



SECTION II					
(1)	(2)	(3)	(4)	(5)	(6)
ITEM	SMR		PART		
NO	CODE	CAGEC	NUMBER	DESCRIPTION AND USABLE ON CODES (UOC)	QTY
GROUP 0106 ENGINE LUBRICATION SYSTEM					
FIG. 6 ENGINE OIL FILTER					
1	PBOOO	72582	5126546	FILTER, FLUID .....	1
2	PAOZZ	96906	MS35691-1024	.NUT, PLAIN, HEXAGON .....	2
3	PAOZZ	72582	5124138	.ADAPTER, OIL FILTER .....	1
4	PAOZZ	72582	8923847	.PLUG, PIPE .....	1
5	PAOZZ	70040	5575086	.GASKET .....	1
6	PAOZZ	72582	5126686	.PLUG, MACHINE THREAD .....	1
7	PAOZZ	96906	MS35802-3	.FILTER ELEMENT, FLUI .....	2
8	PAOZZ	72582	1595620	.GASKET .....	2
9	PAOZZ	73342	5187309	.RETAINER, PACKING .....	2
10	PAOZZ	72582	5187310	.PACKING, PREFORMED .....	2
11	PAOZZ	72582	5154538	.SPACER, RING.....	2
12	PAOZZ	72582	5187308	.SPRING, HELICAL, COMP.....	2
13	PAOZZ	70040	OF203	.COVER, FLUID FILTER.....	2
14	PAOZZ	72582	5570480	.VALVE, PLUG.....	2
15	PAOZZ	70040	6437298	.GASKET SET.....	2
16	PAOZZ	72582	5120740	.BOLT, SHOULDER .....	2

END OF FIGURE

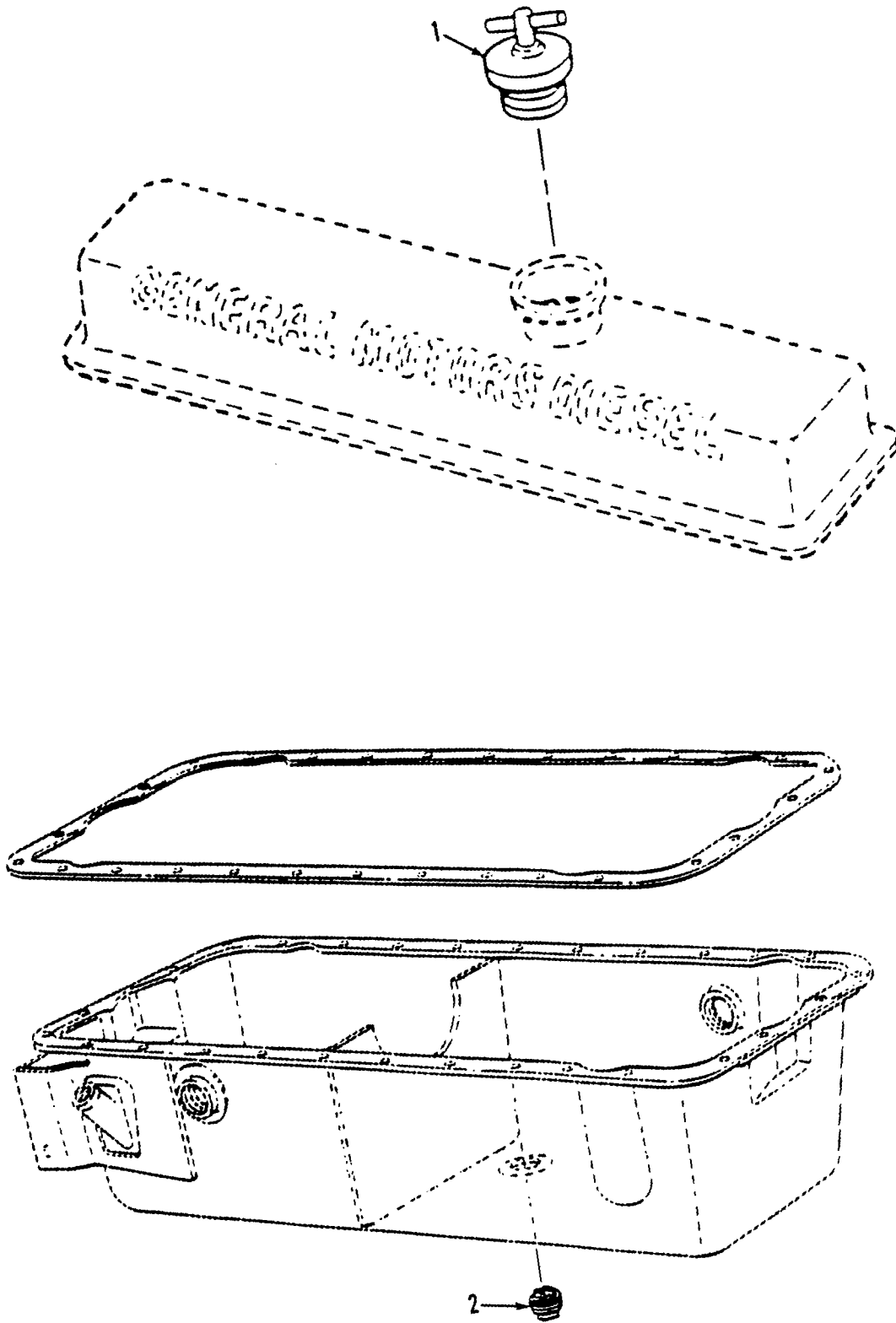

Figure 7. Oil Pan Plug and Oil Fill Cap

SECTION II					
(1)	(2)	(3)	(4)	(5)	(6)
ITEM	SMR		PART		
NO	CODE	CAGEC	NUMBER	DESCRIPTION AND USABLE ON CODES (UOC)	QTY
				GROUP 0106 ENGINE LUBRICATION SYSTEM FIG. 7 OIL PAN PLUG AND OIL FILL CAP	
1	PAOZZ	72582	5117362	CAP, FILLER OPENING .....	1
2	PAOZZ	96906	MS49006-10	PLUG, PIPE, MAGNETIC .....	1

END OF FIGURE

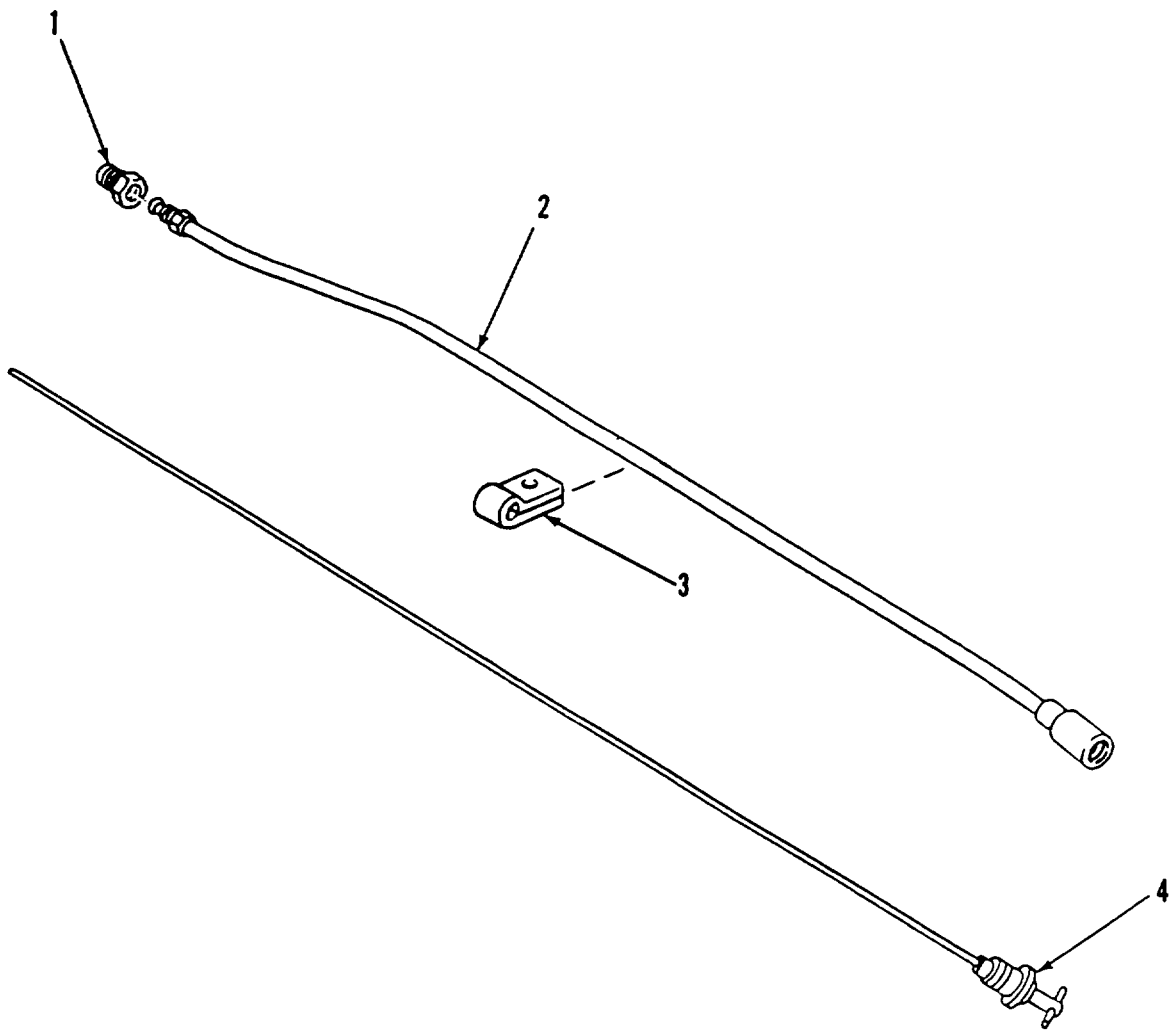

Figure 8. Liquid (Lube Oil) Level Gage

SECTION II					
(1)	(2)	(3)	(4)	(5)	(6)
ITEM	SMR		PART		
NO	CODE	CAGEC	NUMBER	DESCRIPTION AND USABLE ON CODES (UOC)	QTY
				GROUP 0106 ENGINE LUBRICATION SYSTEM FIG. 8 LIQUID (LUBE OIL) LEVEL GAGE	
1	PAOZZ	72582	23504733	ADAPTER, STRAIGHT, PI.....	1
2	PAOZZ	72582	5108228	TUBE ASSEMBLY, METAL .....	1
3	PAOZZ	72582	5131426	CLAMP, LOOP .....	1
4	PAOZZ	72582	5142367	GAGEROD, LIQUID LEV .....	1

END OF FIGURE

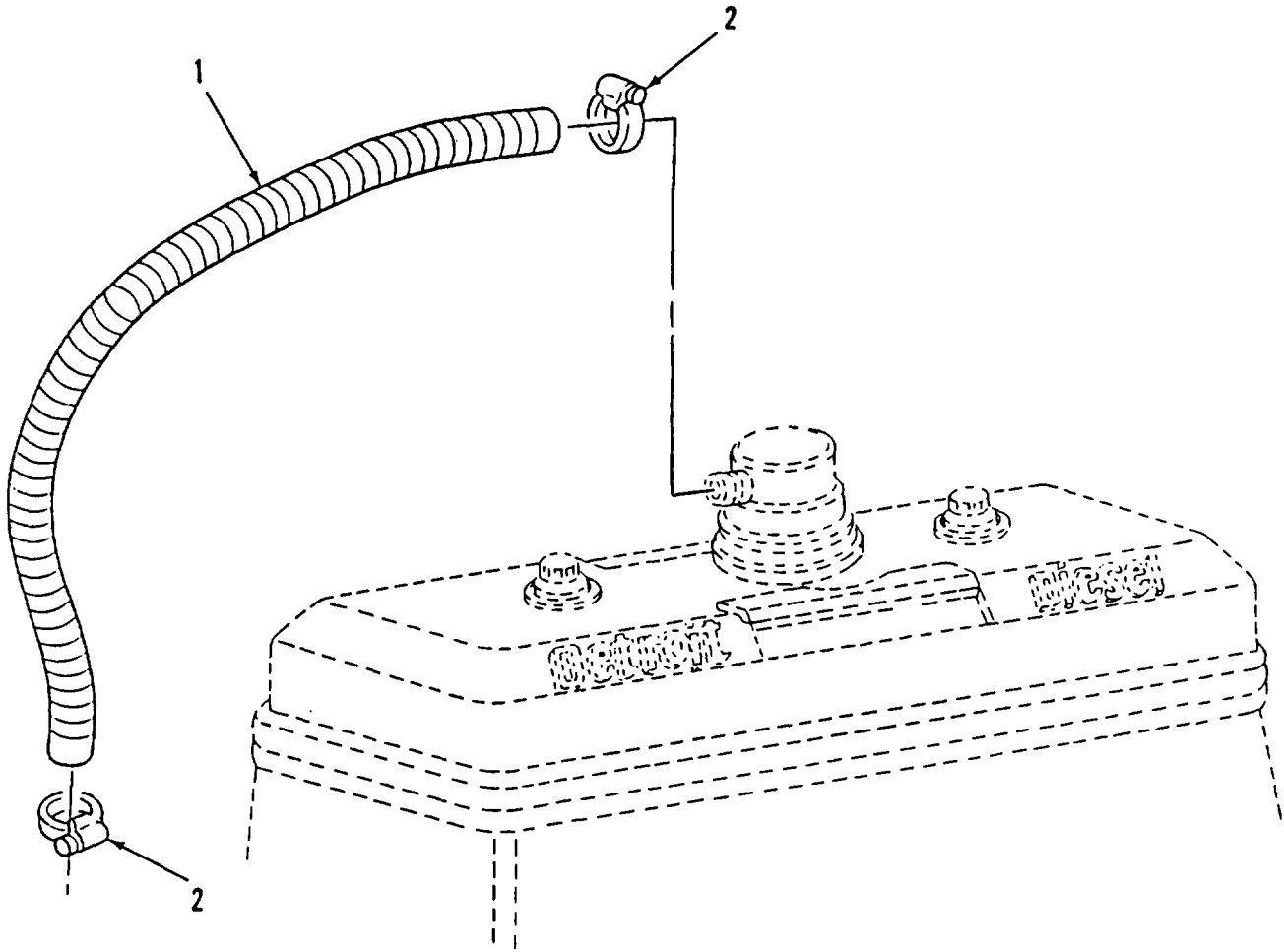

Figure 9. Cylinder Valve Cover Breather Hose

SECTION II					
(1)	(2)	(3)	(4)	(5)	(6)
ITEM	SMR		PART		
NO	CODE	CAGEC	NUMBER	DESCRIPTION AND USABLE ON CODES (UOC)	QTY
				GROUP 0106 ENGINE LUBRICATION SYSTEM FIG. 9 CYLINDER VALVE COVER BREATHER HOSE	
1	PAOZZ	72582	8922373	HOSE, AIR DUCT .....	2
2	PAOZZ	11083	1K6717	CLAMP, HOSE.....	4

END OF FIGURE

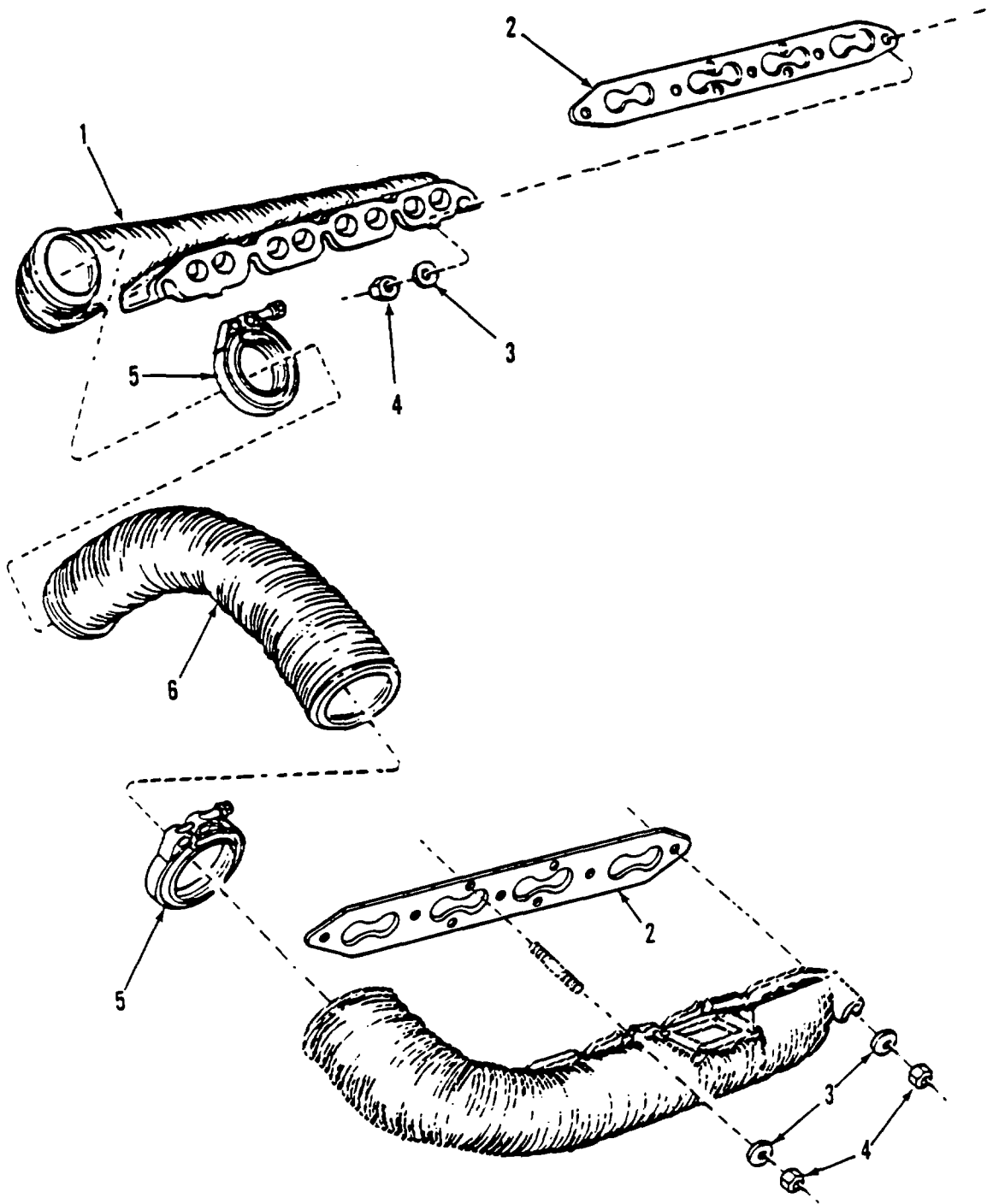

Figure 10. Exhaust Manifolds



SECTION II					
(1)	(2)	(3)	(4)	(5)	(6)
ITEM	SMR		PART		
NO	CODE	CAGEC	NUMBER	DESCRIPTION AND USABLE ON CODES (UOC)	QTY
GROUP 0108 MANIFOLDS					
FIG. 10 EXHAUST MANIFOLDS					
1	PAFZZ	85336	12268379	MANIFOLD, EXHAUST SEE TM 9-2815-202-..... 24P FOR PARTS BREAKDOWN .....	1
2	PAFZZ	19207	12368978	GASKET.....	2
3	PAFZZ	72582	5104439	WASHER, SPRING TENS! .....	14
4	PAFZZ	72582	23505398	NUT, SELF-LOCKING, HE .....	10
5	PAFZZ	72582	5137618	COUPLING, CLAMP, GROO .....	2
6	PAFZZ	72582	23511237	PIPE, EXHAUST .....	1

END OF FIGURE

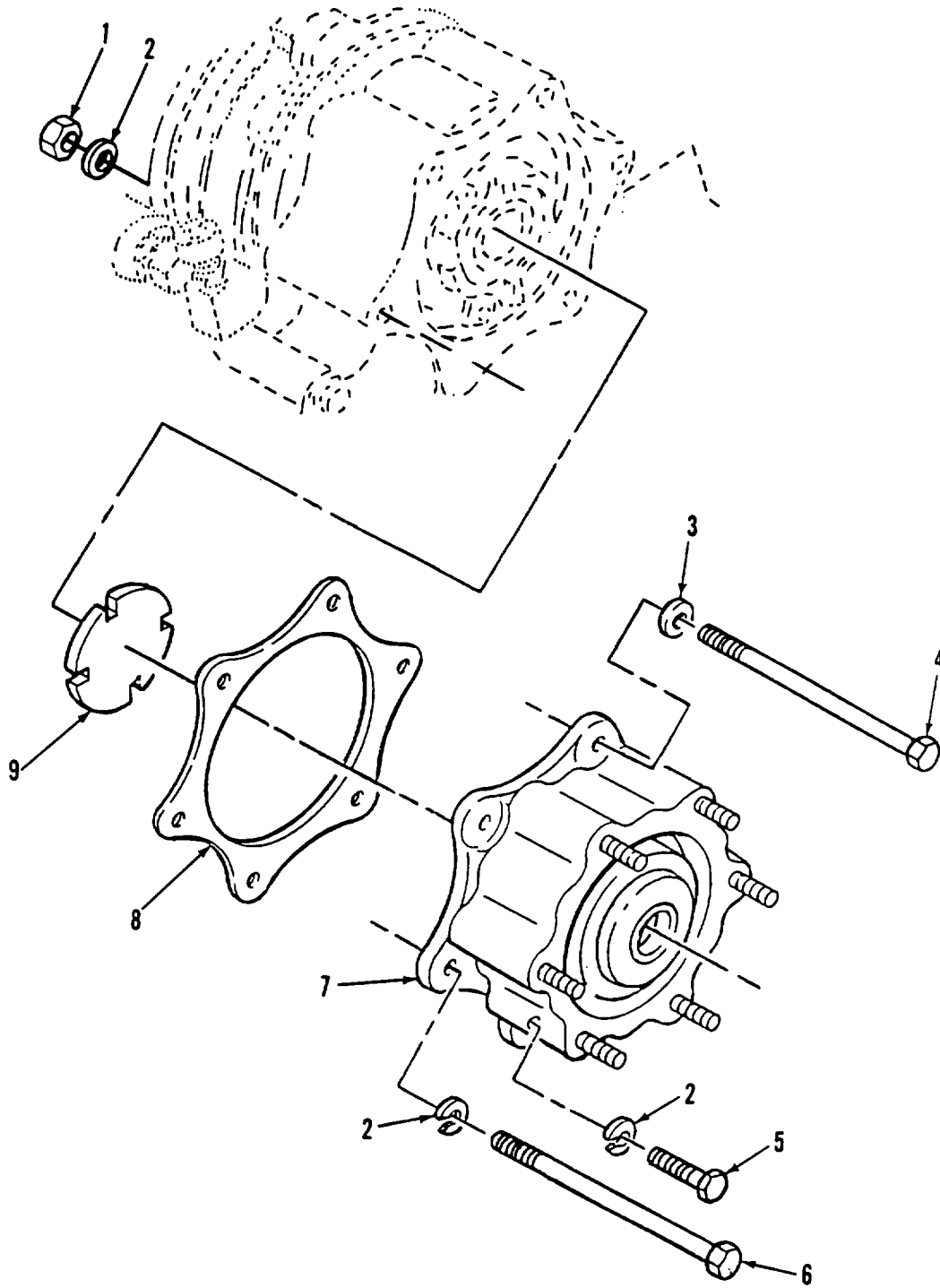

Figure 11. Accessory Drive Assembly and Mounting Hardware

SECTION II					
(1)	(2)	(3)	(4)	(5)	(6)
ITEM	SMR		PART		
NO	CODE	CAGEC	NUMBER	DESCRIPTION AND USABLE ON CODES (UOC)	QTY
GROUP 0109 ACCESSORY DRIVING MECHANISMS					
FIG. 11 ACCESSORY DRIVE ASSEMBLY AND MOUNTING HARDWARE					
1	PAOZZ	96906	MS51968-9	NUT, PLAIN, HEXAGON .....	1
2	PADZZ	96906	MS35338-46	WASHER, LOCK.....	8
3	PAOZZ	72582	5138619	WASHER, ENGINE.....	1
4	PAOZZ	72582	186318	SCREW, CAP, HEXAGON H.....	1
5	PAOZZ	80204	818218H038C113N	SCREW, CAP, HEXAGON H.....	1
6	PAOZZ	96906	MS90727-77	SCREW, CAP, HEXAGON H.....	5
7	PBOFF	72582	5107672	ADAPTER, ACCESSORY SEE TM 9-2815- 202-24P FOR PARTS BREAKDOWN .....	1
8	PAOZZ	72582	5104507	GASKET.....	1
9	PAOZZ	72582	5139545	INSERT, FLEXIBLE COU .....	1

END OF FIGURE

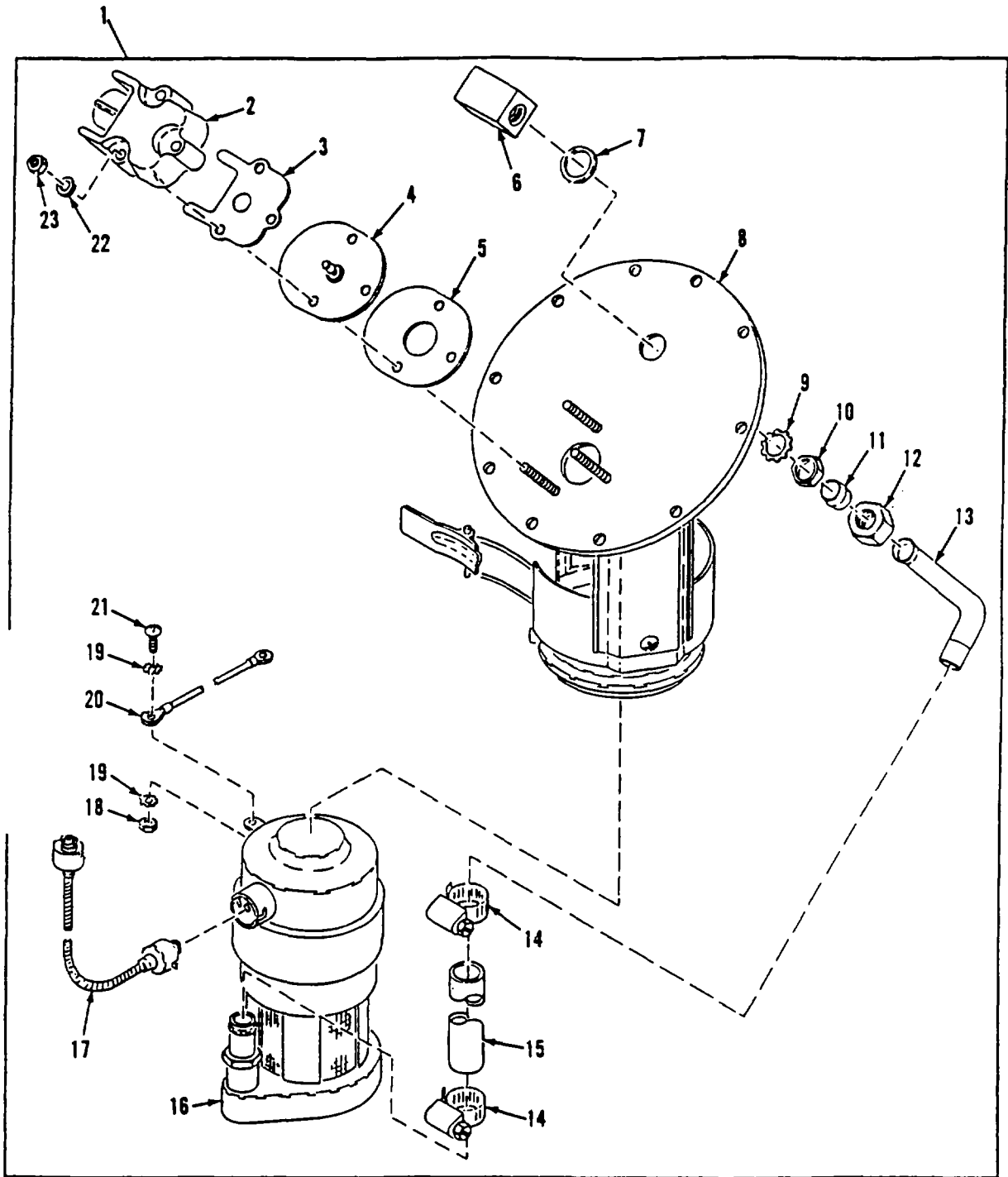

Figure 12. Right Side Lower Fuel Tank Pump and Hanger Assembly

(1) ITEM NO	(2) SMR CODE	(3) CAGEC	(4) PART NUMBER	(5) DESCRIPTION AND USABLE ON CODES (UOC)	(6) QTY
SECTION II					
GROUP 03 FUEL SYSTEM					
GROUP 0302 FUEL PUMPS					
FIG. 12 RIGHT SIDE LOWER FUEL TANK					
PUMP AND HANGER ASSEMBLY					
1	PAOFF	19207	10922136	PUMP, FUEL, METERING.....	1
2	PAFZZ	19207	8712462	.CONNECTOR, ELECTRICA.....	1
3	PAFZZ	06085	8712445	.GASKET.....	1
4	XAFZZ	19207	8712455	.PLATE AND TERMINAL.....	1
5	PAFZZ	06085	8712448	.GASKET.....	1
6	PAFZZ	19207	11594104	.ELBOW, TUBE TO BOSS.....	1
7	PAFZZ	96906	MS29513-115	.PACKING, PREFORMED.....	1
8	PBFZZ	19207	11594017	.COVER, ACCESS.....	1
9	PAFZZ	19207	11594003	.WASHER, LOCK.....	1
10	PAFZZ	19207	8712317	.NUT, PLAIN, HEXAGON.....	1
11	PAFZZ	18163	S260	.SLEEVE, COMPRESSION.....	1
12	PAFZZ	24617	1201316-7	.NUT TUBE COUPLING.....	1
13	PAFZZ	19207	11594006	.PIPE, BENT, METALLIC.....	1
14	PAFZZ	96906	MS35842-11	.CLAMP, HOSE.....	2
15	PAFZZ	19207	8712310-8	.HOSE.NONMETALLIC.....	1
16	PAFZZ	19207	10946915	.PUMP, FUEL, ELECTRICA.....	1
17	PAFZZ	19207	11594012	.LEAD AND CONDUIT AS.....	1
18	PAFZZ	96906	MS35649-282	.NUT, PLAIN, HEXAGON.....	2
19	PAFZZ	96906	MS35335-31	.WASHER, LOCK.....	2
20	PAFZZ	07666	1-220058	.LEAD, IGNITION, ENGIN.....	1
21	PAFZZ	96906	MS35206-243	.SCREW, MACHINE.....	1
22	PAFZZ	96906	MS35338-43	.WASHER, LOCK.....	3
23	PAFZZ	96906	MS35650-302	.NUT, PLAIN, HEXAGON.....	3

END OF FIGURE

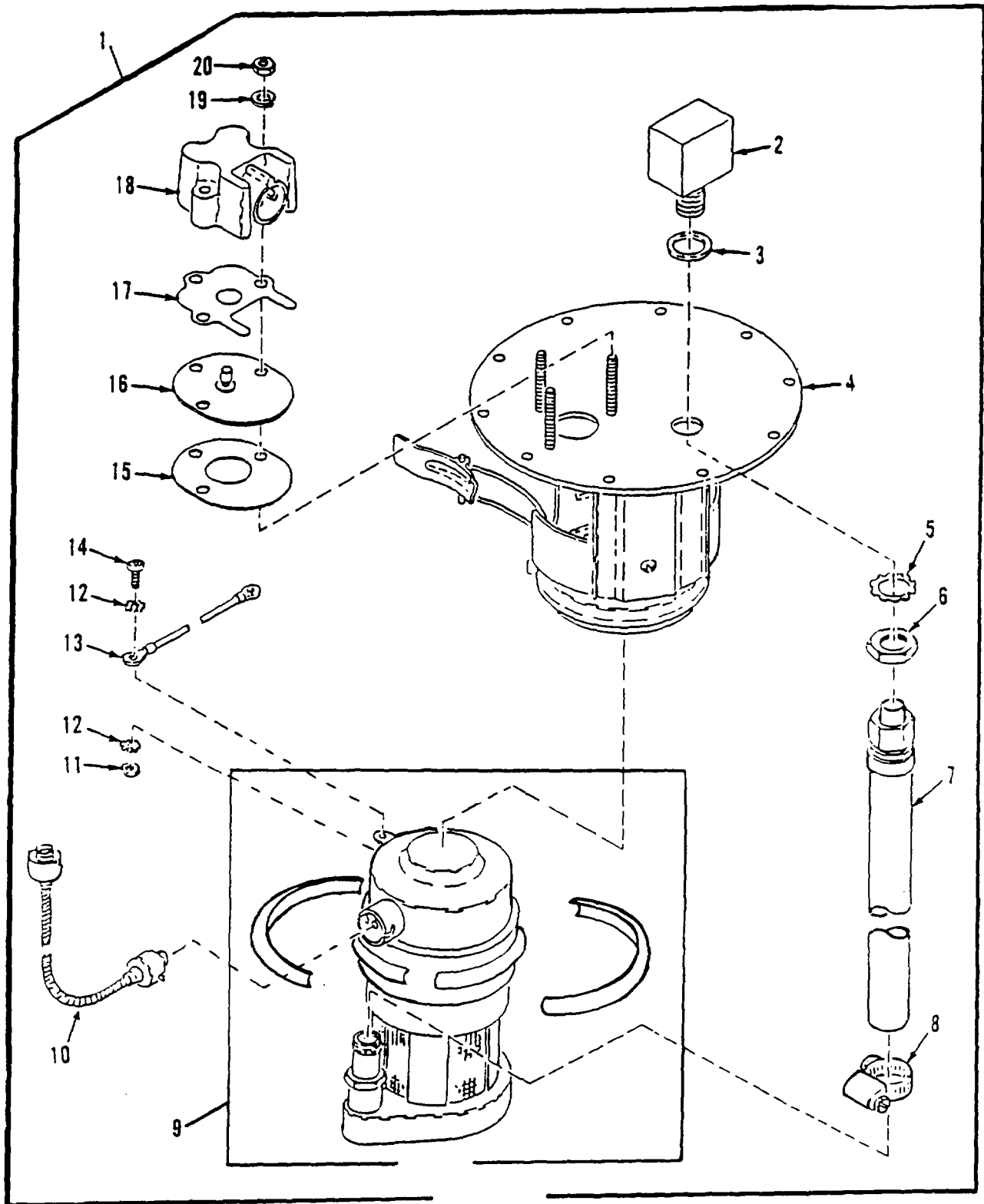

Figure 13. Left Side Lower Fuel Tank Pump and Hanger Assembly

SECTION II					
(1)	(2)	(3)	(4)	(5)	(6)
ITEM	SMR		PART		
NO	CODE	CAGEC	NUMBER	DESCRIPTION AND USABLE ON CODES (UOC)	QTY
GROUP 0302 FUEL PUMPS					
FIG. 13 LEFT SIDE LOWER FUEL TANK					
PUMP AND HANGER ASSEMBLY					
1	PAOFF	19207	10922137	PUMP, FUEL, ELECTRICA.....	1
2	PAFZZ	19207	11594104	.ELBOW, TUBE TO BOSS .....	1
3	PAFZZ	96906	MS29513-115	.PACKING, PREFORMED .....	1
4	PBFZZ	19207	11594016	.COVER, ACCESS.....	1
5	PAFZZ	19207	11594003	.WASHER, LOCK.....	1
6	PAFZZ	19207	8712317	.NUT, PLAIN, HEXAGON .....	1
7	PAFZZ	19207	8712310-?7	.HOSE ASSEMBLY, NONME .....	1
8	PAFZZ	96906	MS35842-11	.CLAMP, HOSE.....	1
9	PAFZZ	19207	10946915	.PUMP, FUEL, ELECTRICA.....	1
10	PAFZZ	19207	11594012	.LEAD AND CONDUIT AS .....	1
11	PAFZZ	96906	MS35649-282	.NUT, PLAIN, HEXAGON .....	2
12	PAFZZ	96906	MS35335-31	.WASHER, LOCK.....	2
13	PAFZZ	07666	1-220058	.LEAD, IGNITION, ENGIN .....	1
14	PAFZZ	96906	MS35206-243	.SCREW, MACHINE .....	2
15	PAFZZ	19207	8712448	.GASKET .....	1
16	XAFZZ	19207	8712455	.PLATE AND TERMINAL .....	1
17	PAFZZ	19207	8712445	.GASKET .....	1
18	PAFZZ	19207	8712462	.CONNECTOR, ELECTRICA.....	1
19	PAFZZ	96906	MS35338-43	.WASHER, LOCK.....	3
20	PAFZZ	96906	M535650-302	.NUT, PLAIN, HEXAGON .....	3

END OF FIGURE

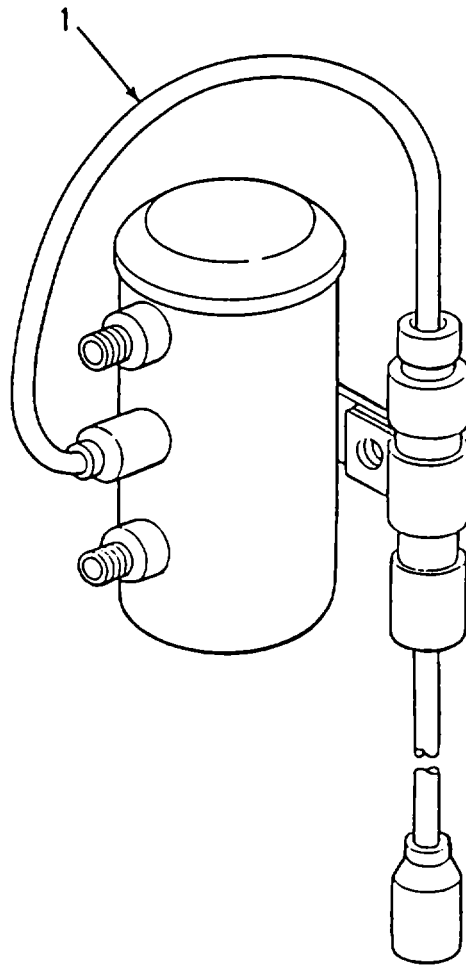

Figure 14. Electrical Fuel Pump



SECTION II					
(1)	(2)	(3)	(4)	(5)	(6)
ITEM	SMR		PART		
NO	CODE	CAGEC	NUMBER	DESCRIPTION AND USABLE ON CODES (UOC)	QTY

GROUP 0302 FUEL PUMPS  
 FIG. 14 ELECTRICAL FUEL PUMP

1	PAOZZ	96906	MS51321-2	PUMP, FUEL, ELECTRICAL.....	3
---	-------	-------	-----------	-----------------------------	---

END OF FIGURE

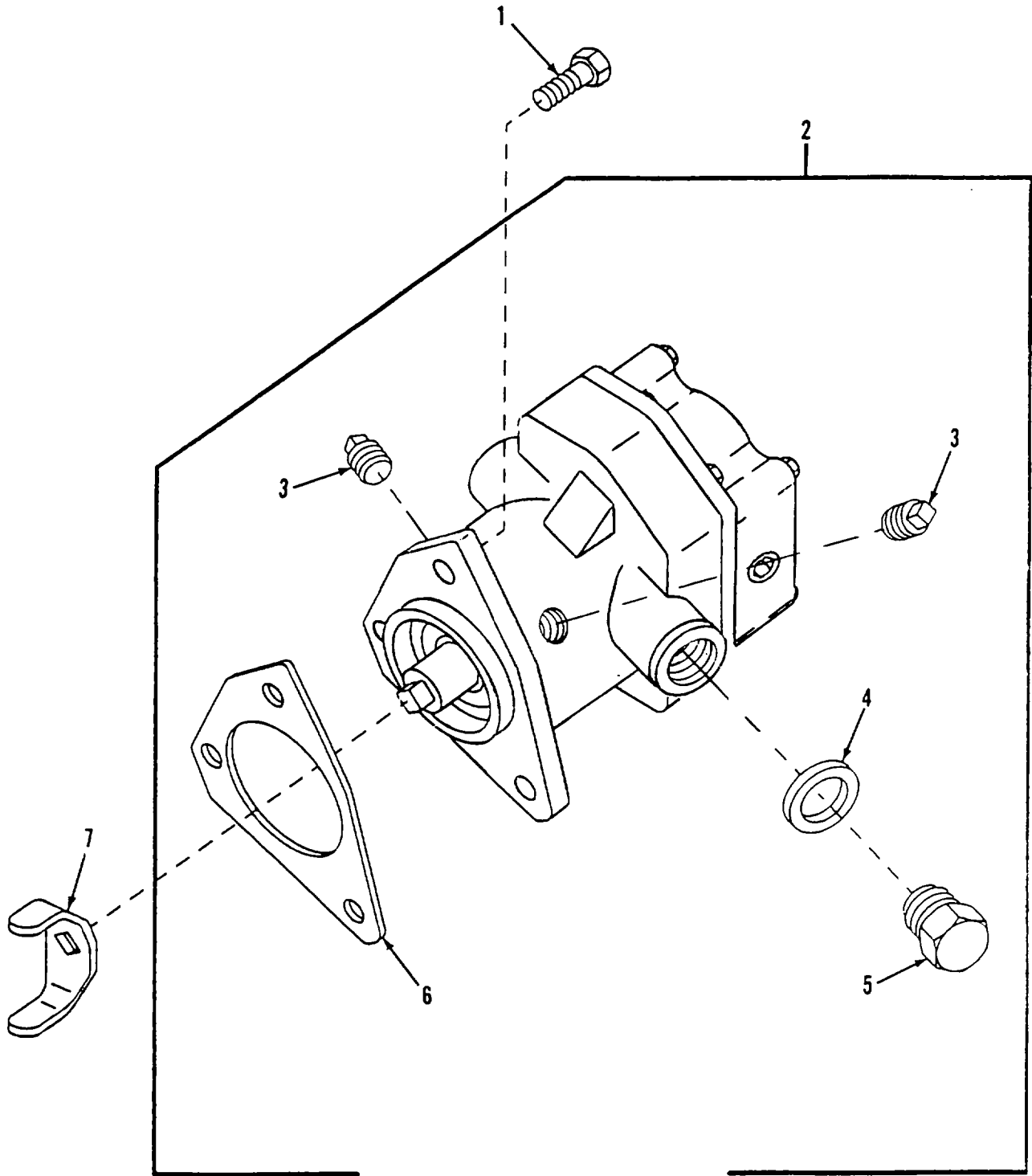

Figure 15. Fuel Pump, Engine Driven

SECTION II					
(1)	(2)	(3)	(4)	(5)	(6)
ITEM	SMR		PART		
NO	CODE	CAGEC	NUMBER	DESCRIPTION AND USABLE ON CODES (UOC)	QTY
GROUP 0302 FUEL PUMPS					
FIG. 15 FUEL PUMP, ENGINE DRIVEN					
1	PAOZZ	72582	8925603	BOLT, MACHINE .....	3
2	PAOOO	72582	5199735	PUMP ASSEMBLY, FUEL SEE TM 9-2815-.....	1
202-24P FOR PARTS BREAKDOWN .....					
3	PAOZZ	72582	8924380	.PLUG, PIPE .....	2
4	PAOZZ	72582	5161003	.GASKET .....	1
5	PAOZZ	24617	5174971	.PLUG, MACHINE THREAD .....	1
6	PAOZZ	72582	5150193	.GASKET .....	1
7	PAOZZ	72582	5102257	FORK, COUPLING, FUEL .....	1

END OF FIGURE

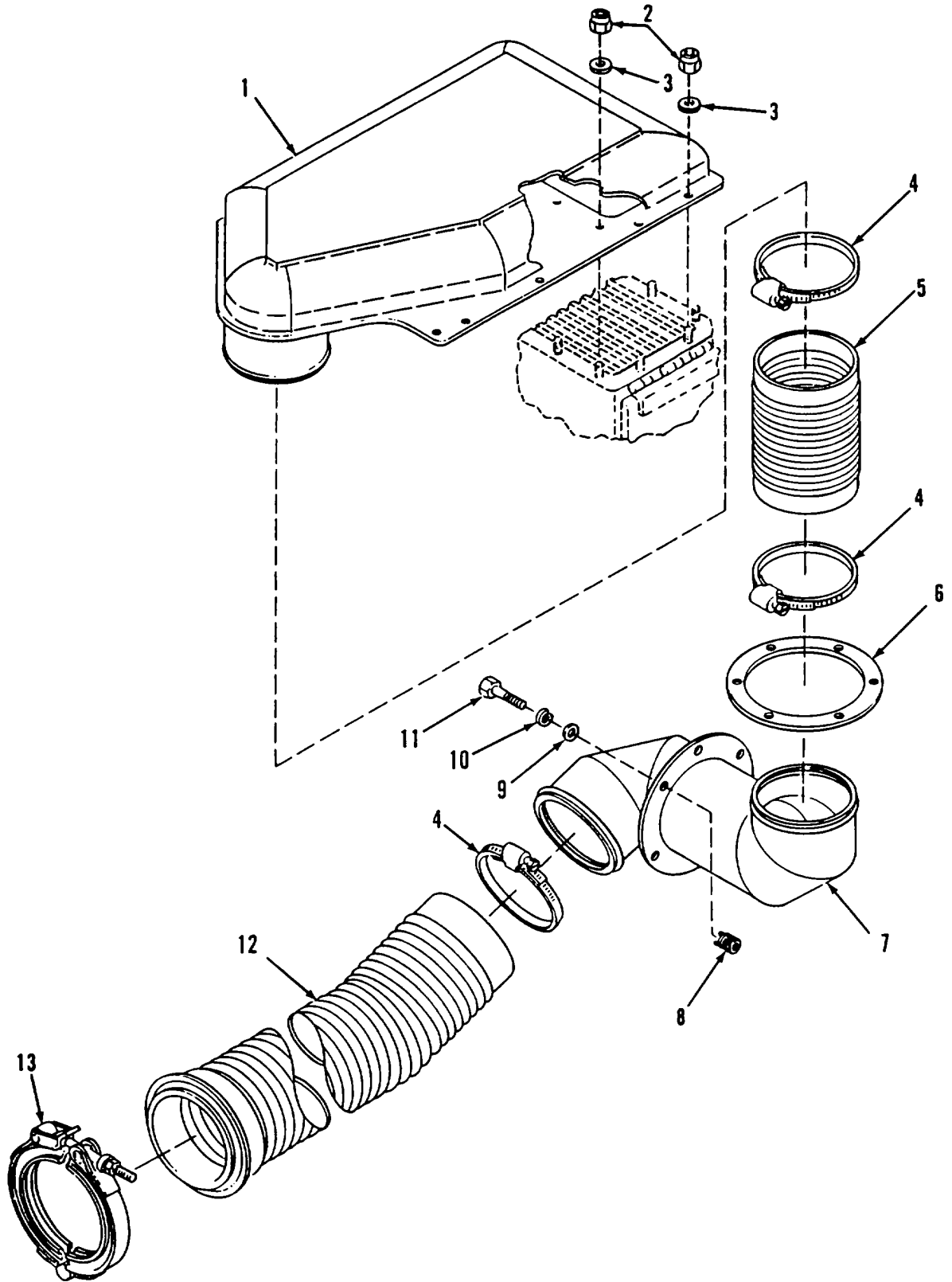

Figure 16. Air Cleaner Duct, Hoses and Clamps

SECTION II					
(1)	(2)	(3)	(4)	(5)	(6)
ITEM	SMR		PART		
NO	CODE	CAGEC	NUMBER	DESCRIPTION AND USABLE ON CODES (UOC)	QTY
GROUP 0304 AIR CLEANER					
FIG. 16 AIR CLEANER DUCT, HOSES AND CLAMPS					
1	PBOZZ	19207	12330333	COVER, ACCESS.....	1
2	PAOZZ	96906	MS21083N6	NUT, SELF-LOCKING, HE .....	28
3	PAOZZ	96906	MS27183-14	WASHER, FLAT.....	28
4	PAOZZ	96906	MS35842-16	CLAMP, HOSE.....	3
5	PAOZZ	19207	10897389	HOSE, AIR DUCT .....	1
6	PCOZZ	19207	10903595	GASKET .....	1
7	PAOZZ	19207	10936570	DUCT, AIR CLEANER .....	1
8	PAFZZ	96906	MS51831-204	INSERT, SCREW THREAD .....	6
9	PAOZZ	19200	10910174-3	WASHER, FLAT.....	6
10	PAOZZ	96906	MS35338-65	WASHER, LOCK.....	6
11	PAOZZ	96906	MS90727-59	SCREW, CAP, HEXAGON H.....	6
12	PAOZZ	19207	11593606	HOSE ASSEMBLY, AIR D .....	1
13	PAOZZ	19207	10914625	COUPLING, CLAMP, GROO .....	1

END OF FIGURE

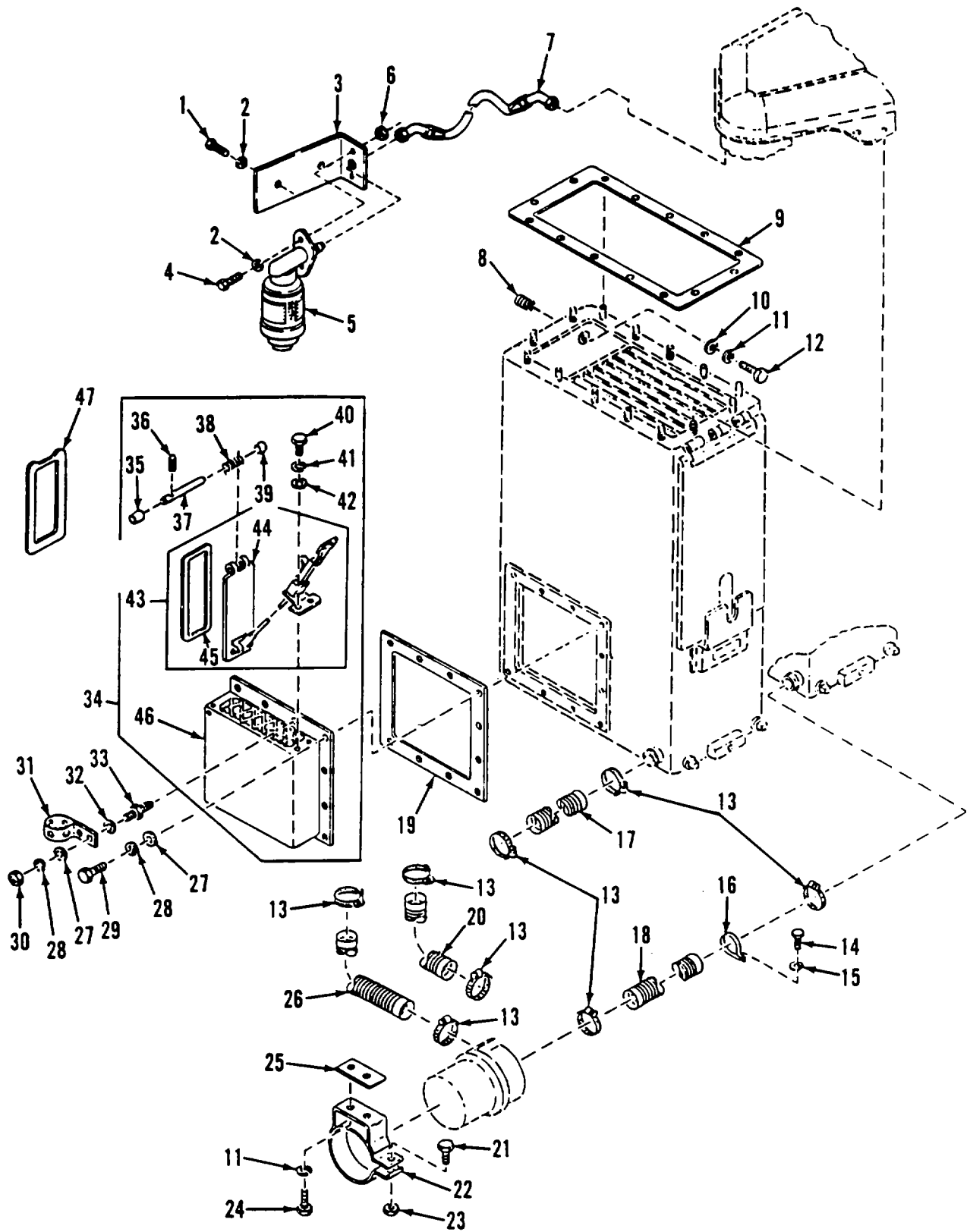

Figure 17. Air Cleaner and Hoses

(1) ITEM NO	(2) SMR CODE	(3) CAGEC	(4) PART NUMBER	(5) DESCRIPTION AND USABLE ON CODES (UOC)	(6) QTY
GROUP 0304 AIR CLEANER FIG. 17 AIR CLEANER AND HOSES					
1	PAOZZ	80204	B18218H025C050N	SCREW, CAP, HEXAGON H.....	2
2	PAOZZ	55110	6220-21	WASHER, LOCK.....	4
3	PAOZZ	19207	12376505	BRACKET, ANGLE .....	1
4	PAOZZ	80204	B1821BH025C075N	SCREW, CAP, HEXACON H.....	2
5	PAOZZ	19207	12389723-2	INDICATER, FILTER WA .....	1
6	PAOZZ	96906	M551967-3	NUT, PLAIN, HEXAGON .....	2
7	PCOZZ	19207	12376513	HOSE ASSEMBLY, NONME.....	1
8	PAFZZ	96906	MS51831-204	INSERT, SCREW THREAD.....	8
9	PAOZZ	19207	10903593	GASKET.....	2
10	PAOZZ	19200	10910174-3	WASHER, FLAT.....	8
11	PAOZZ	96906	MS35338-65	WASHER, LOCK.....	12
12	PAOZZ	96906	M590727-59	SCREW, CAP, HEXAGON H.....	8
13	PAOZZ	96906	MS35842-12	CLAMP, HOSE.....	8
14	PAOZZ	80204	B18218H025C063N	SCREW, CAP, HEXAGON H.....	3
15	PAOZZ	96906	MS35338-63	WASHER, LOCK.....	2
16	PAOZZ	96906	MS9025-25	CLAMP, LOOP .....	2
17	PCOZZ	16632	FLX100112005805	HOSE, AIR DUCT .....	1
18	PCOZZ	19207	10918918-3	HOSE, AIR DUCT .....	1
19	PCOZZ	19207	10903399	GASKET.....	2
20	PCOZZ	19207	10918918-5	HOSE, AIR DUCT .....	1
21	PAOZZ	96906	MS90727-36	SCREW, CAP, HEXAGON H.....	2
22	PAOZZ	19207	10936149	CLAMP, LOOP .....	2
23	PAOZZ	96906	MS51922-13	NUT, SELF-LOCKING, HE .....	2
24	PAOZZ	80204	B18218H038C075N	SCREW, CAP, HEXAGON H.....	4
25	PAOZZ	19207	8762879	GASKET.....	2
26	PCOZZ	19207	10918918-7	HOSE, AIR DUCT .....	1
27	PAOZZ	19200	10910174-2	WASHER, FLAT.....	20
28	PAOZZ	96906	M535338-45	WASHER, LOCK.....	20
29	PAOZZ	96906	MS90727-32	BOLT, MACH .....	19
30	PAOZZ	96906	MS51968-3	NUT, PLAIN, HEXAGON .....	1
31	MOOZZ	19207	8724501	STRAP, TIEDOWN MAKE FROM STRAP, .....	1
				ELECTRICAL, P/N 10905840 .....	
32	PAOZZ	19200	10910174-1	WASHER, FLAT.....	1
33	PAOZZ	19207	12333024-2	STUD, SHOULDERED AND.....	1
34	PAOOO	19207	10903427	COVER, ACCESS.....	2
35	PAOZZ	19207	10903404	.SPACER, SLEEVE.....	1
36	PAOZZ	96906	MS16562-6	.PIN .....	1
37	PAOZZ	19207	10903401	.PIN, STRAIGHT, HEADLE.....	1
38	PAOZZ	19207	5302812	.SPRING, HELICAL, TORS .....	1
39	PAOZZ	19207	10903403	.SPACER, SLEEVE.....	1
40	PAOZZ	80204	B18218H031C113N	.BOLT, MACHINE .....	2
41	PAOZZ	96906	M535338-45	.WASHER, LOCK.....	2
42	PAOZZ	19200	10910174-2	.WASHER, FLAT.....	2
43	PAOOO	19207	10903416	.CAP ASSEMBLY, AIR C.....	1
44	XAOZZ	19207	10903414	..BAFFLE.....	1
45	PAOZZ	19207	10903415	..SEAL, NONMETALLIC CH .....	1
46	XAOZZ	19207	10903426	.BOX.....	1
47	PCOZZ	19207	10920707	SEAL, NONMETALLIC SP.....	2

END OF FIGURE

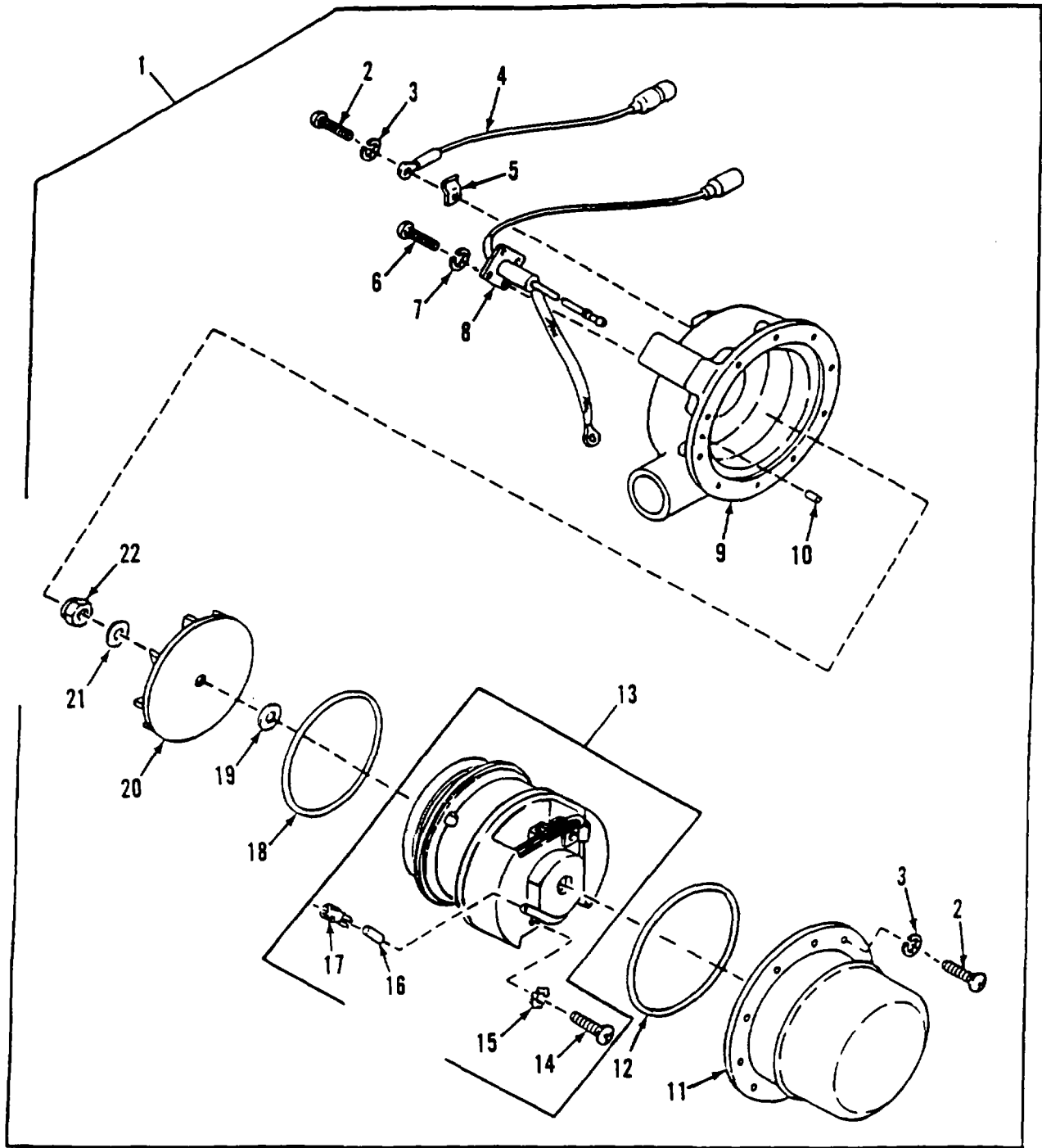

Figure 18. Air Cleaner Fan Assembly



SECTION II					
(1)	(2)	(3)	(4)	(5)	(6)
ITEM NO	SMR CODE	CAGEC	PART NUMBER	DESCRIPTION AND USABLE ON CODES (UOC)	QTY
GROUP 0304 AIR CLEANER					
FIG. 18 AIR CLEANER FAN ASSEMBLY					
1	PAOFF	19207	10905010	FAN, CENTRIFUGAL.....	2
2	PAFZZ	96906	MS35206-243	.SCREW, MACHINE .....	11
3	PAFZZ	96906	MS35333-38	.WASHER, LOCK.....	11
4	PAFZZ	19207	10870919	.LEAD, ELECTRICAL.....	1
5	PAFZZ	51064	D24940	.STRAP, RETAINING.....	1
6	PAFZZ	96906	MS35206-227	.SCREW, MACHINE .....	4
7	PAFZZ	96906	MS35333-37	.WASHER, LOCK.....	4
8	PAFZZ	19207	8728292	.LEAD AND CAPACITOR .....	1
9	PBFZZ	19207	10905009	.HOUSING, CENTRIFUGAL .....	1
10	PAFZZ	96906	MS16562-193	.PIN, SPRING.....	1
11	PBFZZ	19207	10870920	.COVER, ELECTRIC MOTO .....	1
12	KFFZZ	19207	10934405	.PACKING, PREFORMED PART OF KIT P/N.....	1
13	KFFFF	19207	12270348	5703549 .....	
				.MOTOR, DIRECT CURREN PART OF KIT P/N.....	1
14	PAFZZ	96906	MS35214-38	5703549 .....	
				..SCREW.MACHINE .....	1
15	PAFZZ	96906	MS35335-31	..WASHER, LOCK.....	1
16	MFFZZ	18876	8034660-1442	..INSULATION SLEEVING MAKE FROM.....	1
				INSULATION SLEEVING P/N MIL-I-	
				003190/2 .....	
17	PAFZZ	19207	7982997	..TERMINAL, SOLDERED F .....	1
18	KFFZZ	96906	MS9021-154	.PACKING, PREFORMED PART OF KIT P/N.....	1
				5703549 .....	
19	KFFZZ	19207	10933967	.WASHER, FLAT PART OF KIT P/N 5703549 .....	2
20	PAFZZ	19207	10933968	.IMPELLER, FAN, CENTRI.....	1
21	KFFZZ	19207	10933966	.WASHER, FLAT PART OF KIT P/N 5703549 .....	1
22	KFFZZ	96906	MS21042-5	.NUT, SELF-LOCKING, EX PART OF KIT P/N .....	1
				5703549 .....	

END OF FIGURE

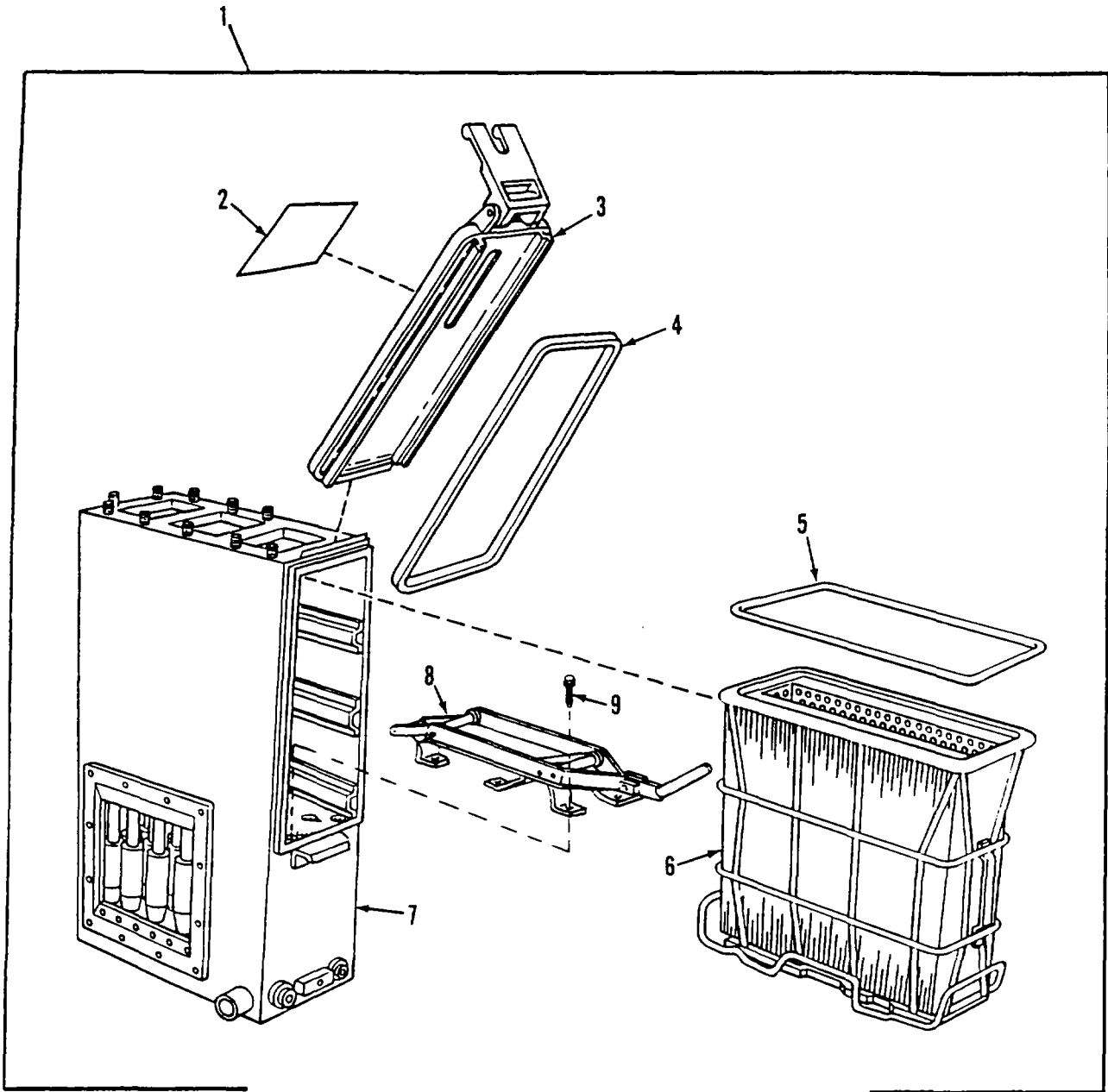

Figure 19. Air Cleaner Assembly, Filter Element and Gaskets

SECTION II

(1) ITEM NO	(2) SMR CODE	(3) CAGEC	(4) PART NUMBER	(5) DESCRIPTION AND USABLE ON CODES (UOC)	(6) QTY
GROUP 0304 AIR CLEANER					
FIG. 19 AIR CLEANER ASSEMBLY, FILTER ELEMENT AND GASKETS					
1	PAOOO	19207	10914545	AIR CLEANER, INTAKE .....	2
2	PAOZZ	19207	12296626	.DECAL .....	1
3	PBOZZ	18265	P10-2565	.DOOR, ACCESS.....	1
4	PCOZZ	19207	10925300	.GASKET .....	1
5	PCOZZ	19207	10925299	.GASKET .....	1
6	PAOZZ	78940	W260DX-3	.FILTER ELEMENT, INTA.....	1
7	XAOZZ	18265	P10-2949	.BODY ASSEMBLY.....	1
8	PAOZZ	18265	P10-3992	.LATCH, DOOR, VEHICULA.....	1
9	PAOZZ	24617	186491	.BOLT, ASSEMBLED WASH .....	8

END OF FIGURE

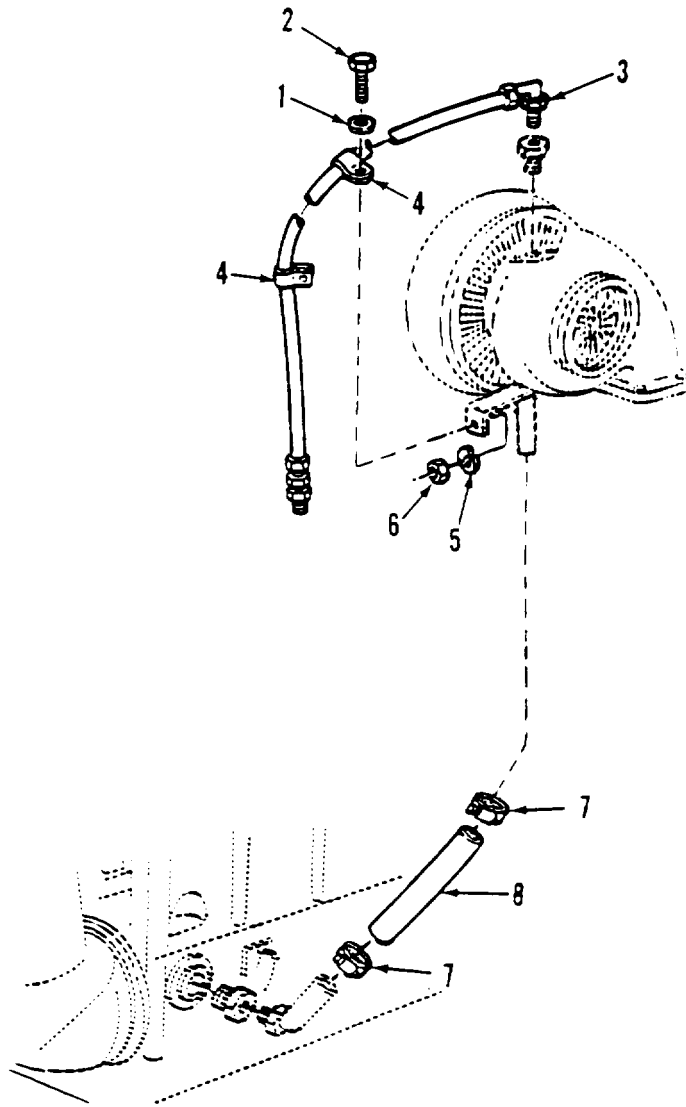

Figure 20. Turbocharger Lines and Fittings

SECTION II

(1) ITEM NO	(2) SMR CODE	(3) CAGEC	(4) PART NUMBER	(5) DESCRIPTION AND USABLE ON CODES (UOC)	(6) QTY
				GROUP 0305 SUPERCHARGER, BLOWER, TURBOCHARGER OR ALTITUDE COMPENSATOR FIG. 20 TURBORCHARER LINES AND FITTINGS	
1	PAOZZ	72582	106261	WASHER, FLAT .....	1
2	PAOZZ	80204	B1821BHO31C075N	BOLT, MACHINE .....	1
3	PAOZZ	72582	23503595	HOSE ASSEMBLY, NONME .....	1
4	PAOZZ	72582	2488022	CLAMP, LOOP .....	2
5	PAOZZ	96906	MS35338-45	WASHER, LOCK.....	1
6	PAOZZ	96906	MS51967-5	NUT, PLAIN, HEXAGONON .....	1
7	PAOZZ	11083	1K6717	CLAMP, HOSE.....	2
8	MOOZZ	01276	23511468	HOSE, NONMETALLICMAKE FROM HOSE, P/..... N FC107-16.....	1 1

END OF FIGURE

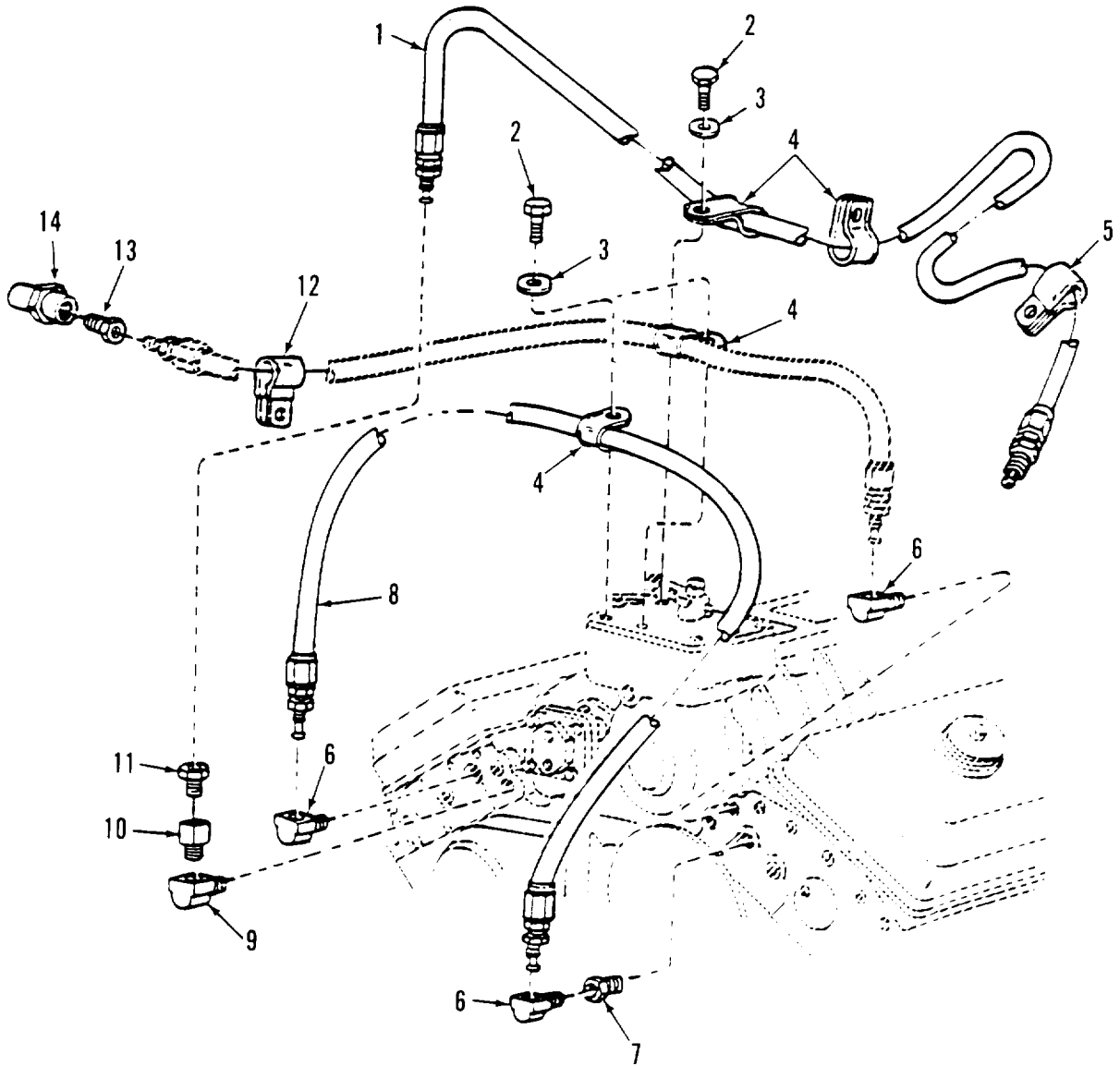

Figure 21. Fuel Lines

SECTION II

(1) ITEM NO	(2) SMR CODE	(3) CAGEC	(4) PART NUMBER	(5) DESCRIPTION AND USABLE ON CODES (UOC)	(6) QTY
GROUP 0306 TANKS, LINES, FITTINGS, HEADERS FIG. 21 FUEL LINES					
1	PAOZZ	72582	23511467	HOSE ASSEMBLY, NONME .....	1
2	PAOZZ	80204	B1821BH025C088N	SCREW, CAP, HEXAGON H.....	4
3	PAOZZ	96906	MS27183-10	WASHER, FLAT.....	4
4	PAOZZ	96906	MS21333-49	CLAMP, LOOP.....	4
5	PAOZZ	72582	5147599	CLIP, HOSE .....	1
6	PAOZZ	72582	8925030	EL8OW, PIPE .....	3
7	PAOZZ	72582	8925325	BUSHING, PIPE.....	1
8	PAOZZ	72582	5142005	HOSE ASSEMBLY, NONME .....	1
9	PAOZZ	72582	8924168	ELBOW, HOSE .....	1
10	PAOZZ	06085	8925040	ADAPTER, STRAIGHTTU .....	1
11	PAOZZ	72582	8924171	CONNECTOR .....	1
[2	PAOZZ	72582	2488022	CLAMP, LOOP.....	1
13	PAOZZ	24617	444096	COUPLING, PIPE .....	1
14	PAOZZ	72582	23511466	HOSE ASSEMBLY, NONME .....	1

END OF FIGURE

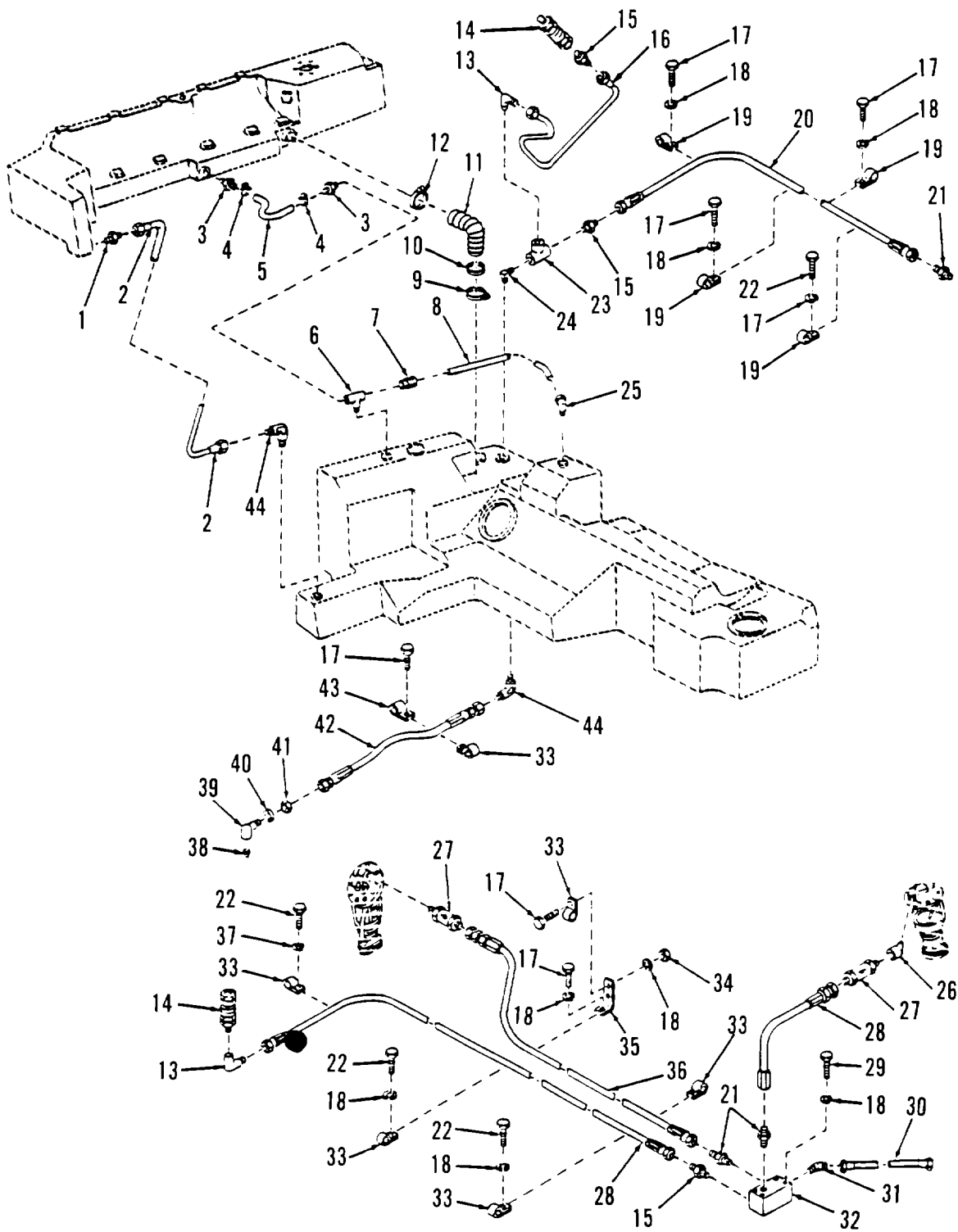

Figure 22. Fuel Lines and Fittings



SECTION II

(1) ITEM NO	(2) SMR CODE	(3) CAGEC	(4) PART NUMBER	(5) DESCRIPTION AND USABLE ON CODES (UOC)	(6) QTY
GROUP 0306 TANKS, LINES, FITTINGS, HEADERS FIG. 22 FUEL LINES AND FITTINGS					
1	PAOZZ	96906	MSS51500A12	ADAPTER, STRAIGHT, PI.....	1
2	PCOZZ	96906	MS528741-12-0300	HOSE ASSEMBLY, NONME .....	1
3	PAOZZ	96906	MS24522-9	AOAPTER, STRAIGHT, PI .....	2
4	PAOZZ	96906	MS35842-11	CLAMP, HOSE.....	2
5	PCOZZ	19207	10925761	HOSE, PREFORMED .....	1
6	PAOLZ	19207	10925760	TEE, PIPE .....	1
7	PAOZZ	96906	M5S51819-11A	ADAPTER, STRAIGHT, PI.....	1
8	PAOZZ	19207	10925762	TUBE, BENT, METALLIC .....	1
9	PAOZZ	19207	10882099	COUPLING, CLAMP, GROO .....	1
10	PAOZZ	19207	11593490	FLANGE, HOSE, FUEL TA.....	1
11	PAOZZ	19207	11593489	HOSE, NONMETALLIC .....	1
12	PAOZZ	96906	MS35842-15	CLAMP, HOSE.....	1
13	PAOZZ	96906	MS51504-A6-6S	ELBOW, PIPE TO TUBE .....	2
14	PAOZZ	19207	7388571	COUPLING ASSEMBLY, Q .....	2
15	PAOZZ	96906	MS51500A6-6	ADAPTER, STRAIGHT, PI.....	3
16	PAOZZ	96906	MS28759G0330	HOSE ASSEMBLY, NONME .....	1
17	PAOZZ	80204	B18218H025C063N	SCREW, CAP, HEXAGON H.....	7
18	PAOZZ	96906	MS35338-63	WASHER, LOCK.....	13
19	PAOZZ	96906	MS9025-08	CLAMP, LOOP .....	4
20	PAOZZ	81349	M83796/1G950A	HOSE ASSEMBLY, NONME .....	1
21	PAOZZ	96906	MS51500B6S	ADAPTER, STRAIGHT, PI.....	3
22	PAOZZ	80204	B1821BH025C050N	SCREW, CAP, HEXAGON H.....	4
23	PAOZZ	96906	MS14303-2P040606	TEE, PIPE .....	1
24	PAOZZ	19207	10921622	ELBOW, PIPE .....	1
25	PAOZZ	96906	MS51817-5	ELBOW, PIPE TO TUBE .....	1
26	PAOZZ	81343	6-6 140339C	ELBOW, PIPE .....	1
27	PAOZZ	19207	10921576	VALVE, CHECK .....	2
28	PCOZZ	96906	MS28759G1050	HOSE ASSEMBLY, NONME .....	2
29	PAOZZ	80204	B18218H025C200N	SCREW, CAP, HEXAGON H.....	4
30	PADZZ	81349	M83796/1G330C	HOSE ASSEMBLY, NONME .....	1
31	PAOZZ	96906	M551508A6	ELBOW, PIPE TO TUBE .....	1
32	PAOZZ	19207	10936576	FUEL FITTING, DISTRI .....	1
33	PAOZZ	96906	MS9025-11	CLAMP, LOOP .....	7
34	PAOZZ	96906	MS551967-3	NUT, PLAIN, HEXAGON .....	2
35	PBOZZ	19207	11635738	BRACKET.ANGLE .....	1
36	PAOZZ	96906	MS28759G0540	HOSE ASSEMBLY, NONME .....	1
37	PAOZZ	55110	6220-21	WAS HER, LOCK.....	1
38	PAOZZ	96906	MS20913-6S	PLUG, PIPE .....	1
39	PAOZZ	19207	11594252	ELBOW, PIPE TO TUBE * .....	1
40	PAOZZ	96906	MS20002-18	WASHER, FLAT.....	1
41	PAOZZ	96906	MS24400-12	NUT, PLAIN, HEXA GON .....	1
42	PAOZZ	19207	10954549-14	HOSE ASSEMBLY, NONME .....	1
43	PAOZZ	19207	7755399	CLAMP, LOOP .....	1
44	PAOZZ	96906	MS51504A12	ELBOW, PIPE TO TUBE .....	2

END OF FIGURE

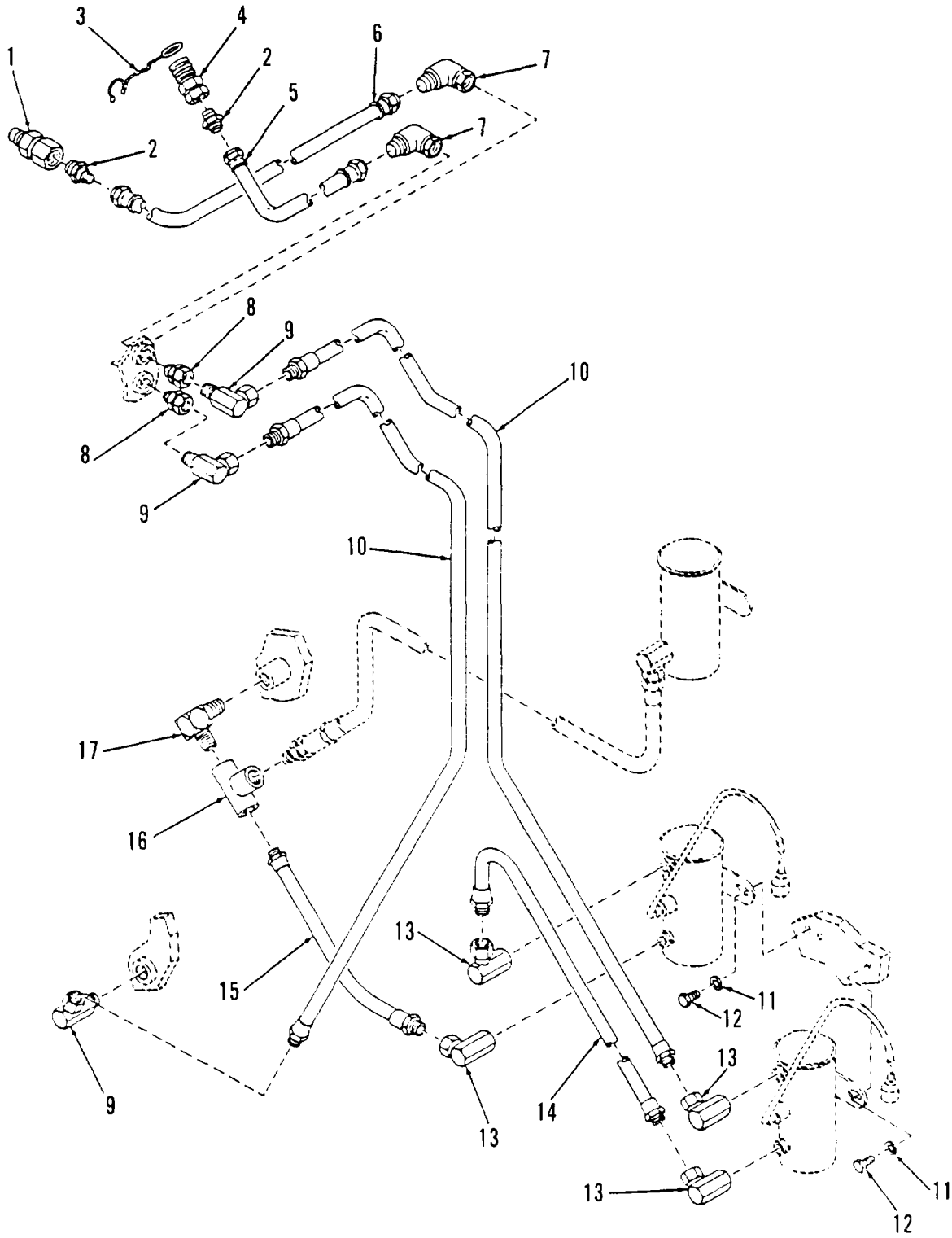

Figure 23. APU Fuel Lines and Fittings

SECTION II

(1) ITEM NO	(2) SMR CODE	(3) CAGEC	(4) PART NUMBER	(5) DESCRIPTION AND USABLE ON CODES (UOC)	(6) QTY
GROUP 0306 TANKS, LINES, FITTINGS, HEADERS FIG. 23 APU FUEL LINES AND FITTINGS					
1	PAOZZ	81361	E150-1-12-1-1A	COUPLING HALF, QUICK.....	1
2	PAOZZ	96906	MS51500A6	ADAPTER, STRAIGHT, PI.....	2
3	PAOZZ	19207	10894257	RING, CONNECTING, ROU .....	1
4	PAOZZ	78357	E150-1-12-2-1A	COUPLING HALFQUICK.....	1
5	PAOZZ	96906	MS28759G0340	HOSE ASSEMBLY, NONME .....	1
6	PAOZZ	96906	MS28759G0272	HOSE ASSEMBLY, NONME .....	1
7	PAOZZ	81343	6-6070221CA	ELBOW, TUBE.....	2
8	PAOZZ	98660	AC1109-6SS	ADAPTER, STRAIGHT, PI.....	2
9	PAOZZ	19207	8392701	ELBOW, PIPE .....	3
10	PAOZZ	19207	10867356	HOSE ASSEMBLYENDNME .....	2
11	PAOZZ	96906	MS35338-63	WASHER, LOCK.....	4
12	PAOZZ	80204	B1821BH025C050N	SCREW, CAP, HEXAGON H.....	4
13	PAOZZ	19207	7064926	ELBOW, PIPE TO TUBE .....	4
14	PAOZZ	19207	10867362	HOSE ASSEMBLYVNONME .....	4
15	PAOZZ	19207	10867354	HOSE ASSEMBLY, NONME .....	1
16	PAOZZ	96906	MS14303-2P040402	TEE, PIPE .....	1
17	PAOZZ	19207	10921622-1	ELBOW, PIPE .....	1

END OF FIGURE

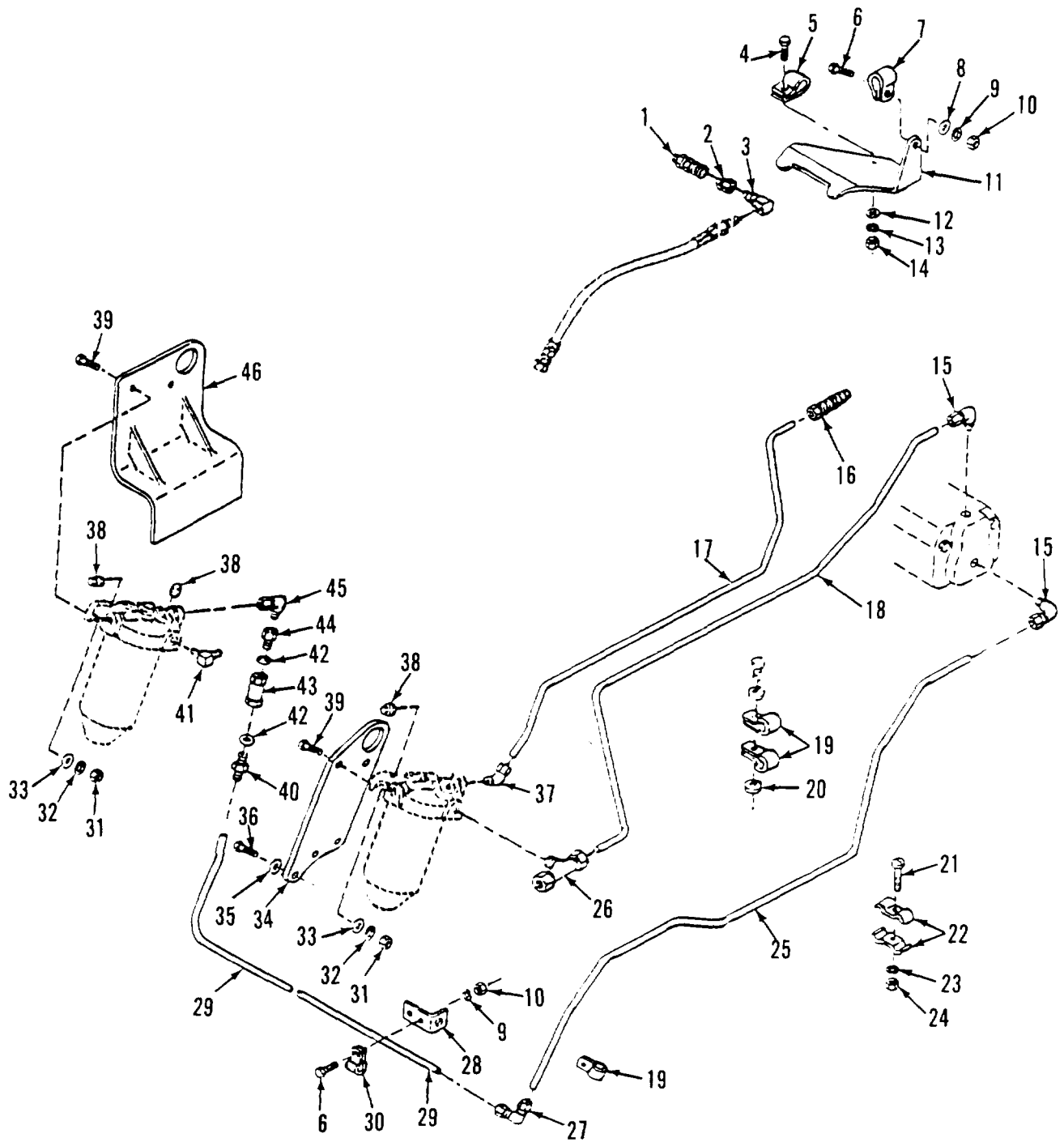

Figure 24. Engine Fuel Lines and Fittings

SECTION II

(1) ITEM NO	(2) SMR CODE	(3) CAGEC	(4) PART NUMBER	(5) DESCRIPTION AND USABLE ON CODES (UOC)	(6) QTY
GROUP 0306 TANKS, LINES, FITTINGS, HEADERS FIG. 24 ENGINE FUEL LINES AND FITTINGS					
1	PAOZZ	19207	7388571	COUPLING ASSEMBLYQ .....	1
2	PAOZZ	88044	AN912-20	BUSHING, PIPE .....	1
3	PAOZZ	20969	2434X5	ELBOW, PIPE TO TUBE .....	1
4	PAOZZ	80204	B18218H031C088N	BOLT, MACHINE .....	1
5	PAOZZ	19207	7057332-3	CLAMP, LOOP .....	1
6	PAOZZ	80204	818218H025C075N	SCREW, CAP, HEXAGON H.....	1
7	PAOZZ	96906	MS21333-103	CLAMP, LOOP .....	1
8	PAOZZ	96906	MS27183-10	WASHER, FLAT.....	1
9	PAOZZ	55110	6220-21	WASHER, LOCK.....	2
10	PAOZZ	96906	MS51967-3	NUT, PL AIN, HEXAGON .....	2
11	PBOZZ	19207	12260232	BRACKET, ANGLE .....	1
12	PAOZZ	96906	MS27183-12	WASHER, FLAT.....	1
13	PAOZZ	96906	MS35338-45	WASHERLOCK.....	1
14	PAOZZ	96906	MS51967-6	NUT, PLAIN, HEXAGON .....	1
15	PAOZZ	96906	MS51815-6	ELBOW, PIPE TO TUBE .....	1
16	PAOZZ	96906	M551819-7	ADAPTER, STRAIGHT, PI.....	1
17	PAOZZ	19207	10909729	TUBE, BENT, METALLIC .....	1
18	PAOZZ	19207	10909728	TUBE, ME TALOPREFORME .....	1
19	PAOZZ	96906	MS21333-121	CLAMP, LOOP .....	7
20	PAOZZ	96906	M527183-14	WASHER, FLAT.....	3
21	PAOZZ	96906	MS35265-28	SCREW, MACHINE .....	2
22	PAOZZ	19207	11635739	STRAP, RETAININ G.....	4
23	PAOZZ	96906	MS35338-41	WASHER, LOCK.....	2
24	PAOZZ	96906	MS35649-262	NUT, PLAIN, HEXAGON .....	2
25	PAOZZ	19207	11635742	TUBE, BENT METTALLIC .....	1
26	PAOZZ	96906	MS51818-7	TEE, PIPE TO TUBE .....	1
27	PAOZZ	96906	MS51820-5	ELBOW, TUBE.....	1
28	PAOZZ	19207	11635737	BRACKETANGLE .....	1
29	PAOZZ	19207	12268114	TUBE9ENTT METALLIC.....	1
30	PAOZZ	81348	CMDX2-3PT573036	CLAMP LOOP .....	1
31	PAOZZ	96906	MS51967-9	NUT, PLAIN, HEXAGON .....	4
32	PAOZZ	96906	MS35338-46	WASHER, LOCK.....	4
33	PAOZZ	19200	10910174-3	WASHER, FLAT.....	4
34	PAOZZ	19207	10921176	PLATE, MOUNTING .....	1
35	PAOZZ	96906	MS35338-47	WASHER, LOCK.....	1
36	PAOZZ	72582	179864	SCREW, CAP, HEXAGON H.....	3
37	PAOZZ	96906	M551817-5	ELBOW, PIPE TO TUBE .....	1
38	PAOZZ	81348	WW-P-471ACABCB	PLUGPIPE .....	3
39	PAOZZ	80204	81821BH038C150N	SCREW, CAP, HEXAGON H.....	4
40	PAOZZ	96906	MS51814-5	NIPPLE, TUBE .....	1
41	PAOZZ	19207	10921623	ELBOW, PIPE .....	1
42	PADZZ	96906	MS28778-6	PACKING, PREFDRMED .....	2
43	PAOZZ	96906	MS28882A-6	VALVE.CHECK.....	1
44	PAOZZ	96906	MS551816-5A	ADAPTER, STRAIGHT, P1.....	1
45	PAOZZ	19207	10921622-1	ELBOWPIPE.....	1
46	PBOZZ	19207	11635744	BRACKET, DOUBLE ANGL.....	1

END OF FIGURE

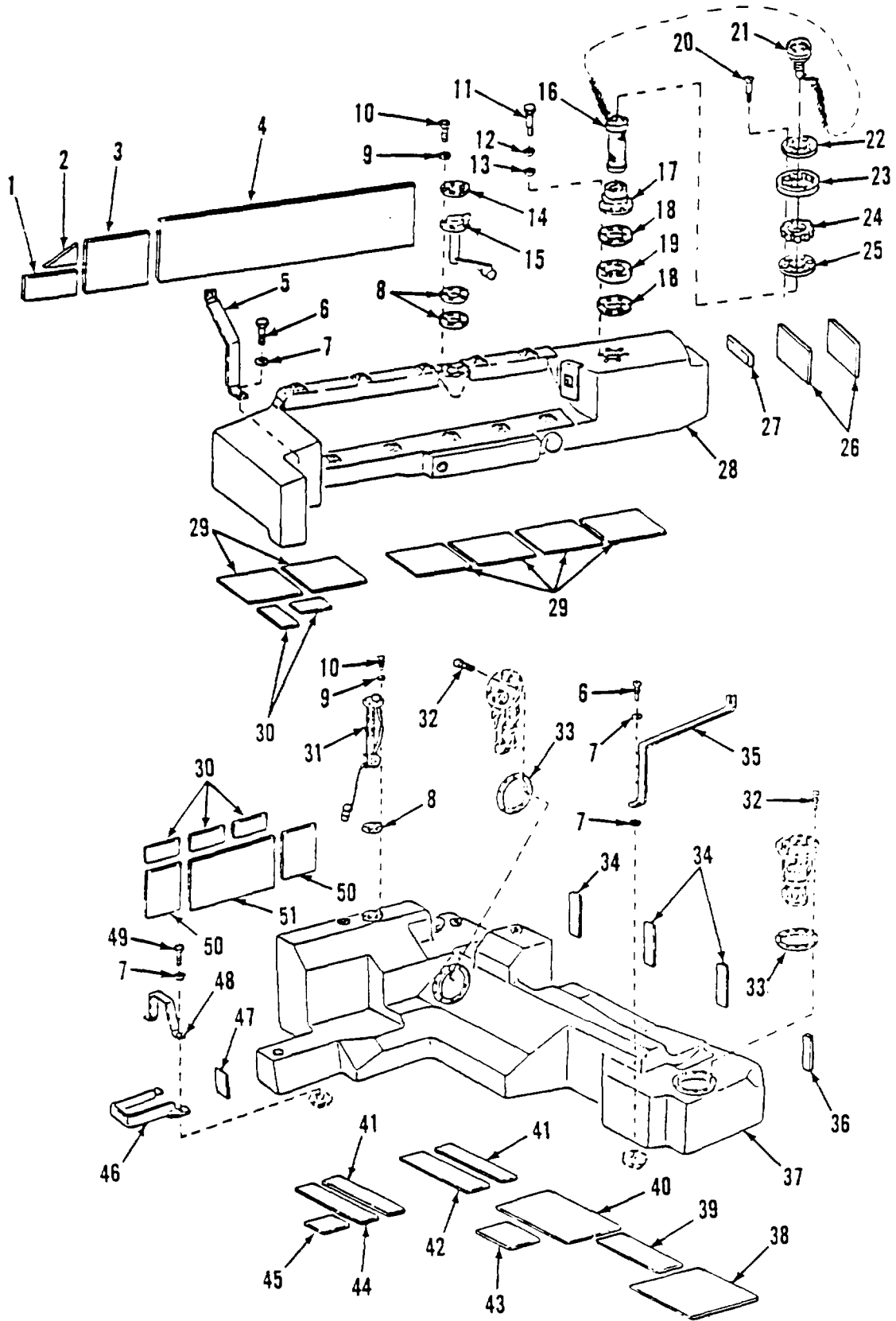

Figure 25. Upper and Lower Fuel Tanks and Related Parts

SECTION II

(1) ITEM NO	(2) SMR CODE	(3) CAGEC	(4) PART NUMBER	(5) DESCRIPTION AND USABLE ON CODES (UOC)	(6) QTY
GROUP 0306 TANKS, LINES, FITTINGS, HEADERS FIG. 25 UPPER AND LOWER FUEL TANKS AND RELATED PARTS					
1	PBFZZ	19207	10895710-10	PAD, CUSHIONING .....	1
2	PBFZZ	19207	10895705-1	PAOCUSHIONING.....	1
3	PBFZZ	19207	10895710-15	PAD, CUSHIONING .....	1
4	PAFZZ	19207	10895710-12	PAD, CUSHIONING .....	1
5	PAFZZ	19207	10942136	STRAP, RETAINING.....	1
6	PAFZZ	80204	818218H038C100N	SCREW, CAP, HEXAGON H.....	4
7	PAFZZ	19200	10910174-22	WASHER, FLAT.....	14
8	PAOZZ	19207	10910003	GASKET.....	3
9	PAOZZ	96906	MS27183-8	WASHERFLAT.....	10
10	PAOZZ	21450	188926	SCREW, ASSEMBLED WAS .....	10
11	PAOZZ	80204	818218H038C225N	SCREW, CAP, HEXAGON H.....	6
12	PAOZZ	96906	MS35338-65	WASHER, LOCK.....	6
13	PAOZZ	19200	10910174-3	WASHER, FLAT.....	6
14	PAOZZ	19207	11636393	SPACER, UPPER, FUEL T.....	1
15	PAOZZ	96906	MS500040-7	TRANSMITTER, LIQUID.....	1
16	PAOZZ	19207	10895743	STRAINER ELEMENTTSE .....	1
17	PBOZZ	19207	12351868	FILLER NECK .....	1
18	PAOZZ	19207	10895744	GASKET.....	2
19	PAOZZ	19207	10895745	SPACER, RING.....	1
20	PAOZZ	96906	MS35191-278	SCREW, MACHINE .....	8
21	PAOZZ	96906	MS51300-1	CAP, FILLER OPENING .....	1
22	PAOZZ	19207	7528096	SPACER, PLATE .....	1
23	PCOZZ	19207	10955229-1	SEAL, FUEL TANK FILL .....	1
24	PAOZZ	19207	10955228-1	SEAL.FUEL TANK FILL .....	1
25	PAOZZ	19207	7528094	WASHER, FILTER, SEAL.....	1
26	PBFZZ	19207	10895710-14	PAD, CUSHIONING .....	1
27	PBFZZ	19207	12351888	PAD, CUSHIONING .....	5
28	PAFFF	19207	11594069	TANK, FUEL, ENGINE .....	1
29	PBFZZ	19207	10895730	PAD, CUSHIONING .....	6
30	PBFZZ	19207	10895718	PAD, CUSHIONING .....	5
31	PAOZZ	19207	11602474	TRANSMITTER, LIQUID.....	1
32	PAOZZ	80204	B1821BH025C056N	SCREW, CAP, HEXAGON H.....	20
33	PAOZZ	19207	10922277	GASKET.....	2
34	PBOZZ	19207	10895710-11	PAD, CUSHIONING .....	3
35	PAOZZ	19207	10942148	STRAP, RETAINING.....	1
36	PBFZZ	19207	10895710-19	PAD, CUSHIONING .....	2
37	PAFFF	19207	10955510	TANK, FUEL, ENGINE .....	1
38	PBFZZ	19207	10895710-6	PAD, CUSHIONING .....	1
39	PBFZZ	19207	10895710-7	CORK STRIP .....	1
40	PBFZZ	19207	10895710-9	PAD, CUSHIONING .....	1
41	PBFZZ	19207	10895720	PAD, CUSHIONING .....	4
42	PBFZZ	19207	10922274	PAD, CUSHIONING .....	1
43	PAFZZ	19207	10895710-8	PAD, CUSHIONING .....	1
44	PBFZZ	19207	10922273	PAD, CUSHIONING .....	1
45	PBFZZ	19207	10922272	PAD, CUSHIONING .....	1
46	PAOZZ	19207	11605698	STRAP, RETAINING.....	1
47	PBFZZ	19207	10895710-20	PAD, CUSHIONING .....	1

SECTION II

(1) ITEM NO	(2) SMR CODE	(3) CAGEC	(4) PART NUMBER	(5) DESCRIPTION AND USABLE ON CODES (UOC)	(6) QTY
48	PAOZZ	19207	10942147	STRAP, RETAINING.....	1
49	PAOZZ	80204	B1821BH038C125N	SCREW, CAP, HEXAGON H.....	2
50	PBFZZ	19207	10895710-16	PAD, CUSHIONING.....	2
51	PBFZZ	19207	10895710-18	PAD, CUSHIONING.....	1

END OF FIGURE



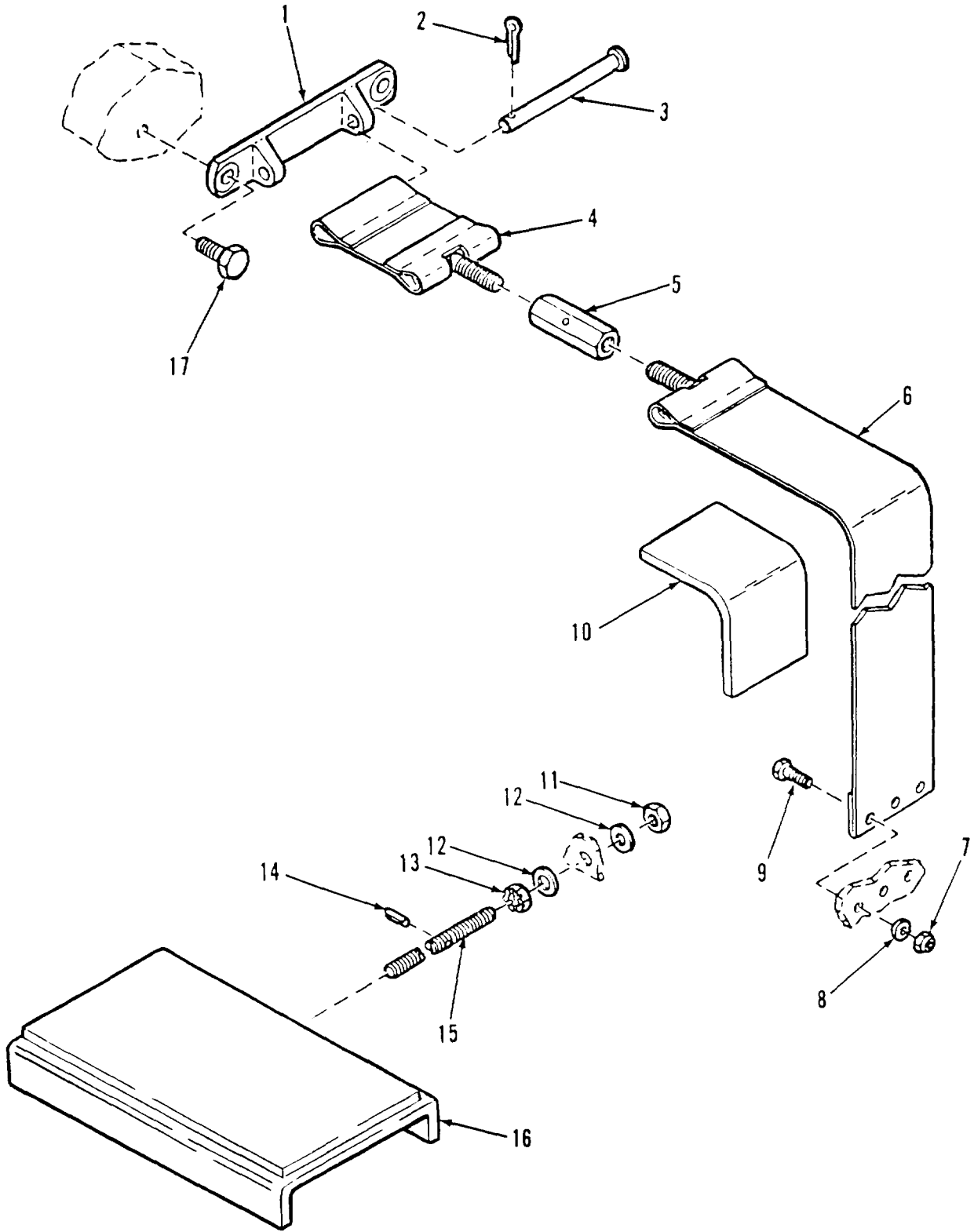

Figure 26. Upper Fuel Tank Retainer, Strap and Channel Assembly

SECTION II

(1) ITEM NO	(2) SMR CODE	(3) CAGEC	(4) PART NUMBER	(5) DESCRIPTION AND USABLE ON CODES (UOC)	(6) QTY
GROUP 0306 TANKS, LINES, FITTINGS, HEADERS FIG. 26 UPPER FUEL TANK HEAT RETAINER STRAP AND CHANNEL ASSEMBLY					
1	PBFZZ	19207	10952747	BRACKET, EYE, NONROTA .....	1
2	PAFZZ	96906	MS24665-229	PIN, COTTER .....	1
3	PAFZZ	96906	MS20392-50107	PIN, STRAIGHT, HEADED .....	1
4	PBFZZ	19207	11636211	BAND, RETAINING .....	1
5	PAFZZ	19207	10952604	TURNBUCKLE BODY .....	1
6	PBFZZ	19207	11636212	BAND, RETAINING .....	1
7	PAFZZ	19207	10909810	NUT, SELFT-LOCKING, HE .....	3
8	PAFZZ	19200	10910174-1	WASHER, FLAT .....	3
9	PAFZZ	96906	MS90727-6	BOLT, MACHINE .....	3
10	PBFZZ	19207	10952572-10	PAD, CUSHIONING .....	1
11	PAFZZ	96906	MS35691-18	NUT, PLAIN, HEXAGON .....	1
12	PAFZZ	19207	10941915-3	WASHER, FLAT .....	2
13	PAFZZ	96906	MS35692-18	NUT, PLAIN, SLOTTED, H .....	1
14	PAFZZ	96906	MS16562-35	PIN, SPRING .....	1
15	PAFZZ	19207	11636208	STUD, CONTINUOUS THR .....	1
16	PBFZZ	19207	11636258	PLATE, MOUNTING, FUEL .....	1
17	PAFZZ	80204	B1821BH038C088N	SCREW, CAP, HEXAGON H .....	2

END OF FIGURE

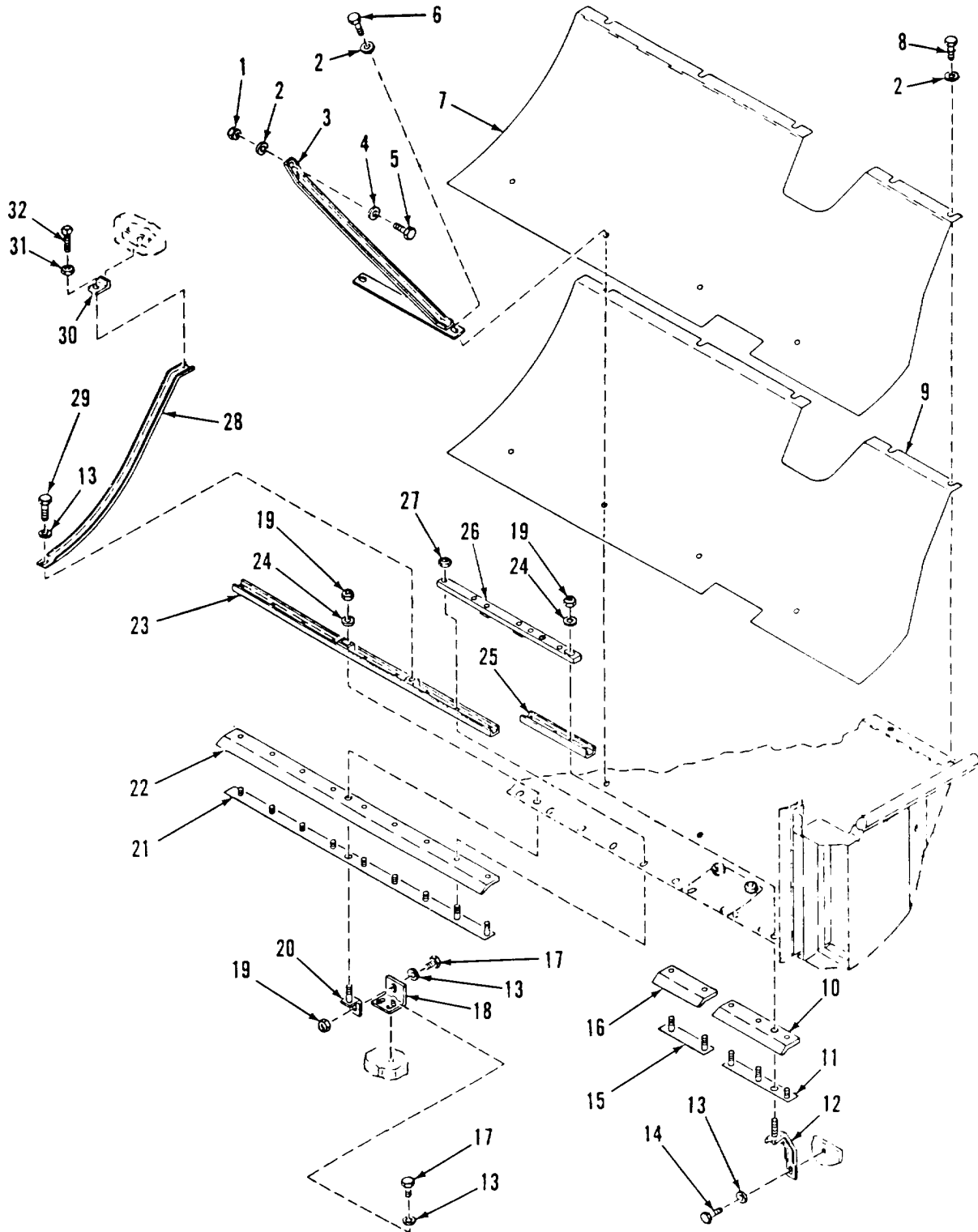

Figure 27. Upper Fuel Tank Heat Shield

SECTION II

(1) ITEM NO	(2) SMR CODE	(3) CAGEC	(4) PART NUMBER	(5) DESCRIPTION AND USABLE ON CODES (UOC)	(6) QTY
GROUP 0306 TANKS, LINES, FITTINGS, HEADERS FIG. 27 UPPER FUEL TANK HEAT SHIELD					
1	PAOZZ	96906	MS51922-5	NUT , SELF-LOCKING, HE .....	2
2	PAOZZ	19200	10910174-20	WASHER, FLAT .....	4
3	PBOZZ	19207	11605098	SUPPORT, SHIELD, TA .....	1
4	PAOZZ	19200	10910174-1	WASHER, FLAT .....	2
5	PAOZZ	96906	MS90727-6	BOLT, MACHINE .....	2
6	PAOZZ	96906	MS21094-4004	BOLT, SELF-LOCKING .....	2
7	PBOZZ	19207	10953835	RETAINER, INSULATIO .....	1
8	PAOZZ	80204	B1821BH025F056N	SCREW, CAP, HEXAGON H.....	8
9	PBOZZ	19207	10953836	INSULATION BLANKET, .....	1
10	PCOZZ	19207	11636299	SEAL, NONMETALLIC AN.....	1
11	PAOZZ	19207	11636305	RETAI NER, SEAL, HEAT .....	1
12	PAOZZ	19207	11636311	BRACKET, VEHICULAR C .....	1
13	PAOZZ	19207	10941915-3	WASHER, FLAT .....	5
14	PAOZZ	80204	B1821BH038F0075N	SCREW, CAP, HEXAGON H.....	1
15	PAOZZ	19207	11636306	RETAINER, SEAL, HEAT .....	1
16	PCOZZ	19207	11604872	SEAL, HEAT SHIELD 1.....	1
17	PAOZZ	80204	81821BH038CIOON	SCREW, CAP, HEXAGON H.....	3
18	PAOZZ	19207	11636301	BRACKET, ANGLE .....	1
19	PAOZZ	96906	M551922-17	NUT, SELF-LOCKING, HE .....	3
20	PBOZZ	19207	11636308	SUPPORT, SECTION, R .....	1
21	PBOZZ	19207	11636307	RETAINER, SEAL, HEAT .....	1
22	PCOZZ	19207	11636303	SEAL, NONMETALLIC AN.....	1
23	PAOZZ	19207	11636312	SECTION* REINFORCE.....	1
24	PAOZZ	19200	10910174-3	WASHER, FLAT .....	2
25	PBOZZ	19207	11636300	MOLOING, METAL1 .....	1
26	PBOZZ	19207	11636309	BAR, CONNECTOR, STIFF .....	1
27	PAOZZ	96906	MS51922-1	NUT, SELF-LOCKING, HE .....	16
28	PBOZZ	19207	11636304	STIFFENER, HEAT SHIHI .....	2
29	PAOZZ	96906	MS90727-57	SCREW, CAP, HEXAGON H.....	2
30	PBOZZ	19207	11636313	BRACK ET, ANGLE .....	2
31	PAOZZ	96906	MS35691-17	NUT, PLAIN, HEXAGON .....	2
32	PAOZZ	96906	MS51955-40	SETSCREW .....	2

END OF FIGURE

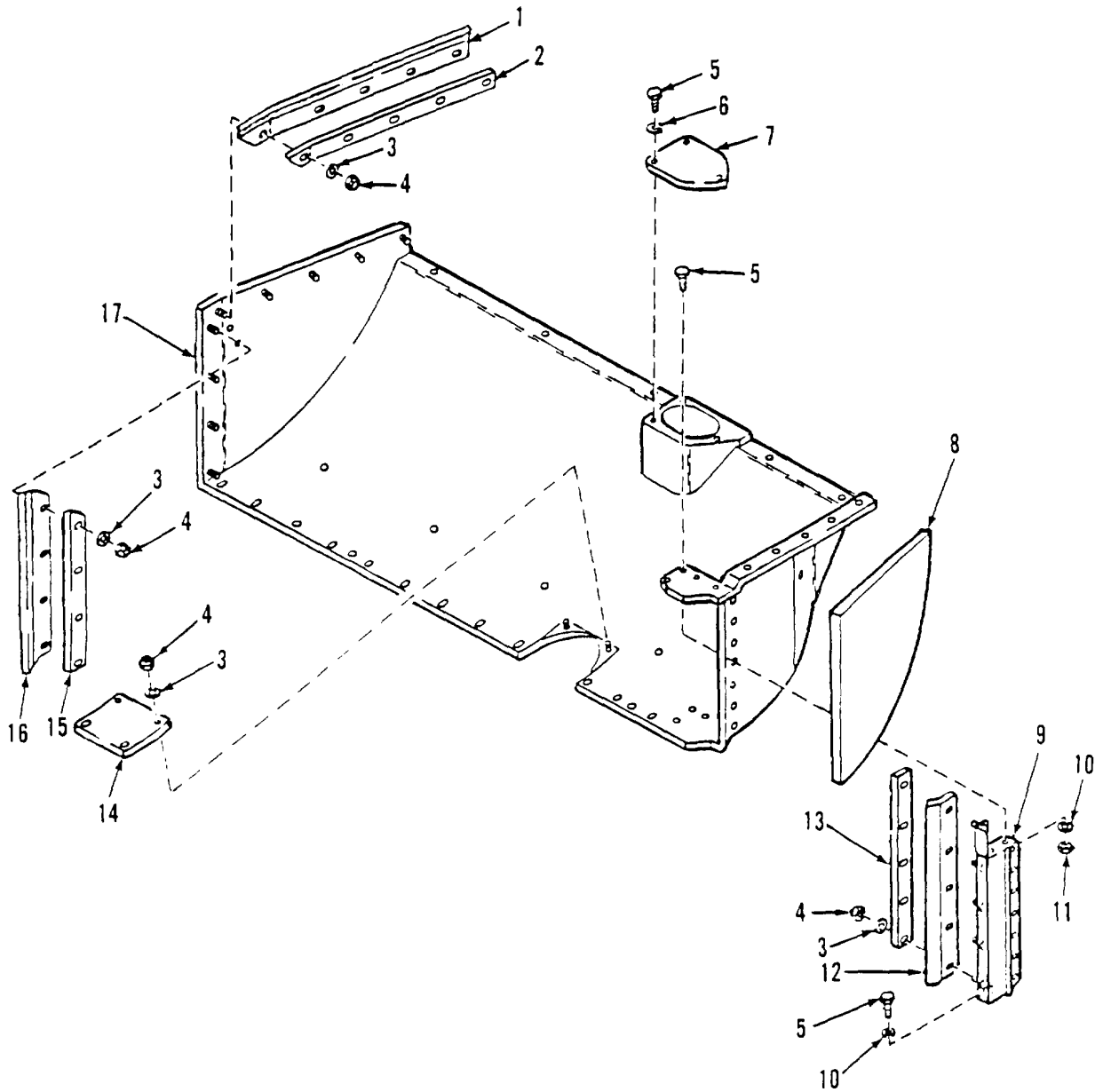

Figure 28. Upper Fuel Tank Heat Shield Seals

SECTION II

(1) ITEM NO	(2) SMR CODE	(3) CAGEC	(4) PART NUMBER	(5) DESCRIPTION AND USABLE ON CODES (UOC)	(6) QTY
GROUP 0306 TANKS, LINES, FITTINGS, HEADERS FIG. 28 UPPER FUEL TANK HEAT SHIELD SEALS					
1	PCOZZ	19207	11604869	SEAL, HEAT SHIELD.....	1
2	PAOZZ	19207	10941599	PLATE, SHIELD RETAIN.....	1
3	PAOZZ	96906	MS27183-11	WASHER, FLAT.....	16
4	PAOZZ	96906	MS51922-1	NUT, SELF-LOCKING, HE .....	16
5	PAOZZ	96906	M590727-3	SCREW, CAP, HEXAGON H.....	7
6	PAOZZ	96906	MS35338-63	WASHERLOCK.....	3
7	PBOZZ	19207	10909810	COVER, ACCESS 1.....	1
8	PAFZZ	19207	12268368	INSULATION, THERMAL .....	1
9	PBOZZ	19207	10941597	RETAINER, SEAL, HEAT .....	1
10	PAOZZ	19200	10910174-1	WASHER, FLAT.....	2
11	PAOZZ	96906	MS51922-5	NUT, SELF-LOCKINGHE .....	2
12	PCOZZ	19207	11604874	SEALHEAT SHIELD .....	1
13	PAOZZ	19207	10941604	SPACER, PLATE .....	1
14	PBOZZ	19207	10941612	COVER, ACCESS.....	1
15	PAOZZ	19207	10941600	SPACER, PLATE .....	1
16	PCOZZ	19207	11604870	SEAL, HEAT SHIELD.....	1
17	PBOZZ	19207	10941618	SHIELD, HEAT, FUEL TA.....	1

END OF FIGURE

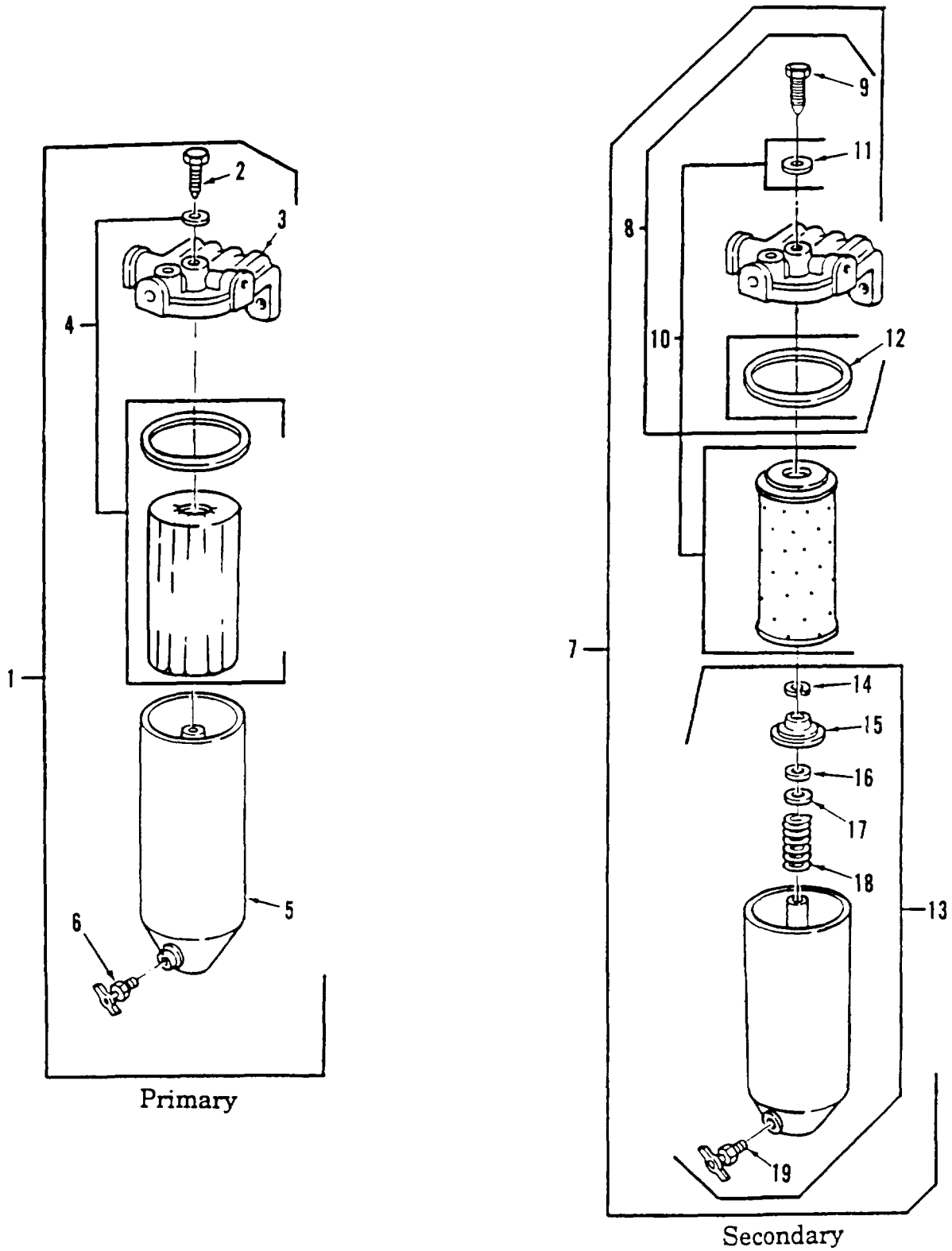

Figure 29. Fuel Filter and Fuel Strainer

SECTION II

(1) ITEM NO	(2) SMR CODE	(3) CAGEC	(4) PART NUMBER	(5) DESCRIPTION AND USABLE ON CODES (UOC)	(6) QTY
GROUP 0309 FUEL FILTERS					
FIG. 29 FUEL FILTER AND FUEL STRAINER					
1	PADOO	72582	5575824	FILTER, FLUIDPRIMARY .....	1
2	PAOZZ	70040	0F592	.BOLT, FUEL FILTER CO.....	1
3	PAOZZ	70040	6436746	.COVER, FILTER .....	1
4	PAOZZ	70040	T552	.FILTER ELEMENT, FLUID.....	1
5	PAOZZ	70040	5575893	.SHELL ASSEMBLY, FILTER.....	1
6	PAOZZ	96906	MS35782-5	.COCK, DRAIN.....	1
7	PAOOO	72582	5574533	FILTER, FLUID SECONDARY.....	1
8	PAOZZ	72582	6436254	.HEAD, FLUID FILTER .....	1
9	PAOZZ	70040	5573723	..BOLT, SHOULDER.....	1
10	PAOZZ	79396	CW226MP	..FILTER ELEMENT, FLUID.....	1
11	PAOZZ	70040	1503536	...GASKET.....	1
12	PAOZZ	72582	5574161	...GASKET.....	1
13	PAOO	72582	5575169	.FILTER B, JY, FLUID.....	1
14	PAOZZ	70040	5574120	..RING, RETAINING.....	1
15	PAOZZ	70040	5574123	..SEAT, FUEL FILTER EL.....	1
16	PAOZZ	30379	5574126	..GASKET.....	1
17	PAOZZ	70040	OF209	..SEAT, HELICAL COMP.....	1
18	PAOZZ	70040	5573736	..SPRING, HELICAL, COMP.....	1
19	PAOZZ	96906	MS35782-5	..COCK, DRAIN.....	1

END OF FIGURE



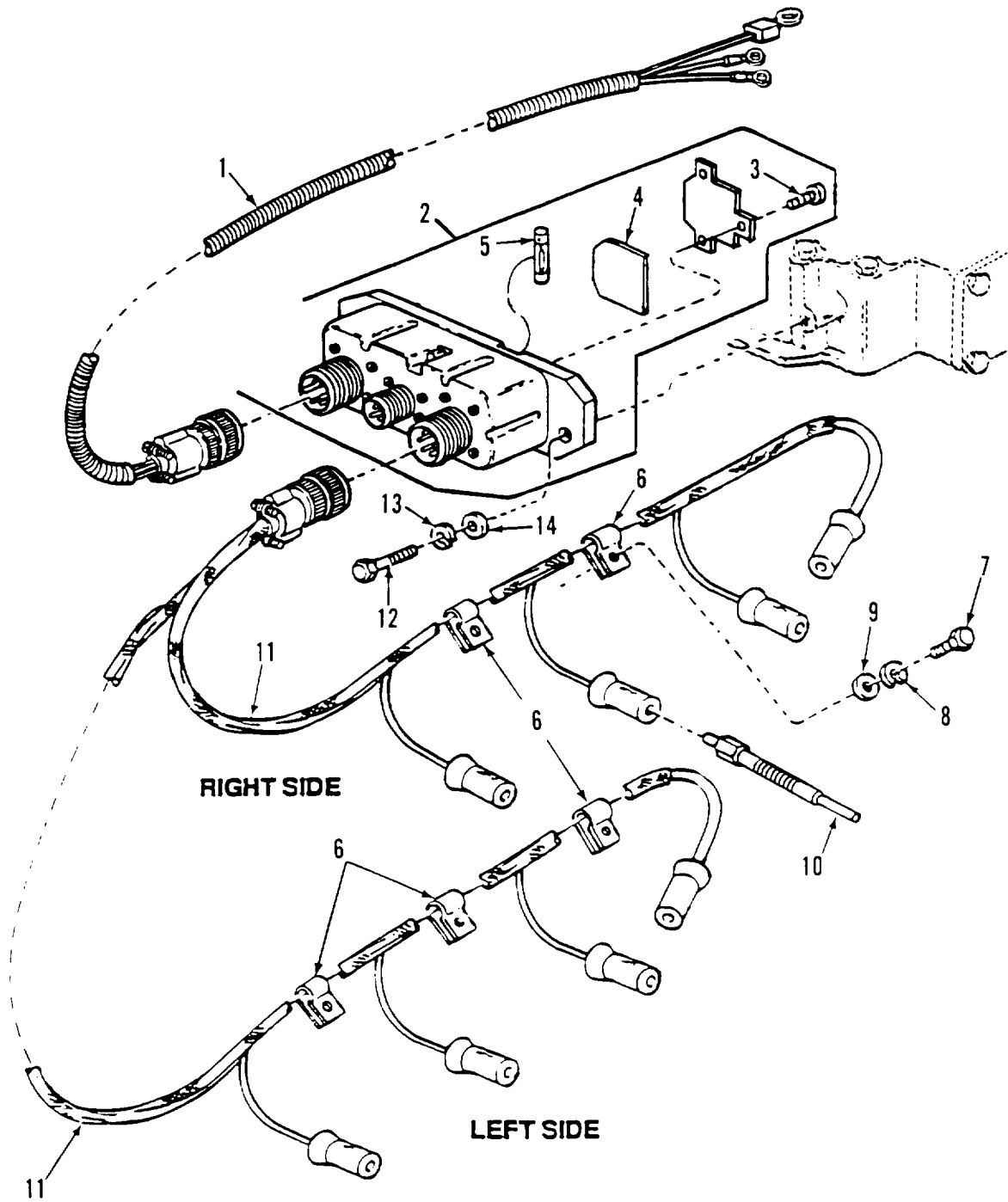

Figure 30. Glow Plug and Controller

SECTION II

(1) ITEM NO	(2) SMR CODE	(3) CAGEC	(4) PART NUMBER	(5) DESCRIPTION AND USABLE ON CODES (UOC)	(6) QTY
GROUP 0311 ENGINE STARTING AIDS					
FIG. 30 GLOW PLUG AND CONTROLLER					
1	PAOLZ	72582	23506389	CABLE ASSEMBLY, SPEC.....	1
2	PAOOO	85336	12368977	CONTROLLERVGLUE PLU .....	1
3	PAOLZ	32498	8120207	.SCREW, TAPPING .....	3
4	PAOZZ	19207	8190016	.GASKET .....	1
5	PAOZZ	71400	SFE30	.FUSE, CARTRIDGE .....	4
6	PAOZZ	72582	5144934	CLAMP .....	5
7	PAOZZ	80204	B1821BH025C063N	SCREW, CAP, HEXAGON H.....	5
8	PAOZZ	96906	MS35338-45	WASHER, LOCK.....	5
9	PAOZZ	96906	MS27183-12	WASHER, FLAT.....	5
10	PAOZZ	72582	25106758	GLOW, PLUG .....	8
11	PAOZZ	85336	12268389	HARNESS ASSEMBLY, EL .....	1
12	PAOZZ	80204	B1821BH025CIOON	SCREW, CAP, HEXAGON H.....	2
13	PAOZZ	96906	M535338-44	WASHERLOCK.....	2
14	PAOZZ	96906	MS27183-9	WASHER, FLAT.....	2

END OF FIGURE

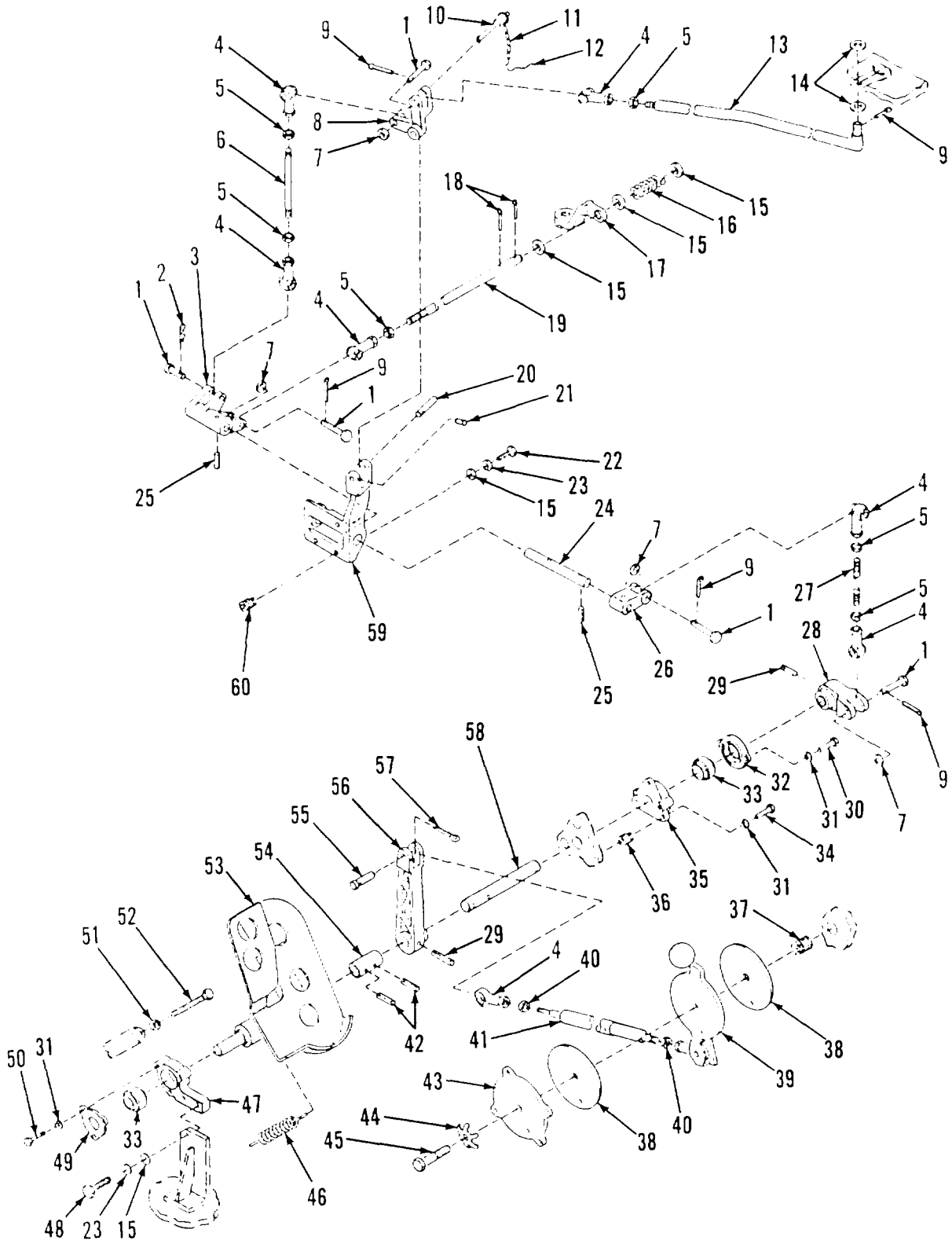

Figure 31. Accelerator and Throttle Control Linkage

SECTION II

(1) ITEM NO	(2) SMR CODE	(3) CAGEC	(4) PART NUMBER	(5) DESCRIPTION AND USABLE ON CODES (UOC)	(6) QTY
GROUP 0312 ACCELERATOR, THROTTLE, OR CHOKE CONTROLS FIG. 31 ACCELERATOR AND THROTTLE CONTROL LINKAGE					
1	PAOZZ	96906	M520392-5C43	PIN, STRAIGHT, HEADED .....	4
2	PAOZZ	19207	7753911	PIN , LOCK.....	1
3	PAOZZ	19207	10920749	BELL CRANK.....	1
4	PAOZZ	19207	8741800-1	BEARING, PLAIN, ROD E .....	7
5	PAOZZ	96906	MS35691-22	NUT, PLAIN, HEXAGON .....	1
6	PAOZZ	19207	10920725	STUD, PLAIN .....	1
7	PAOZZ	19207	10920723	WASHER, FLAT.....	4
3	PAOZZ	19207	10920722	BFL C R A NK.....	1
9	PAOZZ	96906	M524665-283	PIN, COTTER .....	2
10	PAOZZ	96906	MS17984-C615	PIN, QUICK RELEASE .....	1
11	MOOZZ	81348	RR-C-271TYCL6AL	CHAIN, SAFTEYMAKE FROM CHAIN, .....	1
12	MOOZZ	96906	MS20995-F3201A.0	WELDLESS, P/N LS335-3 .....	1
13	PBOZZ	19207	10941827	WIRE, NONELECTRICALMAKE FROM WIRE, .....	1
14	PAOZZ	96906	MS27183-12	NONELECTRICAL, P/N MS20995F32 .....	1
15	PAOZZ	19200	10910174-3	CONNECTING LINK, RIG.....	2
16	PAOZZ	19207	10941412	WASHER, FLAT.....	8
17	PAOZZ	19207	11643782	WASHER, FLAT.....	1
18	PAOZZ	24617	103374	SPRING, HELICAL, COMP.....	5
19	PAOZZ	19207	10925349	LEVER, REMOTE CONTRO .....	5
20	PAOZZ	19207	10895330	PIN, COTTER .....	5
21	PAOZZ	96906	MS16562-39	PIN, COTTER .....	1
22	PAOZZ	96906	MS90727-60	ROD, THREAOED END.....	1
23	PAOZZ	96906	MS35338-65	PIN, STRAIGHT, HEADLE.....	1
24	PAOZZ	19207	10903058	PIN, STRAIGHT, HEADLE.....	1
25	PAOZZ	95906	MS16562-44	PIN, SPRING.....	2
26	PAOZZ	19207	10920747	PIN, SPRING.....	1
27	PAOZZ	19207	10895376-8	LEVER, REMOTE CONTRO .....	1
28	PAOZZ	19207	10920748	ROD, THREADED END.....	1
29	PAOZZ	96906	MS16562-67	LEVER, REM3TE CONTRO .....	1
30	PAOZZ	80204	818218H025C063N	PIN, SPRING.....	2
31	PAOZZ	96906	MS35339-63	SCREW, CAP, HEXAGON H.....	2
32	PAOZZ	19207	10920715	WASHERLO CK.....	8
33	PAOZZ	13134	NRR12	FLANGE, PIPE.....	1
34	PAOZZ	96906	M5S90727-6	BEARING , PLAIN, SELF-.....	2
35	P80ZZ	19207	10920714	BOLT, MACHINE .....	3
36	PAFZZ	96906	MS51831-202	SUPPORT, ACCELERATOR .....	1
37	PAFZZ	96906	M51831-206L	INSERT, SCREW TH READ .....	3
38	PAOZZ	19207	10895381	INSERT, SCREW THR E4D .....	1
39	PAOZZ	19207	10903783	DISK, ACCELERATOR.....	2
40	PAOZZ	96906	MS35641-22	LEVER, MANUAL CONTRO .....	1
41	PAOZZ	19207	10903780	NUT, PLAIN, HEXAGON .....	2
42	PAOZZ	80205	NAS561P8-18	NUT, PLAIN, HEXAGON .....	2
43	PAOZZ	19207	10903784	ROD ASSEMBLY, THROTT .....	1
44	PAOZZ	19207	5411868	PIN, SPRING.....	2
45	PAOZZ	96906	MS90727-114	COVER, HAND THROTTLE .....	1
				WASHER, KEY .....	1
				SCREW, CAP, HEXAGON H.....	1

SECTION II

(1) ITEM NO	(2) SMR CODE	(3) CAGEC	(4) PART NUMBER	(5) DESCRIPTION AND USABLE ON CODES (UOC)	(6) QTY
46	PAOZZ	19207	10895388	SPRING, HELICAL, EXTE .....	1
47	PAOZZ	19207	10903062	BRACKET, MOUNTING.....	1
48	PAOZZ	80204	B18218H038C100N	SCREW, CAP, HEXAGON H.....	2
49	PAOZZ	19207	10903060	PLATE, RETAINING, BEA .....	1
50	PAOZZ	80204	818218H025C056N	SCREW, CAP, HEXAGON H.....	3
51	PAOZZ	96906	MS51968-9	NUT, PLAIN HEXAGON .....	1
52	PAOZZ	19207	10895562	SCREW, CAP, HEXAGON H.....	1
53	PBOZZ	19207	11664924	PEDAL, CNTROL.....	1
54	PBOZZ	19207	1092071B	COUPLING, SHAFTRIGI .....	1
55	PAOZZ	19207	10920724	PIN, STRAIGHT, HEADED .....	1
56	PAOZZ	19207	10920719	LEVER, REMOTE CONTRO .....	1
57	PAOZZ	96906	MS24665-289	PIN, COTTER .....	1
58	PAOZZ	19207	10920712	PIN, STRAIGHT, HEADLE.....	1
59	PBOZZ	19207	10920717	BRACKET THROTTLE LI .....	1
60	PAFZZ	96906	MS51831-204	INSERT, SCREW THREAD.....	1

END OF FIGURE

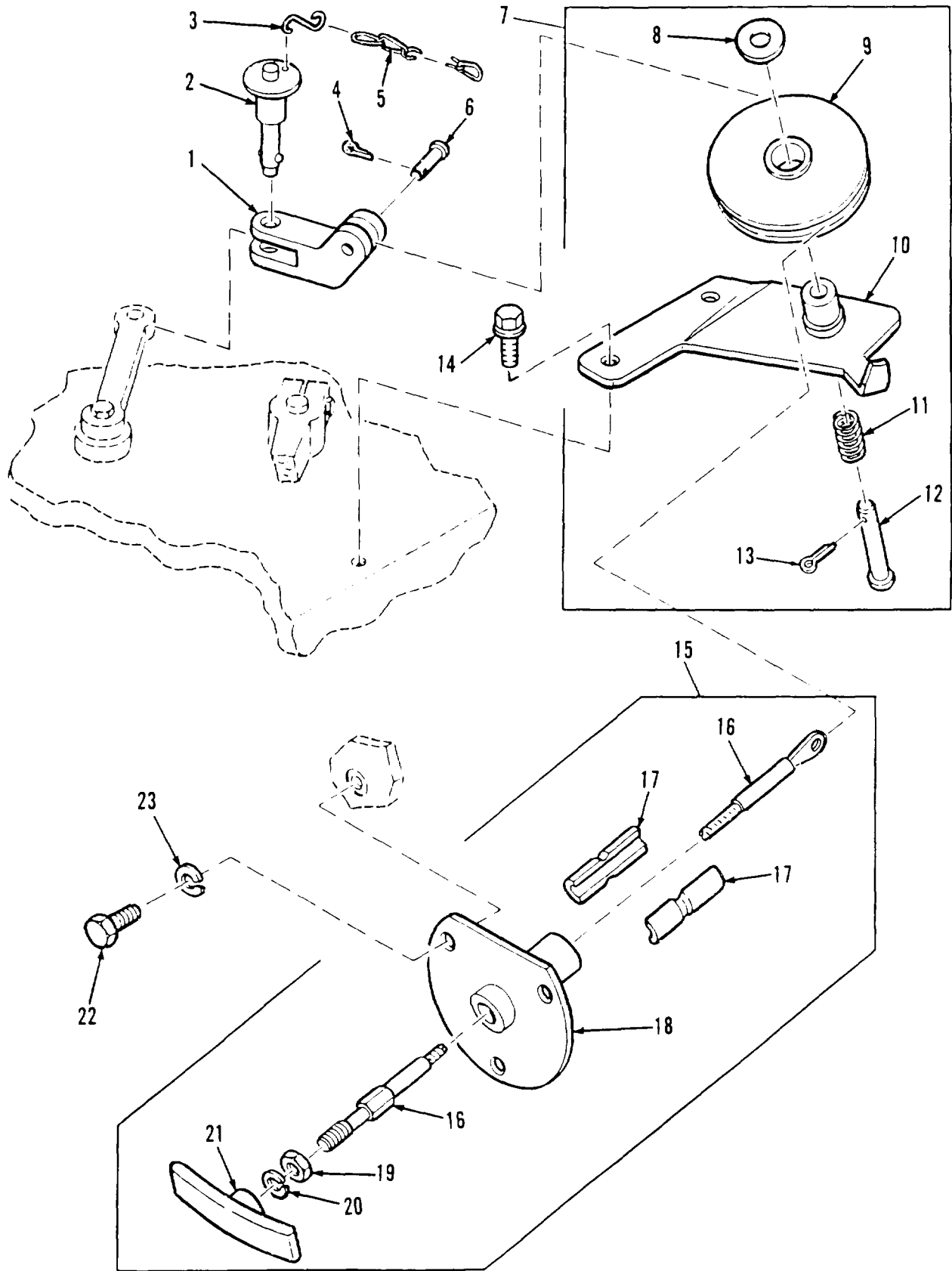

Figure 32. Engine Fuel Shut Off Control

## SECTION II

TM 9-2350-287-24P

(1) ITEM NO	(2) SMR CODE	(3) CAGEC	(4) PART NUMBER	(5) DESCRIPTION AND USABLE ON CODES (UOC)	(6) QTY
GROUP 0312 ACCELERATOR, THROTTLE, OR CHOKE CONTROLS FIG. 32 ENGINE FUEL SHUT OFF CONTROL					
1	PAOZZ	19207	10909965	CLEVIS, ROD END .....	1
2	PAOZZ	96906	MS17984C507	PIN, QUICK RELEASE .....	1
3	PAOZZ	96906	MS87006-3	HOOK, CHAIN, S .....	1
4	PAOZZ	96906	MS24665-132	PIN, COTTER .....	1
5	MOOZZ	16003	C43974	CHAIN, WELDLESS MAKE FROM CHAIN, WELDLESS, P/N C43974 .....	1
6	PAOZZ	96906	MS20392-2C21	PIN, STRAIGHT, HEADED .....	1
7	PAOOO	19207	10922244	BRACKET AND PULLEY .....	1
8	PAOZZ	96906	MS27183-11	.WASHER, FLAT .....	1
9	PAOZZ	96906	MS20219-5	.PULLEY, GROOVE .....	1
10	PBOZZ	19207	10922241	.BRACKET, PULLEY FUE .....	1
11	PAOZZ	19207	10922242	.SPRING, HELICAL, COMP .....	1
12	PAOZZ	96906	M520392-3C45	.PIN, STRAIGHT .....	1
13	PAOZZ	96906	MS24665-132	PIN, COTTER .....	1
14	PAOZZ	72582	9417926	SCREW, ASSEMBLED WAS .....	2
15	PAOOO	19207	10942229	CONTROL ASSEMBLY, PU .....	1
16	PAOZZ	19207	10942228	CABLE, FUEL SHUT OFF .....	1
17	PAOZZ	19207	10903139	BEARING HALF, SLEEVE .....	2
18	XAOZZ	19207	10922237	.PLATE, ASSEMBLY .....	1
19	PAOZZ	96906	M535650-302	.NUT, PLAIN, HEXAGON .....	1
20	PAOZZ	94135	43W6335-40	WASHER, LOCK .....	1
21	PAOZZ	19207	10895458	HANDLE, MANUAL CONTR .....	1
22	PAOZZ	80204	81821BH025C063N	SCREW, CAP, HEXAGON H .....	3
23	PAOZZ	96906	MS35338-63	WASHER, LOCK .....	3

END OF FIGURE

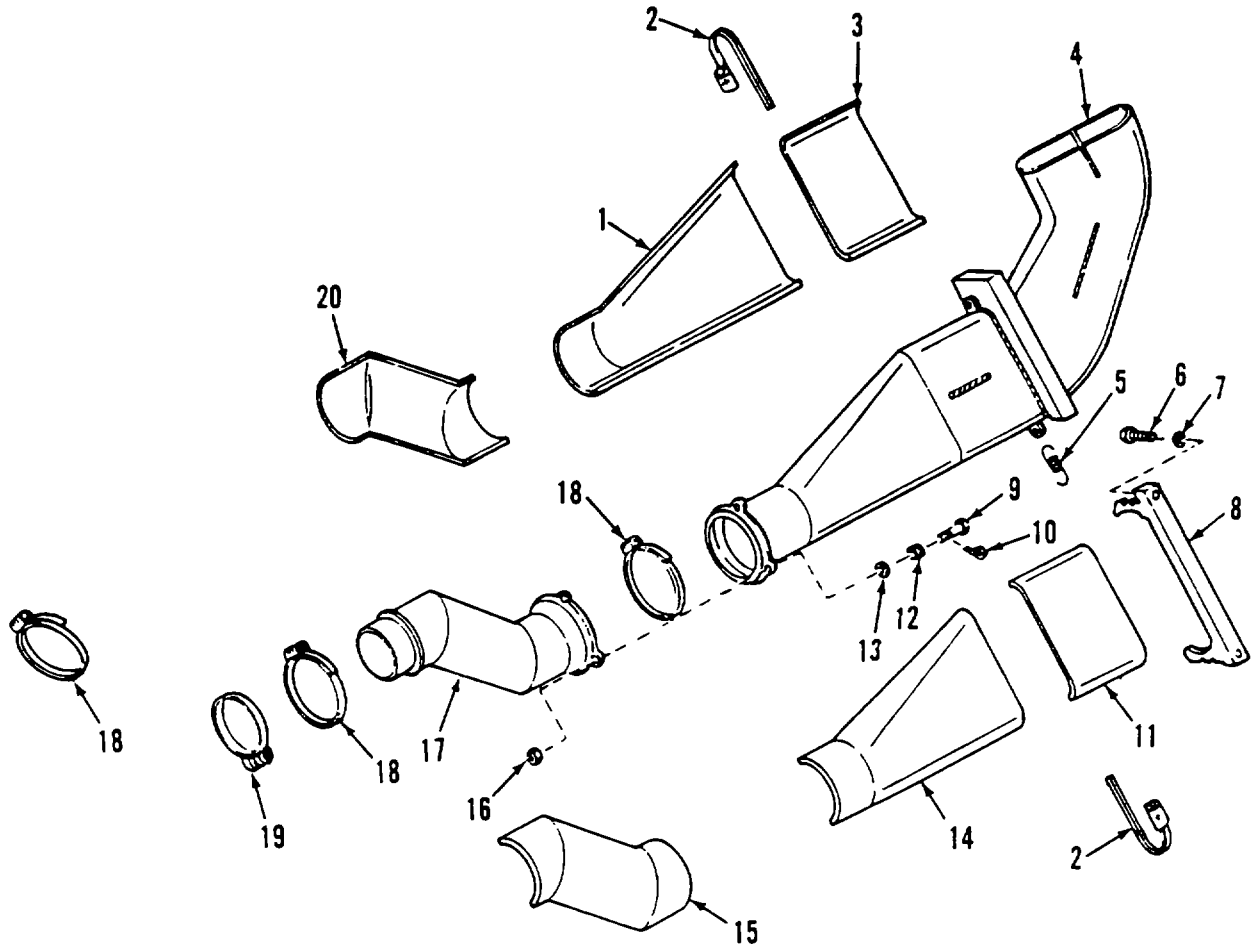

Figure 33. Engine Exhaust Piping and Insulation



## SECTION II

TM 9-2350-287-24P

(1) ITEM NO	(2) SMR CODE	(3) CAGEC	(4) PART NUMBER	(5) DESCRIPTION AND USABLE ON CODES (UOC)	(6) QTY
GROUP 04 EXHAUST SYSTEM GROUP 0401 MUFFLER AND PIPES FIG. 33 ENGINE EXHAUST PIPING AND INSULATION					
1	PAOZZ	19207	11636405	GUARD, MUFFLER-EXHAU.....	1
2	PAOZZ	96906	MS35842-15	CLAMP, HOSE.....	6
3	PAOZZ	19207	11636404	INSULATION COVER, EX.....	1
4	PAOZZ	19207	10941737-1	PIPE, EXHAUST.....	1
5	PAOZZ	19207	10903035	SPRING, HELICAL, EXTE.....	2
6	PAOZZ	80204	B182IBHO3BCO75N	SCREW, CAP, HEXAGON H.....	2
7	PAOZZ	19200	10910174-3	WASHER, FLAT.....	2
8	PBOZZ	19207	11604888	HANGER, ENGINE EXHAU.....	1
9	PAOZZ	88044	AN5H20	BOLT, MACHINE.....	2
10	PAOZZ	96906	M524665-153	PIN, COTTER.....	2
11	PAOZZ	19207	11636402	INSULATION COVER, EX.....	1
12	PAOZZ	73056	662-7	SPRING, HELICAL, COMP.....	2
13	PAOZZ	19200	10910174-2	WASHER, FLAT.....	2
14	PAOZZ	19207	11636406	INSULATION BLANKET,.....	1
15	PAOZZ	19207	12260221-1	INSULATION EXHAUST.....	1
16	PAOZZ	96906	MS35692-14	NUT, PLAIN, SLOTTED, H.....	2
17	PAOZZ	19207	12260213-1	PIPE, EXHAUST.....	1
18	PAOZZ	96906	MS35842-16	CLAMP, HOSE.....	7
19	PAOZZ	19207	12260222	COUPLING, CLAMP, GROO.....	1
20	PAOZZ	19207	12260221-2	INSULATION, EXHAUST.....	1

END OF FIGURE

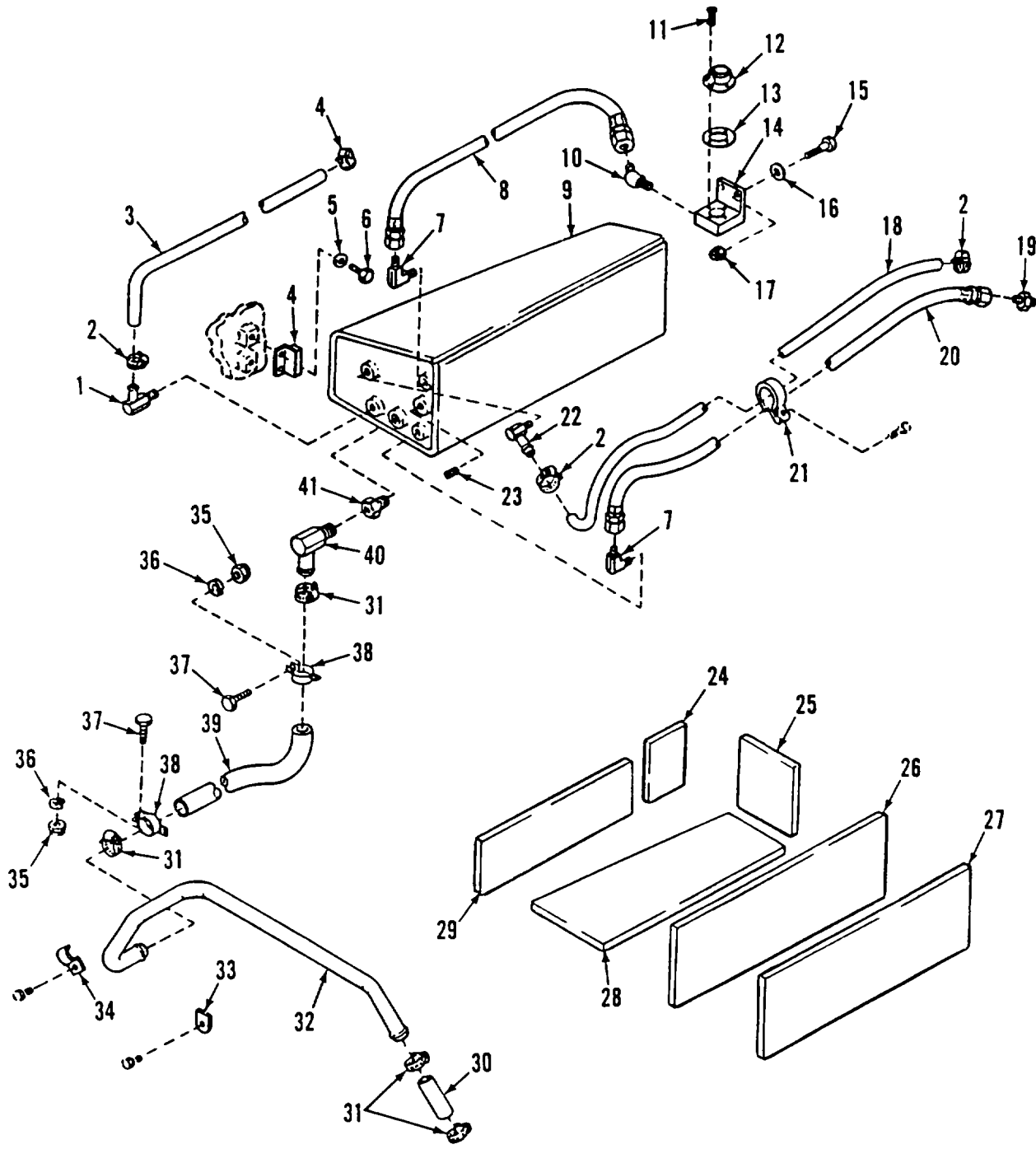

Figure 34. Radiator Surge Tank, Valve Hoses and Fittings

## SECTION II

TM 9-2350-287-24P

(1) ITEM NO	(2) SMR CODE	(3) CAGEC	(4) PART NUMBER	(5) DESCRIPTION AND USABLE ON CODES (UOC)	(6) QTY
GROUP 05 COOLING SYSTEM					
GROUP 0501 RADIATOR, EVAPORATIVE					
COOLER, OR HEAT EXCHANGER					
FIG. 34 RADIATOR SURGE TANK9 VALVE					
HOSES AND FITTINGS					
1	PAOZZ	96906	M524519-3	ELBOW, PIPE TO HOSE.....	1
2	PAOZZ	88907	854-32780	CLAMP, HOSE.....	4
3	MOOZZ	98441	841HT-6	HOSE, NONMETALLIC MAKE FROM HOSE NONMETALLIC, P/N 841HT6.....	1
4	PAOZZ	19207	11635669	RETAINER ASSEMBLY, S.....	1
5	PAOZZ	19200	10910174-3	WASHER, FLAT.....	2
6	PAOZZ	80204	81821BH038C075N	SCREW, CAP, HEXAGON H.....	2
7	PAOZZ	96906	MS20822-4-4J	ELBOW, PIPE TO TUBE.....	2
8	PAOZZ	19207	10915239-27	HOSE ASSEMBLY, NONME.....	1
9	PAOZZ	19207	11635558	TANK, SURGE, ENGINE C.....	1
10	PAOZZ	96906	MS51504A4	ELBOW, PIPE TO TUBE.....	1
11	PAOZZ	96906	MS35206-263	SCREW, MACHINE.....	4
12	PAOZZ	70040	6410043	VALVE, SAFETY RELIEF.....	1
13	PAOZZ	19207	10922326	GASKET.....	1
14	PAOZZ	19207	10941483	BLOCK, VALVE SUPPORT.....	1
15	PAOZZ	80204	BIB2IBHO25CIOON	SCREW, CAP, HEXAGON H.....	2
16	PAOZZ	19200	10910174-1	WASHER, FLAT.....	2
17	PAOZZ	96906	M551922-1	NUT, SELF-LOCKING, HE.....	2
18	MOOZZ	22852	33H579PN	HOSE, NONMETALLIC, MAKE FROM HOSE, RUBBER, P/N 33H579PN.....	1
19	PAOZZ	88044	AN816-4-4J	ADAPTER, STRAIGHT, PI.....	1
20	PAOZZ	19207	10915239-33	HOSE ASSEMBLY, NONME.....	1
21	PAOZZ	96906	MS9352-17	CLAMP, LOOP.....	1
22	PAOZZ	06085	7089968	ELBOW, PIPE.....	1
23	PAOZZ	6N299	0918850	PLUG, PIPE.....	1
24	PAOZZ	19207	10895710-4	PAD CUSHIONING.....	1
25	PAOZZ	19207	10903331	PAD, CUSHIONING.....	1
26	PAOZZ	19207	10903329	PAD, RADIATOR SURGE.....	1
27	PAOZZ	19207	10895710-5	PAD, CUSHIONING.....	1
28	PAOZZ	19207	10903333	PAD, RADIATOR.....	1
29	PAOZZ	19207	10895710-3	PAD, CUSHIONING.....	1
30	MOOZZ	81349	M62217/1-16BULK	HOSE, NONMETALLIC MAKE FROM HOSE, NONMETALLIC, P/N M62217/1-16 BULK.....	1
31	PAOZZ	19207	11669087-1	CLAMP, HOSE.....	4
32	PAOZZ	19207	10903324	TUBE8ENTMETALLIC.....	1
33	PAOZZ	19207	10903325	STRAP, RETAINING.....	1
34	PAOZZ	19207	10903326	STRAP, RETAINING.....	1
35	PAOZZ	96906	MS51967-6	NUT, PLAIN, HEXAGON.....	2
36	PAOZZ	96906	MS35338-45	WASHER, LOCK.....	2
37	PAOZZ	80204	B18218H031C063N	BOLT, MACHINE.....	2
38	PAOZZ	19207	10920619	CLAMP, LOOP.....	2
39	MOOZZ	81349	M62217/1-16-52	HOSE, NONMETALLIC MAKE FROM HOSE, NONMETALLIC, P/N M62217/1-16 BULK.....	1
40	PAOZZ	88044	AN842-16	ELBOW, PIPE TO HOSE.....	1
41	PAOZZ	21450	444007	COUPLING, PIPE.....	1

END OF FIGURE

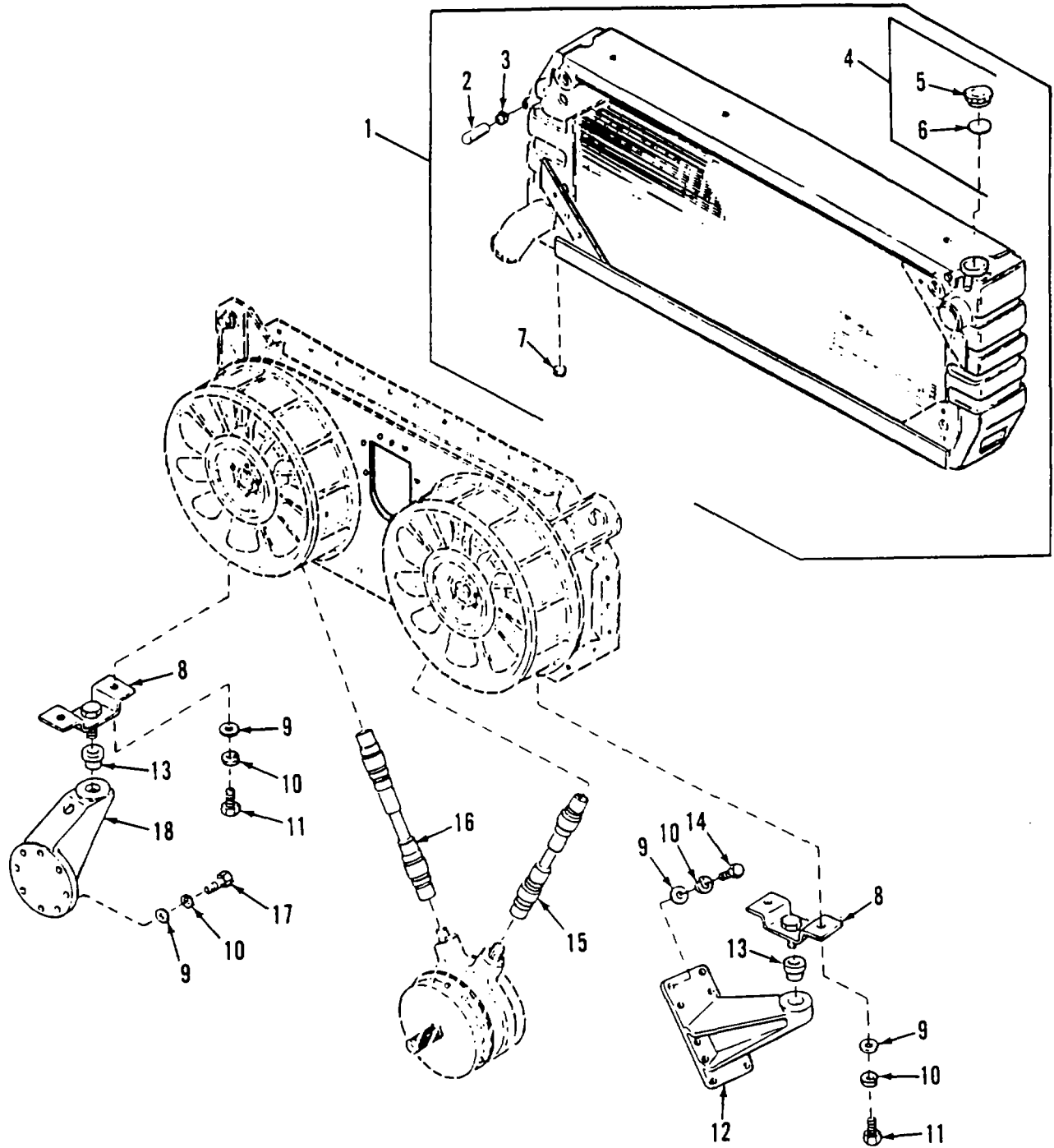

Figure 35. Engine Coolant Radiator and Mountings

## SECTION II

TM 9-2350-287-24P

(1) ITEM NO	(2) SMR CODE	(3) CAGEC	(4) PART NUMBER	(5) DESCRIPTION AND USABLE ON CODES (UOC)	(6) QTY
GROUP 0501 RADIATOR, EVAPORATIVE COOLER, OR HEAT EXCHANGER FIG. 35 ENGINE COOLANT RADIATOR AND MOUNTINGS					
1	PAOFF	19207	12260209	RADIATOR, ENGINE COO SEE TM 750-254 .....	1
2	PAOZZ	19207	12268161	FOR CORE REPAIR .....	1
3	PAOZZ	88907	854-32780	GRIP, HANDLE .....	1
4	PAOZZ	19207	10882098	CLAMP, HOSE .....	1
5	XAOZZ	19207	10882098-1	CAP, FILLER OPENING .....	1
6	PCOZZ	19207	11636132	CAP, RADIATOR, ASSEMB .....	1
7	PAOZZ	81348	WW-P-471ACBCB	GASKET .....	1
8	PAOZZ	19207	12260122	PLUG, PIPE .....	1
9	PAOZZ	19200	10910174-3	BRACKET, MOUNTING .....	2
10	PAFZZ	96906	M535338-65	WASHER, FLAT .....	21
11	PAOZZ	96906	MS90727-60	WASHER, LOCK .....	21
12	PAOZZ	19207	10920610	SCREW, CAP, HEXAGON H .....	4
13	PAOZZ	76005	J6642-7	MOUNT, RADIATOR REAR .....	1
14	PAOZZ	80204	B1821BH038F125N	BUSHING, NONMETALLIC.0 .....	2
15	PAOZZ	03705	28-053-SD	SCREW, CAP, HEXAGON H .....	9
16	PAOZZ	03705	28-054-SD	PROPELLER SHAFT WIT .....	1
17	PAOZZ	80204	B1821BH038C125N	PROPELLER SHAFT WIT .....	1
18	PAOZZ	19207	10919236	SCREW, CAP, HEXAGON H .....	8
				MOUNT, RADIATOR, FRON .....	1

END OF FIGURE

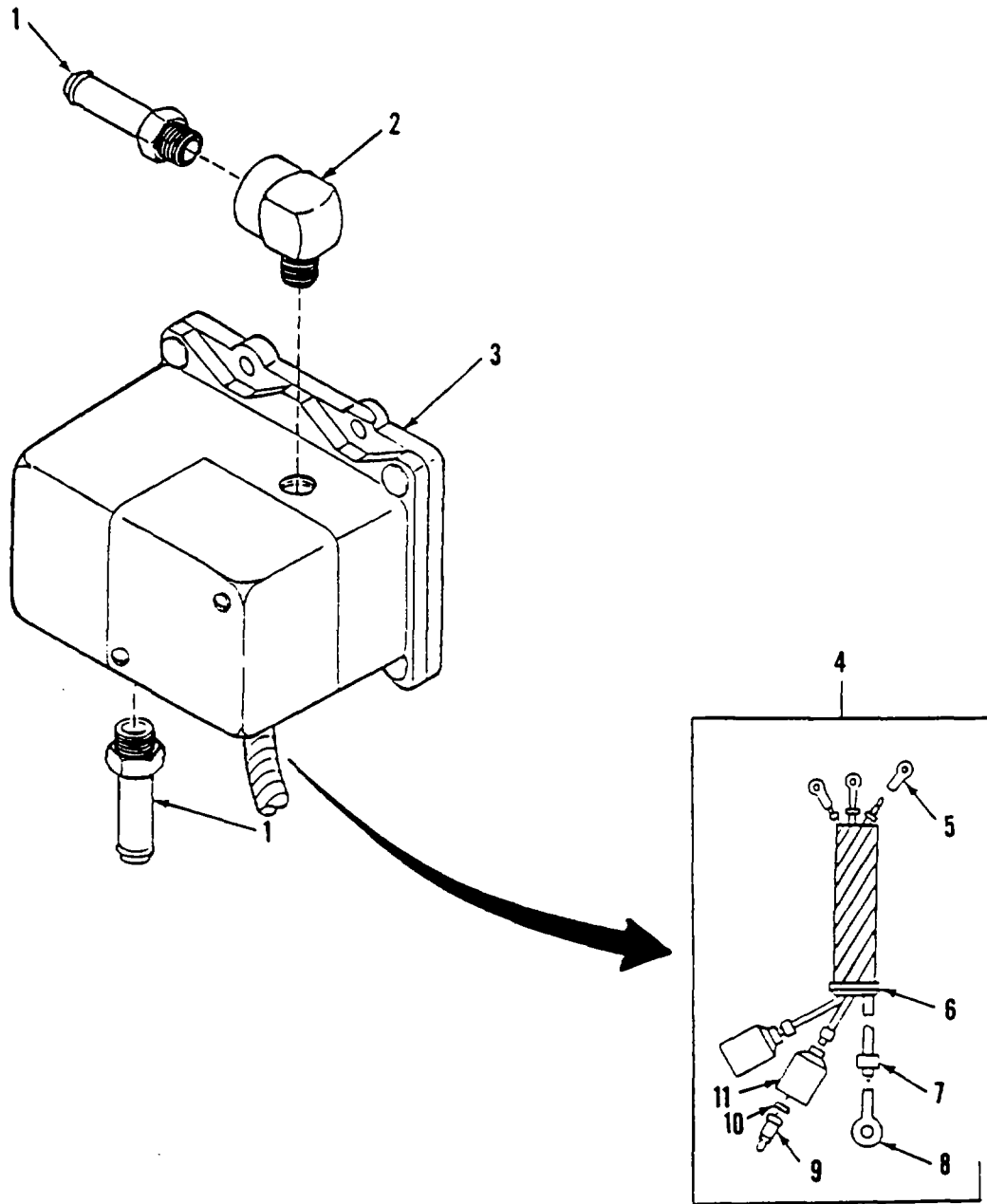

Figure 36. Aeration Detector Assembly and Wiring Harness

## SECTION II

TM 9-2350-287-24P

(1) ITEM NO	(2) SMR CODE	(3) CAGEC	(4) PART NUMBER	(5) DESCRIPTION AND USABLE ON CODES (UOC)	(6) QTY
				GROUP 0501 RADIATOR, EVAPORATIVE COOLER, OR HEAT EXCHANGER FIG. 36 AERATION DETECTOR ASSEMBLY AND WIRING HARNESS	
1	AOOOO	19207	12260278	AERATION DETECTOR A.....	1
2	PAOZZ	96906	M524522-3	.ADAPTER, STRAIGHT, PI.....	2
3	PAOZZ	17419	8169127	.ELBOW, PIPE .....	1
4	PAOZZ	19207	11675559	.CONTROL, RATE OF FLO .....	1
5	PAODO	19207	12260276	.WIRING HARNESS9BRAN .....	1
6	PAOZZ	96906	MS35436-5	..TERMINAL, LUG.....	1
7	PAOZZ	81349	M43436/1-2	..BAND, MARKER.....	1
8	PAOZZ	al349	M43436/1-1	..BAND, MARKER.....	6
9	PAOZZ	96906	M525036-106	..TERMINAL, LUG.....	1
10	PAOZA	96906	MS27148-3	..CONTACT, ELECTRICAL.....	3
11	PAOZZ	19207	8724497	..WASHER, SLOTTED.....	3
12	PAOZZ	97403	13207E6498-2	..SHELL, ELECTRICAL CO .....	3

END OF FIGURE

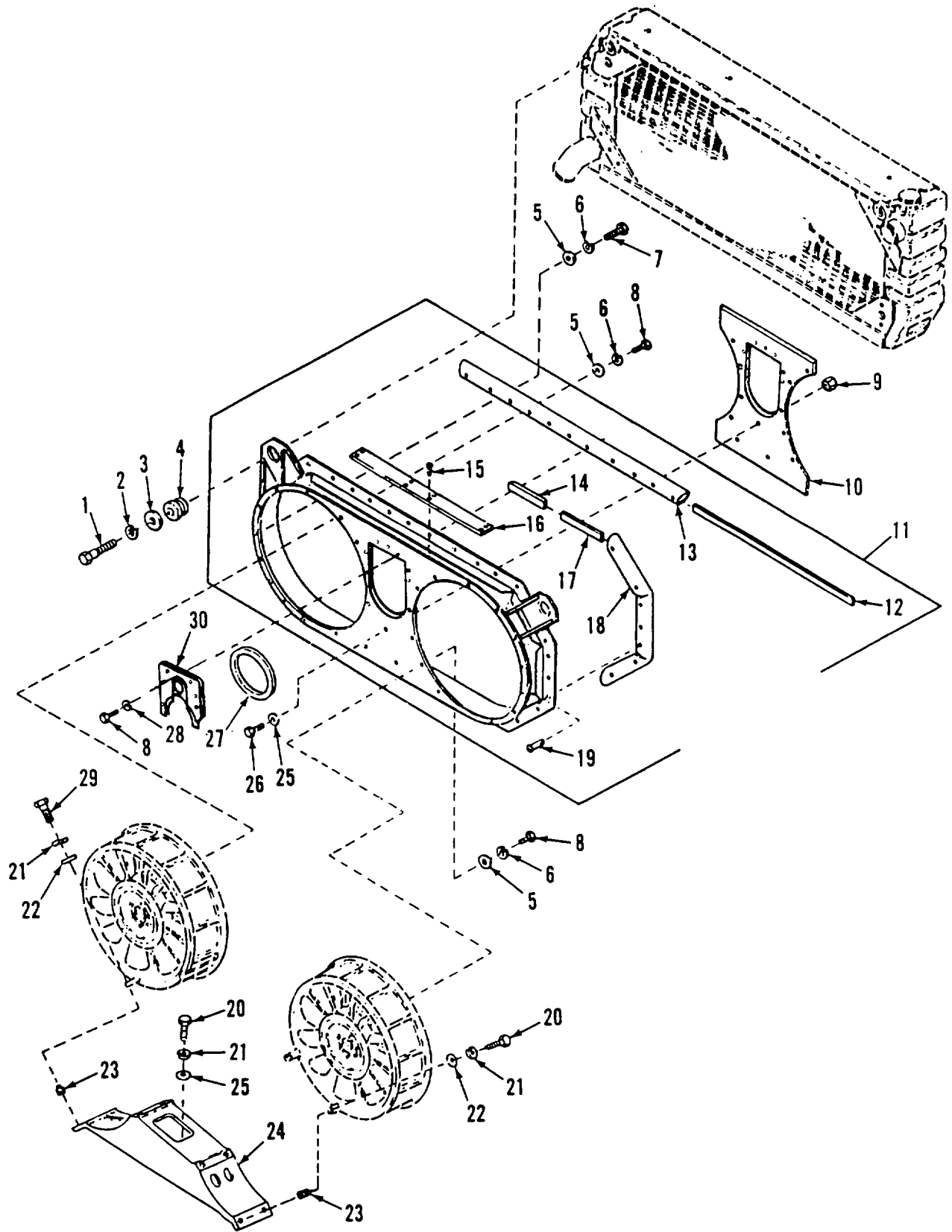

Figure 37. Engine Coolant Shroud and Mountings



## SECTION II

TM 9-2350-287-24P

(1) ITEM NO	(2) SMR CODE	(3) CAGEC	(4) PART NUMBER	(5) DESCRIPTION AND USABLE ON CODES (UOC)	(6) QTY
GROUP 0502 COWLING, DEFLECTORS, AIR DUCTS, SHROUDS, ETC. FIG. 37 ENGINE COOLANT SHROUD AND MOUNTINGS					
1	PAOZZ	80204	BI821BH050C200N	SCREW, CAP, HEXAGON H.....	2
2	PAOZZ	96906	MS35338-67	WASHER, LOCK.....	2
3	PAOZZ	19207	10902912	WASHER, FLAT.....	2
4	PAOZZ	19207	10917099	BUSHING, NONMETALLIC .....	2
5	PAOZZ	19200	10910174-34	WASHER, FLAT.....	29
6	PAOZZ	96906	MS35338-63	WASHER, LOCK.....	36
7	PAOZZ	80204	B1821BH025C100N	SCREW, CAP, HEXAGON H.....	2
8	PAOZZ	80204	B1821BH025C088N	SCREW, CAP, HEXAGON H.....	15
9	PAOZZ	19207	8712289-3	NUT, SELF-LOCKING, CO.....	3
10	PAOZZ	19207	12268195	PLATE, RADIATOR SHRO.....	1
11	PAOFF	19207	12268196	SHROUD, FAN, RADIATOR.....	1
12	PAFZZ	19207	11594121-3	STRIP, METAL.....	2
13	PCFZZ	19207	10903183	SEAL, NONMETALLIC RO.....	2
14	PAFZZ	19207	11594121-1	.STRIP, METAL.....	4
15	PAFZZ	96906	MS51861-65	.SCREW, TAPPING .....	8
16	PAFZZ	19207	11664807	.COVER, RADIATOR SHRO .....	1
17	PAFZZ	19207	11594121-2	.STRIP, METAL.....	2
18	PCFZZ	19207	11619289	.SEAL, NONMETALLIC RO.....	2
19	PAFZZ	96906	M524662-234	.RIVET, BLIND.....	36
20	PAOZZ	80204	81821BH038F125N	SCREW, CAP, HEXAGON H.....	15
21	PAFZZ	96906	M535338-65	WASHER, LOCK.....	16
22	PAOZZ	88044	AN960-616	WASHER, FLAT.....	8
23	PAFZZ	96906	M551831-204	INSERT, SCREW THREAD.....	3
24	PAFZZ	19207	10920898	MOUNT, FAN ENGINE CO.....	1
25	PAOZZ	19200	10910174-3	WASHER, FLAT.....	11
26	PAOZZ	96906	MS90727-12	SCREW, CAP, HEXAGON H.....	3
27	PAOZZ	19207	11644388	GROMMET, NONMETALLIC.....	1
28	PAOZZ	96906	MS35338-45	WASHER, LOCK.....	7
29	PAOZZ	80204	B1821BH038C125N	SCREW, CAP, HEXAGON H.....	1
30	PAOZZ	19207	12268193	COVER, SPECIAL.....	1

END OF FIGURE

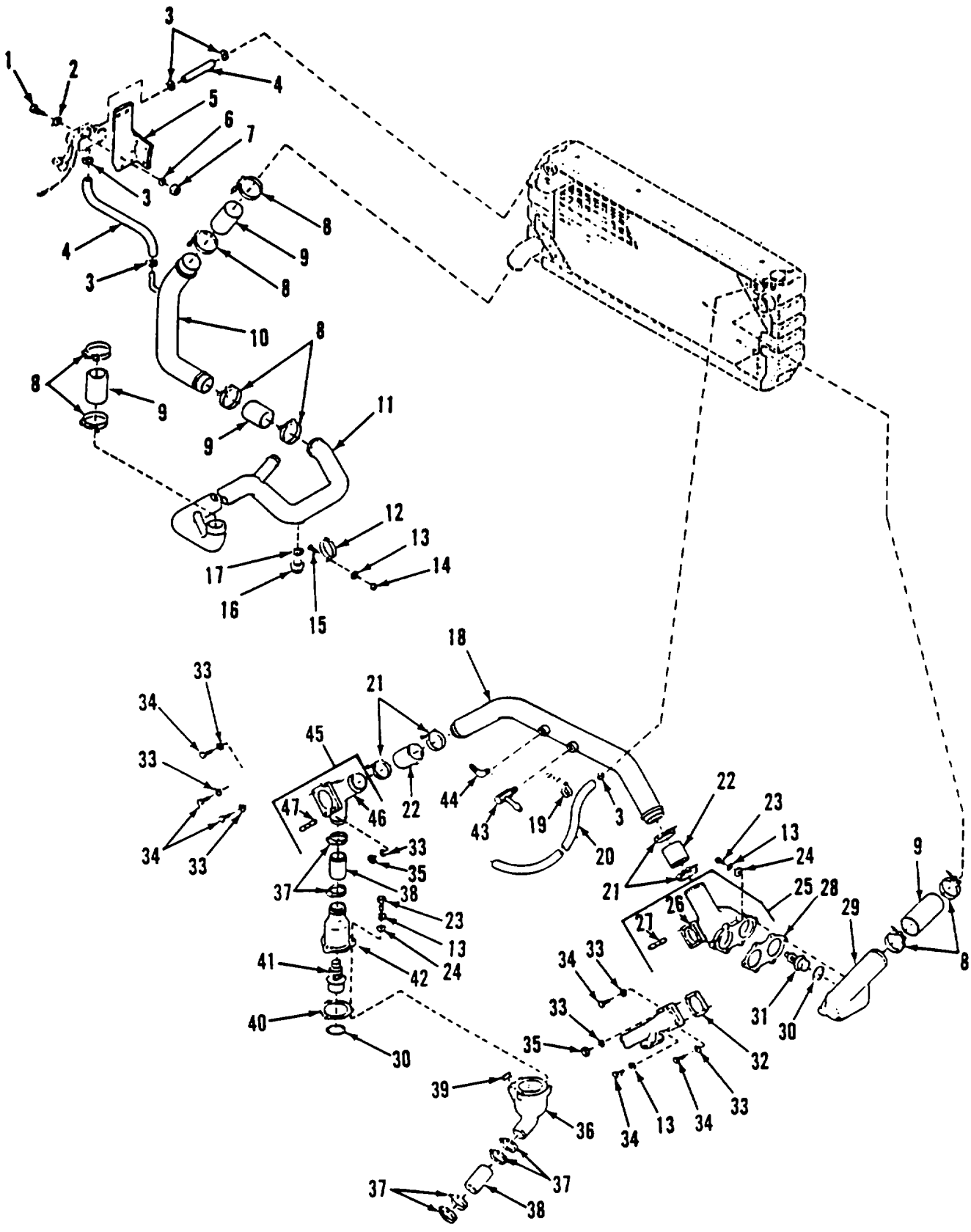

Figure 38. Engine Coolant Thermostats, Hoses, Tubes and Fittings

## SECTION II

TM 9-2350-287-24P

(1) ITEM NO	(2) SMR CODE	(3) CAGEC	(4) PART NUMBER	(5) DESCRIPTION AND USABLE ON CODES (UOC)	(6) QTY
GROUP 0503 WATER MANIFOLD, HEADERS, THERMOSTATS, AND HOUSING FIG. 38 ENGINE COOLANT THERMOSTATS, HOSES, TUBES AND FITTINGS					
1	PAOZZ	80204	B1821BH025CI00N	SCREW, CAP, HEXAGON H.....	4
2	PAOZZ	96906	MS27183-10	WASHER, FLAT.....	4
3	PAOZZ	88907	854-32780	CLAMP, HOSE.....	6
4	MOOZZ	96906	MS521301A2 17R	HOSE, NONMETALLIC MAKE FROM HOSE, NONMETALLIC, P/N MS521301A2 17R .....	2
5	PAOZZ	19207	12260277	BRACKET .....	3
6	PAOZZ	55110	6220-21	WASHER, LOCK	
7	PAOZZ	96906	MS51967-2	NUT, PLAIN HEXAGON .....	4
8	PAOZZ	19207	11669087-3	CLAMP, HOSE.....	8
9	MOOZZ	81349	M62217/1-44	HOSE, NONMETALLIC MAKE FROM HOSE, NONMETALLIC, P/N M62217/1-44. ....	8
10	PAOZZ	19207	12260275	TUBE ASSEMBLY .....	1
11	PAOZZ	19207	10925707	TUBE, BENT, METALLIC .....	1
12	PAOZZ	19207	10920620	CLAMP, LOOP .....	1
13	PAOZZ	96906	MS35338-45	WASHER, LOCK.....	11
14	PAOZZ	96906	MS51968-6	NUT, PLAIN, HEXAGON .....	1
15	PAOZZ	96906	MS90727-31	BOLT, MACHINE .....	1
16	PAOZZ	81348	WW-P-471ACABUE	PLUG, PIPE .....	1
17	PAOZZ	86768	705CD-3/48	VALVE, ANGLE.....	1
18	PAOZZ	19207	12389794	TUBE, BENT, METALLIC .....	1
19	PAOZZ	96906	M521333-39	CLAMP, LOOP.....	2
20	MOOZZ	22852	33H579PN	HOSE, NONMETALLIC MAKE FROM HOSE, NONMETALLIC, P/N 33H5795N	1
21	PAOZZ	19207	11669087-2	CLAMP, HOSE.....	4
22	MOOZZ	81349	M62217/1-40BULK	HOSE, NONMETALLIC MAKE FROM HOSE, NONMETALLIC, P/N M62217/1-40BULK	2
23	PAOZZ	80204	01821BH031C100N	BOLT, MACHINE .....	9
24	PAOZZ	96906	MS27183-12	WASHER, FLAT.....	10
25	PBOOO	19207	12268159	WATER OUTLET, ENGINE .....	1
26	XAOZZ	19207	10903082	.HOUSING THERMOSTAT.....	1
27	PAOZZ	96906	MS17301-051	.STUD, PLAIN .....	1
28	PAOZZ	19207	10919234	GASKET.....	1
29	PBOZZ	19207	10903081	HOUSING, THERMOSTAT.....	1
30	PAOZZ	58312	3S9643-00	SEAL, PLAIN ENCASED .....	3
31	PAOZZ	19207	10921755-1	THERMOSTAT, FLOW CON .....	2
32	PAOZZ	19207	10919232	GASKET.....	2
33	PAOZZ	96906	MS35338-45	WASHER, LOCK.....	7
34	PAOZZ	80204	B1821BH031C125N	BOLT, MACHINE .....	5
35	PAOZZ	96906	M551968-5	NUT, PLAIN, HEXAGON .....	2
36	PBOZZ	19207	10919238	HOUSING, THERMOSTAT.....	1
37	PAOZZ	96906	M535842-13	CLAMP, HOSE.....	6
38	MOOZZ	81349	M62217/1-32	BULK HOSE, NONMETALLIC MAKE FROM HOSE, 2 NONMETALLIC, P/N M62217/1-32 BULK.....	
39	PAOZZ	96906	MS27769-6	PLUG, PIPE .....	1
40	PAOZZ	19207	10919233	GASKET.....	1
41	PAOZZ	19207	10921755-2	THERMOSTAT, FLOW CON .....	1
42	PAOZZ	19207	10919235	HOUSING, THERMOSTAT.....	1

## SECTION II

TM 9-2350-287-24P

(1) ITEM NO	(2) SMR CODE	(3) CAGEC	(4) PART NUMBER	(5) DESCRIPTION AND USABLE ON CODES (UOC)	(6) QTY
43	PAOZZ	96906	MS24519-17	ELBOW, PIPE TO HOSE .....	1
44	PAOZZ	96906	MS51504A4-4	ELBOW, PIPE TO TUBE .....	1
45	PBOOO	19207	12268158	HOUSING, COOLANT PU1 .....	1
46	PFOZZ	19207	10921427	.HOUSING, ENGINE COOL .....	1
47	PAOZZ	96906	MS17301-051	.STUDPLAIN .....	1

END OF FIGURE

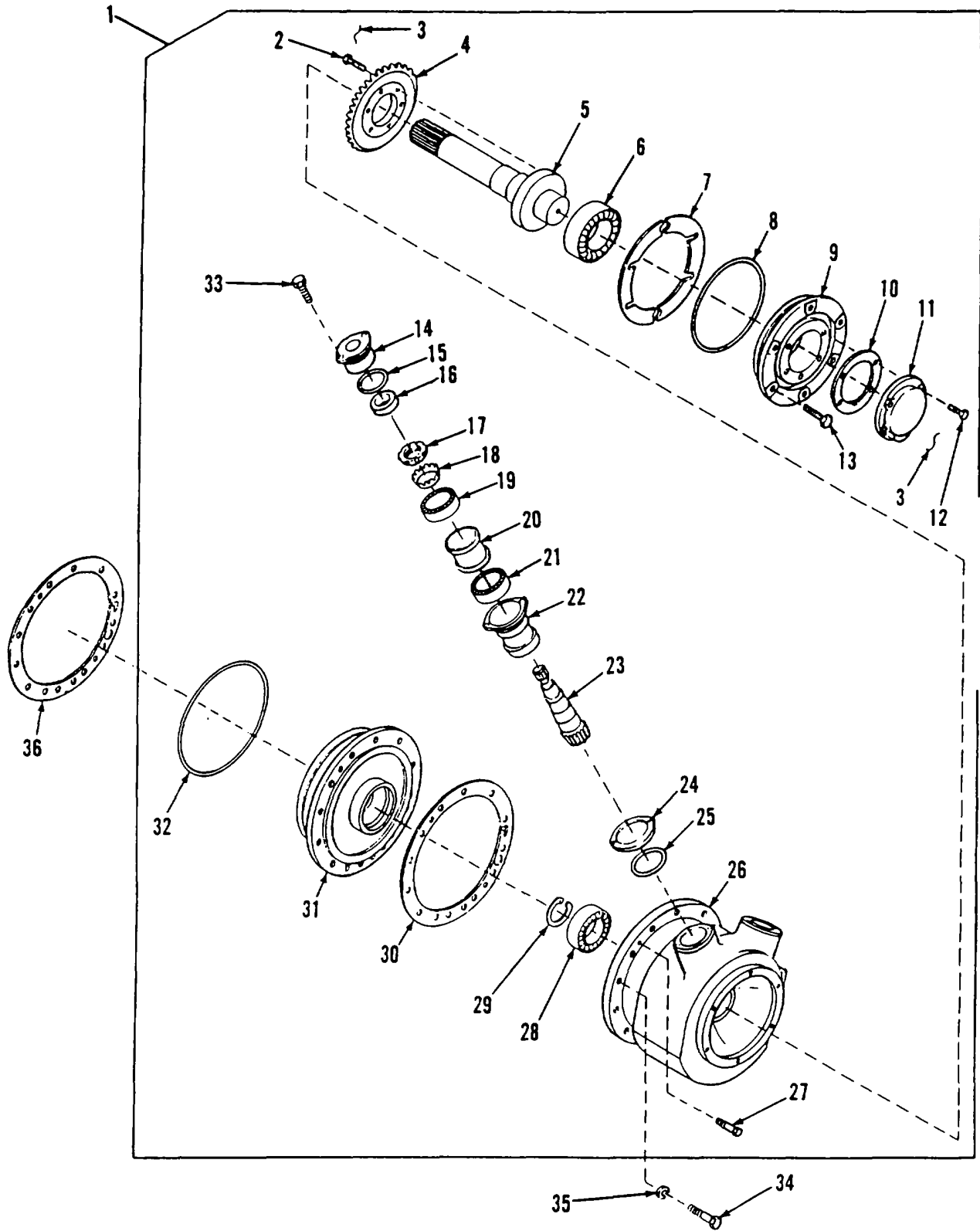

Figure 39. Engine Cooling Fan Drive Assembly

## SECTION II

TM 9-2350-287-24P

(1) ITEM NO	(2) SMR CODE	(3) CAGEC	(4) PART NUMBER	(5) DESCRIPTION AND USABLE ON CODES (UOC)	(6) QTY
GROUP 0505 FAN ASSEMBLY FIG. 39 ENGINE COOLING FAN DRIVE ASSEMBLY					
1	PAFFH	19207	10942176	DRIVE ASSEMBLY, FAN.....	1
2	PAFZZ	96906	MS18153-59	.SCREW, CAP, HEXAGON H PART OF KIT P/N 57K009754.....	6
3	MFFZZ	81346	ASTM A580	.WIRE, NONELECTRICAL MAKE FROM WIRE ..... NONELECTRICAL, P/N ASTM A5BO PART OF KIT PIN 57KK975.....	2
4	KFFZZ	19207	10942283	.GEAR BEVEL PART OF KIT PIN 5702942	1
5	PAFZZ	19207	10942175	.SHAFT, SHOULDERED .....	1
6	PAFZZ	43334	45206	.BEARING, BALL, ANNULA WITH RETAINING RING PART OF KIT P/N 57K0975.....	1
7	PAFZZ	19207	10903767	.SHIM PART OF KIT P/N 57K0975.....	1
8	PAFZZ	96906	MS29513-251	.PACKING, PREFORMED PART OF KIT P/N 57K.975.....	1
9	XAFZZ	19201	10942174	HOUSING.....	1
10	PAFZZ	19207	11605391	.GASKET PART OF KIT P/N 57K0975	1
11	PAFZZ	19207	10942171	.COVER, ACCESS.....	1
12	PAFZZ	96906	MS18153-31	.BOLT, MACHINE PART OF KIT P/N 57K0975.....	4
13	PAFZZ	80204	B18218H038F075N	.SCREW, CAP, HEXAGON H PART OF KIT PIN 57KK9755.....	6
14	PAFZZ	19207	10942172	.HOUSING, BEARING UNI .....	4
15	PAFZZ	96906	MS9021-034	.PACKING, PREFORMED PART OF KIT PIN 577K0975.....	2
16	PAFZZ	76680	471571	.SEAL, PLAIN ENCASED PART OF KIT PIN .....	2
17	PAFZZ	96906	MS172330	.NUT, PLAIN, ROUND PART OF KIT PIN .....	2
18	PAFZZ	96906	MS172280	.WASHER, KEY PART OF KIT PIN 57K0975.....	2
19	PAFZZ	60038	15580-15520	.BEARING, ROLLER, TAPE PART OF KIT PIN 57KO975.....	2
20	PAFZZ	19207	10942167	.SPACER, SLEEVE.....	2
21	PAFZZ	96906	MS19081-23	.BEARING, ROLLER, TAPE PART OF KIT PIN 57K09759.....	2
22	PAFZZ	19207	10942173	.BEARING, SLEEVE .....	2
23	XAFZZ	19207	10942168	.GEARSHAFT BEVEL PART OF KIT P/N 5702942 .....	2
24	PAFZZ	19207	10909670	.SHIM PART OF KIT P/N 57K0975.....	4
25	PAFZZ	96906	MS9021-037	.PACKING, PREFORMED PART OF KIT P/N 57K0975.....	2
26	XAFZZ	19207	10954976	.HOUSING.....	1
27	PAFZZ	96906	MS90727-5	.SCREW, CAP, HEXAGON H PART OF KIT PIN 57K0975.....	2
28	KFFZZ	21450	700079	.BEARING, BALL, ANNULA PART OF KIT PIN 57KO975.....	1
29	PAFZZ	96906	MS16624-1118	.RING, RETAINING PART OF KIT P/N 57K0975.....	1
30	PAFZZ	19207	10920615	.GASKET PART OF KIT PIN 57K0975.....	1

## SECTION II

TM 9-2350-287-24P

(1) ITEM NO	(2) SMR CODE	(3) CAGEC	(4) PART NUMBER	(5) DESCRIPTION AND USABLE ON CODES (UOC)	(6) QTY
31	XAFZZ	19207	10920654	COVER.....	1
32	PAFZZ	96906	MS29513-261	PACKING, PREFORMED PART OF KIT P/N 57K0975.....	1
33	PAFZZ	96906	MS90727-33	SCREW, CAP, HEXAGON H PART OF KIT P/N 57K0975.....	4
34	PAFZZ	80204	B1821BH038F138N	SCREW, CAP, HEXAGON H.....	12
35	PAFZZ	96906	MS35338-65	WASHER, LOCK.....	12
36	PAFZZ	19207	10920615	GASKET.....	1

END OF FIGURE

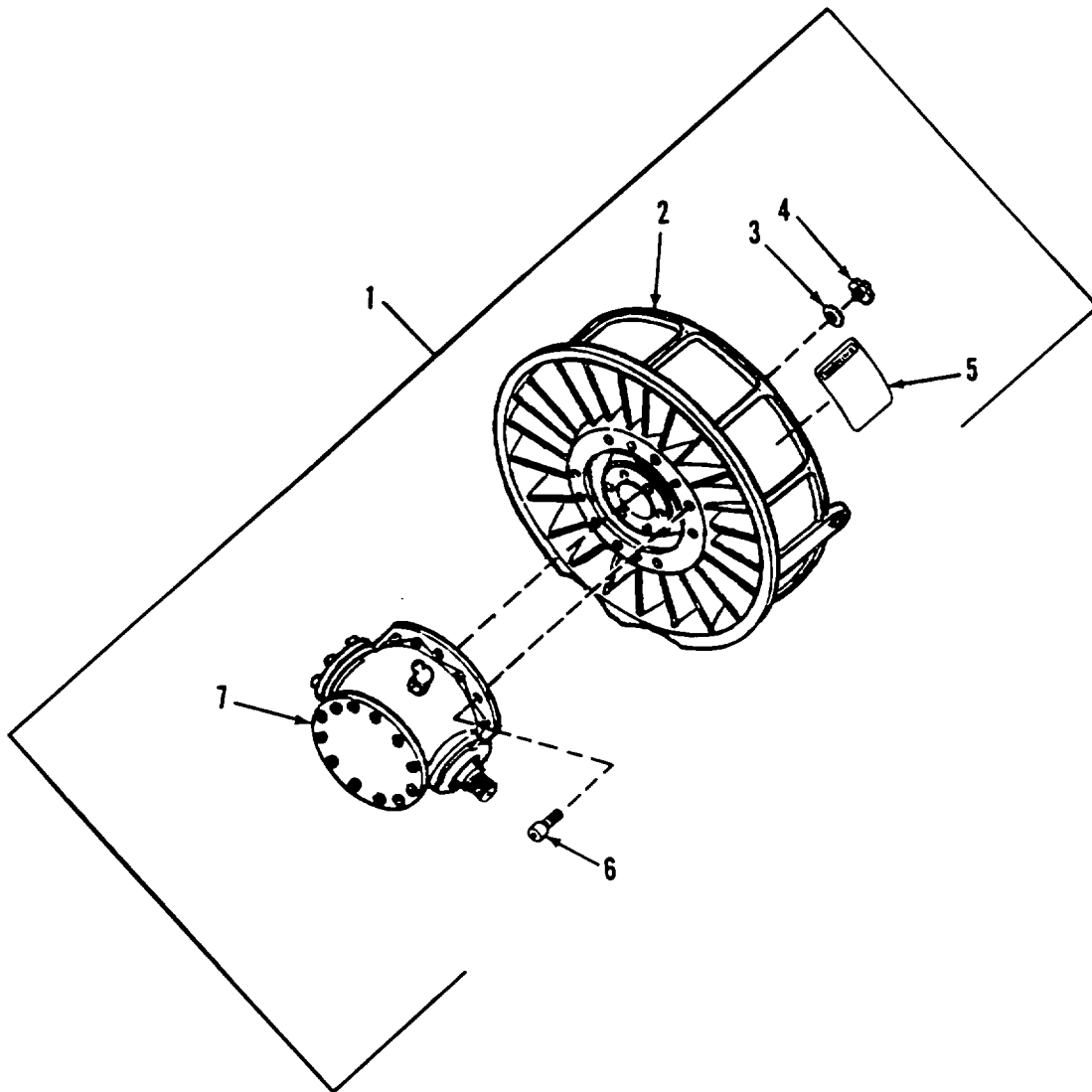

Figure 40. Engine Cooling Vane Axial Fan (NOAAH)



## SECTION II

TM 9-2350-287-24P

(1) ITEM NO	(2) SMR CODE	(3) CAGEC	(4) PART NUMBER	(5) DESCRIPTION AND USABLE ON CODES (UOC)	(6) QTY
GROUP 0505 FAN ASSEMBLY					
FIG. 40 ENGINE COOLING VANE AXIAL FAN (NOAAH)					
1	PAFFO	19207	12268231	FAN, VANEAXIAL .....	2
2	XAFZZ	19207	12268252	.FAN, VANEAXIAL .....	1
3	PAFZZ	96906	MS19070-052	.WASHER, KEY .....	2
4	PAFZZ	96906	MS19068-052	.NUT, PLAIN, ROUND .....	2
5	PAFIZ	19207	12268263	.MARKER, IDENTIFICATION .....	1
6	PAFZZ	96906	MS16997-100	.SCREW, CAP, SOCKET HE.....	10
7	PAFZZ	19207	12268230	.DRIVE UNIT, ANGLE.....	1

END OF FIGURE

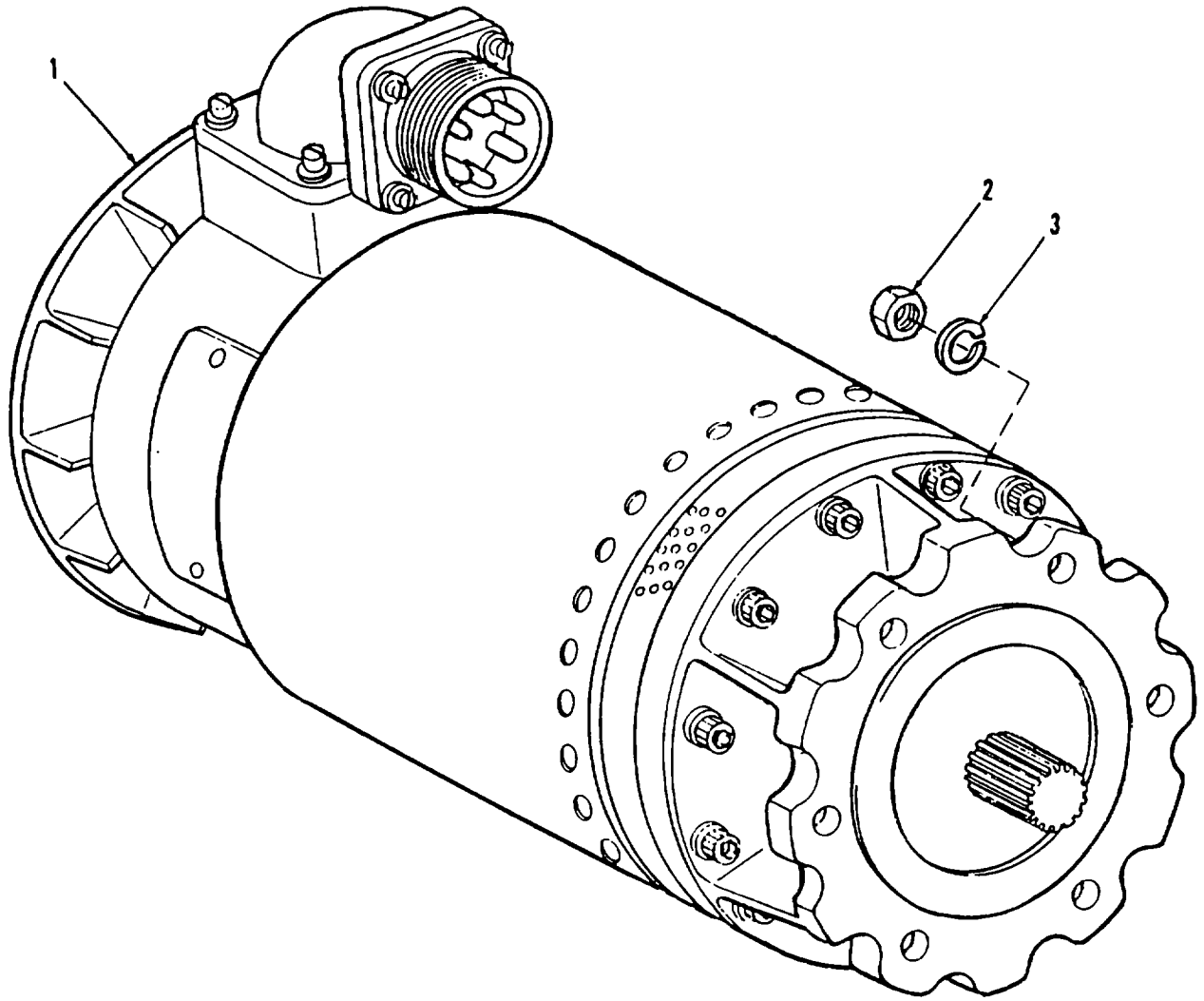

Figure 41. Generator (Alternator)

SECTION II

TM 9-2350-287-24P

(1) ITEM NO	(2) SMR CODE	(3) CAGEC	(4) PART NUMBER	(5) DESCRIPTION AND USABLE ON CODES (UOC)	(6) QTY
-------------------	--------------------	--------------	-----------------------	--	------------

GROUP 06 ELECTRICAL SYSTEM  
 GROUP 0601 GENERATOR, ALTERNATOR  
 FIG. 41 GENERATOR (ALTERNATOR)

1	PAOFD	35510	A001-5520AC	GENERATOR, ENGINE AC SEE TM9-2920-..... 258-30&P FOR PARTS BREAKDOWN	1
2	PAOZZ	96906	MS51968-9	NUT, PLAIN, HEXAGON .....	6
3	PAOZZ	96906	M535338-46	WASHER, LOCK.....	6

END OF FIGURE

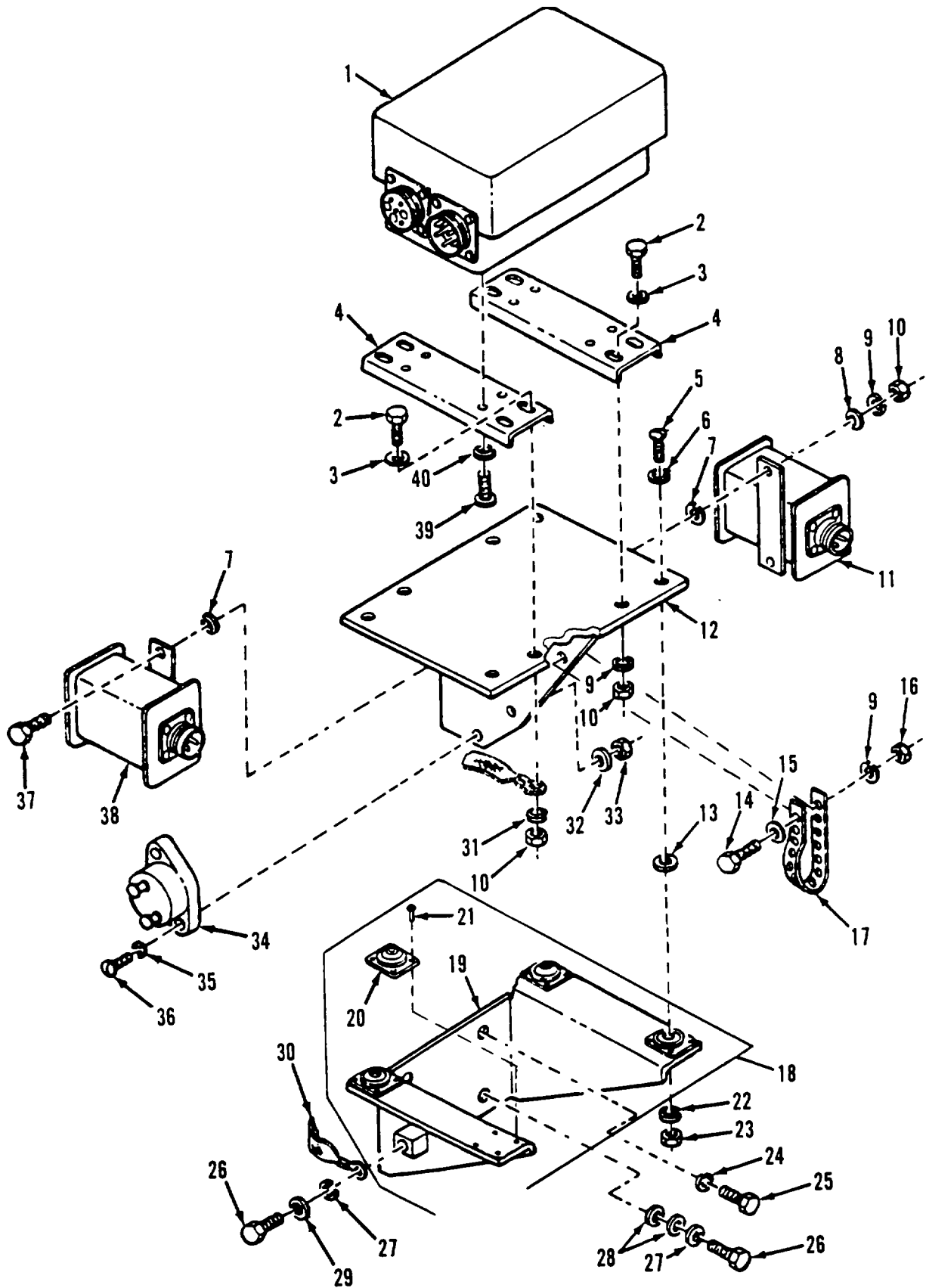

Figure 42. Generator Voltage Regulator, Starter and Bilge Pump Relays

## SECTION II

TM 9-2350-287-24P

(1) ITEM NO	(2) SMR CODE	(3) CAGEC	(4) PART NUMBER	(5) DESCRIPTION AND USABLE ON CODES (UOC)	(6) QTY
GROUP 0602 GENERATOR REGULATOR (VOLTAGE) FIG. 42 GENERATOR VOLTAGE REGULATOR, STARTER AND BILGE PUMP RELAYS					
1	PAOZZ	19207	10947439	REGULATOR, ENGINE GE .....	1
2	PAOZZ	80204	81821BH025F138N	SCREW, CAP, HEXAGON .....	4
3	PAOZZ	19200	10910174-20	WASHER, FLAT .....	4
4	PBOZZ	19207	12260119	BRACKET, MOUNTING, RE .....	2
5	PAOZZ	96906	MS35206-248	SCREW, MACHINE .....	4
6	PAOZZ	96906	MS27183-7	WASHER, FLAT .....	4
7	PAOZZ	96906	MS35335-34	WASHER, LOCK .....	4
8	PAOZZ	19200	10910174-1	WASHER, FLAT .....	2
9	PAOZZ	96906	MS35338-63	WASHER, LOCK .....	6
10	PAOZZ	96906	MS51968-3	NUT, PLAIN, HEXAGON .....	6
11	PAOZZ	19207	8762321	RELAY, ELECTROMAGNET .....	1
12	PBOZZ	19207	10913294	BRACKET, MOUNTING .....	1
13	PAOZZ	96906	MS35333-38	WASHER, LOCK .....	1
14	PAOZZ	80204	818218H025C088N	SCREW, CAP, HEXAGON H .....	1
15	PAOZZ	96906	MS27183-10	WASHER, FLAT .....	1
16	PAOZZ	96906	M551967-3	NUT, PLAIN, HEXAGON .....	1
17	MOOZZ	19207	8724501	STRAP, TIEDOWN MAKE FROM STRAP, TIEDOWN, ELECT, P/N 10905840	1
18	PAODO	19207	11635878	BRACKET, MOUNTING .....	1
19	XAOZZ	19207	10913290	.BRACKET ELECTRICAL .....	1
20	PAOZZ	88044	AN8008F4	.MOUNT RESILIENT .....	4
21	PAOZZ	96906	MS2047084-6-5	.RIVET, BLIND .....	16
22	PAOZZ	96906	MS35338-61	WASHER, LOCK .....	4
23	PAOZZ	96906	MS35649-282	NUT, PLAIN, HEXAGON .....	4
24	PAOZZ	96906	MS35338-65	WASHER, LOCK .....	2
25	PAOZZ	80204	B1821BH038CO88N	SCREW, CAP, HEXAGON H .....	3
26	PAOZZ	80204	81821BH038C075N	SCREW, CAP, HEXAGON H .....	2
27	PAOZZ	96906	M535334-21	WASHER, LOCK .....	3
28	PAOZZ	96906	MS27183-15	WASHER, FLAT .....	2
29	PAOZZ	96906	MS27183-14	WASHER, FLAT .....	1
30	PAOZZ	96906	MS39119-26	LEAD, ELECTRICAL .....	1
31	PAOZZ	96906	MS35334-19	WASHER, LOCK .....	1
32	PAOZZ	94135	43W6335-40	WASHER, LOCK .....	2
33	PAOZZ	96906	MS35649-202	NUT, PLAIN, HEXAGON .....	2
34	PAOZZ	81349	M13516/7-4	CIRCUIT BREAKER .....	1
35	PAOZZ	96906	MS27183-8	WASHER, FLAT .....	2
36	PAOZZ	96906	MS35206-267	SCREW, MACHINE .....	2
37	PAOZZ	80204	81821BH025FI00N	SCREW, CAP, HEXAGON He .....	2
38	PAOZZ	19207	12363092	RELAY, ELECTROMAGNET .....	1
39	PAOZZ	96906	MS35207-263	SCREW, MACHINE .....	4
40	PAOZZ	96906	MS35338-43	WASHER, LOCK .....	4

END OF FIGURE



## SECTION II

TM 9-2350-287-24P

(1) ITEM NO	(2) SMR CODE	(3) CAGEC	(4) PART NUMBER	(5) DESCRIPTION AND USABLE ON CODES (UOC)	(6) QTY
GROUP 0602 GENERATOR REGULATOR (VOLTAGE) FIG. 43 RECTIFIER ASSEMBLY					
1	PAOFF	19207	12268306	.RECTIFIER ASSEMBLY, .....	1
2	PAFZZ	96906	MS35206-264	.SCREW, MACHINE .....	14
3	PAFZZ	96906	MS27183-8	.WASHER, FLAT.....	8
4	PAFZZ	19207	12268414	.COVER, ACCESS.....	1
5	PAFZZ	96906	M59021-263	.PACKING, PREFORMED .....	1
6	PAFZZ	96906	MS35650-3385S	.NUT, PLAIN, HEXAGON .....	6
7	PAFZZ	96906	M535335-91	.WASHER, LOCK.....	6
8	PAFZZ	96906	MS15795-914	.WASHER, FLAT.....	5
9	PAFZZ	19207	12268410	.TERMINAL, STUD .....	1
10	PAOZZ	19207	11644332-1	.CAPACITOR FIXED, ME .....	1
11	PAFZZ	96906	M525036-105	.TERMINAL, LUG.....	1
12	PAFZZ	96906	MS25082B6	.NUT, PLAIN, HEXAGON .....	2
13	PAFZZ	88044	AN961-616	.WASHER, FLAT.....	1
14	PAFZZ	96906	MS25036-110	.TERMINAL, LUG.....	1
15	MFFZZ	81349	M81044/9-14-9	.WIRE, ELECTRICAL MAKE FROM WIRE, .....	1
				ELECTRICAL, P/N M81044/9-14-9	
16	MFFZZ	B1349	M81044/9-4-9	.WIRE, ELECTRICAL MAKE FROM WIRE, .....	1
				ELECTRICAL, P/N MB1044/9-4-9	
17	PAFZZ	96906	MS25036-125	.TERMINAL, LUG.....	2
18	PAFZZ	19207	12268413	.SEMICONDUCTOR DEVIC .....	1
19	PAFZA	19207	12268411-2	.BUS, CONDUCTOR .....	1
20	PAFZA	19207	12268409	.TERMINAL, STUD .....	1
21	PAFZZ	19207	12268408	.SPACER, PLATE .....	1
22	PAFZZ	19207	12268407	.INSULATOR, PLATE .....	1
23	XAFZZ	19207	12268406	.HOUSING, RECTIFIER .....	1
24	PAFZZ	19207	11644333-2	.CAPACITOR ASSEMBLY .....	1
25	PAFZZ	96906	MS35206-240	.SCREW, MACHINE .....	1
26	PAFZZ	96906	MS35335-31	.WASHER, LOCK.....	1
27	PAFZZ	96906	M59021-145	.PACKING, PREFORMED .....	1
28	PAFZZ	19207	11593624	.INSULATOR, BUSHING .....	1
29	PAFZZ	19207	11593625	.NUT, SLEEVE .....	1
30	PAFZZ	96906	MS51007-10	.GASKET .....	1
31	PAFZZ	96906	MS51007-13	.GASKET .....	1
32	PAFZA	96906	MS3452W28-10P	.CONNECTOR, RECEPTACL .....	1
33	PAFZZ	96906	MS35206-229	.SCREW, MACHINE .....	4
34	PAFZZ	96906	M535206-245	.SCREW, MACHINE .....	4
35	PAFZZ	96906	M53452W36-3S	.CONNECTOR, RECEPTACL .....	2
36	PAOZZ	19207	12268412	.SEMICONDUCTOR DEVIC.....	3
37	PAFZZ	96906	MS35338-138	.WASHER, LOCK.....	6
38	MFFZZ	81349	M81044/9-18-9	.WIRE, ELECTRICAL MAKE FROM WIRE, .....	1
				ELECTRICAL, P/N M81044/9-14-9	
39	PAFZZ	96906	MS25036-126	.TERMINAL LUG.....	3
40	MFFZZ	81349	M81044/9-2-9	.WIRE, ELECTRICAL MAKE FROM WIRE9 .....	1
				ELECTRICAL, P/N M81044/9-2-9	
41	PAFZZ	96906	MS25036-103	.TERMINAL, LUG.....	3
42	PAFZA	19201	12268411-1	.BUS, CONDUCTOR .....	1
43	PAOZZ	96906	MS35309-360	.SCREW, CAP, HEXAGON H.....	2
44	PAOZZ	96906	MS35335-91	.WASHER, LOCK.....	2

SECTION II

TM 9-2350-287-24P

(1) ITEM NO	(2) SMR CODE	(3) CAGEC	(4) PART NUMBER	(5) DESCRIPTION AND USABLE ON CODES (UOC)	(6) QTY
45	PAOZZ	19200	10910174-3	WASHER, FLAT.....	6
46	PAOZZ	80204	B182IBH038C100N	SCREW, CAP ,HEXAGON H.....	6

END OF FIGURE



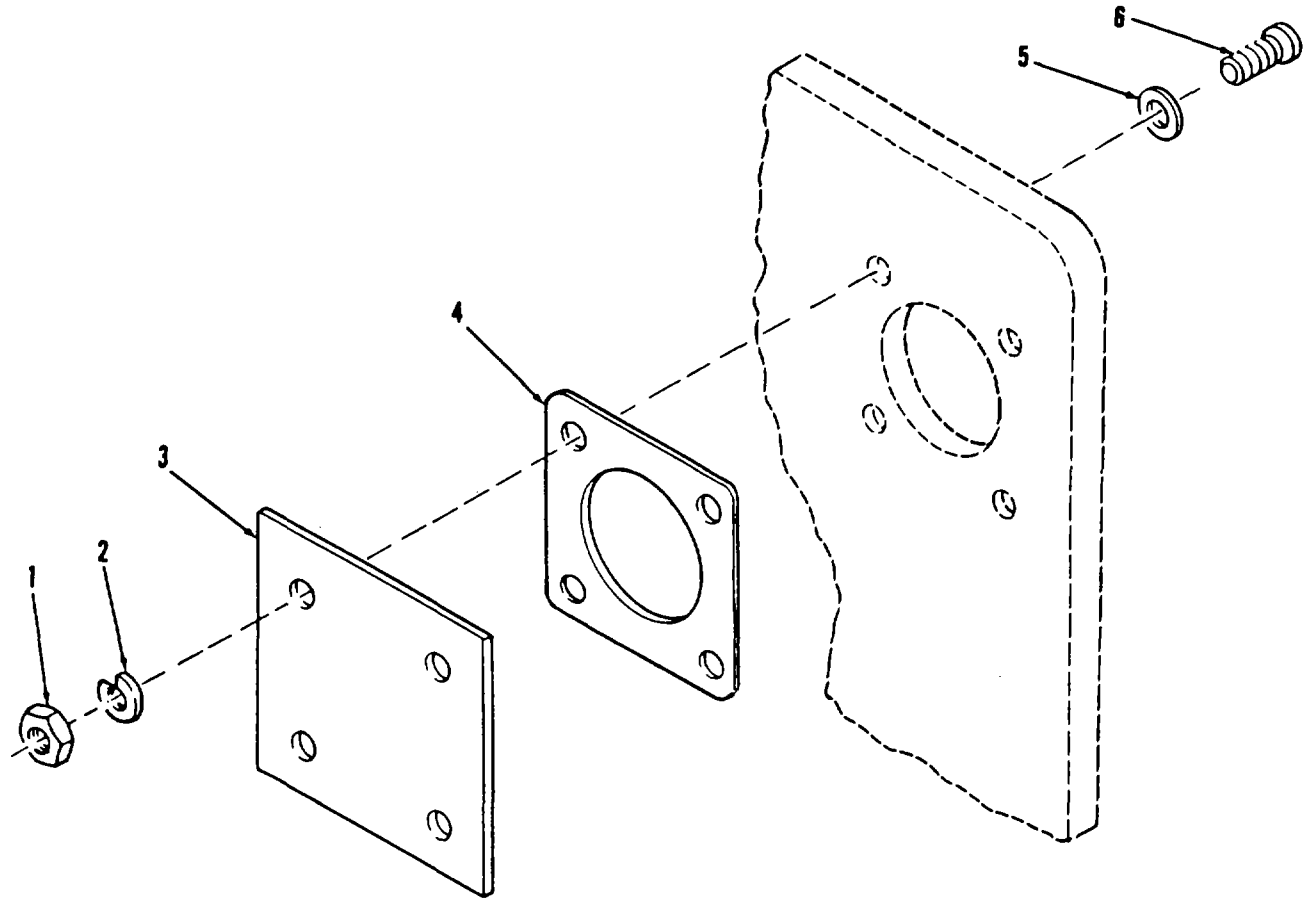

Figure 44. Winterization Kit Receptacle Cover Plat

## SECTION II

TM 9-2350-287-24P

(1) ITEM NO	(2) SMR CODE	(3) CAGEC	(4) PART NUMBER	(5) DESCRIPTION AND USABLE ON CODES (UOC)	(6) QTY
				GROUP 0602 GENERATOR REGULATOR (VOLTAGE) FIG. 44 WINTERIZATION KIT RECEPTACLE COVER PLATE	
1	PAOZZ	96906	MS35649-282	NUT, PLAIN, HEXAGON .....	4
2	PAOZZ	96906	MS35338-61	WASHER, LOCK.....	4
3	PAOZZ	19207	10922754	COVER, ACCESS.....	1
4	PAOZZ	96906	MS51007-8	GASKET.....	1
5	PAOZZ	96906	MS27183-7	WASHER, FLAT.....	4
6	PAOZZ	96906	MS35206-246	SCREW, MACHINE .....	4

END OF FIGURE

44-1

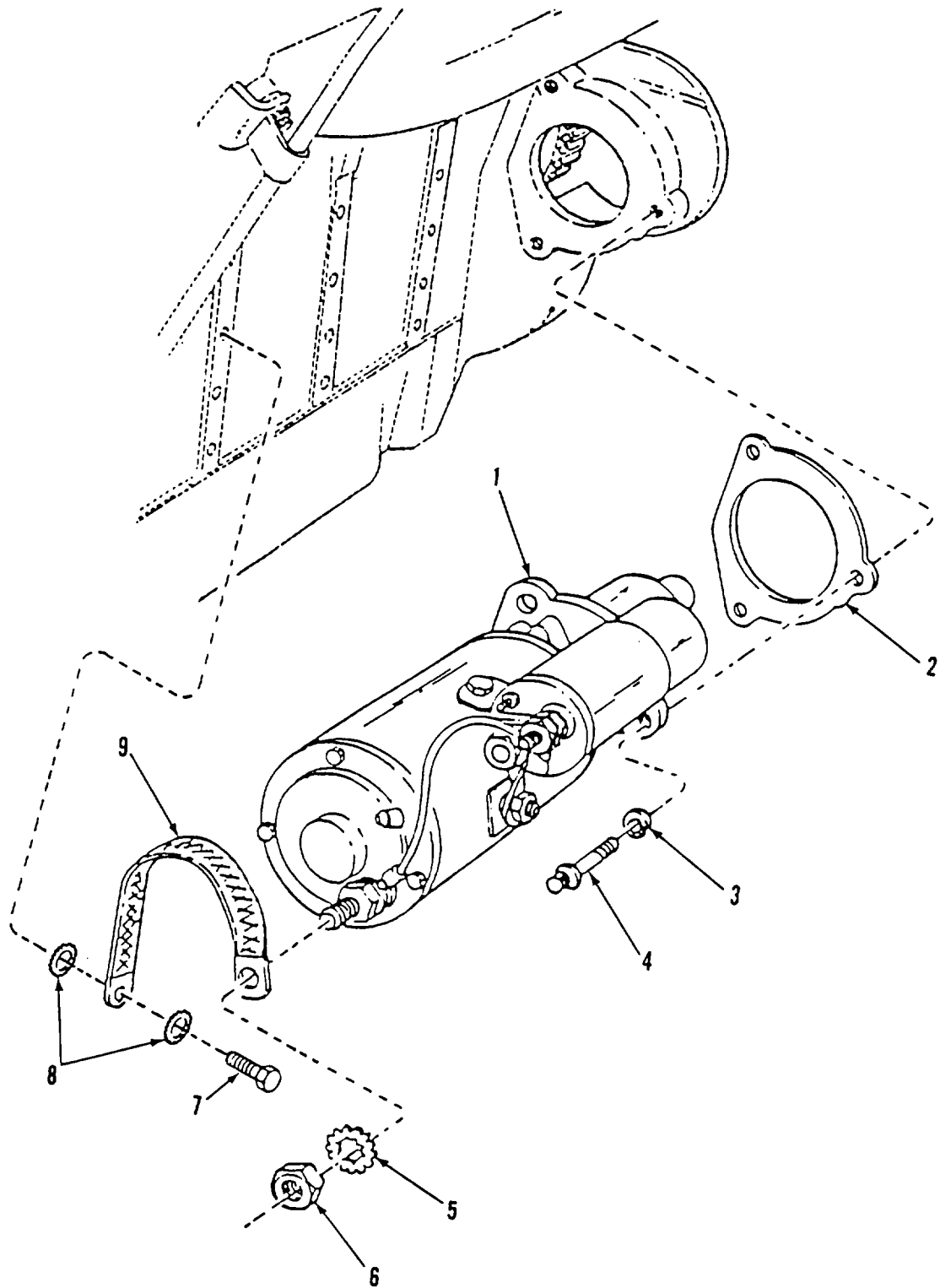

Figure 45. Engine Electrical Starter and Related Parts

SECTION II					
(1)	(2)	(3)	(4)	(5)	(6)
ITEM NO	SMR CODE	CAGEC	PART NUMBER	DESCRIPTION AND USABLE ON CODES (UOC)	QTY
				GROUP 0603 STARTING MOTOR FIG. 45 ENGINE ELECTRICAL STARTER AND RELATED PARTS	
1	PAOFH	96906	MS53011-1	STARTER, ENGINE, ELEC SEE TM 9-2920-242-35, DECO-REMY;TM 9-2920-248-35, PRESTOLITE;TM 9-2920-243-34, LEECE-NEVILLE FOR PARTS BREAKDOWN .....	1
2	PAOZZ	72582	5130995	GASKET .....	1
3	PAOZZ	96906	M535338-50	WASHER, LOCK.....	3
4	PAOZZ	24617	9418228	BOLT, MACHINE .....	3
5	PAOZZ	78189	4024-32-00-0541	WASHER, LOCK.....	1
6	PAOZZ	35510	73450S	NUT, PLAIN, HEXAGON .....	1
7	PAOZZ	96906	MS90725-67	SCREW, CAP, HEXAGON .....	2
8	PAOZZ	96906	MS45904-76	WASHER, LOCK.....	2
9	PAOZZ	77060	5156268	LEAD, IGNITION, ENGIN .....	1

END OF FIGURE

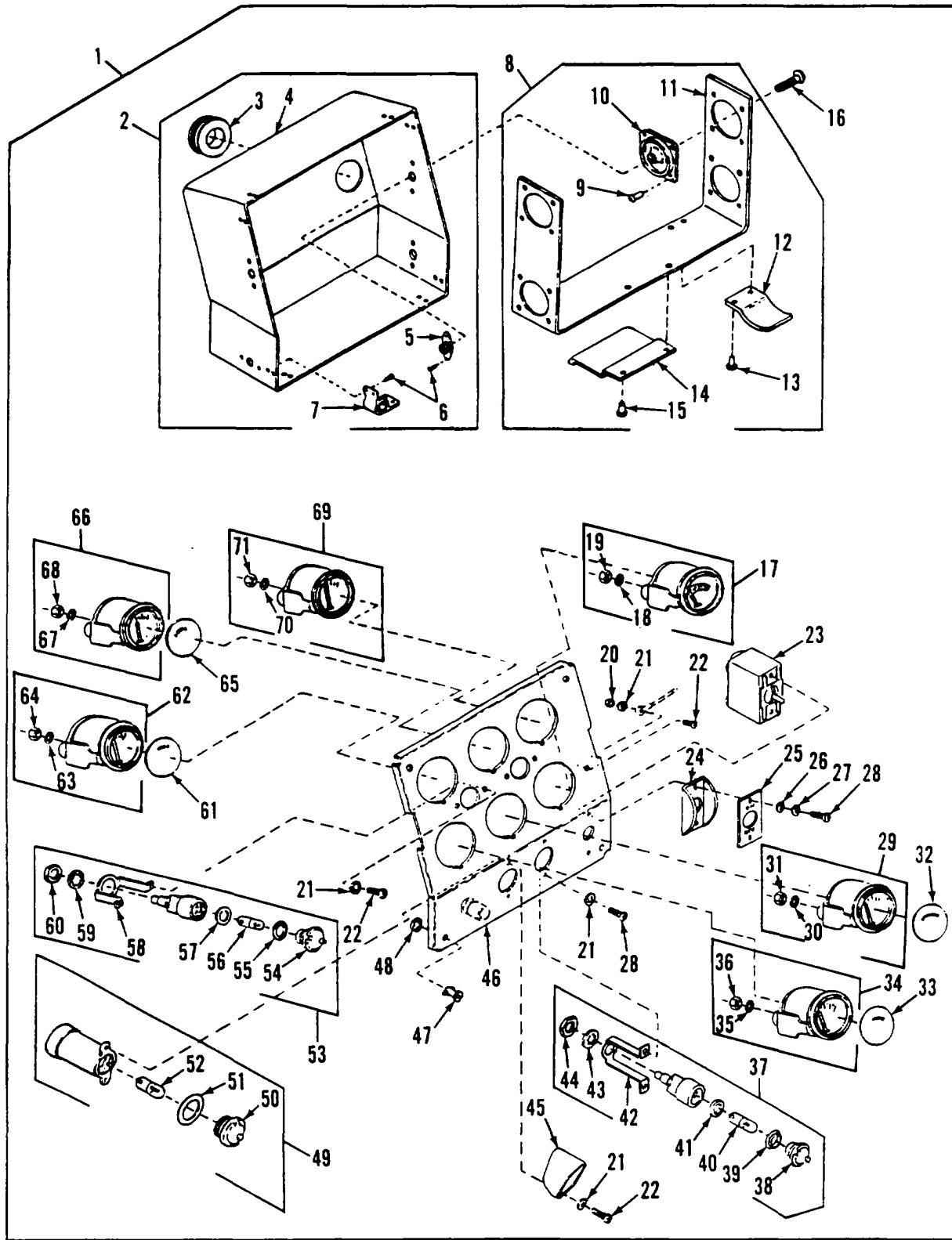

Figure 46. Driver's Portable Instrument Panel Assembly

(1) ITEM NO	(2) SMR CODE	(3) CAGEC	(4) PART NUMBER	(5) DESCRIPTION AND USABLE ON CODES (UOC)	(6) QTY
SECTION II					
GROUP 0607 INSTRUMENT OR ENGINE CONTROL PANEL FIG. 46 DRIVER'S PORTABLE INSTRUMENT PANEL ASSEMBLY					
1	PAOOO	19207	12352999	PANEL, VEHICULAR OPE .....	1
2	PAOOO	19207	12260296	.COVER ASSEMBLY, PANE .....	1
3	PAOZZ	96906	MS35489-23	..GROMMET, NONMETALLIC .....	1
4	XAOZZ	19207	12260295	..COVER 1 .....	
5	PAOZZ	96906	MS21078-4	..NUT, SELF-LOCKING, PL .....	4
6	PAOZZ	96906	MS20470A03-4	..RIVET, SOLID .....	24
7	PAOZZ	71286	26R2-1	..RECEPTACLE, TURNLOCK .....	4
8	PAOOO	19207	10903279	..BRACKET ASSEMBLY .....	1
9	PAOZZ	96906	MS20470ADS-6	..RIVET, SOLID .....	16
10	PAOZZ	19207	7720433	..MOUNT, RESILIENT .....	4
11	XAOZZ	19207	10903278	..PANEL, ELECTRICAL-EL .....	1
12	PAOZZ	19207	10897730	..STRAP, RETAINING .....	2
13	PAOZZ	96906	MS20470AD6-7	..RIVET, SOLID .....	4
14	PAOZZ	19207	10897729	..LATCH, PANEL, INSTRUM .....	1
15	PAOZZ	96906	MS20470AD6-8	..RIVET, SOLID .....	2
16	PAOZZ	96906	MS35207-284	..SCREW, MACHINE .....	4
17	PAOOO	96906	MS24532-2 REV G	..METER, SPECIAL SCALE .....	1
18	PAOZZ	96906	MS35338-43	..WASHER, LOCK .....	2
19	PAOZZ	96906	MS35650-302	..NUT, PLAIN, HEXAGON .....	2
20	PAOZZ	96906	MS35649-282	..NUT, PLAIN, HEXAGON .....	1
21	PAOZZ	96906	MS35333-38	..WASHER, LOCK .....	9
22	PAOZZ	96906	MS35206-243	..SCREW, MACHINE .....	7
23	PAOZZ	96906	MS39061-1	..SWITCH, TOGGLE .....	1
24	PBOZZ	19207	12289951	..GUARD, SWITCH .....	1
25	PAOZZ	19207	12353409	..PLATE, INSTRUCTION .....	1
26	PAOZZ	96906	M527183-7	..WASHER, FLAT .....	2
27	PAOZZ	96906	M535338-61	..WASHER, LOCK .....	2
28	PAOZZ	96906	MS35206-245	..SCREW, MACHINE .....	4
29	PAOOO	96906	MS24541-2	..INDICATOR, PRESSURE .....	1
30	PAOZZ	96906	MS35338-43	..WASHER, LOCK .....	2
31	PAOZZ	96906	MS35650-302	..NUT, PLAIN, HEXAGON .....	2
32	PADZZ	19207	12260283	..MARKER, IDENTIFICATI .....	1
33	PAOZZ	19207	12260282	..MARKER, IDENTIFICATI .....	1
34	PAOOO	96906	MS24542-2	..INDICATOR, TEMPERATU .....	1
35	PAOZZ	96906	MS35338-43	..WASHER, LOCK .....	2
36	PAOZZ	96906	MS35650-302	..NUT, PLAIN, HEXAGON .....	2
37	PAOOO	23382	16B1582726	..LIGHT, INDICATOR .....	1
38	PAOZZ	19207	7358622	..LENS, LIGHT .....	1
39	PAOZZ	19207	7358626	..PACKING, PREFORMED .....	1
40	PAOZZ	19207	12360890-1	..LIGHT EMITTING DIOD .....	1
41	PAOZZ	19207	11605388	..GASKET .....	1
42	PAOZZ	19207	7358623	..STRAP, RETAINING .....	1
43	PAOZZ	19207	7358625	..WASHER, LOCK .....	1
44	PAOZZ	19207	7358624	..BONDNUT, ELECTRICAL .....	1
45	PAOZZ	19207	10909964	..SHIELD, INSTRUMENT .....	1
46	PAOZZ	19207	12260294	..PANEL, VEHICULAR OPE .....	1
47	PAOZZ	19207	8085570	..STUD, COVER INSTRUME .....	4

SECTION II					
(1)	(2)	(3)	(4)	(5)	(6)
ITEM	SMR		PART	DESCRIPTION AND USABLE ON CODES (UOC)	QTY
NO	CODE	CAGEC	NUMBER		
48	PAOZZ	19204	11014538	.WASHER, LOCK.....	4
49	PAOOO	49367	P400136-1	.LIGHT, INDICATOR.....	1
50	PAOZZ	83058	160367	..LENS, LIGHT.....	1
51	PAOZZ	19207	7358626	..PACKING, PREFORMED.....	1
52	PAOZZ	19207	12360890-1	..LIGHT EMITTING DIOD.....	1
53	PAOOO	83058	160403	.LIGHT, INDICATOR.....	2
54	PAOZZ	51831	DC-10201-2	..LENS, LIGHT.....	2
55	PAOZZ	19207	7358626	..PACKING, PREFORMED.....	2
56	PAOZZ	96906	M525231-313	..LAMP, INCANDESCENT.....	2
57	PAOZZ	19207	11605388	..GASKET.....	2
58	PAOZZ	19207	7358623	..STRAP, RETAINING.....	2
59	PAOZZ	19207	7358625	..WASHER, LOCK.....	2
60	PAOZZ	19207	7358624	..BONDNUT, ELECTRICAL.....	2
61	PAOZZ	19207	12260280	..MARKER, IDENTIFICATI.....	1
62	PAOOO	96906	MS24543-2	..METER, SPECIAL SCALE.....	1
63	PAOZZ	96906	MS35338-43	..WASHER, LOCK.....	2
64	PAOZZ	96906	M535650-302	..NUT, PLAIN, HEXAGON.....	2
65	PAOZZ	19207	12260281	..MARKER, IDENTIFICATI.....	1
66	PAOOO	96906	M524540-2	..GAGE, PRESSURE, DIAL.....	1
67	PAOZZ	96906	M535338-43	..WASHER, LOCK.....	2
68	PAOZZ	96906	MS35650-302	..NUT, PLAIN, HEXAGON.....	2
69	PAOOO	96906	MS24544-2	..INDICATOR, LIQUID QU.....	1
70	PAOZZ	96906	MS35338-43	..WASHER, LOCK.....	2
71	PAOZZ	96906	MS35650-302	..NUT, PLAIN, HEXAGON.....	2

END OF FIGURE

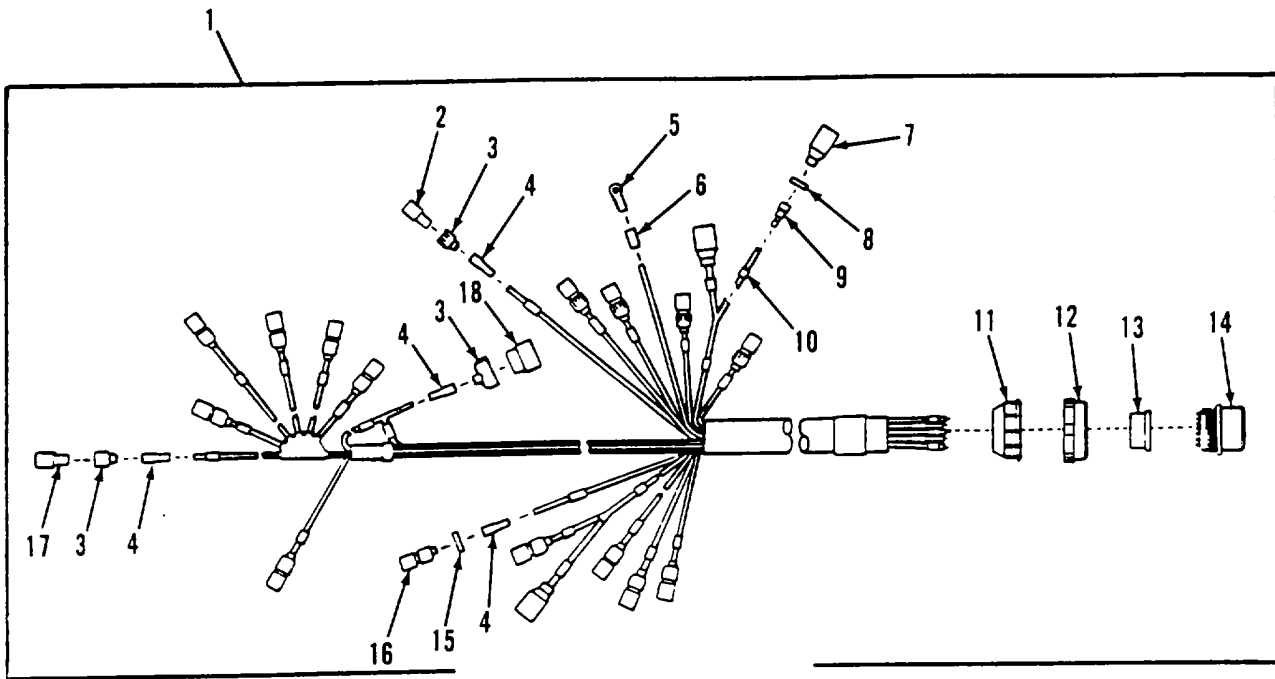

Figure 47. Driver's Portable Instrument Panel Wiring Harness



(1) ITEM NO	(2) SMR CODE	(3) CAGEC	(4) PART NUMBER	(5) DESCRIPTION AND USABLE ON CODES (UOC)	(6) QTY
SECTION II					
GROUP 0607 INSTRUMENT OR ENGINE CONTROL PANEL FIG. 47 DRIVER'S PORTABLE INSTRUMENT PANEL WIRING HARNESS					
1	PAOOO	19207	12260298	WIRING HARNESS, BRAN .....	1
2	PAOZZ	19207	7982401	.CONNECTOR .....	5
3	PAOZZ	19207	8338562	.INSULATOR, BUSHING .....	18
4	PAOZZ	19207	8338564	.TERMINAL ASSEMBLY .....	19
5	PAOZZ	96906	MS35436-5	.TERMINAL, LUG.....	1
6	PAOZZ	19207	17-1-1725-26	.INSULATOR.....	1
7	PAOZZ	19207	0338566	.SHELL, ELECTRICAL CO .....	3
8	PAOZZ	19207	8338567	.WASHER, SLOTTED.....	3
9	PAOZA	96906	MS27148-2	.CONTACT, ELECTRICAL.....	3
10	PAOZZ	96906	M43436/1-1	.BAN, MARKER.....	37
11	PAOZZ	19207	7723309	.NUT, PLAIN, KNURLED .....	1
12	PAOZZ	19207	7716634	.NUT, COUPLING, ELECTR.....	1
13	PAOZZ	19207	12260299	.GROMMET, NONMETALLIC .....	1
14	PAOZZ	19207	8724255	.CONNECTOR, PLUG, ELEC .....	1
15	PAOZZ	19207	8338570	.WASHER, FLAT.....	1
16	PAOZZ	77060	5297084	.SHELL, HEAD LIGHT CI.....	1
17	PAOZZ	19207	8338561	.SHELL, ELECTRICAL CO .....	11
18	PAOZA	96906	MS27145-1	.CONNECTOR, PLUG, ELEC.....	1

END OF FIGURE

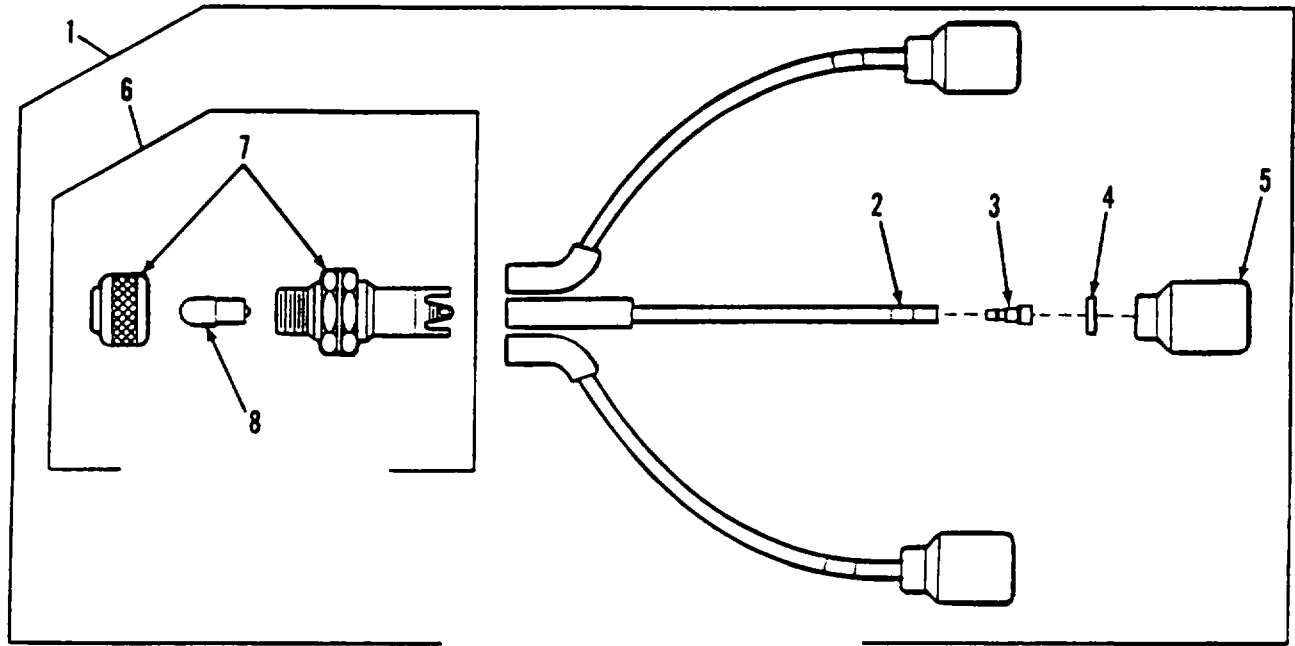

Figure 48. Low Coolant Indicator Light Assembly and Wiring Harness

SECTION II					
(1)	(2)	(3)	(4)	(5)	(6)
ITEM	SMR		PART		
NO	CODE	CAGEC	NUMBER	DESCRIPTION AND USABLE ON CODES (UOC)	QTY
				GROUP 0607 INSTRUMENT OR ENGINE CONTROL PANEL FIG. 48 LOW COOLANT INDICATOR LIGHT ASSEMBLY AND WIRING HARNESS	
1	PAOOO	19207	12260297	WIRING HARNESS, BRAN .....	1
2	PAOZZ	96906	MS39020-1	.BAND, MARKER .....	3
3	PAOZA	96906	MS27148-3	.CONTACT, ELECTRICAL.....	3
4	PAOZZ	19207	8724497	.WASHER, SLOTTED.....	3
5	PAOZZ	97403	13207E6498-2	.SHELL, ELECTRICAL CO .....	3
6	PAOOD	96906	MS25331-6-313S	.LIGHT, INDICATOR.....	1
7	PAOZZ	96906	MS25331-6	..LIGHT, INDICATOR.....	1
8	PAOZZ	19207	1236089G-1	..LIGHT EMITTING DIOD .....	1

END OF FIGURE

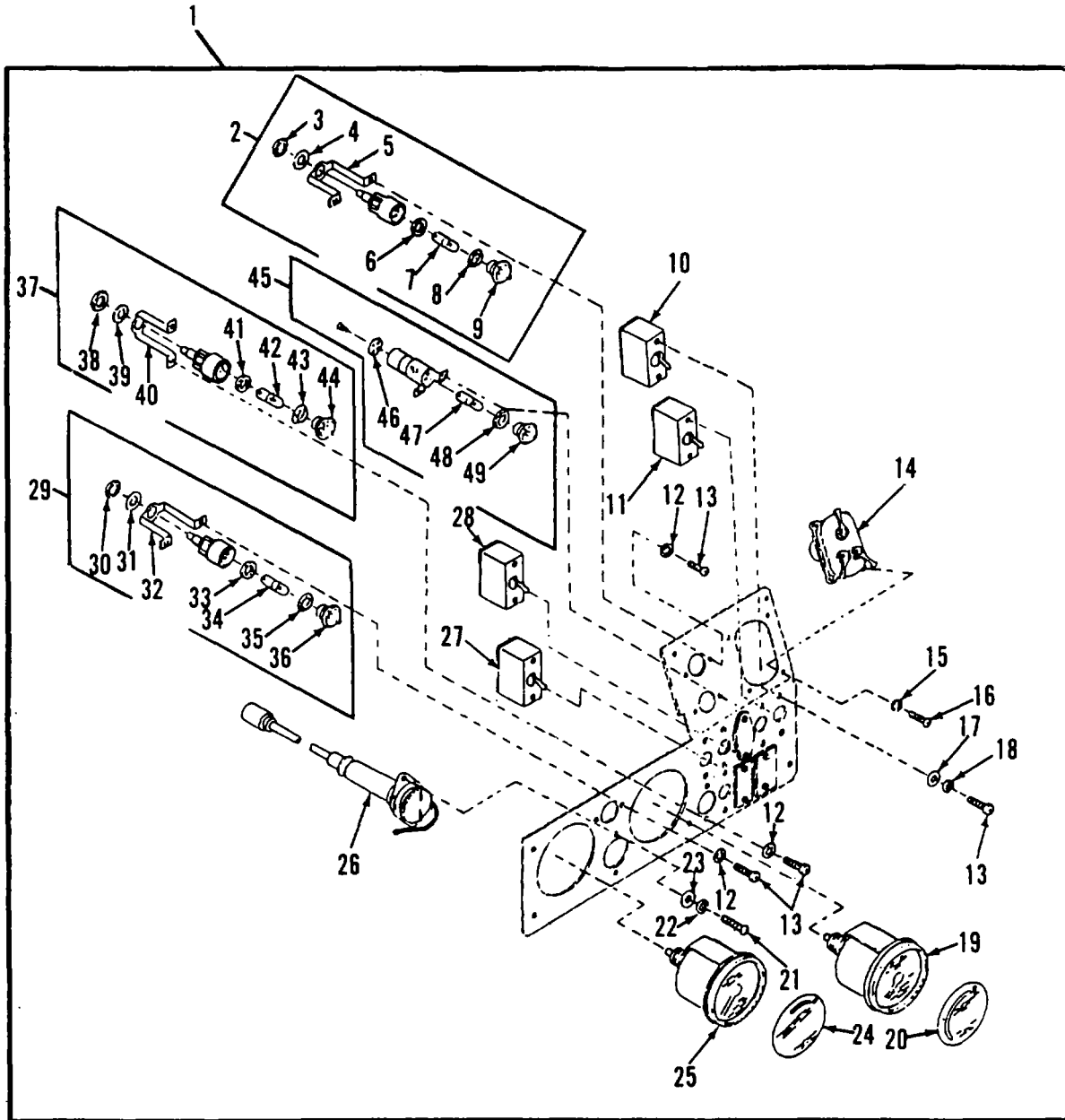

Figure 49. Driver's Instrument Panel Assembly

(1) ITEM NO	(2) SMR CODE	(3) CAGEC	(4) PART NUMBER	(5) DESCRIPTION AND USABLE ON CODES (UOC)	(6) QTY
SECTION II					
GROUP 0607 INSTRUMENT OR ENGINE CONTROL PANEL FIG. 49 DRIVER'S INSTRUMENT PANEL ASSEMBLY					
1	PBOOO	19207	12268493	PANEL, VEHICULAR OPE .....	1
2	PAOOO	19207	7971111	.LIGHT, INDICATOR .....	1
3	PAOZZ	19207	7358624	..BONDNUT, ELECTRICAL .....	1
4	PAOZZ	19207	7358625	..WASHER, LOCK.....	1
5	XAOZZ	19207	7358623	..STRAP, RETAINING.....	1
6	PAOZZ	19207	11605388	..GASKET .....	1
7	PAOZZ	19207	12360890-1	..LIGHT EMITTING DIOD .....	1
8	PAOZZ	19207	7358626	..PACKING, PREFORMED .....	1
9	PAOZZ	83058	160367	..LENS, LIGHT .....	1
10	PAOZA	96906	MS39061-7	.SWITCH, TOGGLE .....	2
11	PAOZZ	96906	MS39061-1	.SWITCH, TOGGLE .....	2
12	PAOZZ	96906	MS35333-38	.WASHER, LOCK.....	8
13	PAOZZ	96906	MS35206-245	.SCREW, MACHINE .....	18
14	PAOZZ	96906	NS51113-1	.SWITCH ASSEMBLY.....	1
15	PAOZZ	96906	MS35333-39	.WASHER, LOCK.....	4
16	PAOZZ	96906	MS35207-265	.SCREW, MACHINE .....	4
17	PAOZZ	96906	MS27183-7	.WASHER, FLAT.....	10
18	PAOZZ	96906	MS35338-61	.WASHER, LOCK.....	10
19	PAOZZ	96906	MS39021-2	.SPEED, METER.....	1
20	PAOZZ	19207	12260285	.DECAL .....	1
21	PAOZZ	96906	MS35206-227	.SCREW, MACHINE .....	2
22	PAOZZ	96906	M535338-60	.WASHER, LOCK.....	2
23	PAOZZ	96906	MS27183-5	.WASHER, FLAT.....	2
24	PAOZZ	19207	12260284	.MARKER, IDENTIFICATI.....	1
25	PAOZZ	96906	MS35916-2	.TACHOMETER, MECHANIC .....	1
26	PAOZZ	19207	7064604	.LEAD, ELECTRICAL .....	1
27	PAOZZ	96906	MS39061-5	.SWITCH, TOGGLE .....	1
28	PAOZZ	96906	M539061-2	.SWITCH, TOGGLE .....	2
29	PAOOO	83058	160403	.LIGHT, INDICATOR .....	1
30	PAOZZ	19207	7358624	..BONDNUT, ELECTRICAL .....	1
31	PAOZZ	19207	7358625	..WASHER, LOCK.....	1
32	PAOZZ	19207	7358623	..STRAP, RETAINING.....	1
33	PAOZZ	19207	11605388	..GASKET .....	1
34	PAOZZ	96906	MS25231-313	..LAMP, INCANDESCENT .....	1
35	PAOZZ	19207	7358626	..PACKING, PREFORMED .....	1
36	PAOZZ	51831	DC-10201-2	..LENS, LIGHT .....	1
37	PAOOO	19207	11672381	.LIGHT, INDICATOR .....	2
38	PAOZZ	19207	7358624	..BONDNUT, ELECTRICAL .....	1
39	PAOZZ	19207	7358625	..WASHER, LOCK.....	1
40	PAOZZ	19207	7358623	..STRAP, RETAINING.....	1
41	PAOZZ	19207	11605388	..GASKET .....	1
42	PAOZZ	19207	12360890-2	..LIGHT EMITTING DIOD .....	1
43	PAOZZ	19207	7358626	..PACKING, PREFORMED .....	1
44	PAOZZ	19207	10915316	..LENS, LIGHT .....	1
45	PAOOO	83058	161075	.LIGHT, INOICATOR.....	1
46	PAOZZ	19207	7019004	..PLATE, RETAINING, ELE .....	1
47	PAOZZ	19207	12360890-1	..LIGHT EMITTING DIOD .....	1

SECTION II

TM 9-2350-287-24P

(1) ITEM NO	(2) SMR CODE	(3) CAGEC	(4) PART NUMBER	(5) DESCRIPTION AND USABLE ON CODES (UOC)	(6) QTY
48	PAOZZ	19207	7358626	..PACKING, PREFORMED .....	1
49	PAOZL	19207	7358622	..LENS, LIGHT .....	1

END OF FIGURE

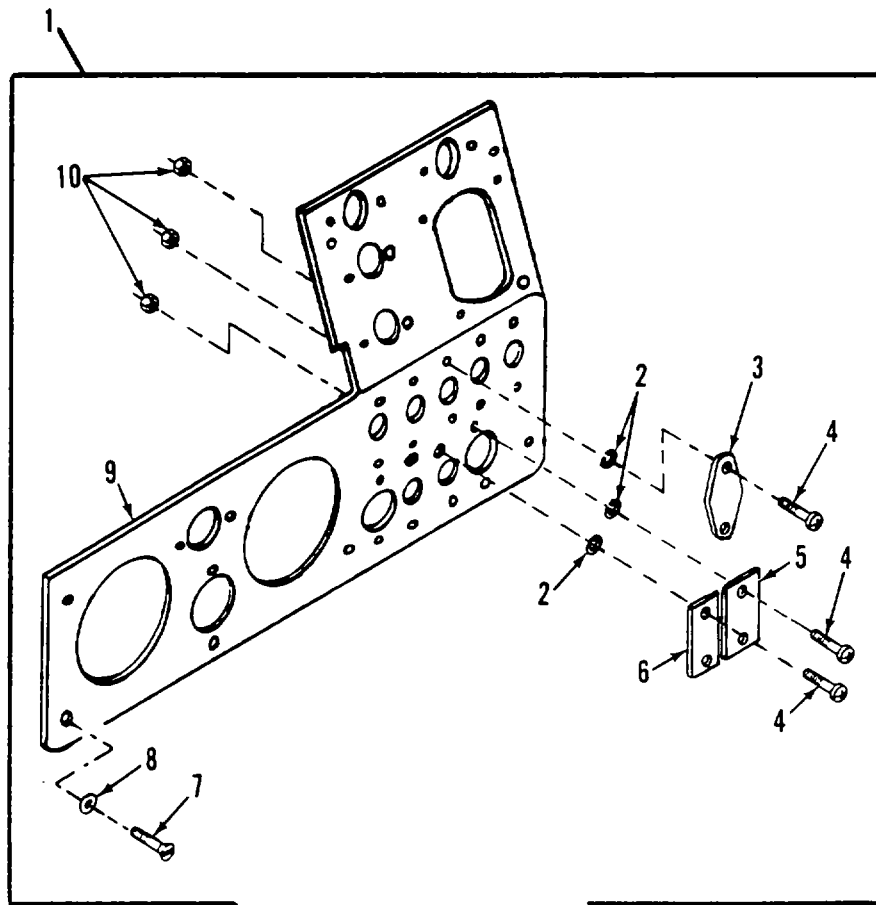

Figure 50. Panel Assembly, Driver's

(1) ITEM NO	(2) SMR CODE	(3) CAGEC	(4) PART NUMBER	(5) DESCRIPTION AND USABLE ON CODES (UOC)	(6) QTY
SECTION II					
GROUP 0607 INSTRUMENT OR ENGINE CONTROL PANEL FIG. 50 PANEL ASSEMBLY, DRIVER'S					
1	AOOOO	19207	12389720	PANEL ASSEMBLY .....	1
2	PAOZZ	96906	MS35338-61	.WASHER, LOCK.....	6
3	PBOZZ	19207	12362694-2	.COVER, ACCESS.....	1
4	PAOZZ	96906	MS35206-245	.SCREW, MACHINE .....	6
5	PBOZZ	19207	12389719-2	.COVER, ACCESS.....	1
6	PBOZZ	19207	12389719-1	.COVER, ACCESS.....	1
7	PAOZZ	71286	5S1-11	.STUD, TURNLOCK FASTE .....	6
8	PAOZZ	19207	10313530	.WASHER, SPLIT .....	6
9	XAOZZ	19207	12268498	.PANEL.....	1
10	PAOZZ	96906	MS17830-08C	.NUT, SELF-LOCKING, HE .....	6

END OF FIGURE



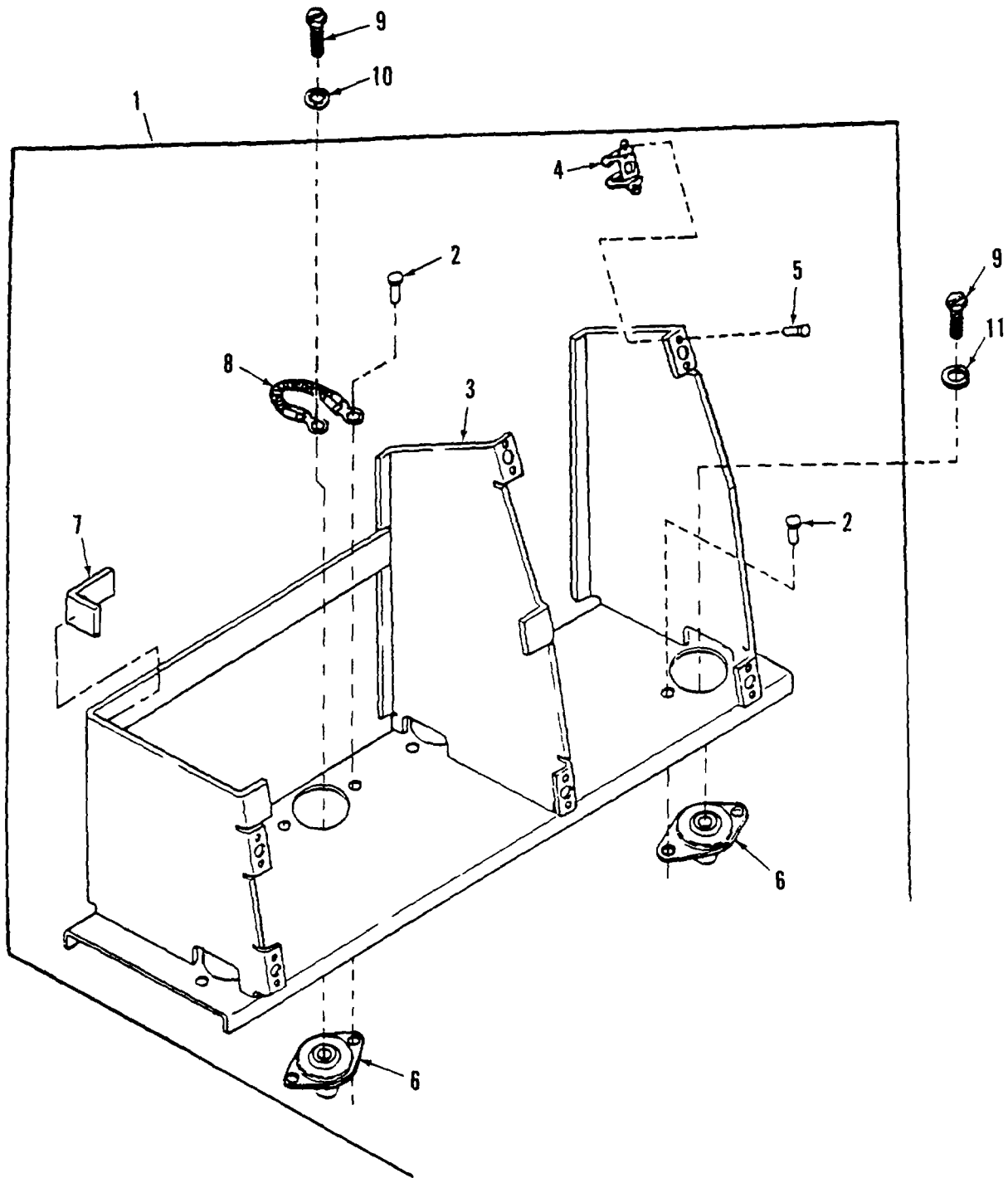

Figure 51. Driver's Instrument Panel Support Assembly

SECTION II					
(1)	(2)	(3)	(4)	(5)	(6)
ITEM	SMR		PART		
NO	CODE	CAGEC	NUMBER	DESCRIPTION AND USABLE ON CODES (UOC)	QTY
				GROUP 0607 INSTRUMENT OR ENGINE CONTROL PANEL FIG. 51 DRIVER'S INSTRUMENT PANEL SUPPORT ASSEMBLY	
1	PBOOO	19207	10903624	SUPPORT ASSEMBLY, PA.....	1
2	PAOZZ	96906	M520470A06-6	.RIVET, SOLID.....	8
3	XAOZZ	19207	10903621	.SUPPORT, INSTR PANEL.....	1
4	PAOZZ	71286	5R2-1	.RECEPTACLE, TURNLOCK.....	6
5	PAOZZ	96906	MS20426A3-5	.RIVET, SOLID.....	12
6	PAOZZ	19207	10922645	.MOUNT, RESILIENT.....	4
7	PAOZZ	19207	10897710	.RUBBER STRIP.....	4
8	PAOZZ	19207	10903617	.LEAD, ELECTRICAL.....	1
9	PAOZZ	80204	B1821BH038C150N	SCREW, CAP, HEXAGON H.....	4
10	PAOZZ	96906	M535334-21	WASHER, LOCK.....	1
11	PAOZZ	96906	MS35338-65	WASHER, LOCK.....	3

END OF FIGURE

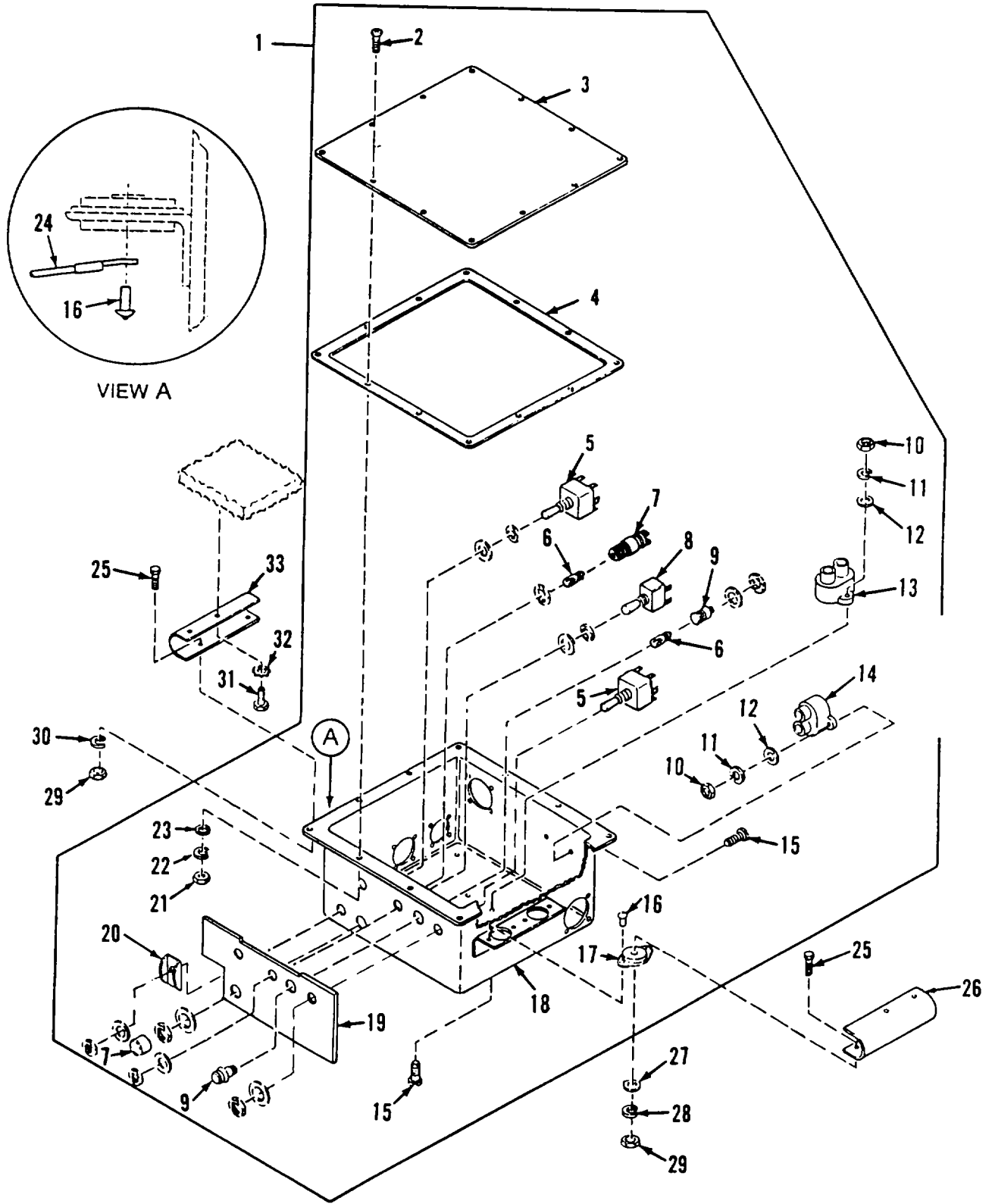

Figure 52. Accessory Control Box Assembly

(1) ITEM NO	(2) SMR CODE	(3) CAGEC	(4) PART NUMBER	(5) DESCRIPTION AND USABLE ON CODES (UOC)	(6) QTY
SECTION II					
GROUP 0607 INSTRUMENT OR ENGINE CONTROL PANEL FIG. 52 ACCESSORY CONTROL BOX ASSEMBLY					
1	PAOOO	19207	12330264	CONTROL BOX, ELECTRI.....	1
2	PAOZZ	96906	MS35207-264	.SCREW, MACHINE .....	12
3	PAOZZ	19207	10930332	.COVER, ACCESS.....	1
4	PAOZZ	19207	10930331	.GASKET .....	1
5	PAOZZ	96906	MS25307-212	.SWITCH, TOGGLE .....	2
6	PAOZZ	96906	MS25041-2	.LIGHT, INDICATOR .....	1
7	PAOZZ	96906	MS25306-292	.SWITCH, TOGGLE .....	1
8	PAOZZ	96906	MS25010-B1IA	.LIGHT, PANEL .....	2
9	PAOZZ	19207	12360905-1	.LIGHT EMITTING DIOD .....	2
10	PAOZZ	96906	MS35649-282	.NUT, PLAIN, HEXAGON .....	6
11	PAOZZ	96906	M535338-61	.WASHER, LOCK.....	6
12	PAOZZ	96906	MS27183-7	.WASHER, FLAT.....	
13	PAOZZ	81349	M13516/1-2	.CIRCUIT BREAKER.....	2
14	PAOZZ	81349	M13516/1-1	.CIRCUIT BREAKER.....	1
15	PAOZZ	96906	MS35206-248	.SCREW, MACHINE .....	6
16	PAOZZ	96906	MS20470AD5-6	.RIVET, SOLID .....	8
17	PAOZZ	19207	8692706	.MOUNT, RESILIENT .....	4
18	XAOZZ	19207	12330268	.BOX.....	1
19	PAOZZ	19207	12376518	.PANEL, INDICATOR.....	1
20	PAOZZ	19207	12376516-2	.GUARD, SWITCH .....	1
21	PAOZZ	96906	MS35650-302	.NUT, PLAIN, HEXAGON .....	12
22	PAOZZ	96906	M535338-43	.WASHER, LOCK.....	12
23	PAOZZ	96906	MS27183-8	.WASHER, FLAT.....	12
24	PAOZZ	19207	10922372	.LEAD, ELECTRICAL.....	1
25	PAOZZ	80204	81821BH025C125N	.SCREW, CAP, HEXAGON H.....	4
26	PBOZZ	19207	10925474-2	BRACKET, MOUNTING A .....	1
27	PAOZZ	19200	10910174-1	WASHER, FLAT .....	3
28	PAOZZ	55110	6220-21	WASHER, LOCK.....	3
29	PAOZZ	96906	M551967-3	NUT, PLAIN, HEXAGON .....	4
30	PAOZZ	96906	MS35334-19	WASHER, LOCK.....	1
31	PAOZZ	80204	B1821BHO25C063N	SCREW, CAP, HEXAGON H.....	4
32	PAOZZ	96906	M535335-33	WASHER, LOCK.....	4
33	PBOZZ	19207	10925474-1	BRACKET, MOUNTING, AC.....	1

END OF FIGURE



Figure 53. Accessory Control Box Cable Assembly

SECTION II					
(1)	(2)	(3)	(4)	(5)	(6)
ITEM	SMR		PART		
NO	CODE	CAGEC	NUMBER	DESCRIPTION AND USABLE ON CODES (UOC)	QTY
				GROUP 0607 INSTRUMENT OR ENGINE CONTROL PANEL FIG. 53 ACCESSORY CONTROL BOX CABLE ASSEMBLY	
1	XAOOO	19207	12330270	CABLE ASSEMBLY, POWE .....	1
2	PAOZZ	19207	8338564	.TERMINAL ASSEMBLY .....	1
3	PAOZZ	19207	10925868	.TERMINAL, LUG.....	2
4	MOOZZ	19204	8410796	.INSULATION SLEEVING MAKE FROM INSULATION SLEEVING, P/N 8410796.....	2
5	MOOZZ	81349	M13486-1-7	.WIRE, ELECTRICAL MAKE FROM WIRE, ELECTRICAL, P/N M13486-1-7.....	3
6	PAOZZ	83194	1628	.BAND, MARKER .....	6
7	PAOZZ	77820	60-42022-2P	.CONNECTOR, RECEPTACL .....	1
8	PAOZZ	19207	7527633	.BUSHING, NONMETALLIC .....	1
9	PAOZZ	19207	7723308	.NUT, BUSHING RETAINET.....	1
10	PAOZZ	77060	5297084	.SHELL, HEAD LIGHT CI.....	1
11	PAOZ	19207	8338570	.WASHER, FLAT.....	1
12	PAOZZ	96906	MS35649-282	NUT, PLAIN, HEXAGON. ....	4
13	PAOZZ	96906	MS35338-61	WASHER, LOCK.....	4
14	PAOZZ	96906	MS27183-7	WASHER, FLAT.....	4
15	PAOZZ	96906	MS35206-246	SCREW, MACHINE .....	4

END OF FIGURE

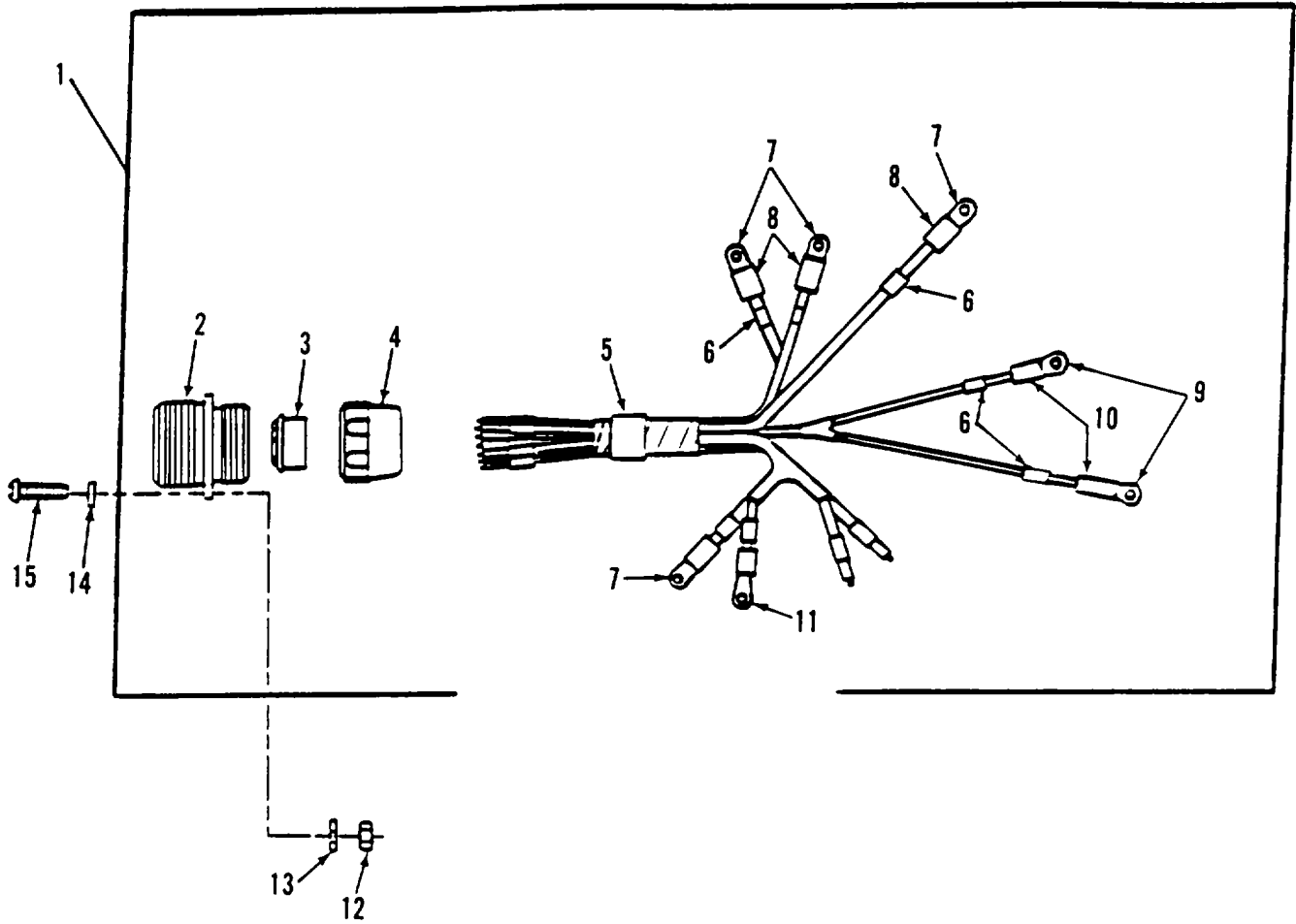

Figure 54. Accessory Control Box Wiring Harness

SECTION II					
(1)	(2)	(3)	(4)	(5)	(6)
ITEM NO	SMR CODE	CAGEC	PART NUMBER	DESCRIPTION AND USABLE ON CODES (UOC)	QTY
				GROUP 0607 INSTRUMENT OR ENGINE CONTROL PANEL FIG. 54 ACCESSORY CONTROL BOX WIRING HARNESS	
1	PAOOO	19207	10925417	WIRING HARNESS, BRAN .....	1
2	PAOZZ	77820	60-42022-155	.CONNECTOR, RECEPTACL .....	1
3	PAOZZ	19207	10897987	.BUSHING, NONMETALLIC .....	1
4	PAOZZ	19207	7723308	.NUT, BUSHING RETAINE .....	1
5	PAOZZ	81349	M43436/1-3	.BAND, MARKER .....	1
6	PAOZZ	81349	M43436/1-1	.BAND, MARKER .....	15
7	PAOZZ	19207	10925868	.TERMINAL, LUG.....	4
8	MOOZZ	19204	8410796	.INSULATION SLEEVING MAKE FROM..... INSULATION SLEEVING P/N 8410796.s.....	4
9	PAOZZ	96906	MS20659-103	.TERMINAL, LUG.....	2
10	MOOZZ	19207	17-1-1725-76	.INSULATION SLEEVING MAKE FROM..... INSULATION SLEEVING, P/N 17-1-1725-76	15
11	PAOZZ	96906	MS25036-106	.TERMINAL, LUG.....	1
12	PAOZZ	96906	MS35649-282	NUT, PLAIN, HEXAGON .....	4
13	PAOZZ	96906	MS35338-61	WASHER, LOCK.....	4
14	PAOZZ	96906	MS27183-7	WASHER, FLAT.....	4
15	PAOZZ	96906	MS35206-246	SCREW, MACHINE .....	4

END OF FIGURE



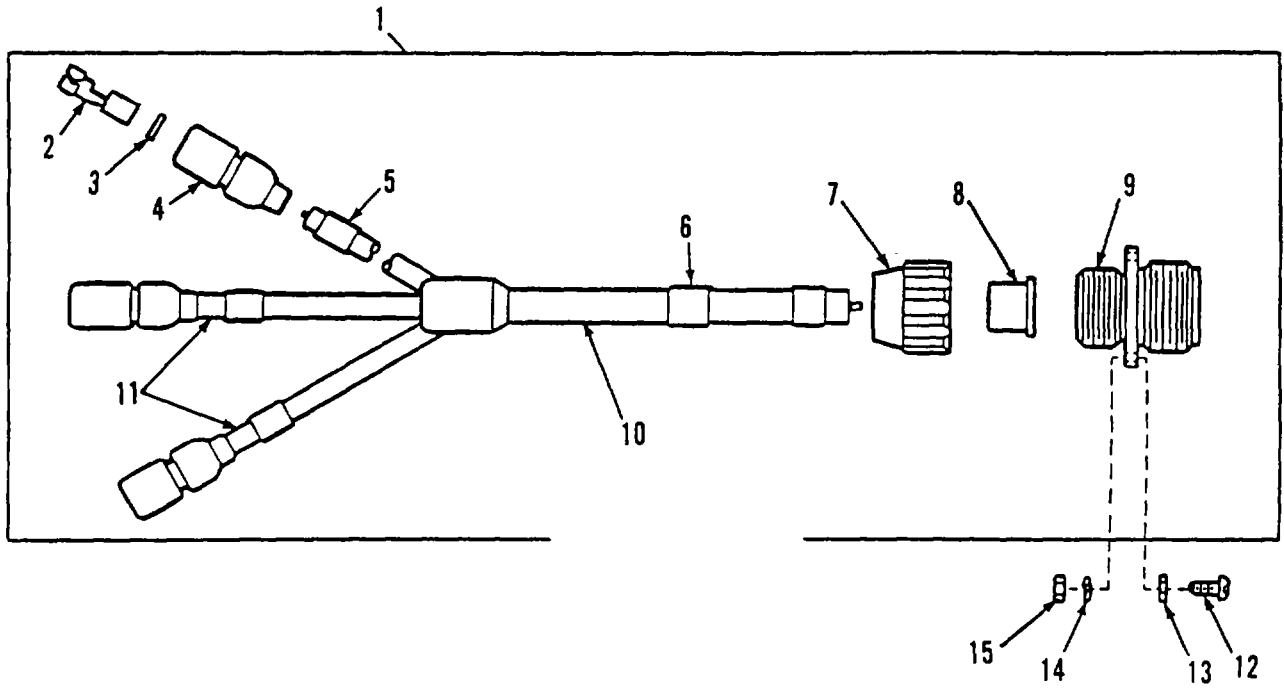

Figure 55. Accessory Control Box Power Lead

SECTION II					
(1)	(2)	(3)	(4)	(5)	(6)
ITEM	SMR		PART		
NO	CODE	CAGEC	NUMBER	DESCRIPTION AND USABLE ON CODES (UOC)	QTY
GROUP 0607 INSTRUMENT OR ENGINE CONTROL PANEL FIG. 55 ACCESSORY CONTROL BOX POWER LEAD					
1	PAOOO	19207	12333367	CABLE ASSEMBLY, SPEC.....	1
2	PAOZZ	19207	8338564	.TERMINAL ASSEMBLY.....	3
3	PAOZZ	19207	8338570	.WASHER, FLAT.....	3
4	PAOZZ	77060	5297084	.SHELL, HEAD LIGHT CI.....	3
5	PAOZZ	81349	M43436/1-1	.BAND, MARKER.....	3
6	PAOZZ	81349	M43436/1-2	.BAND, MARKER.....	1
7	PAOZZ	19204	7723307	.NUT, BUSHING RETAINE.....	1
8	PAOZZ	77B20	10-40817-12	.BUMPER, NONMETALLIC.....	1
9	PAOZA	18876	7722347	.CONNECTOR RECEPTACL.....	1
10	MOOZZ	80072	58349R	.WIRE, ELECTRICAL MAKE FROM WIRE, ELECTRICAL, P/N 58349R.....	1
11	MOOZZ	81349	M134a6-1-7	.WIRE, ELECTRICAL MAKE FROM WIRE, ELECTRICAL, P/N M1346-1-7.....	1
12	PAOZZ	96906	MS35206-231	SCREW, MACHINE.....	4
13	PAOZZ	96906	M527183-5	WASHER, FLAT.....	4
14	PAOZZ	96906	M535338-60	WASHER, LOCK.....	4
15	PAOZZ	96906	MS35649-262	NUT, PLAIN, HEXAGON.....	4

END OF FIGURE

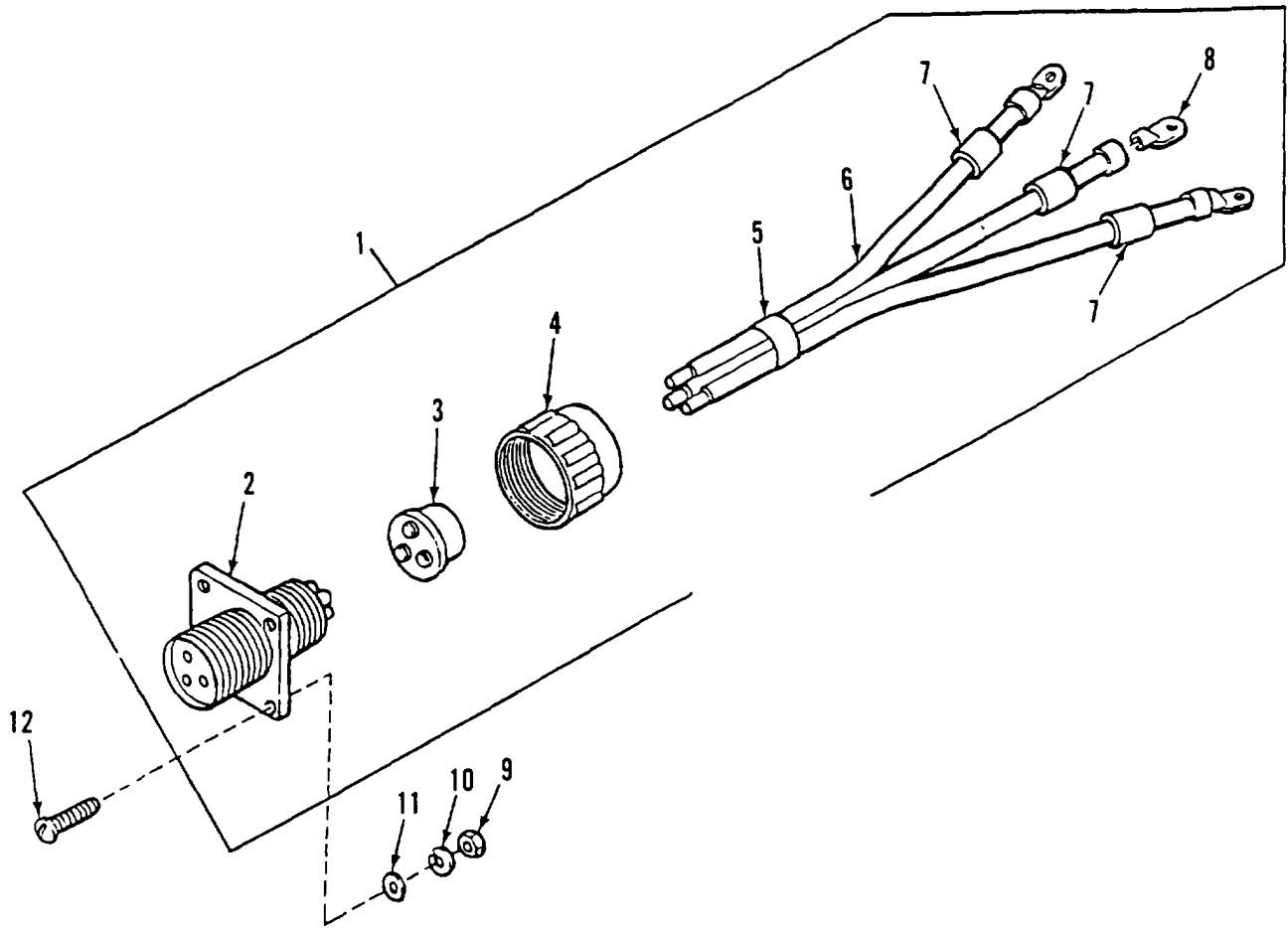

Figure 56. Accessory Control Box Ventilator Blower Switch Lead Assembly

SECTION II					
(1)	(2)	(3)	(4)	(5)	(6)
ITEM NO	SMR CODE	CAGEC	PART NUMBER	DESCRIPTION AND USABLE ON CODES (UOC)	QTY
				GROUP 0607 INSTRUMENT OR ENGINE CONTROL PANEL FIG. 56 ACCESSORY CONTROL BOX VENTILATOR BLOWER SWITCH LEAD ASSEMBLY	
1	PAOOO	19207	10925421	LEAD ASSEMBLY, ELECT .....	1
2	PAOZA	19207	7722352	.CONNECTOR, RECEPTACL .....	1
3	PAOZZ	19207	7527633	.BUSHING, NONMETALLIC .....	1
4	PAOZZ	19207	7723308	.NUT, BUSHING RETAINE .....	1
5	PAOZZ	81349	M43436/1-3	.BAND, MARKER .....	1
6	MOOZZ	97533	7056678	.WIRE, ELECTRICAL MAKE FROM WIRE, ELECTRICAL, P/NM13486-1-7 .....	1
7	PAOZZ	81349	M43436/1-1	.BAND, MARKER .....	3
8	PAOZZ	96906	M520659-165	.TERMINAL, LUG .....	3
9	PAOZZ	96906	MS35649-282	NUT, PLAIN, HEXAGON .....	4
10	PAOZZ	96906	MS35338-61	WASHER, LOCK .....	4
11	PAOZZ	96906	MS27183-7	WASHER, FLAT .....	4
12	PAOZZ	96906	M535206-246	SCREW, MACHINE .....	4

END OF FIGURE

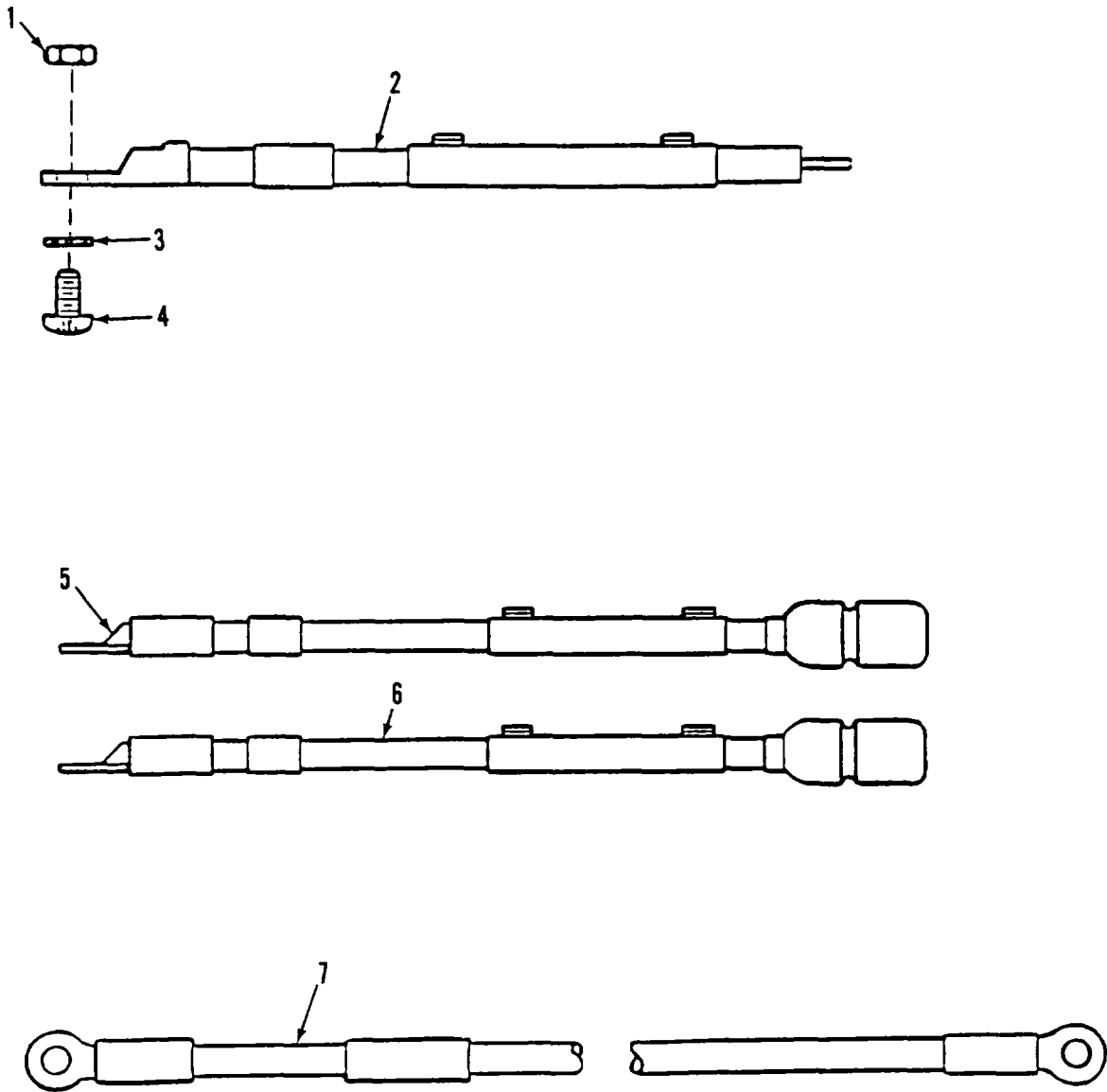

Figure 57. Accessory Control Box Assembly, Electrical Leads

SECTION II					
(1)	(2)	(3)	(4)	(5)	(6)
ITEM NO	SMR CODE	CAGEC	PART NUMBER	DESCRIPTION AND USABLE ON CODES (UOC)	QTY
				GROUP 0607 INSTRUMENT OR ENGINE CONTROL PANEL FIG. 57 ACCESSORY CONTROL BOX ASSEMBLY, ELECTRICAL LEADS	
1	PAOZZ	96906	MS25082-3	NUT, PLAIN, HEXAGON .....	2
2	PAOZZ	19207	10925419	LEAD, ELECTRICAL.....	1
3	PAOZZ	96906	MS35335-32	WASHERILOCK.....	2
4	PAOZZ	96906	M535207-265	SCREW, MACHINE .....	2
5	PAOZZ	19207	10930337-1	LEAD, ELECTRICAL.....	1
6	PAOZZ	19207	10930337-2	LEADGELECTRICAL.....	1
7	PAOZZ	19207	10922367	LEAD, ELECTRICAL.....	2

END OF FIGURE

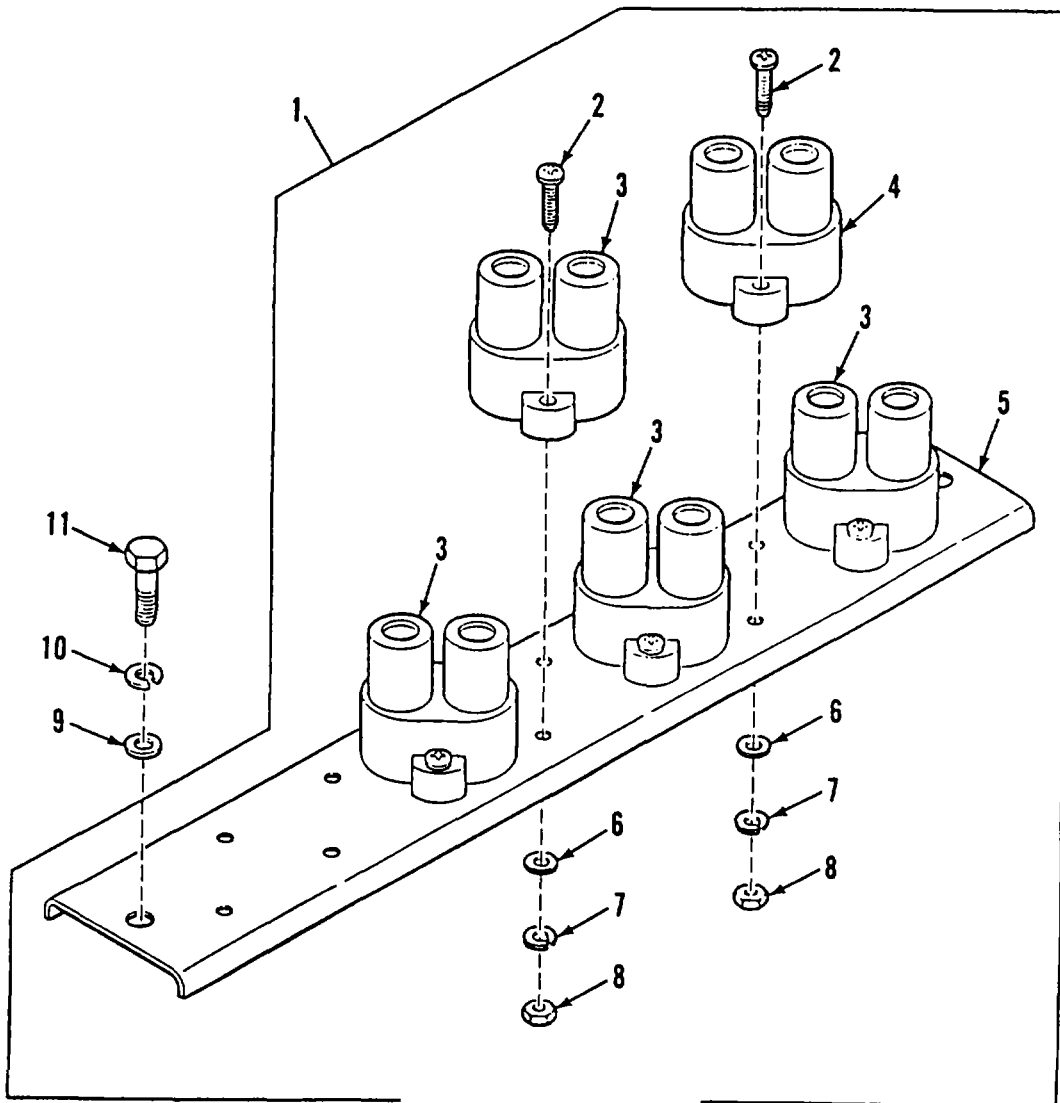

Figure 58. Circuit Breaker Panel and Chemical Agent Detector Circuit Breaker

SECTION II					
(1)	(2)	(3)	(4)	(5)	(6)
ITEM NO	SMR CODE	CAGEC	PART NUMBER	DESCRIPTION AND USABLE ON CODES (UOC)	QTY
				GROUP 0607 INSTRUMENT OR ENGINE CONTROL PANEL FIG. 58 CIRCUIT BREAKER PANEL AND CHEMICAL AGENT DETECTOR CIRCUIT BREAKER	
1	PAOOO	19207	12351530	CIRCUIT BREAKER SUB .....	1
2	PAOZZ	96906	MS35206-247	SCREW, MACHINE .....	10
3	PAOZZ	81349	M13516/1-1	CIRCUIT BREAKER 15 AMPS .....	4
4	PAOZZ	81349	M13516/1-3	CIRCUIT BREAKER 25 AMPS .....	1
5	PBOZZ	19207	10903628	SUPPORT ASSEMBLY, CI.....	1
6	PAOZZ	96906	MS27183-7	WASHER, FLAT.....	10
7	PAOZZ	96906	M535338-61	WASHER, LOCK.....	10
8	PAOZZ	96906	MS35649-282	NUT, PLAIN, HEXAGON .....	10
9	PAOZZ	96906	MS27183-10	WASHER, FLAT.....	2
10	PAOZZ	55110	6220-21	WASHER, LOCK.....	2
11	PAOZZ	80204	B18218H025C056N	SCREW, CAP, HEXAGON H.....	2

END OF FIGURE



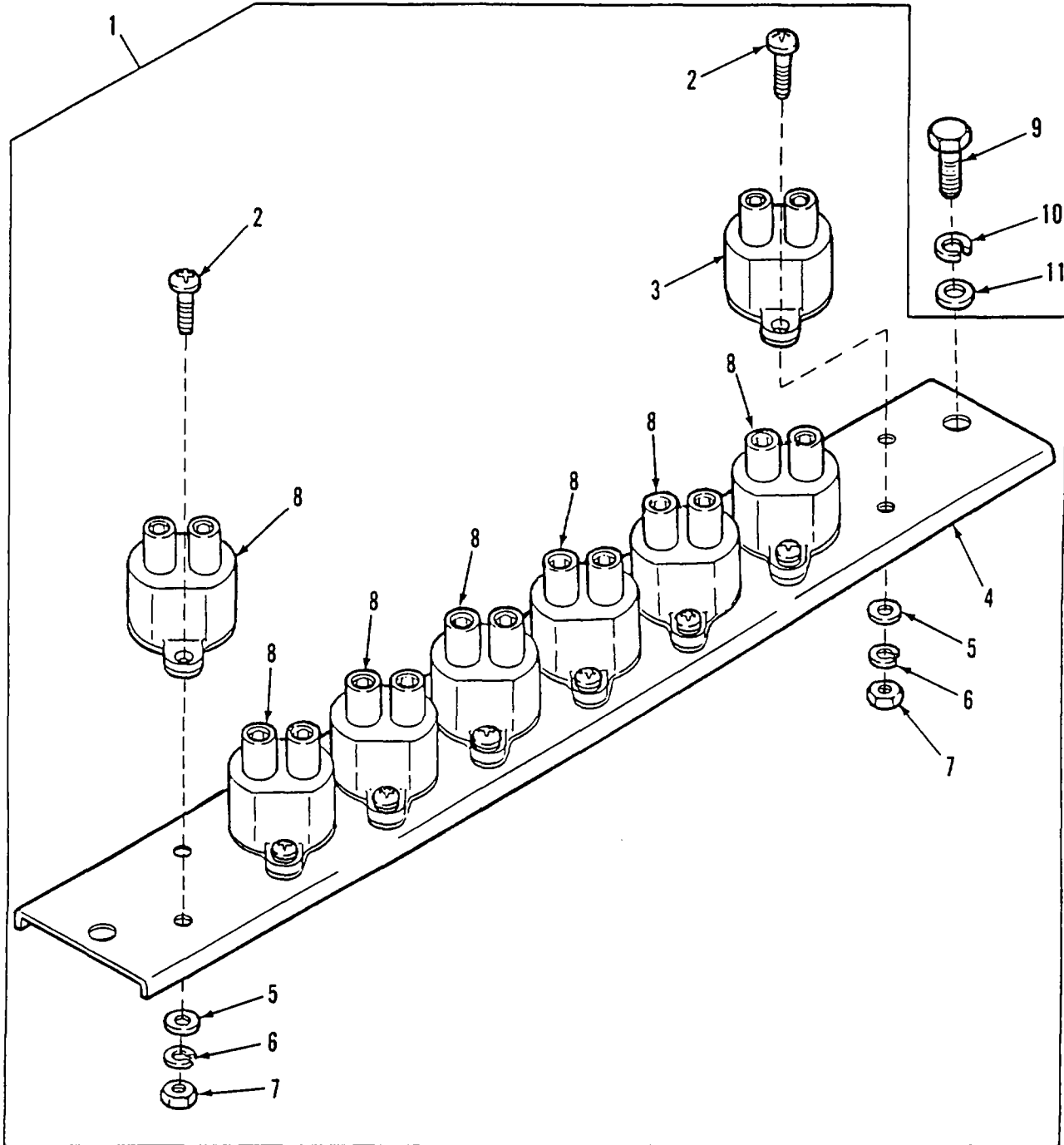

Figure 59. Circuit Breaker Panel, Hull Electrical

SECTION II					
(1)	(2)	(3)	(4)	(5)	(6)
ITEM NO	SMR CODE	CAGEC	PART NUMBER	DESCRIPTION AND USABLE ON CODES (UOC)	QTY
				GROUP 0607 INSTRUMENT OR ENGINE CONTROL PANEL FIG. 59 CIRCUIT BREAKER PANEL, HULL ELECTRICAL	
1	PAOOO	19207	12330262	CIRCUIT BREAKER.....	1
2	PAOZZ	96906	MS35206-247	SCREW, MACHINE .....	16
3	PAOZZ	81349	M13516/1-1	CIRCUIT BREAKER 15 AMPS .....	1
4	PBOZZ	19207	12330263	BRACKET, MOUNTING.....	1
5	PAOZZ	96906	MS27183-7	WASHER, FLAT.....	16
6	PAOZZ	96906	MS3533B-61	WASHER, LOCK.....	16
7	PAOZZ	96906	MS35649-282	NUT, PLAIN, HEXAGON .....	16
8	PAOZZ	81349	M13516/1-2	CIRCUIT BREAKER 20 AMPS .....	7
9	PAOZZ	80204	818218H025C056N	SCREW, CAP, HEXAGON H.....	2
10	PAOZZ	55110	6220-21	WASHER, LOCK.....	2
11	PAOZZ	96906	M527183-10	WASHER, FLAT.....	2

END OF FIGURE

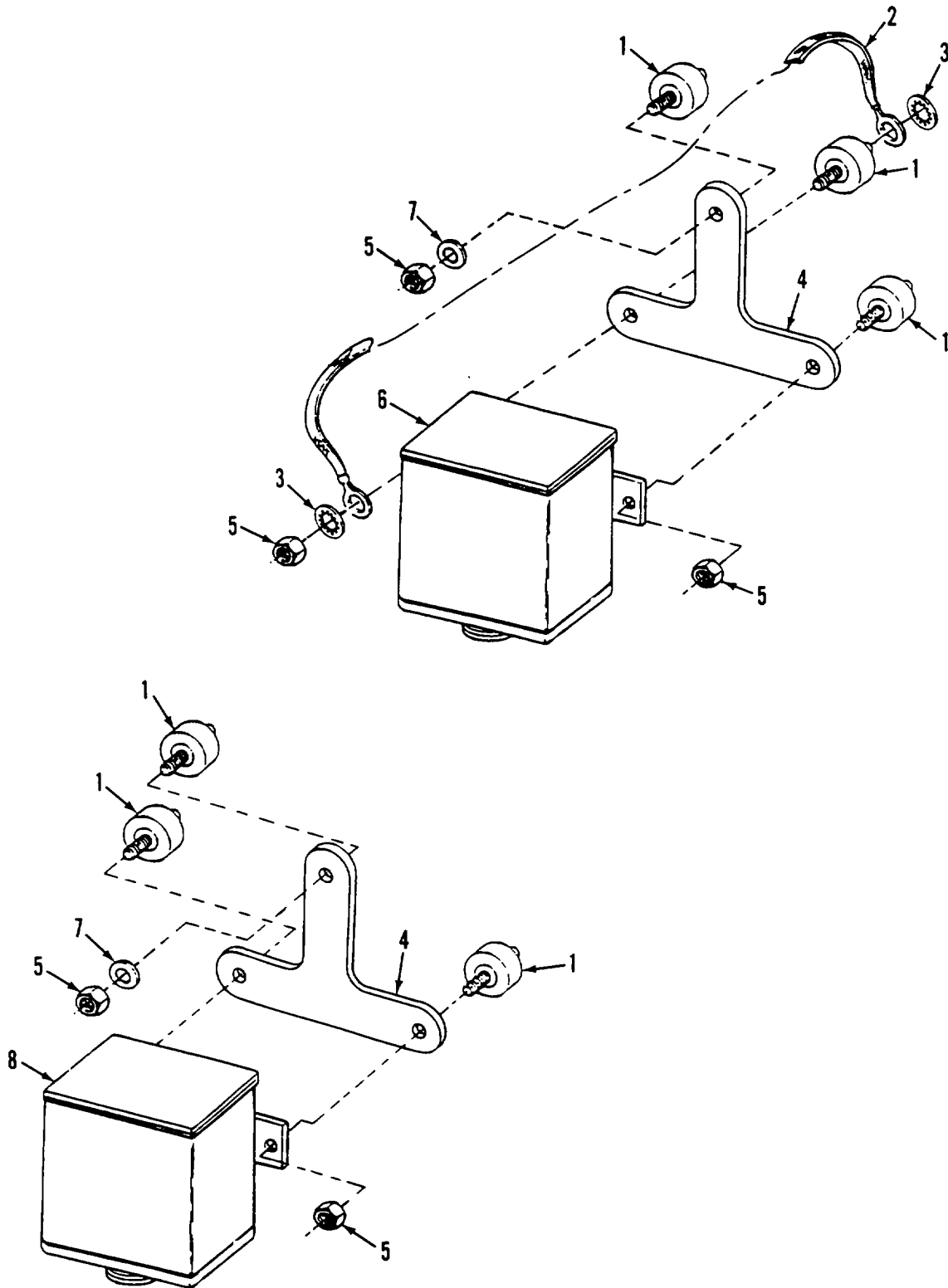

Figure 60. Air Cleaner Blower Relay and Intake Fuel Pump System Relay

SECTION II					
(1)	(2)	(3)	(4)	(5)	(6)
ITEM	SMR		PART		
NO	CODE	CAGEC	NUMBER	DESCRIPTION AND USABLE ON CODES (UOC)	QTY
GROUP 0607 INSTRUMENT OR ENGINE					
CONTROL PANEL					
FIG. 60 AIR CLEANER BLOWER RELAY AND					
INTAKE FUEL PUMP SYSTEM RELAY					
1	PAOZZ	19207	10922334	MOUNT, RESILIENT. ....	6
2	PAOZZ	19207	12268174-1	LEAD, ELECTRICAL.....	1
3	PAOZZ	96906	MS35334-19	WASHER, LOCK.....	2
4	PBOZZ	19207	10922936	BRACKET, AIR CLEANER. ....	2
5	PAOZZ	96906	MS51967-3	NUT, PLAIN, HEXAGON .....	6
6	PAOZZ	19207	8762321	RELAY, ELECTROMAGNET .....	1
7	PAOZZ	96906	MS27183-10	WASHER, FLAT.....	2
8	PAOZZ	19207	7357485	RELAY, ELECTROMAGNET .....	1

END OF FIGURE

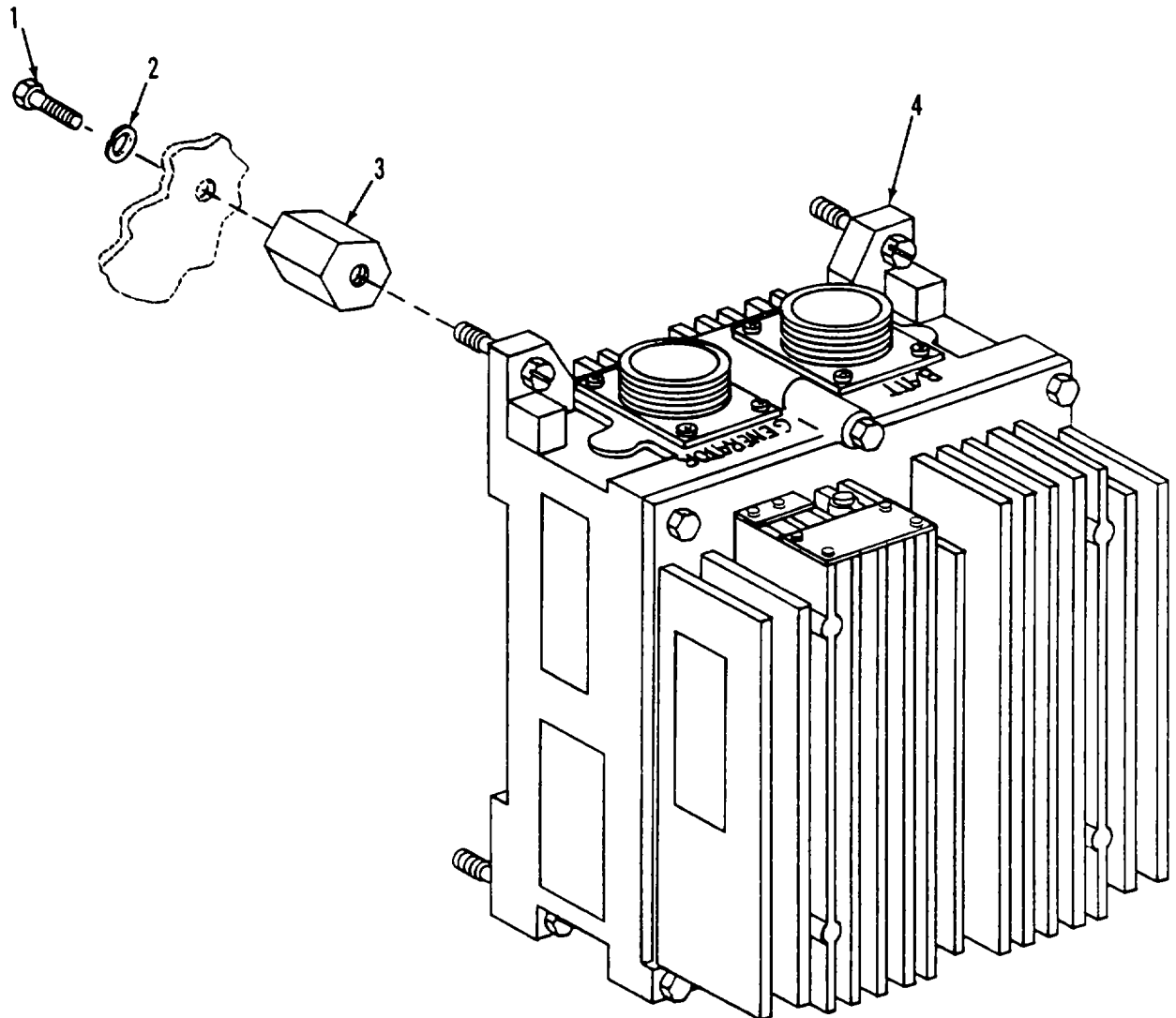

Figure 61. APU Voltage Regulator

SECTION II					
(1)	(2)	(3)	(4)	(5)	(6)
ITEM	SMR		PART		
NO	CODE	CAGEC	NUMBER	DESCRIPTION AND USABLE ON CODES (UOC)	QTY
				GROUP 0607 INSTRUMENT OR ENGINE CONTROL PANEL FIG. 61 APU VOLTAGE REGULATOR	
1	PAOZZ	80204	81821BH025C044N	SCREW, CAP, HEXAGON H.....	4
2	PAOZZ	55110	6220-21	WASHER, LOCK.....	4
3	PAOZZ	02329	2165-IA	INSULATOR, STANDOFF .....	4
4	PAOZZ	19207	12333040	REGULATOR, VOLTAGE.....	1

END OF FIGURE

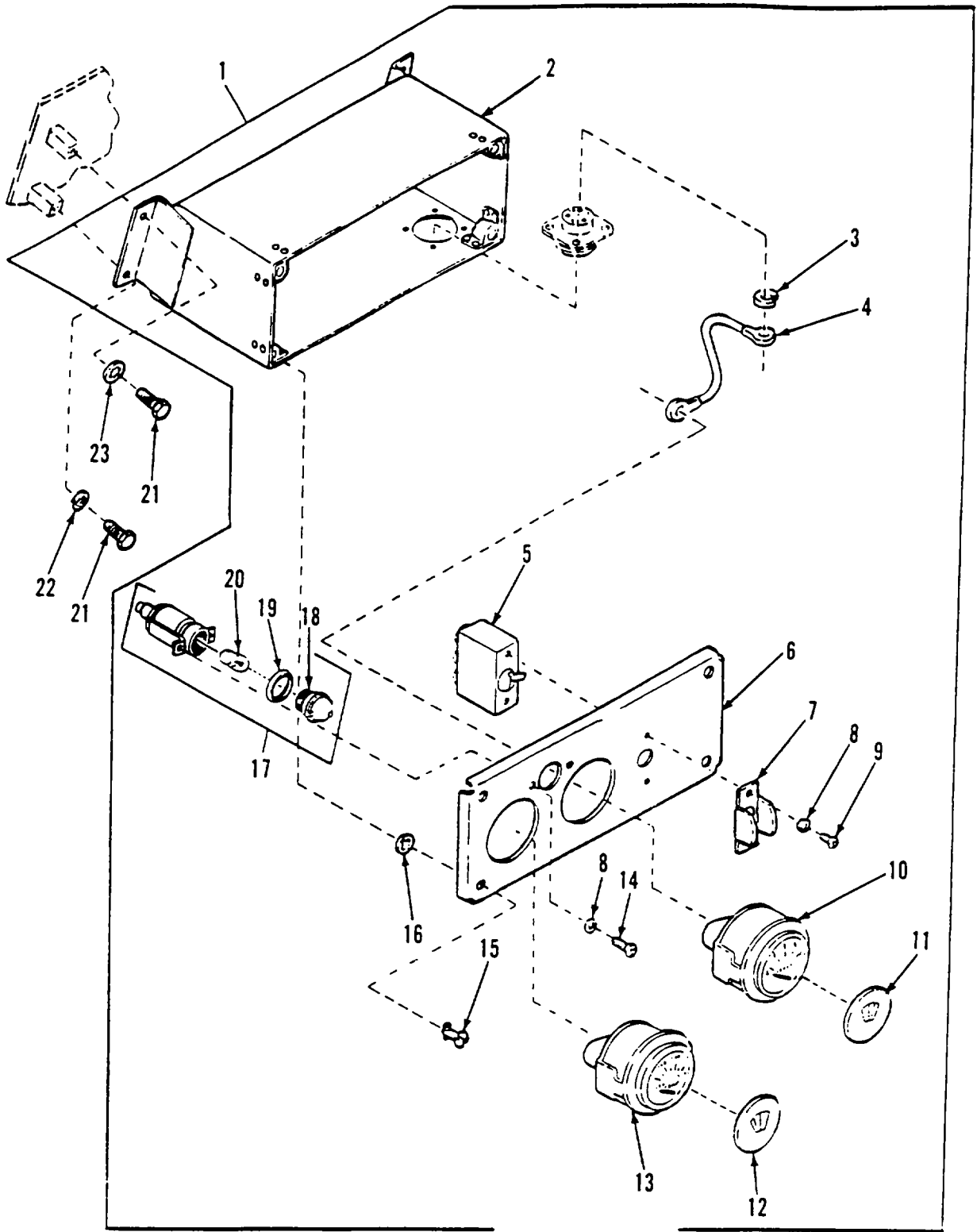

Figure 62. Hydraulic Control Gage Panel Assembly

(1) ITEM NO	(2) SMR CODE	(3) CAGEC	(4) PART NUMBER	(5) DESCRIPTION AND USABLE ON CODES (UOC)	(6) QTY
SECTION II					
GROUP 0607 INSTRUMENT OR ENGINE CONTROL PANEL FIG. 62 HYDRAULIC CONTROL GAGE PANEL ASSEMBLY					
1	PAOOO	19207	12333556	PANEL, VEHICULAR OPE .....	1
2	PBOZZ	19207	12351409	JUNCTION .....	1
3	PAOZZ	96906	MS35333-38	WASHER, LOCK.....	1
4	PAOZZ	96906	MS39119-19	LEAD, ELECTRICAL.....	1
5	PAOZZ	96906	MS39061-4	SWITCH.TOGGLE .....	1
6	PAOZZ	19207	12333558	COVER. ELECTRONIC Ca.....	1
7	PAOZZ	19207	11671235	GUARD, SWITCH .....	1
8	PAOZZ	96906	MS35338-42	WASHER, LOCK.....	4
9	PAOZZ	96906	MS35206-245	SCREW, MACHINE .....	2
10	PAOZZ	96906	MS24544-2	INDICATOR, LIQUID QU .....	1
11	PAOZZ	19207	12330223	MARKER IDENTIFICATI.....	1
12	PAOZZ	19207	12330086	MARKER, IDENTIFICATI.....	1
13	PAOZZ	96906	MS24543-2	METER, SPECIAL SCALE.....	1
14	PAOZZ	96906	MS35206-243	SCREW, MACHINE .....	2
15	PAOZZ	19207	8085570	STUD, COVER INSTRUME .....	4
16	PAOZZ	19204	11014538	WASHER, LOCK.....	4
17	PAOOO	83058	160403	LIGHT, INDICATOR .....	1
18	PAOZZ	51831	DC-10201-2	LENS, LIGHT .....	1
19	PAOZZ	19207	7358626	PACKING, PREFORMEO .....	1
20	PAOZZ	96906	MS25231-313	LAMP, INCANDESCENT .....	1
21	PAOZZ	80204	81821BH025C056N	SCREW, CAP, HEXAGON H.....	4
22	PAOZZ	55110	6220-21	WASHER, LOCK.....	3
23	PAOZZ	96906	MS35333-40	WASHER, LOCK.....	1

END OF FIGURE



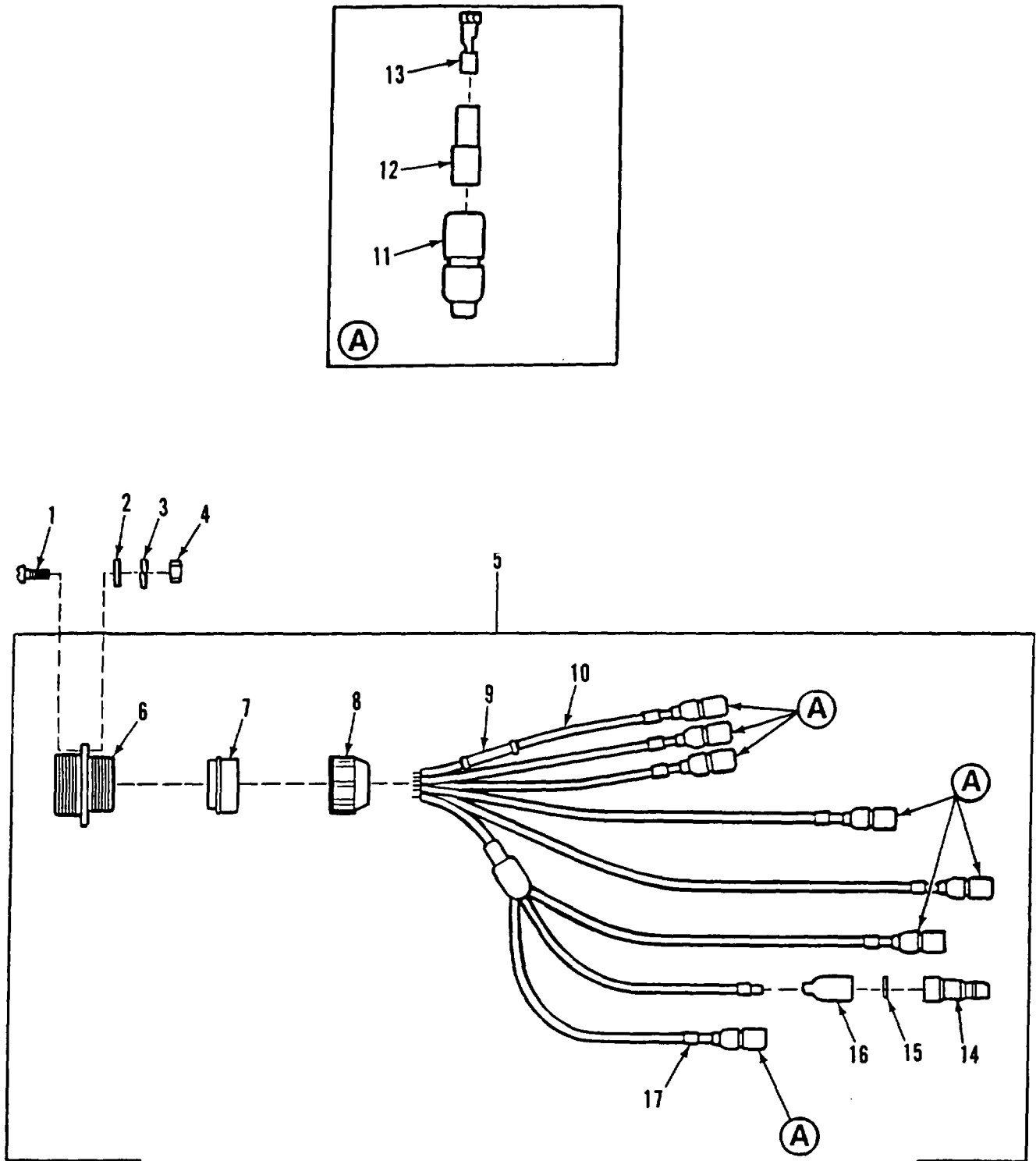

Figure 63. Hydraulic Control Gage Panel Wiring Harness

(1) ITEM NO	(2) SMR CODE	(3) CAGEC	(4) PART NUMBER	(5) DESCRIPTION AND USABLE ON CODES (UOC)	(6) QTY
SECTION II					
GROUP 0607 INSTRUMENT OR ENGINE CONTROL PANEL FIG. 63 HYDRAULIC CONTROL GAGE PANEL WIRING HARNESS					
1	PAOZZ	96906	MS35206-246	SCREW, MACHINE .....	4
2	PAOZZ	96906	MS27183-7	WASHER, FLAT .....	4
3	PAOZZ	96906	MS35338-42	WASHER, LOCK.....	5
4	PAOZZ	96906	MS35649-282	NUT, PLAIN, HEXAGON .....	4
5	PAOOO	19207	12333555	WIRING HARNE SS, RAN .....	1
6	PAOZZ	19207	7722353	.CONNECTOR, RECEPTACL .....	1
7	PAOZZ	19207	7722322	.BUSHING, NONMETALLIC .....	1
8	PAOZZ	19207	7723308	.NUT, BUSHING RETAINE .....	1
9	PAOZZ	83194	1628	.BAND, MARKER .....	1
10	MOOZZ	81349	M13486-1-5	.WIRE, ELECTRICAL MAKE FROM WIRE, ELECTRICAL, P/N M13486-1-5.....	6
11	PAOZZ	19207	8338561	.SHELL, ELECTRICAL CO .....	7
12	PAOZZ	19207	8338562	.INSULATION BUSHING .....	7
13	PAOZZ	19207	8338564	.TERMINAL ASSEMBLY .....	7
14	PAOZA	96906	MS27148-2	.CONTACT, ELECTRICAL.....	1
15	PAOZZ	19207	8338567	.WASHER, SLOTTED .....	1
16	PAOZZ	19207	8338566	.SHELL, ELECTRICAL CO .....	1
17	PAOZZ	81349	M43436/1-1	.BAND, MARKER .....	8

END OF FIGURE

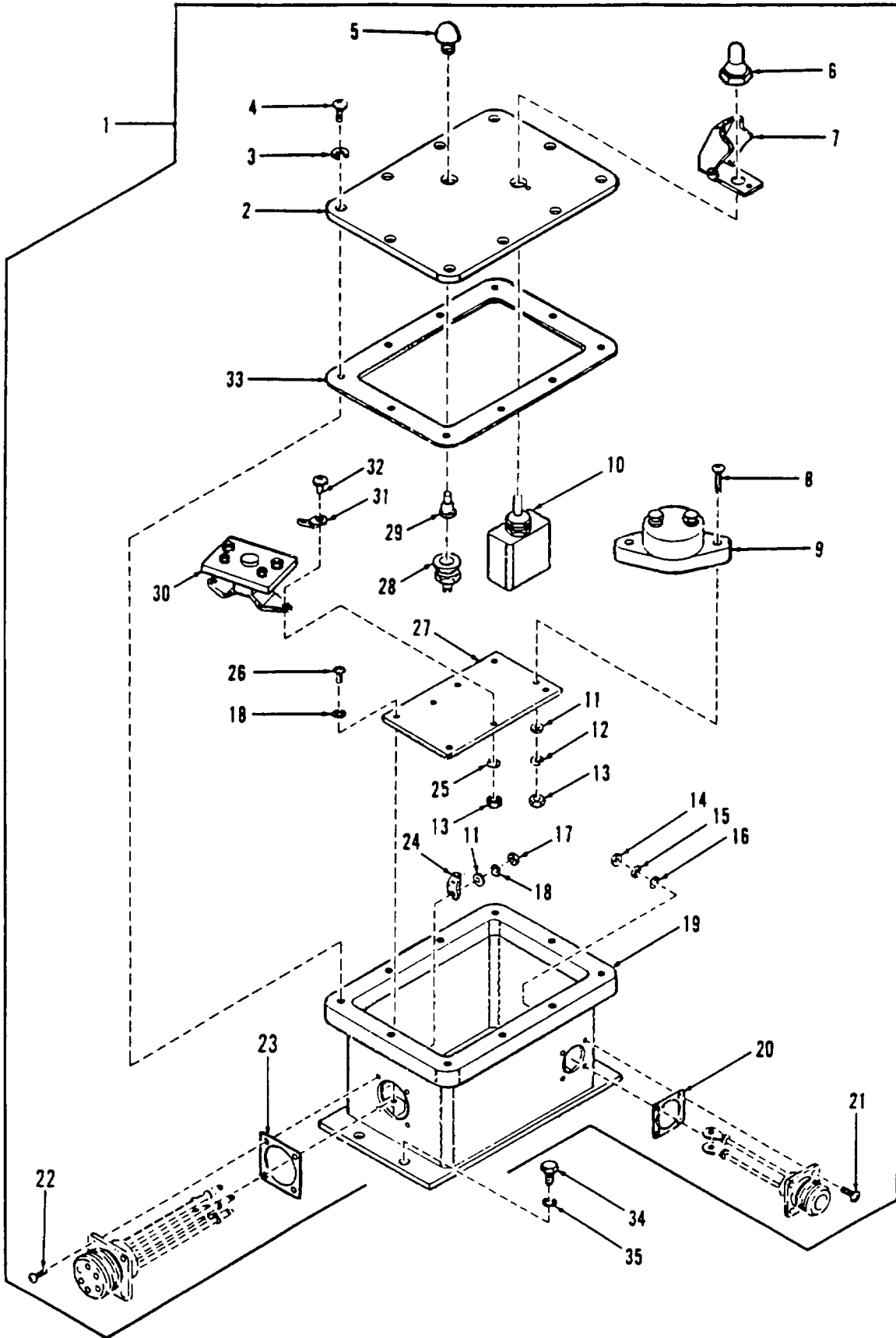

Figure 64. NBC Power Control Box

SECTION II					
(1)	(2)	(3)	(4)	(5)	(6)
ITEM NO	SMR CODE	CAGEC	PART NUMBER	DESCRIPTION AND USABLE ON CODES (UOC)	QTY
GROUP 0607 INSTRUMENT OR ENGINE CONTROL PANEL FIG. 64 NBC POWER CONTROL BOX					
1	PAOOO	19207	12330277	CONTROL BOX, GENERAT.....	1
2	PAOZZ	19207	12333345	COVER, ACCESS.....	1
3	PAOZZ	96906	M535338-43	WASHER, LOCK .....	10
4	PAOZZ	96906	MS35206-264	SCREW, MACHINE .....	10
5	PAOZZ	81349	LC35Gt2	LENS, LIGHT .....	1
6	PAOZZ	81349	MS423/01-OIGRAY	BOOT, DUST AND MOIST .....	1
7	PAOZZ	96906	MS25224-1	GUARD, SWITCH .....	1
8	PAOZZ	96906	MS35207-266	SCREW, MACHINE .....	2
9	PAOZZ	81349	M13516-7-4	CIRCUIT BREAKER 50 AMPS .....	1
10	PAOZZ	96906	MS25306-222	SWITCH, TOGGLE .....	1
11	PAOZZ	96906	MS27183-7	WASHER, FLAT.....	6
12	PAOZZ	96906	MS35338-43	WASHER, LOCK .....	2
13	PAOZZ	96906	MS35650-302	NUT, PLAIN, HEXAGON .....	4
14	PAOZZ	96906	MS35650-362	NUT, PLAIN, HEXAGON .....	4
15	PAOZZ	96906	MS35333-37	WASHER, LOCK.....	4
16	PAOZZ	96906	M527183-5	WASHER, FLAT.....	4
17	PAOZZ	96906	M535650-382	NUT, PLAIN, HEXAGON .....	4
18	PAOZZ	96906	MS35335-31	WASHER, LOCK.....	8
19	XBOZZ	19207	12333347 .	JUNCTION BOX .....	1
20	PADZZ	96906	MS52000-5	GASKET.....	1
21	PAOZZ	96906	MS35207-231	SCREW, MACHINE .....	4
22	PAOZZ	96906	MS35207-246	SCREW, MACHINE .....	4
23	PAOZZ	96906	MS52000-8	GASKET.....	1
24	PAOZZ	96906	MS77068-3	TERMINAL, LUG.....	1
25	PAOZZ	96906	MS35335-32	WASHER, LOCK.....	2
26	PAOZZ	96906	MS35206-244	SCREW, MACHINE .....	4
27	PAOZZ	19207	12330280	PANEL, ELECTRICAL-EL.....	1
28	PAOZZ	81349	LH89/1	LIGHT, INDICATOR.....	1
29	PAOZZ	96906	MS25237-387 -	LAMP, INCANDESCENT .....	1
30	PAOZZ	96906	MS24166-D1	RELAY, ELECTROMAGNET .....	1
31	PAOZZ	96906	MS77068-4	TERMINAL, LUG.....	1
32	PAOZZ	96906	MS35207-262	SCREW, MACHINE .....	1
33	PAOZZ	19207	12333346	GASKET.....	2
34	PAOZZ	80204	B1821BH025CO63N	SCREW, CAP, HEXAGON H.....	4
35	PAOZZ	96906	MS35335-33	WASHER, LOCK.....	4

END OF FIGURE

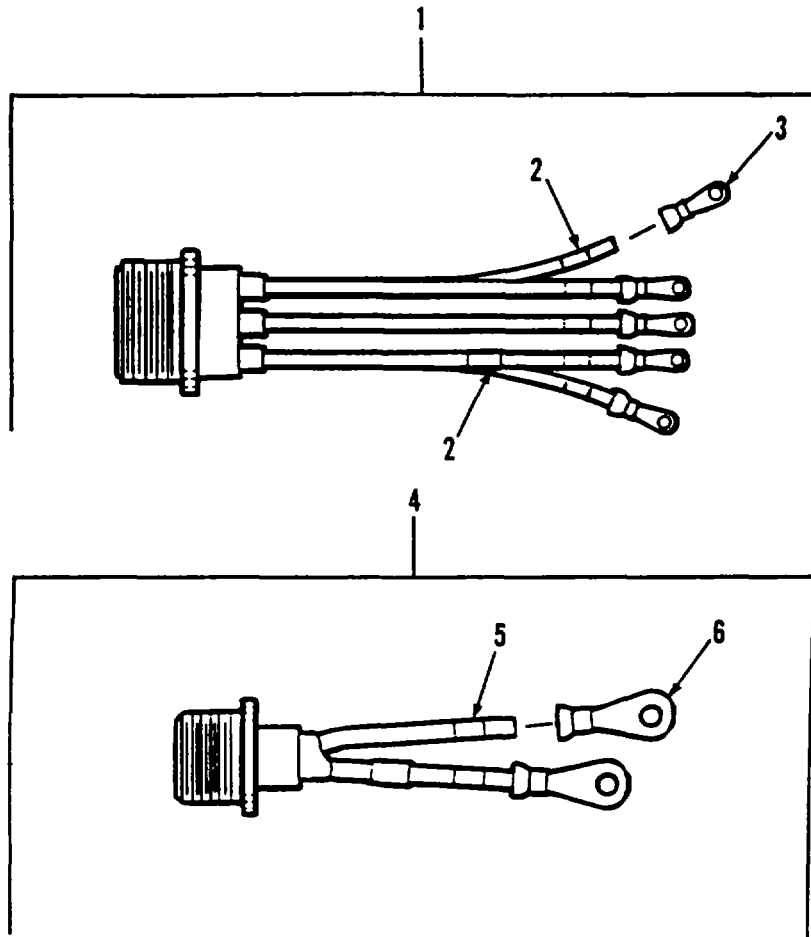

Figure 65. NBC Power Control Box Harness Assemblies

SECTION II					
(1)	(2)	(3)	(4)	(5)	(6)
ITEM NO	SMR CODE	CAGEC	PART NUMBER	DESCRIPTION AND USABLE ON CODES (UOC)	QTY
				GROUP 0607 INSTRUMENT OR ENGINE CONTROL PANEL FIG. 65 NBC POWER CONTROL BOX HARNESS ASSEMBLIES	
1	PAOOO	19207	12333343	LEAD ASSEMBLYELECT.....	1
2	MOOZZ	81349	M23053/5-105-9	INSULATION SLEEVING MAKE FROM INSULATION SLEEVING, P/N M23053/5- 105-9 .....	6
3	PAOZZ	96906	MS25036-108	TERMINAL, LUG.....	5
4	PAOOO	19207	12333344	LEAD ASSEMBLY, ELECT.....	1
5	MOOZZ	81349	M23053/5-106-9	INSULATION SLEEVING MAKE FROM INSULATION SLEEVING, P/N M23053/5- 106-9 .....	2
6	PAOZZ	96906	MS25036-157	TERMINAL, LUG.....	2

END OF FIGURE

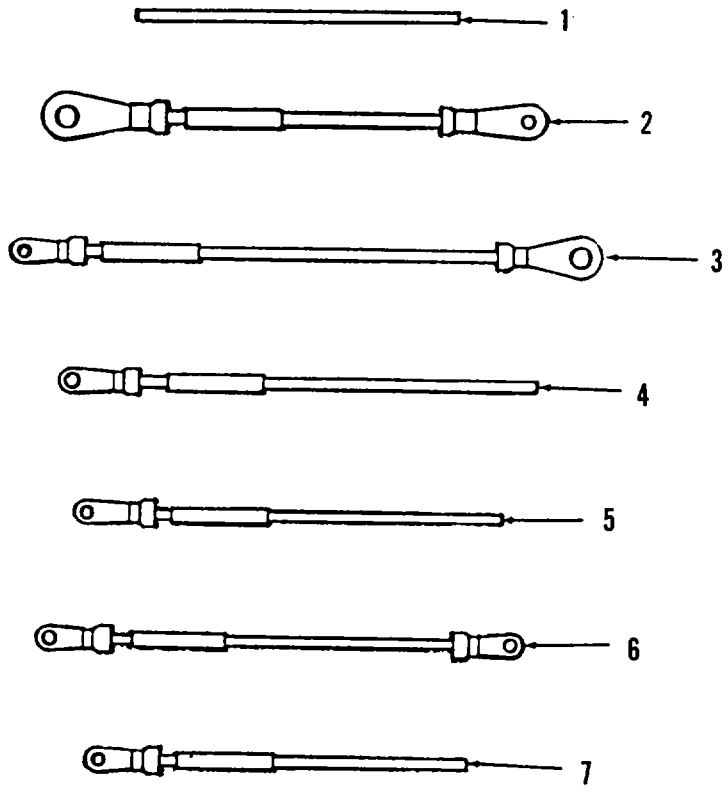
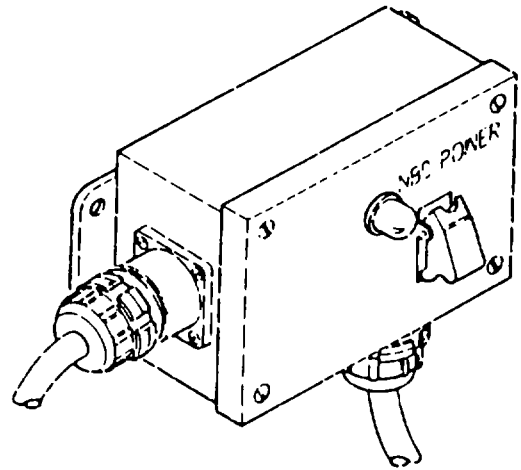

Figure 66. NBC Power Control Box Electrical Leads

SECTION II					
(1)	(2)	(3)	(4)	(5)	(6)
ITEM	SMR		PART		
NO	CODE	CAGEC	NUMBER	DESCRIPTION AND USABLE ON CODES (UOC)	QTY
				GROUP 0607 INSTRUMENT OR ENGINE CONTROL PANEL FIG. 66 NBC POWER CONTROL BOX ELECTRICAL LEADS	
1	PAOZZ	19207	12330283	LEAD ASSEMBLY, ELECT GND TO RELAY .....	1
2	PAOZZ	19207	12330289	LEAD ASSEMBLY, ELECT RELAY TO CB .....	2
3	PAOZZ	19207	12330290	LEAD ASSEMBLY, ELECT CB TO S1.....	1
4	PAOZZ	19207	12330291	LEAD ASSEMBLY, ELECT X2 RELAY TO IND .....	1
5	PAOZZ	19207	12330292	LEAD, ELECTRICAL X1 RELAY TO IND .....	1
6	PAOZZ	19207	12330293	LEAD, ELECTRICAL RELAY TO SI.....	1
7	PAQLZ	19207	12330294	LEAD, ELECTRICAL X2 RELAY TO GND .....	1

END OF FIGURE



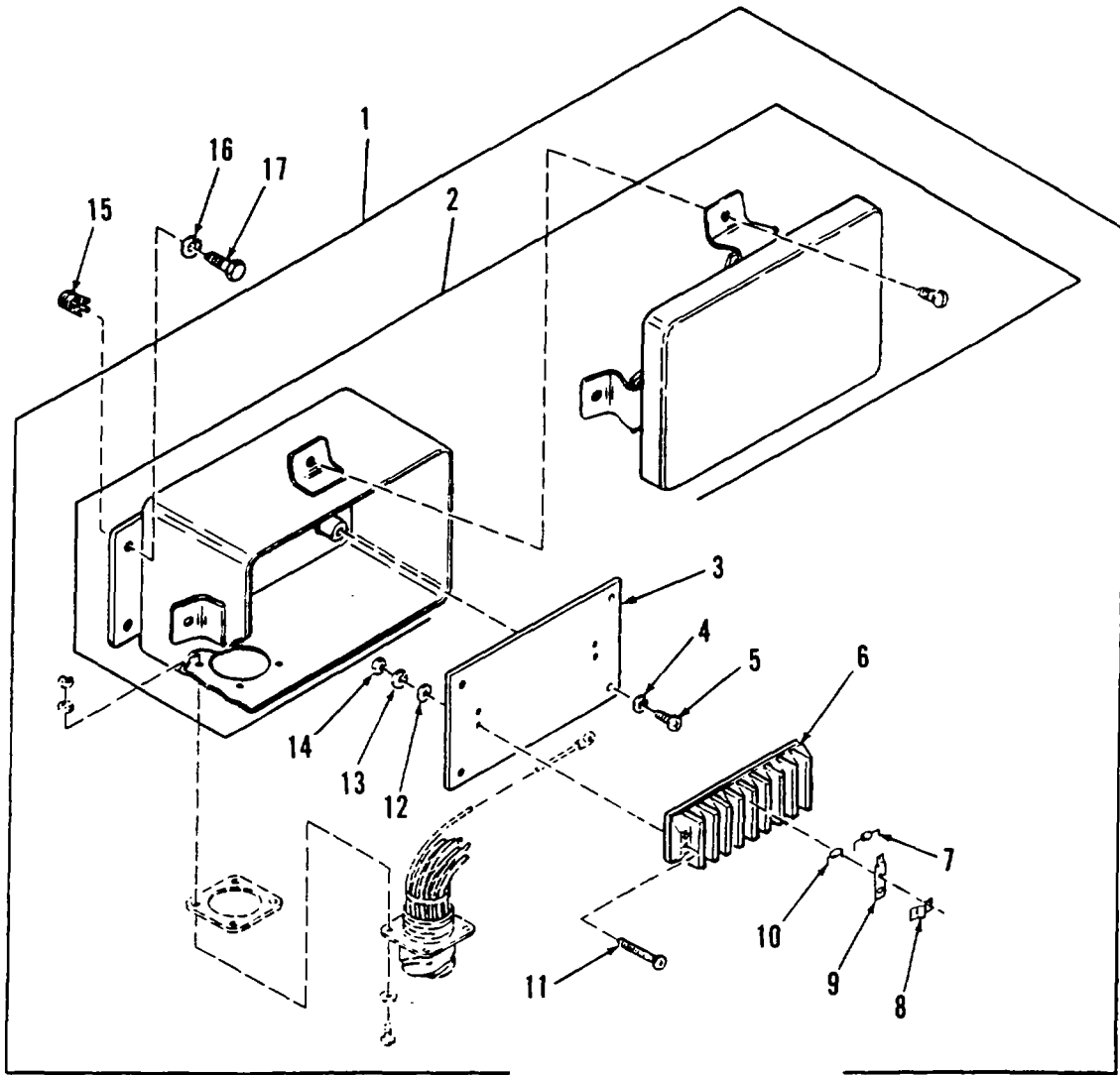

Figure 67. STE/ICE Resistor Box Assembly

SECTION II					
(1)	(2)	(3)	(4)	(5)	(6)
ITEM NO	SMR CODE	CAGEC	PART NUMBER	DESCRIPTION AND USABLE ON CODES (UOC)	QTY
GROUP 0607 INSTRUMENT OR ENGINE CONTROL PANEL FIG. 67 STE/ICE RESISTOR BOX ASSEMBLY					
1	PBOFF	19207	12351543	RESISTOR BOX ASSEMB .....	1
2	XAFZZ	19207	12351545	BOX, ELECTRICAL .....	1
3	PAFZZ	19207	12351541	PANEL, BLANK.....	1
4	PAFZZ	96906	MS35338-43	WASHER, LOCK.....	4
5	PAFZZ	96906	MS35207-261	SCREW, MACHINE .....	4
6	PAFZZ	26405	37TB-8	TERMINAL BOARD .....	1
7	PAFZZ	81349	RNC55H4021FS	RESISTOR, FIXED, FILM .....	2
8	PAFZZ	81349	M55164/28TBJA	BUS, CONDUCTOR .....	3
9	PAFZZ	81349	TBLS37	TERMINAL, LUG.....	5
10	PAFZZ	81349	RNC55H34BODS	RESISTOR, FIXED, FILM .....	1
11	PAFZZ	96906	MS35206-231	SCREW, MACHINE .....	4
12	PAFZZ	96906	MS27183-5	WASHER, FLAT.....	4
13	PAFZZ	96906	MS35338-41	WASHER, LOCK.....	4
14	PAFZZ	96906	M535649-262	NUT, PLAIN, HEXAGON .....	4
15	PAFZZ	96906	MS51831-102	INSERT, SCREW THREAD.....	4
16	PAOZZ	55110	6220-21	WASHER, LOCK.....	4
17	PAOZZ	80204	B18218H025C063N	SCREW, CAP, HEXAGON Ho.....	4

END OF FIGURE

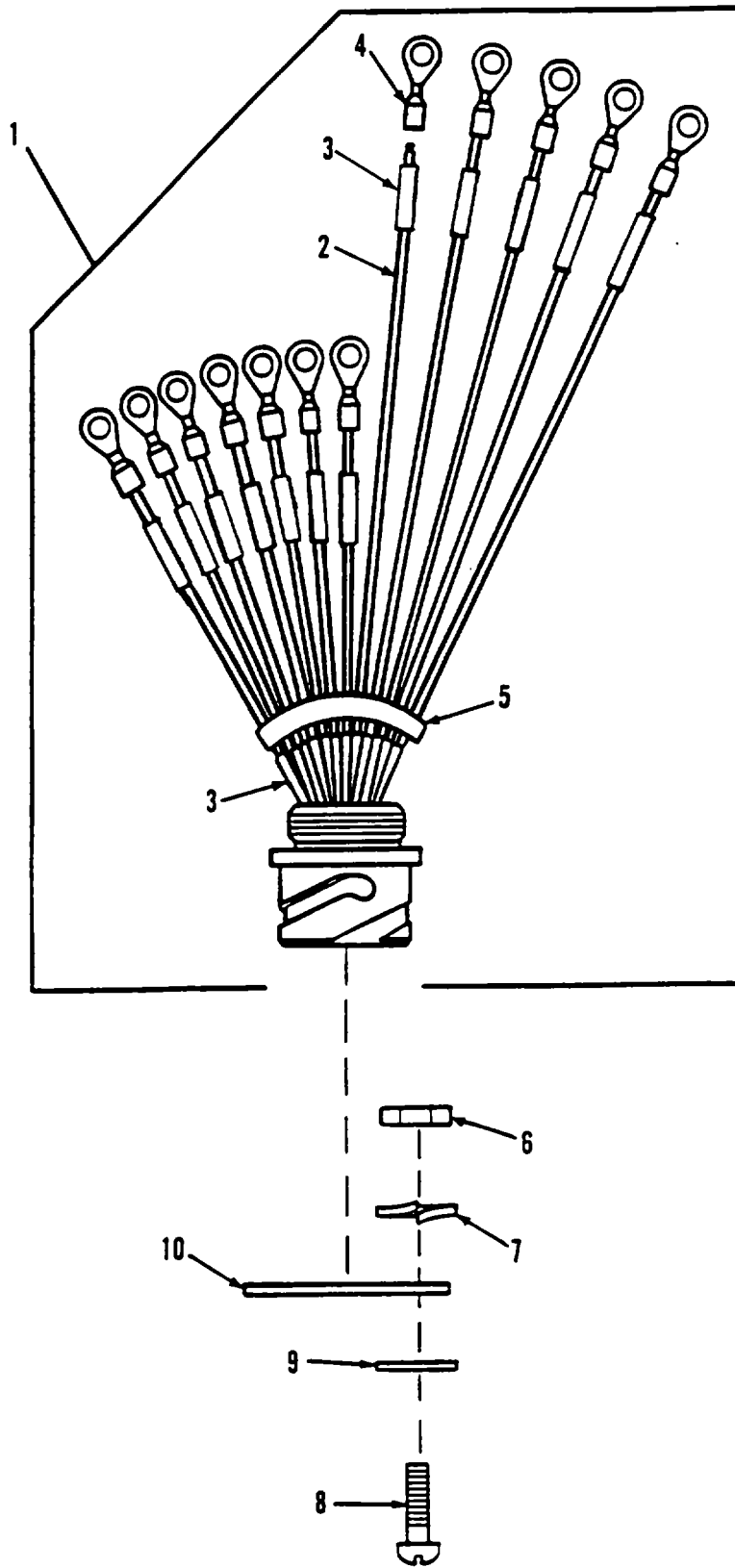

Figure 68. STE/ICE Control Box Wiring Harness

SECTION II					
(1)	(2)	(3)	(4)	(5)	(6)
ITEM NO	SMR CODE	CAGEC	PART NUMBER	DESCRIPTION AND USABLE ON CODES (UOC)	QTY
				GROUP 0607 INSTRUMENT OR ENGINE CONTROL PANEL FIG. 68 STE/ICE CONTROL BOX WIRING HARNESS	
1	PAFFF	19207	12351547	WIRING HARNESS .....	1
2	MFFZZ	81349	M22759/7-16-9	WIRE, ELECTRICAL MAKE FROM WIRE, ELECTRICAL, P/N M22759/7-16-9.....	1
3	MFFZZ	81349	M23053/5-103-9	INSULATION SLEEVING MAKE FROM INSULATION, SLEEVING, P/N M23053/5-103-9 .....	24
4	PAFZZ	96906	M525036-107	TERMINAL, LUG.- .....	12
5	PAFZZ	96906	MS3368-1-9A	STRAP, TIE DOWN, ELECT .....	1
6	PAFZZ	96906	MS35649-242	NUT , PLAIN, HEXAGON .....	4
7	PAFZZ	96906	MS35338-40	WASHER, LOCK.....	4
8	PAFZZ	96906	M535206-218	SCREW, MACHINE .....	4
9	PAFZZ	96906	MS27183-5	WASHER, FLAT.....	4
10	PAFZZ	96906	MS52000-7	GASKET.....	1

END OF FIGURE

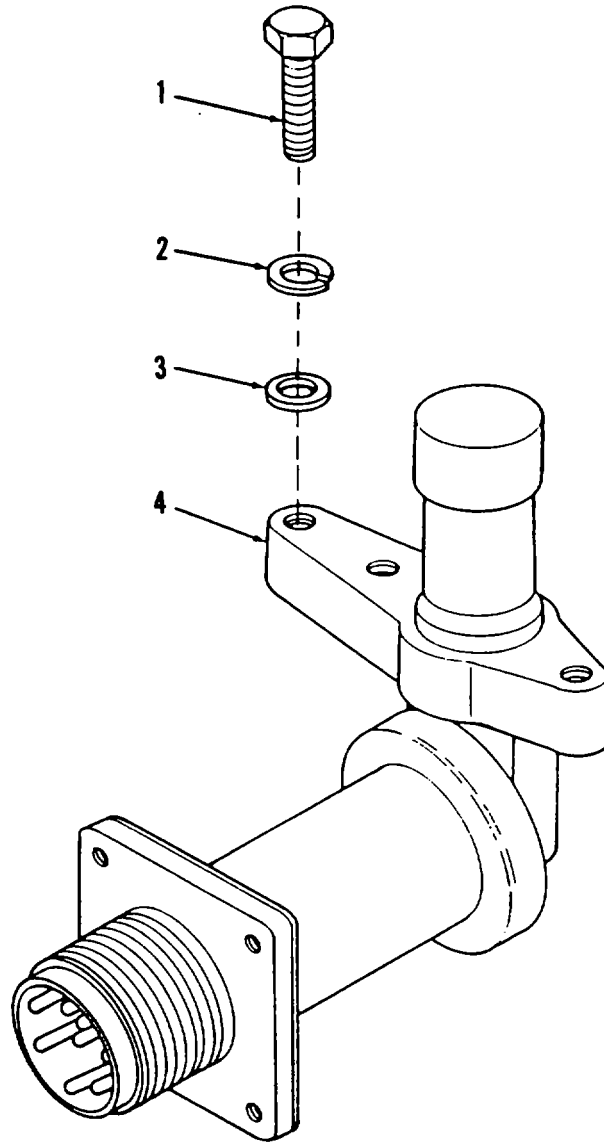

Figure 69. Headlight Dimmer Switch

SECTION II					
(1)	(2)	(3)	(4)	(5)	(6)
ITEM	SMR		PART	DESCRIPTION AND USABLE ON CODES (UOC)	QTY
NO	CODE	CAGEC	NUMBER		
				GROUP 0607 INSTRUMENT OR ENGINE CONTROL PANEL FIG. 69 HEADLIGHT DIMMER SWITCH	
1	PAOZZ	80204	B18218H025C088L	BOLT, MACHINE .....	2
2	PAOZZ	96906	MS35338-63	WASHER, LOCK.....	2
3	PAOZZ	96906	MS27183-10	WASHER, FLAT.....	2
4	PAOZZ	19207	7354063	SWITCH, BEAM SELECTI.....	1

END OF FIGURE

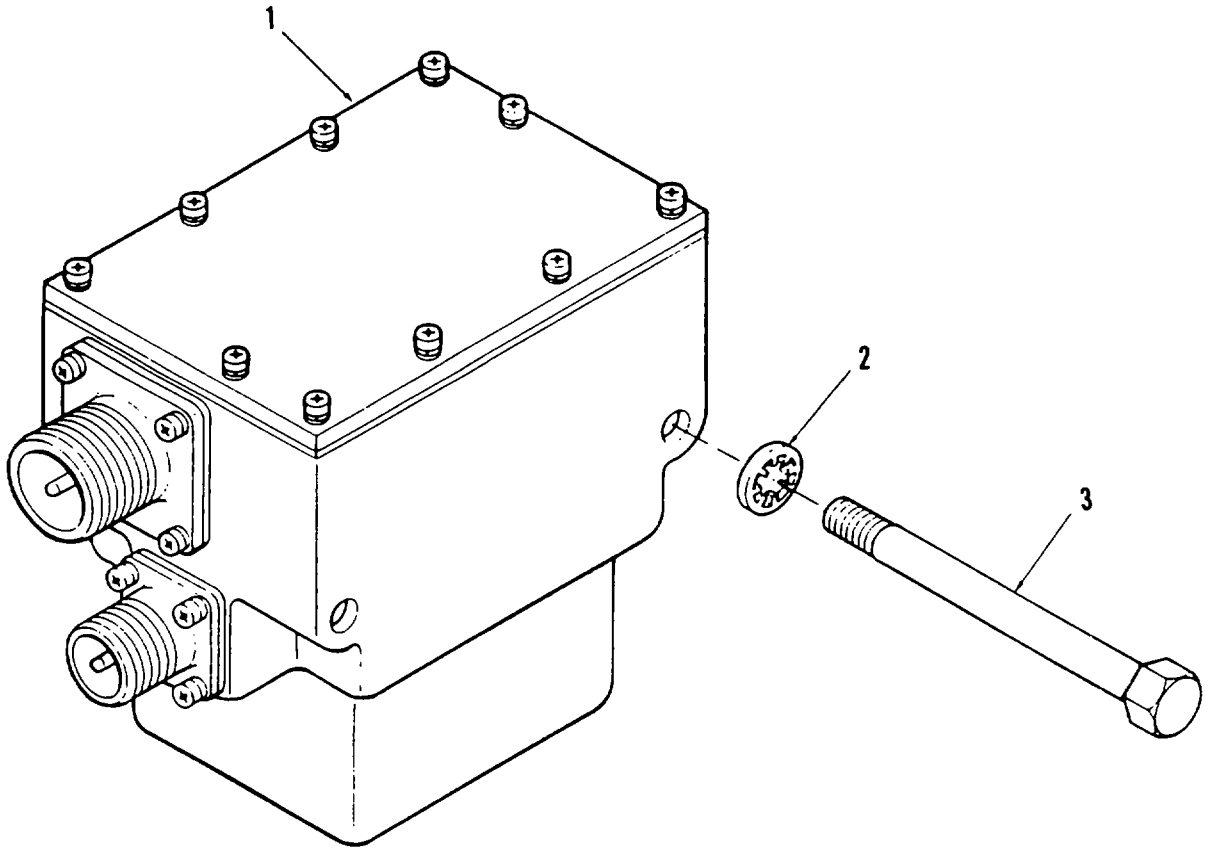

Figure 70. Master Relay and Housing Assembly

SECTION II					
(1)	(2)	(3)	(4)	(5)	(6)
ITEM	SMR		PART		
NO	CODE	CAGEC	NUMBER	DESCRIPTION AND USABLE ON CODES (UOC)	QTY
GROUP 0608 MISCELLANEOUS ITEMS FIG. 70 MASTER RELAY AND HOUSING ASSEMBLY					
1	PAOZZ	19207	10894808	RELAY AND HOUSING A.....	1
2	PAOZZ	96906	MS35334-20	WASHER, LOCK.....	2
3	PAOZZ	80204	81821BH031C375N	BOLT, MACHINE .....	2

END OF FIGURE

70-1



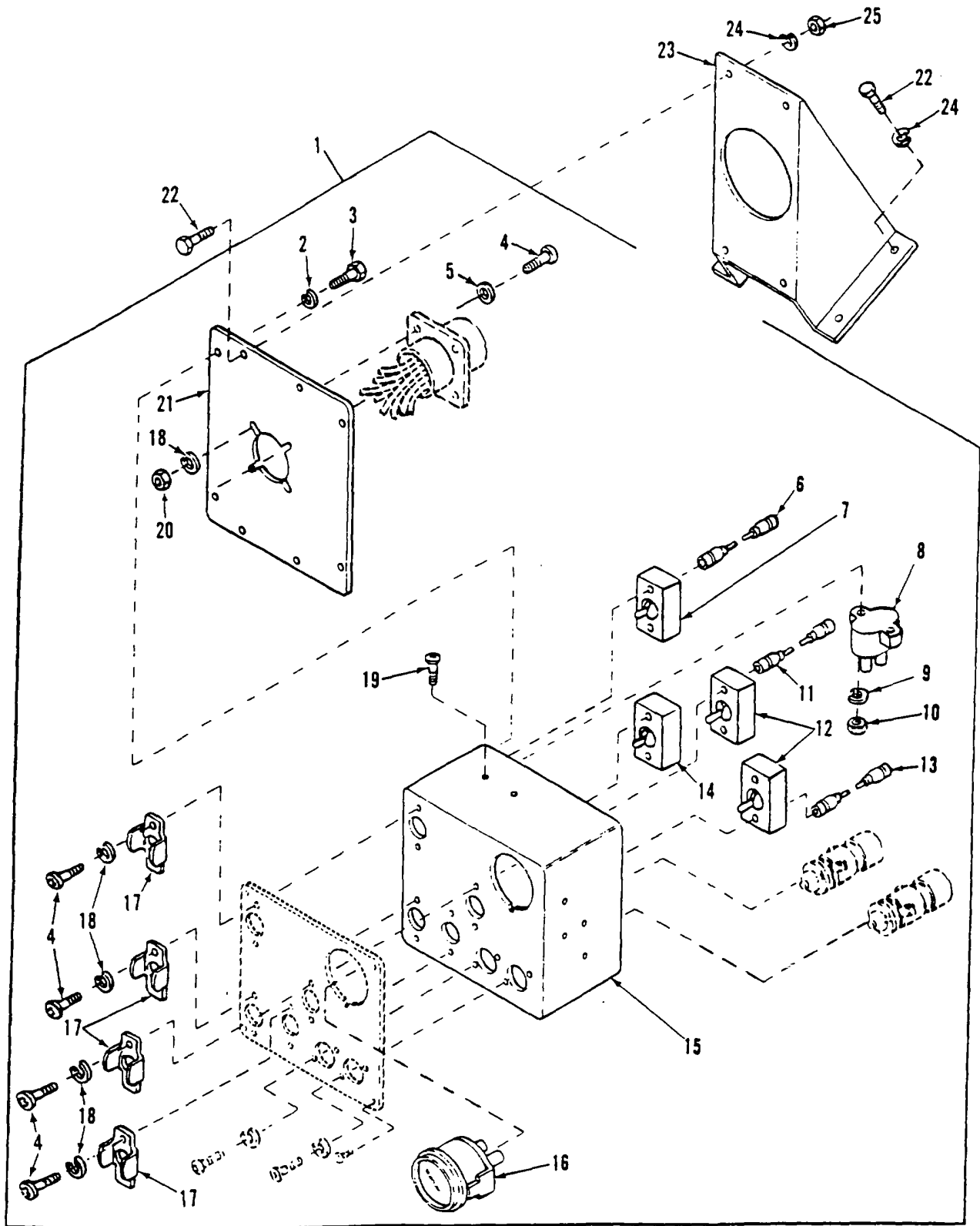

Figure 71. Auxiliary Power Unit Control Box Assembly

SECTION II

(1) ITEM NO	(2) SMR CODE	(3) CAGEC	(4) PART NUMBER	(5) DESCRIPTION AND USABLE ON CODES (UOC)	(6) QTY
GROUP 0608 MISCELLANEOUS ITEMS FIG. 71 AUXILIARY POWER UNIT CONTROL BOX ASSEMBLY					
1	PAOOO	19207	12333312	CONTROL BOX, GENERAT.....	1
2	PAO0Z	55110	6220-21	WASHER, LOCK.....	4
3	PAOZZ	80204	81821BH025C050N	SCREW, CAP, HEXAGON H.....	4
4	PAOZZ	96906	MS35206-246	SCREW, MACHINE .....	16
5	PAOZZ	96906	MS27183-7	WASHER, FLAT.....	4
6	PAOZZ	19207	11671227-6	LEAD, ELECTRICAL.....	1
7	PAOZZ	96906	MS39061-1	SWITCH TOGGLE .....	1
8	PAOZZ	81349	M13516/1-1	CIRCUIT BREAKER 15 AMPS .....	3
9	PAOZZ	96906	MS35338-57	WASHER, LOCK.....	6
10	PAOZZ	96906	MS35650-382	NUT, PLAIN, HEXAGON .....	6
11	PAOZZ	19207	11671227-4	LEAD, ELECTRICAL.....	1
12	PAOZZ	96906	MS39061-2	SWTICH TOGGLE .....	2
13	PAOZZ	19207	11671227-5	LEAD, ELECTRICAL.....	1
14	PAOZZ	19207	11672408	SWITCH, TOGGLE .....	1
15	PBOZZ	19207	11672405	CASE, GENERATOR SET.....	1
16	PAOZZ	96906	MS24541-2	INDICATOR, PRESSURE.....	1
17	PBOZZ	19207	11671235	GUARD, SWITCH .....	4
18	PAOZZ	96906	MS35338-42	WASHER, LOCK.....	16
19	PAOZZ	96906	MS35207-247	SCREW, MACHINE .....	6
20	PAOZZ	96906	MS35649-282	NUT, PLAIN, HEXAGON .....	4
21	PBOZZ	19207	11672109	PANEL, BODY, VEHICULA .....	1
22	PAOZZ	80204	B1821BH025C063N	SCREW, CAP, HEXAGON H.....	8
23	PBOZZ	19207	12330300	BRACKET, MOUNTING.....	1
24	PAOZZ	55110	6220-21	WASHER, LOCK.....	8
25	PAOZZ	96906	MS51967-2	NUT, PLAIN, HEXAGON .....	4

END OF FIGURE

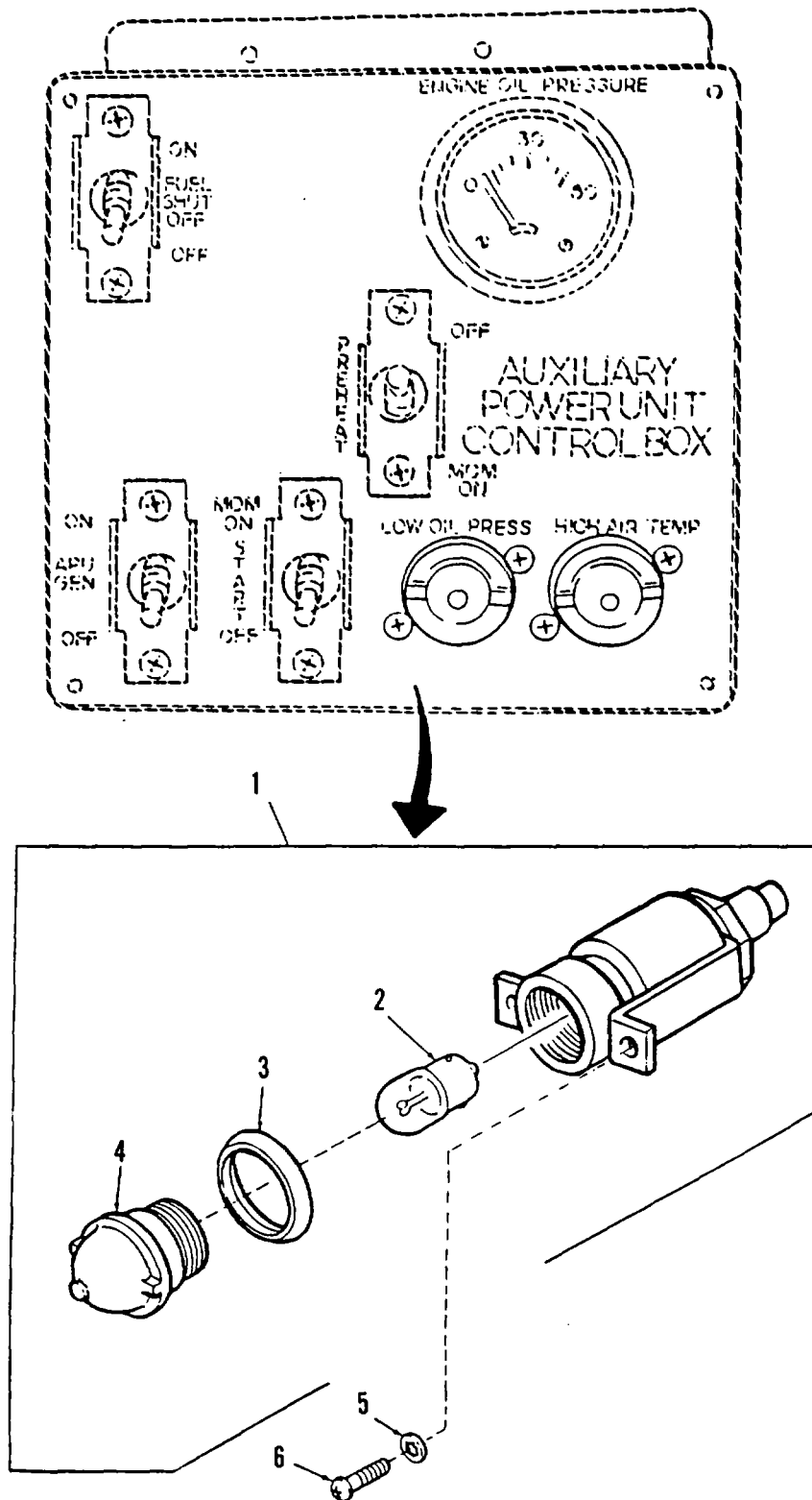

Figure 72. Auxiliary Power Unit Control Box High Air Temperature and Low Oil Pressure Indicator Lights.

SECTION II					
(1)	(2)	(3)	(4)	(5)	(6)
ITEM	SMR		PART		
NO	CODE	CAGEC	NUMBER	DESCRIPTION AND USABLE ON CODES (UOC)	QTY
GROUP 0608 MISCELLANEOUS ITEMS					
FIG. 72 AUXILIARY POWER UNIT CONTROL					
BOX HIGH AIR TEMPERATURE AND					
LOW OIL PRESSURE INDICATOR					
LIGHTS					
1	PAOOO	49367	P400136-1	LIGHT, INDICATOR.....	2
2	PAOZZ	19207	12360890-1	LIGHT EMITTING DIOD .....	1
3	PAOZZ	19207	7358626	PACKING, PREFORMED .....	1
4	PAOZZ	83058	160367	LENSLIGHT .....	1
5	PAOZZ	96906	MS35338-42	WASHER, LOCK .....	4
6	PAOZZ	96906	MS35206-245	SCREW, MACHINE .....	4

END OF FIGURE

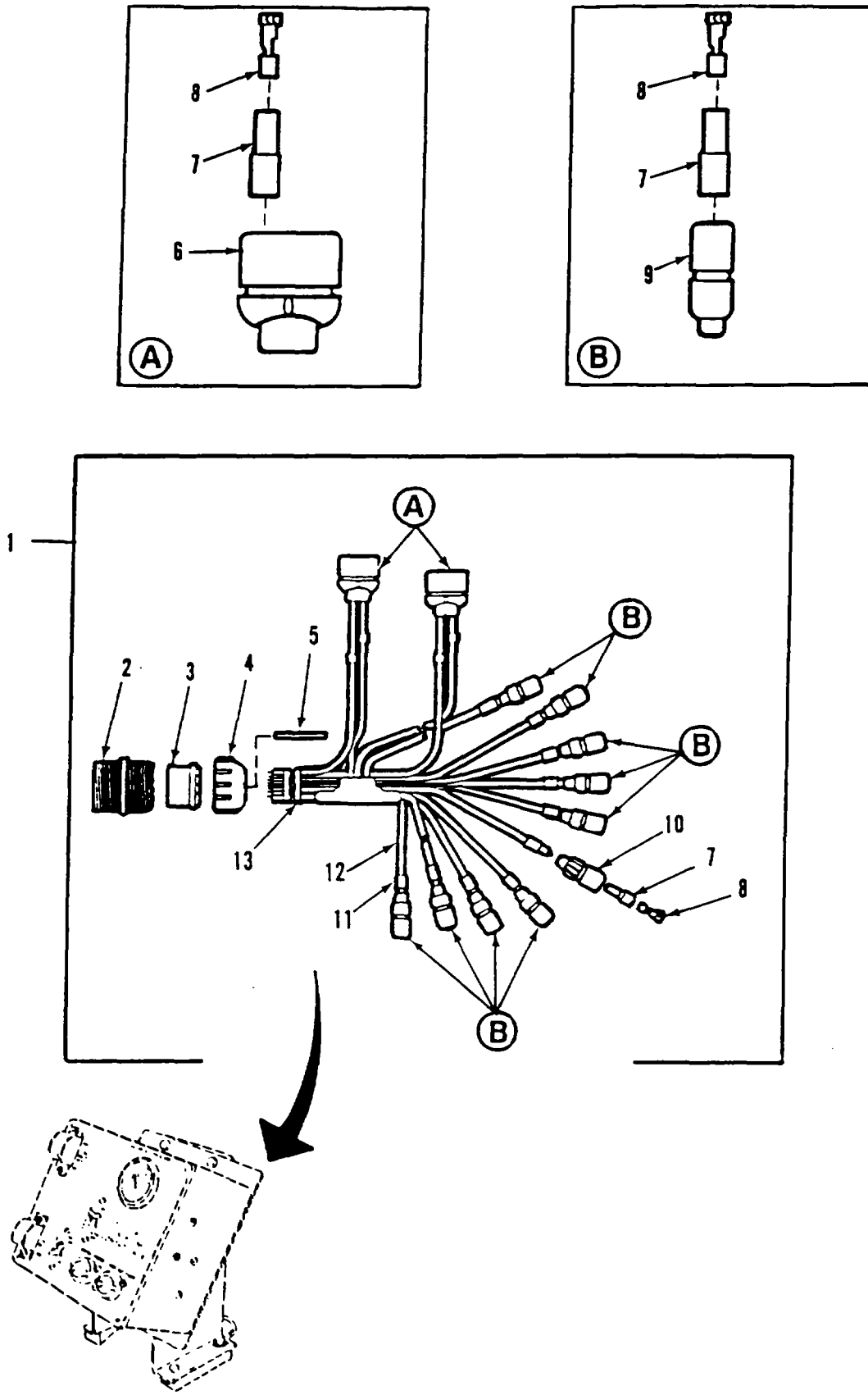

Figure 73. Auxillary Power Unit Control Box Wiring Harness Assembly

SECTION II					
(1)	(2)	(3)	(4)	(5)	(6)
ITEM NO	SMR CODE	CAGEC	PART NUMBER	DESCRIPTION AND USABLE ON CODES (UOC)	QTY
GROUP 0608 MISCELLANEOUS ITEMS					
FIG. 73 AUXILIARY POWER UNIT CONTROL					
BOX WIRING HARNESS ASSEMBLY					
1	PAOOO	19207	11672409	WIRING HARNESS9BRAN .....	1
2	PAOZZ	19207	7716793	CONNECTOR, RECEPTACL .....	1
3	PAOZZ	19207	7722333	.BUSHING, NONMETALLIC .....	1
4	PAOZZ	19207	7723309	.NUT, PLAIN, KNURLED .....	1
5	MOOZZ	19207	8724763	.NONMETALLIC ROD MAKE FROM NONMETALLIC ROD P/N 8724763.....	1
6	PAOZA	96906	MS27145-1	.CONNECTOR, PLUG, ELEC.....	2
7	PAOZZ	19207	8338562	.INSULATION BUSHING .....	14
8	PAOZZ	19207	8338564	.TERMINAL ASSEMBLY.....	14
9	PAOZZ	19207	8338561	.SHELL, ELECTRICAL CO .....	9
10	PAOZZ	19207	7982401	.CONNECTOR .....	1
11	PAOZZ	81349	M43436/1-1	.BAND, MARKER .....	25
12	MOOZZ	81349	M13486-1-5	.WIRE, ELECTRICAL MAKE FROM WIRE, ELECTRICAL, P/N M 13486-1-5.....	1
13	PAOZZ	81349	M43436/1-3	.BAND, MARKER .....	1

END OF FIGURE

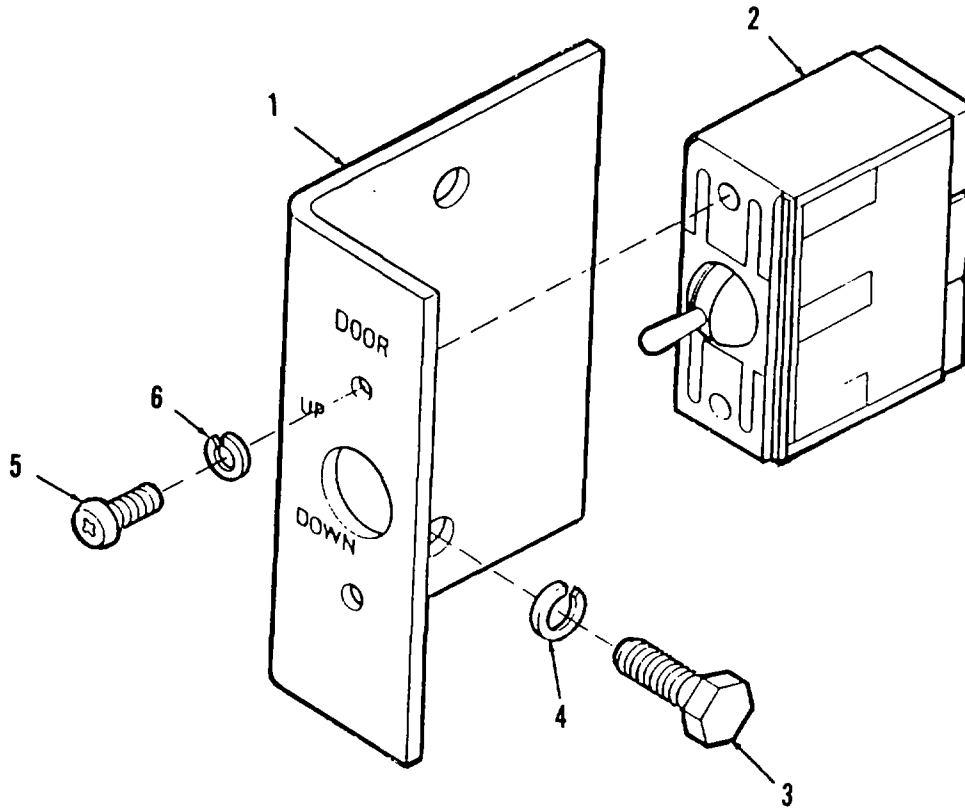

Figure 74. Rear Door Upper Control Switch

(1) ITEM NO	(2) SMR CODE	(3) CAGEC	(4) PART NUMBER	(5) DESCRIPTION AND USABLE ON CODES (UOC)	(6) QTY
-------------------	--------------------	--------------	-----------------------	--	------------

GROUP 0608 MISCELLANEOUS ITEMS  
 FIG. 74 REAR DOOR UPPER CONTROL  
 SWITCH

1	PBOZZ	19207	12330245	RETAINER, ELECTRICAL.....	1
2	PAOZZ	96906	MS39061-8	SWITCH, TOGGLE .....	1
3	PAOZZ	80204	B1821BH025C063N	SCREW, CAP, HEXAGON H.....	2
4	PAOZZ	55110	6220-21	WASHER, LOCK .....	2
5	PAOZZ	96906	MS35206-245	SCREW, MACHINE .....	2
6	PAOZZ	96906	M535338-42	WASHER, LOCK .....	2

END OF FIGURE

74-1



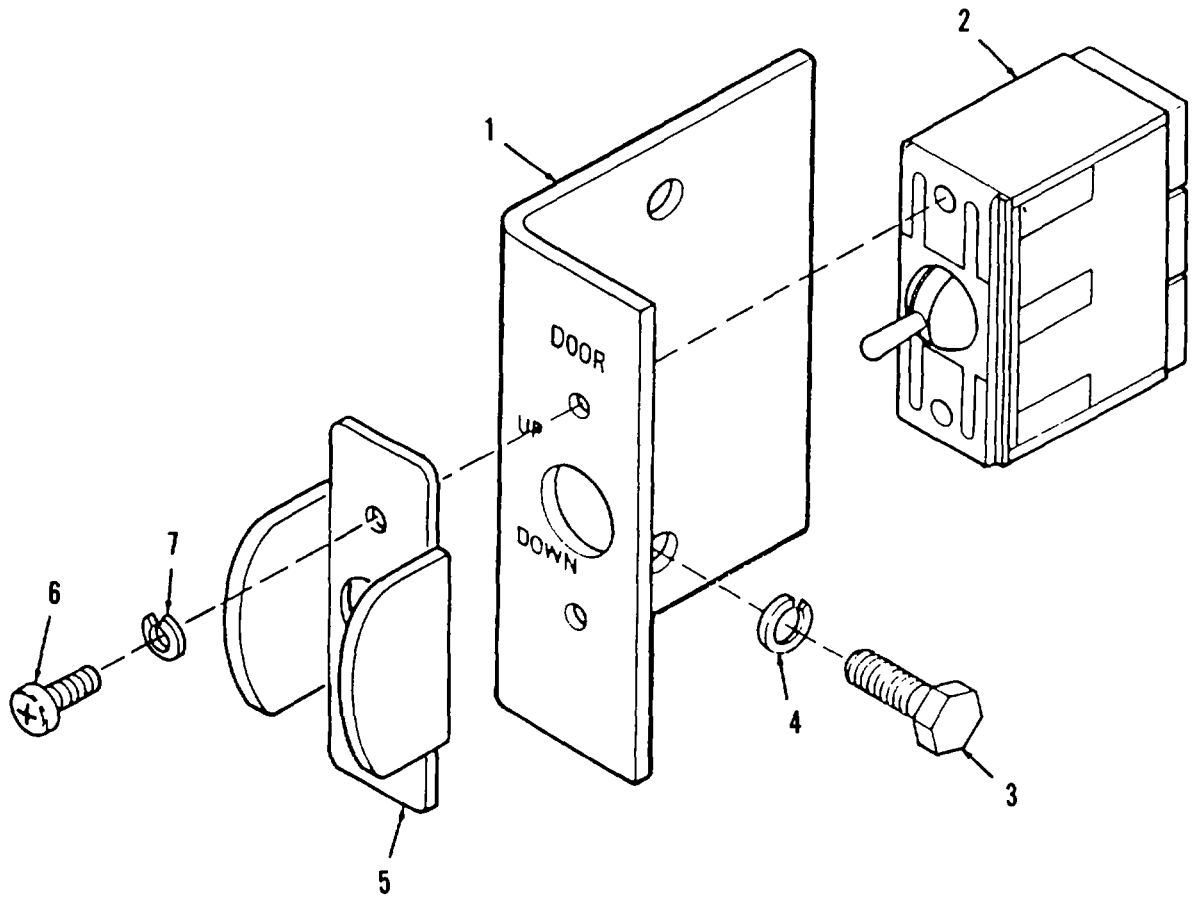

Figure 75. Rear Door Lower Control Switch

(1) ITEM NO	(2) SMR CODE	(3) CAGEC	(4) PART NUMBER	(5) DESCRIPTION AND USABLE ON CODES (UOC)	(6) QTY
-------------------	--------------------	--------------	-----------------------	--	------------

GROUP 0608 MISCELLANEOUS ITEMS  
 FIG. 75 REAR DOOR LOWER CONTROL  
 SWITCH

1	PBOZZ	19207	12330245	RETAINER, ELECTRICAL.....	1
2	PAOZZ	96906	MS39061-8	SWITCH, TOGGLE .....	1
3	PAOZZ	80204	B18215HO25CO63N	SCREW, CAP, HEXAGON H.....	2
4	PAOZZ	55110	6220-21	WASHER, LOCK .....	2
5	PBOZZ	19207	11671235	GUARD, SWITCH.....	1
6	PAOZZ	96906	MS35206-245	SCREW, MACHINE .....	2
7	PAOZZ	96906	MS35338-42	WASHER, LOCK .....	2

END OF FIGURE

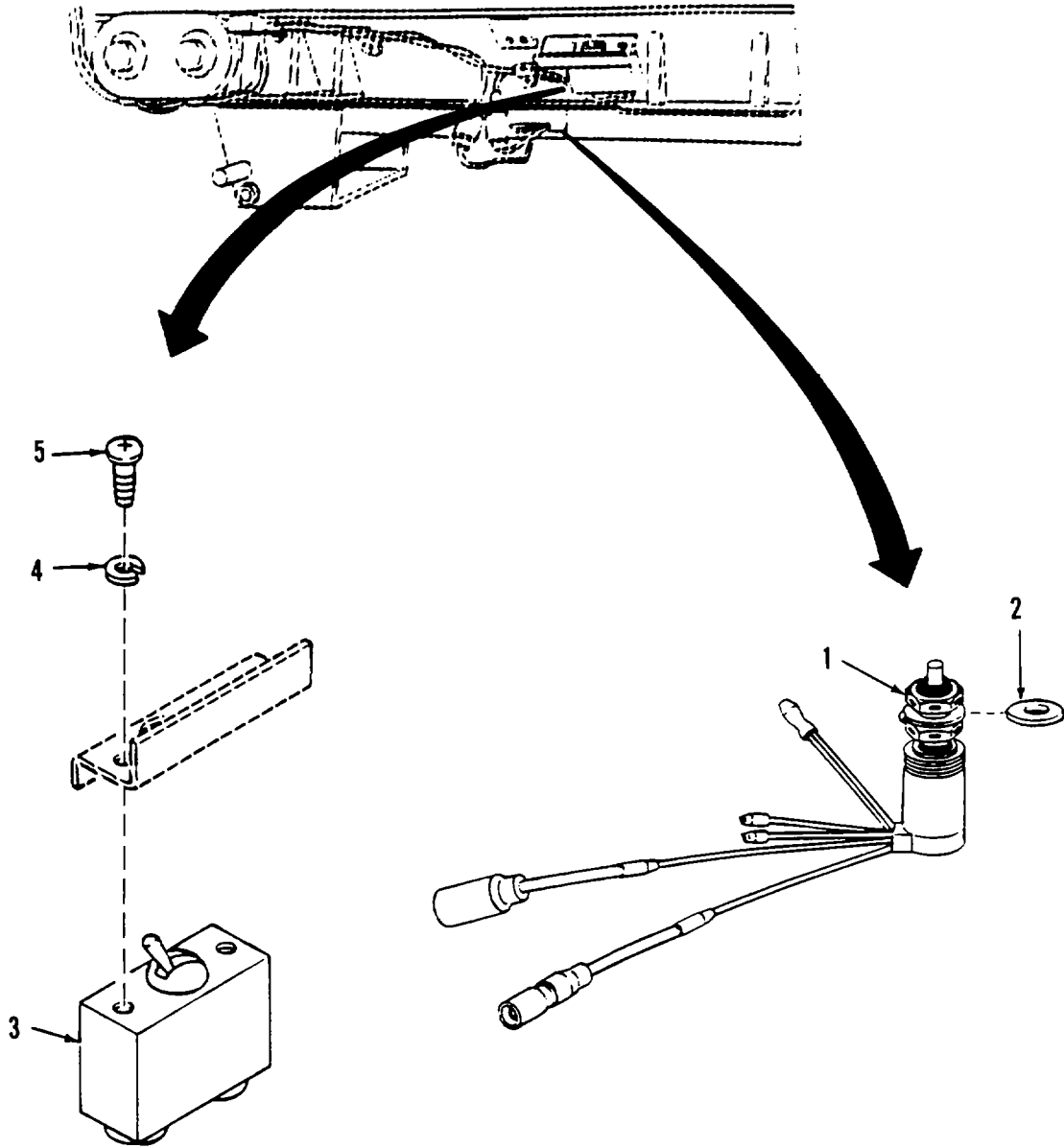

Figure 76. Conveyor Override Safety Switch

SECTION II					
(1)	(2)	(3)	(4)	(5)	(6)
ITEM	SMR		PART		
NO	CODE	CAGEC	NUMBER	DESCRIPTION AND USABLE ON CODES (UOC)	QTY
GROUP 0608 MISCELLANEOUS ITEMS					
FIG. 76 CONVEYOR OVERRIDE SAFETY SWITCH					
1	PAOZZ	19207	12376539	SWITCH, DEADMAN .....	1
2	PAOZZ	96906	M551412-28	WASHER, FLAT .....	5
3	PAOZZ	96906	MS39061-1	SWITCH, TOGGLE .....	1
4	PAOZZ	96906	MS35338-42	WASHER, LOCK.....	2
5	PAOZZ	96906	MS35206-245	SCREW, MACHINE .....	2

END OF FIGURE

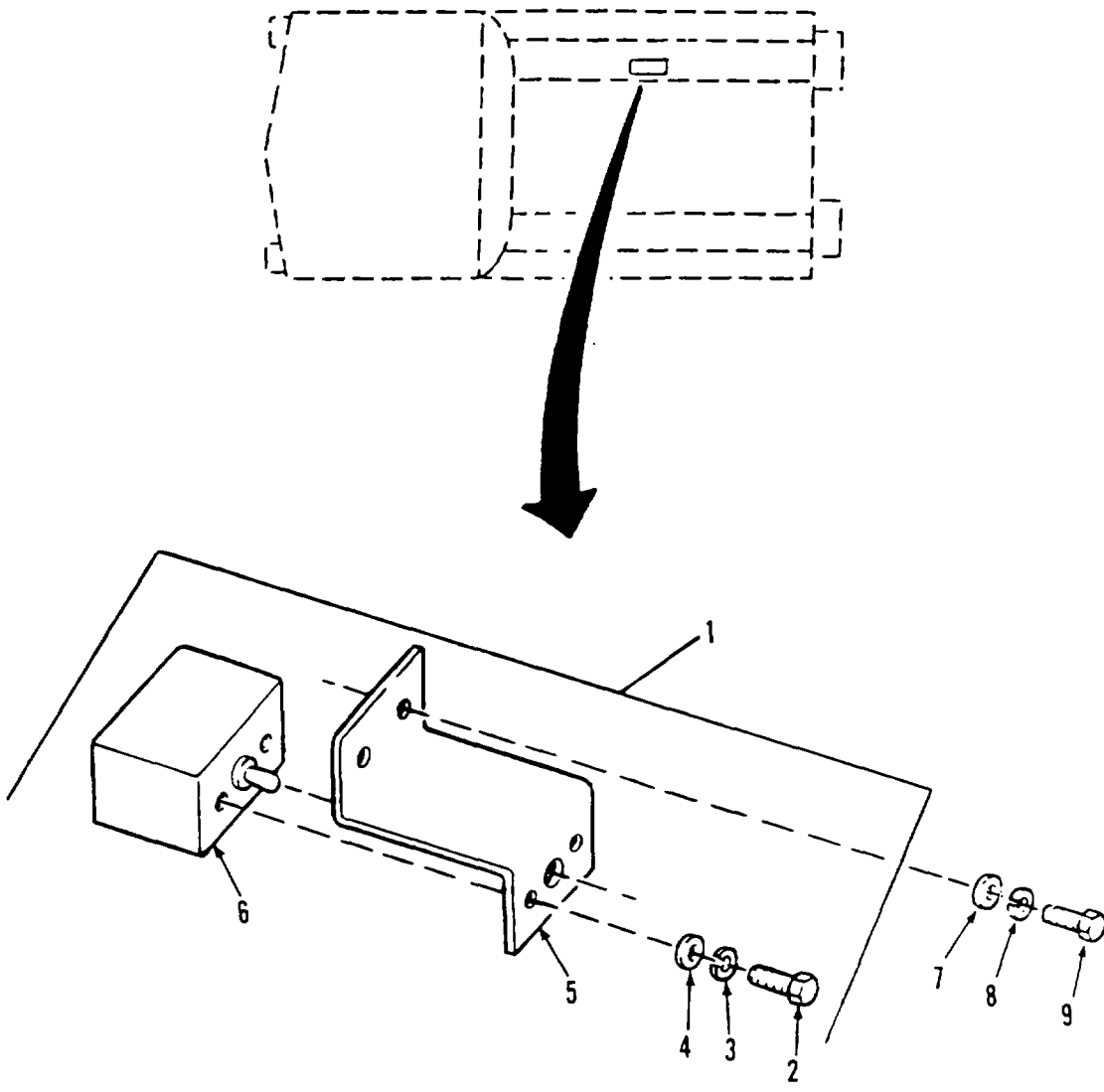

Figure 77. Combat Override Switch Assembly

(1) ITEM NO	(2) SMR CODE	(3) CAGEC	(4) PART NUMBER	(5) DESCRIPTION AND USABLE ON CODES (UOC)	(6) QTY
SECTION II					
GROUP 0608 MISCELLANEOUS ITEMS					
FIG. 77 COMBAT OVERRIDE SWITCH					
ASSEMBLY					
1	PAOOO	19207	12353070	SWITCH, TOGGLE .....	1
2	PAOZZ	96906	MS51957-46	SCREW, MACHINE .....	2
3	PAOZZ	96906	MS35338-137	WASHER, LOCK.....	2
4	PAOZZ	96906	MS15795-807	WASHER, FLAT.....	2
5	PBOZZ	19207	12353071	BRACKET, DOUBLE ANGL.....	1
6	PAOZZ	96906	MS39061-2	SWITCH, TOGGLE .....	1
7	PAOZZ	96906	MS27183-10	WASHER, FLAT.....	2
8	PAOZZ	55110	6220-21	WASHER, LOCK.....	2
9	PAOZZ	80204	81821BH025C075N	SCREW, CAP, HEXAGON H.....	2

END OF FIGURE

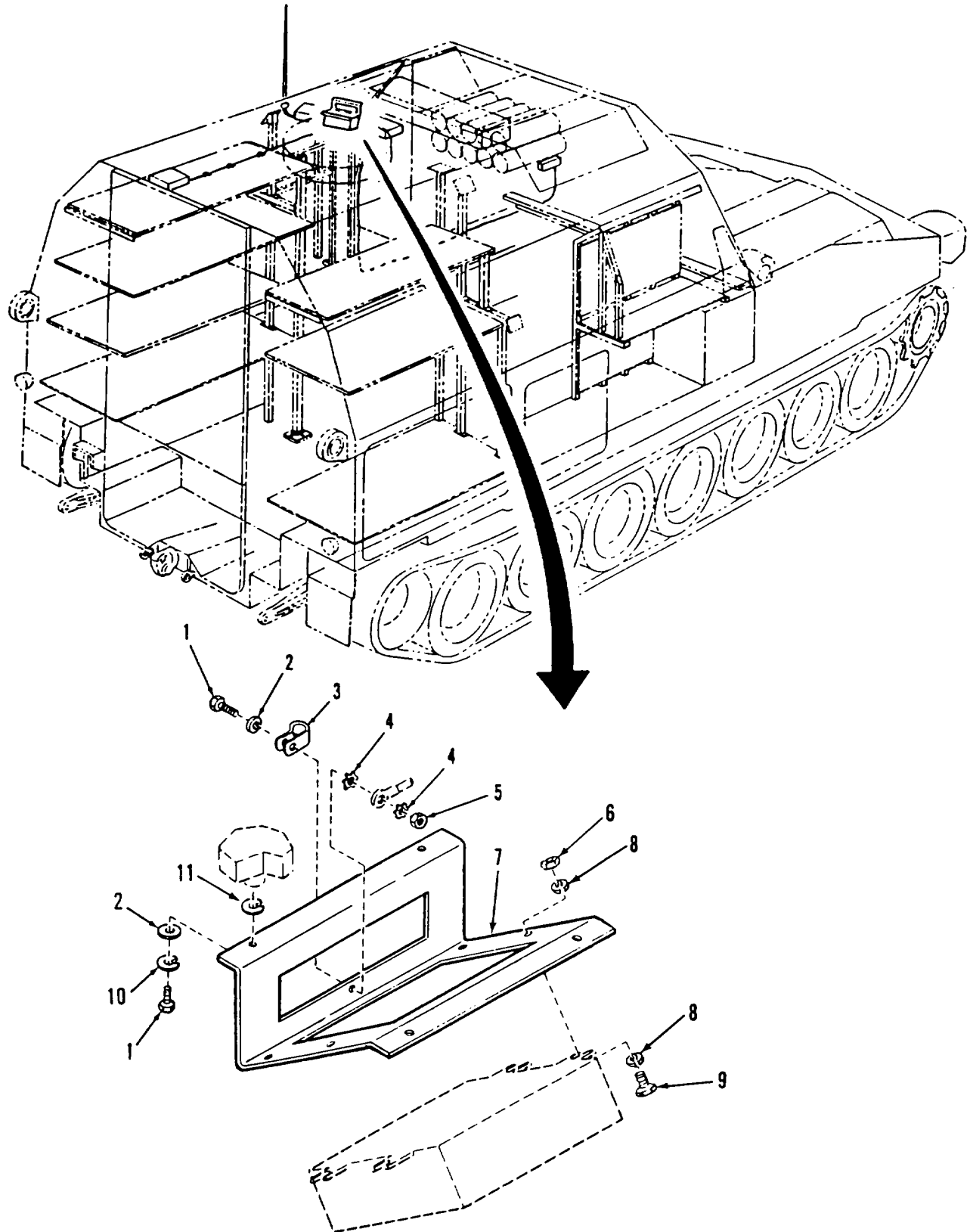

Figure 78. Intercom Power Supply Bracket and Attaching Hardware

SECTION II					
(1)	(2)	(3)	(4)	(5)	(6)
ITEM NO	SMR CODE	CAGEC	PART NUMBER	DESCRIPTION AND USABLE ON CODES (UOC)	QTY
GROUP 0608 MISCELLANEOUS ITEMS FIG. 78 INTERCOM POWER SUPPLY BRACKET AND ATTACHING HARDWARE					
1	PAOZZ	80204	B18218H025C063N	SCREW, CAP, HEXAGON H.....	5
2	PAOZZ	96906	MS27183-10	WASHER, FLAT.....	5
3	MOOZZ	19207	8724501	STRAP, TIEDOWN MAKE FROM STRAP, TIEDOWN, ELEC, P/N 10905840.....	1
4	PAOZZ	96906	MS35335-33	WASHERSLOCK.....	2
5	PAOZZ	96906	MS35649-2252	NUT, PLAIN, HEXAGON.....	1
6	PAOZZ	96906	MS35649-2312	NUT, PLAIN, HEXAGON.....	4
7	PAOZZ	19207	12330046	BRACKET, MOUNTING.....	1
8	PAOZZ	96906	MS45904-72	WASHERSLOCK.....	8
9	PAOZZ	96906	MS90725-34	BOLT MACHINE.....	4
10	PAOZZ	96906	MS35338-63	WASHER, LOCK.....	4
11	PAOZZ	96906	MS45904-68	WASHER, LOCK.....	4

END OF FIGURE



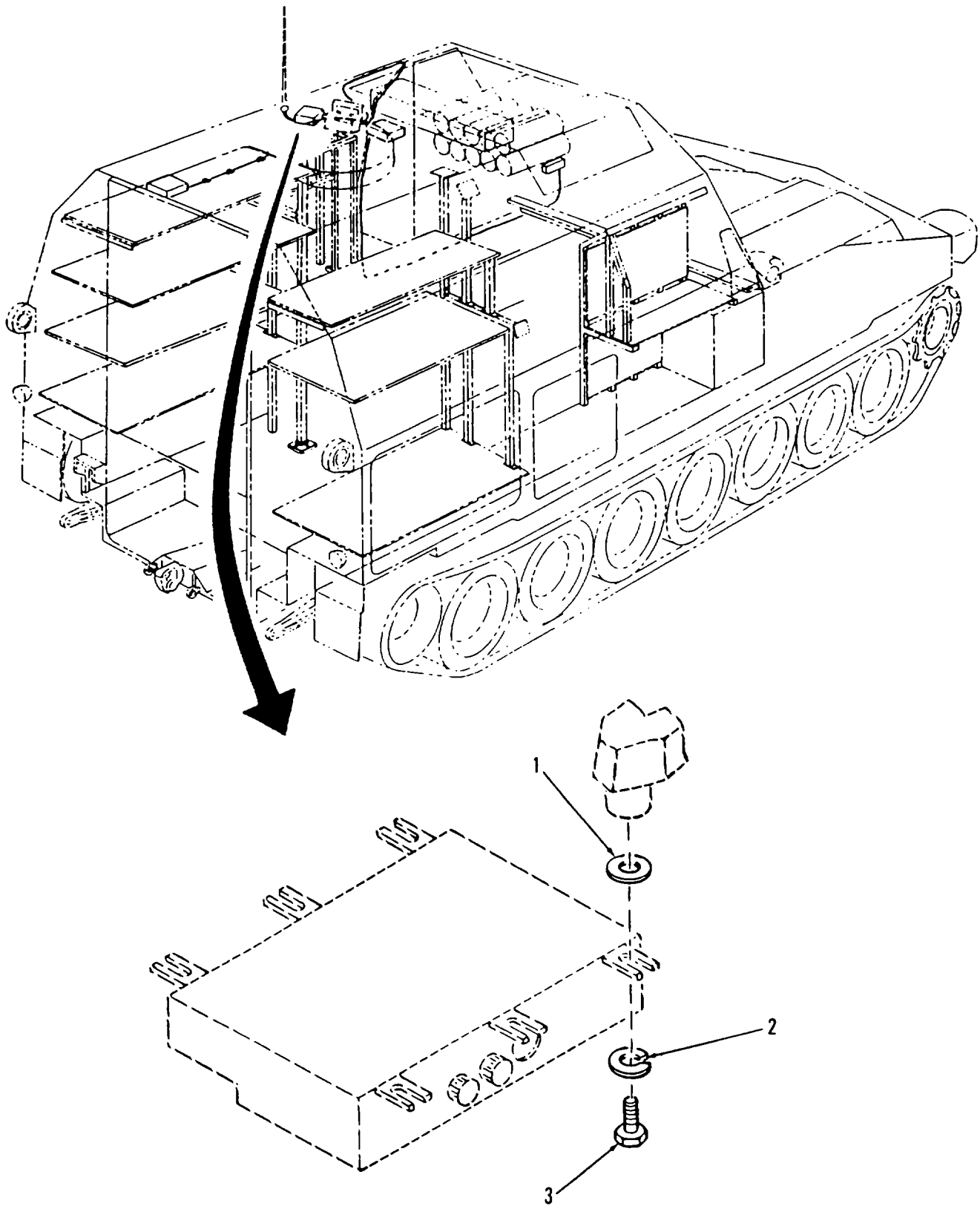

Figure 79. Radio Power Supply Mounting Hardware

SECTION II					
(1)	(2)	(3)	(4)	(5)	(6)
ITEM	SMR		PART		
NO	CODE	CAGEC	NUMBER	DESCRIPTION AND USABLE ON CODES (UOC)	QTY
GROUP 0608 MISCELLANEOUS ITEMS					
FIG. 79 RADIO POWER SUPPLY MOUNTING					
HARDWARE					
1	PAOZZ	96906	MS27183-12	WASHER, FLAT .....	6
2	PAOZZ	96906	MS35338-140	WASHER, LOCK .....	6
3	PAOZZ	80204	81821BHO31CO75N	BOLT, MACHINE .....	6

END OF FIGURE

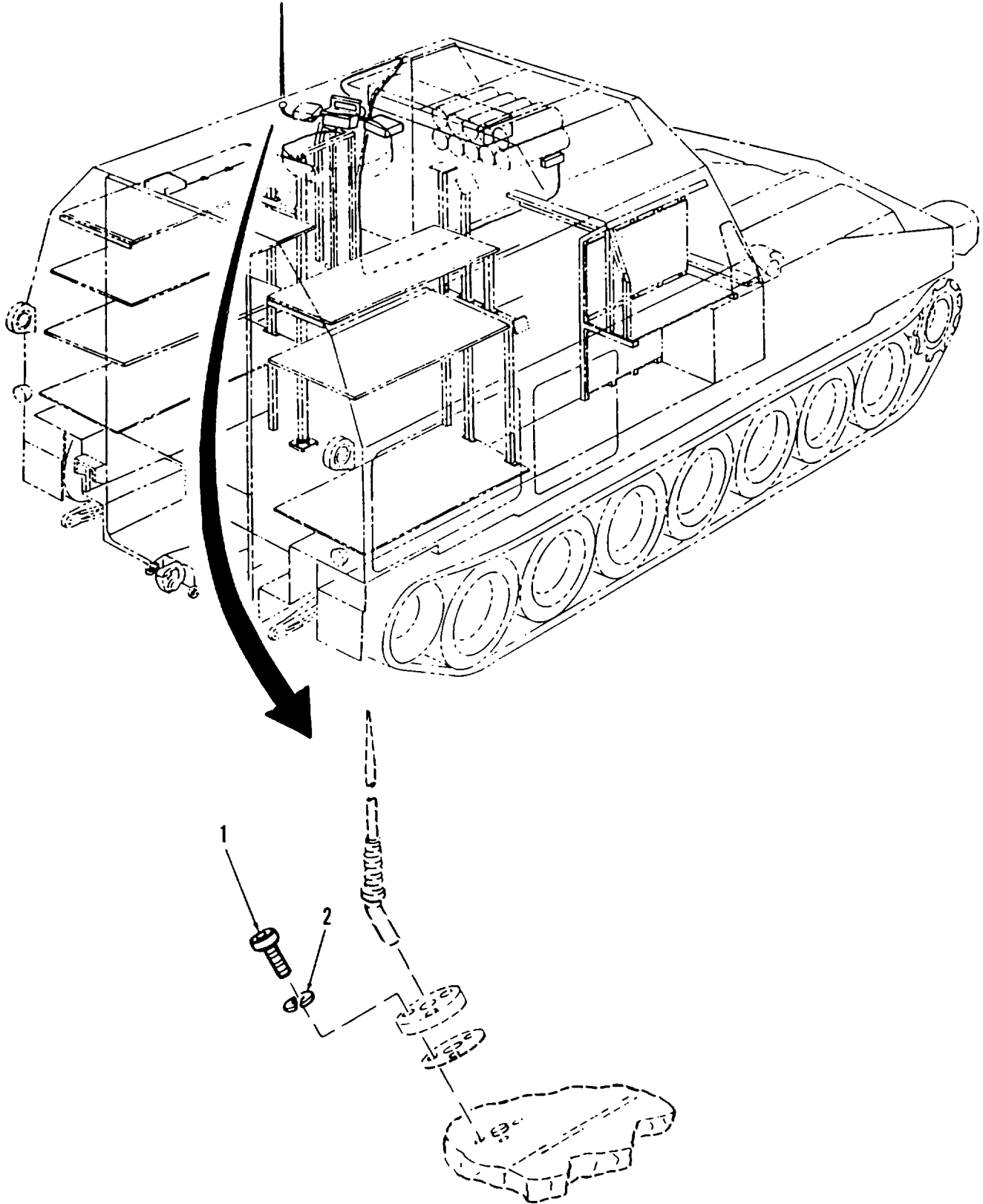

Figure 80. Antenna Attaching Hardware

SECTION II					
(1)	(2)	(3)	(4)	(5)	(6)
ITEM	SMR		PART		
NO	CODE	CAGEC	NUMBER	DESCRIPTION AND USABLE ON CODES (UOC)	QTY
				GROUP 0608 MISCELLANEOUS ITEMS	
				FIG. 80 ANTENNA ATTACHING HARDWARE	
1	PAOZZ	96906	MS16997-62	SCREW, CAP, SOCKET HE.....	3
2	PAOZZ	96906	MS35338-63	WASHER, LOCK .....	3

END OF FIGURE

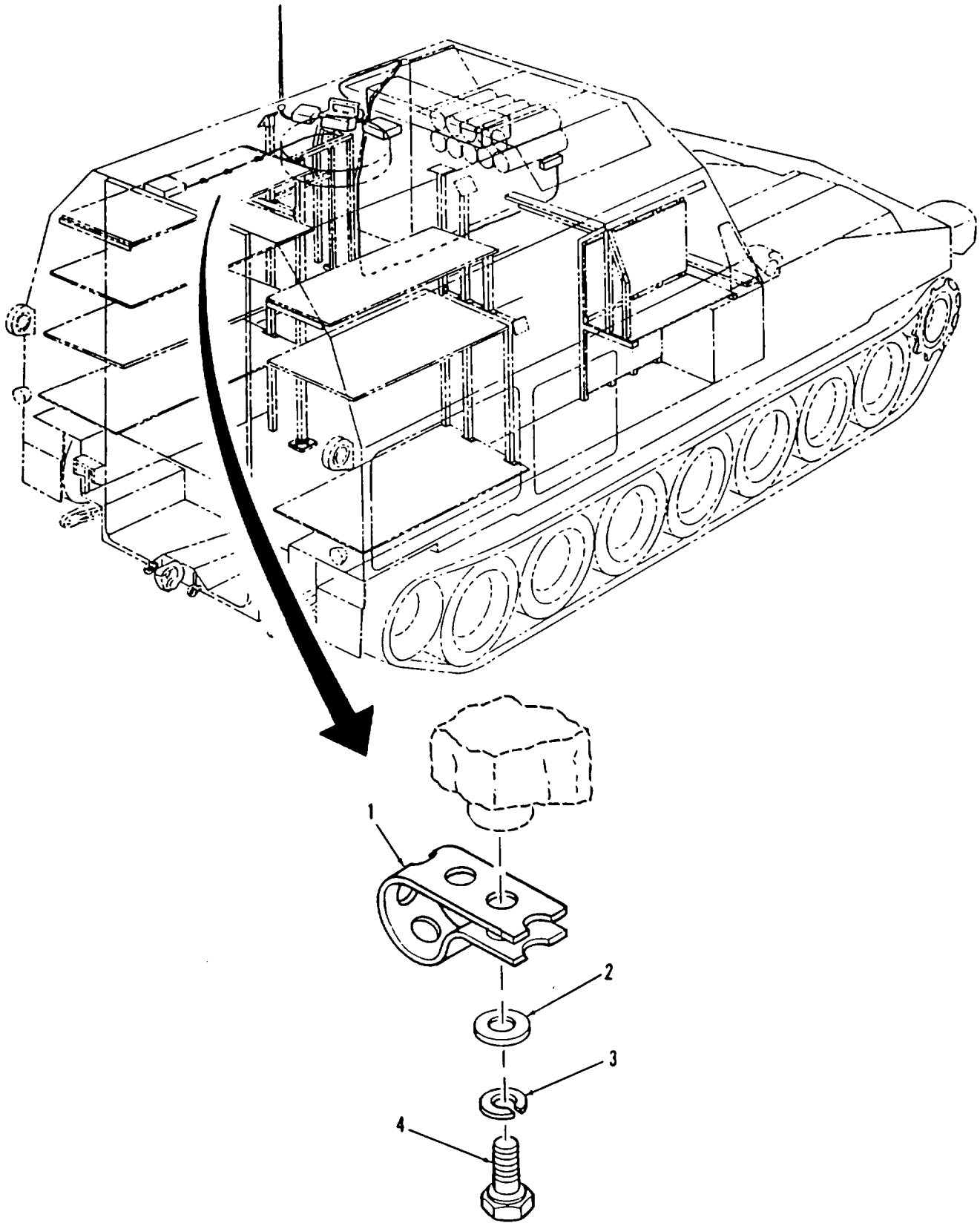

Figure 81. Intercom Cable Attaching Hardware.

SECTION II					
(1)	(2)	(3)	(4)	(5)	(6)
ITEM	SMR		PART		
NO	CODE	CAGEC	NUMBER	DESCRIPTION AND USABLE ON CODES (UOC)	QTY
GROUP 0608 MISCELLANEOUS ITEMS FIG. 81 INTERCOM CABLE ATTACHING HARDWARE					
1	MOOZZ	19207	8724501	STRAP, TIEDOWN MAKE FROM STRAP, TIEDOWN, ELEC, P/N 10905840.	27
2	PAOZZ	96906	MS27183-10	WASHER, FLAT .....	27
3	PADZZ	96906	MS35338-63	WASHER, LOCK. ....	27
4	PAOZZ	80204	B18218H025C063N	SCREW, CAP, HEXAGON H.....	27

END OF FIGURE

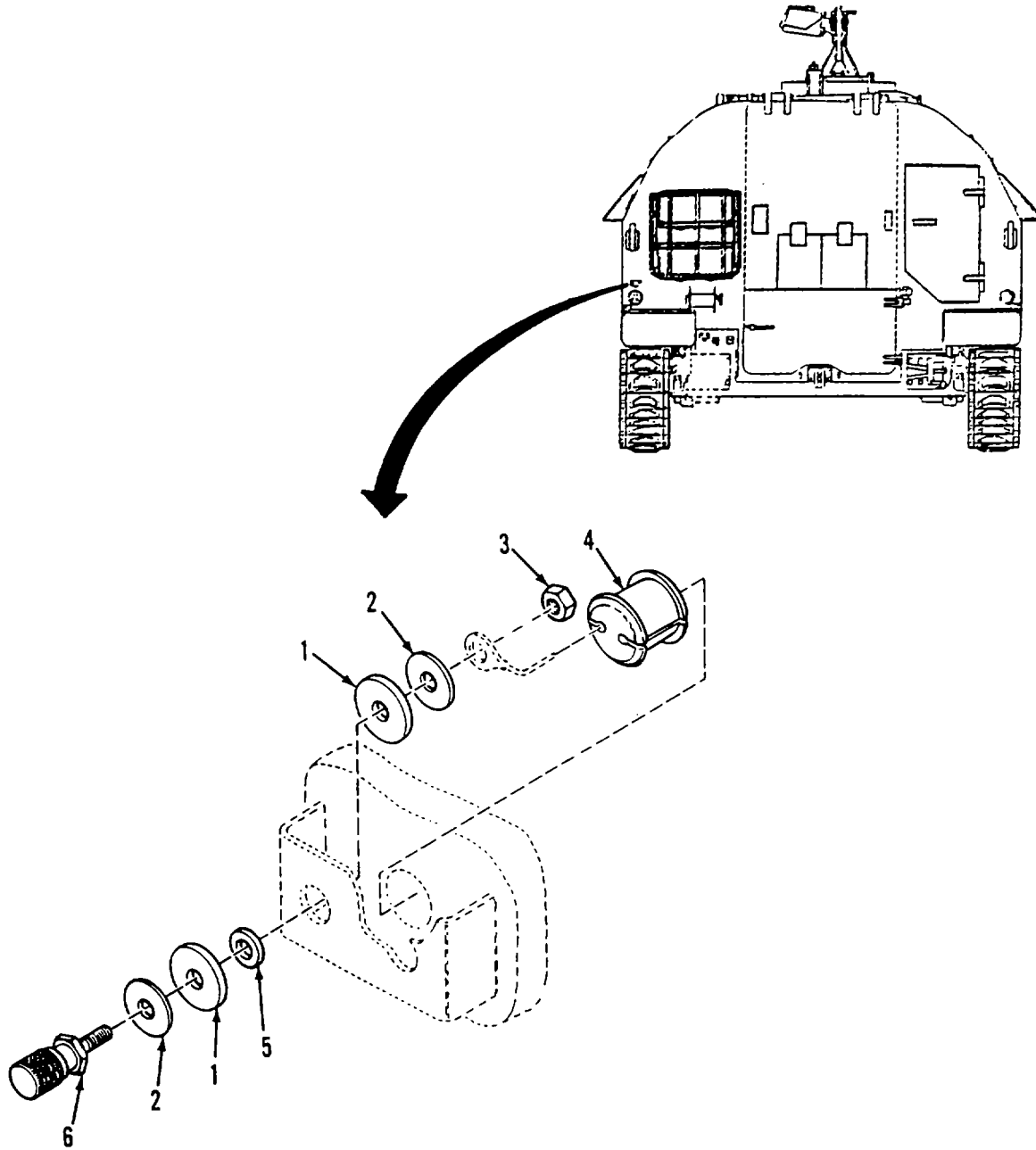

Figure 82. Exterior Phone Terminals

SECTION II					
(1)	(2)	(3)	(4)	(5)	(6)
ITEM	SMR		PART		
NO	CODE	CAGEC	NUMBER	DESCRIPTION AND USABLE ON CODES (UOC)	QTY
GROUP 0608 MISCELLANEOUS ITEMS					
FIG. 82 EXTERIOR PHONE TERMINALS					
1	PAOZZ	19207	7995455	WASHER, FLAT.....	2
2	PAOZZ	19207	7995454	WASHER, FLAT.....	2
3	PAOZZ	96906	MS35649-2252	NUT, PLAIN, HEXAGON .....	1
4	PAOZZ	19207	10936158	GROMMET NONMETALLIC.....	1
5	PAOZZ	19207	7995455-1	WASHER, FLAT.....	1
6	PAOZZ	72825	9764-24	TERMINAL, TELEPHONE .....	1

END OF FIGURE



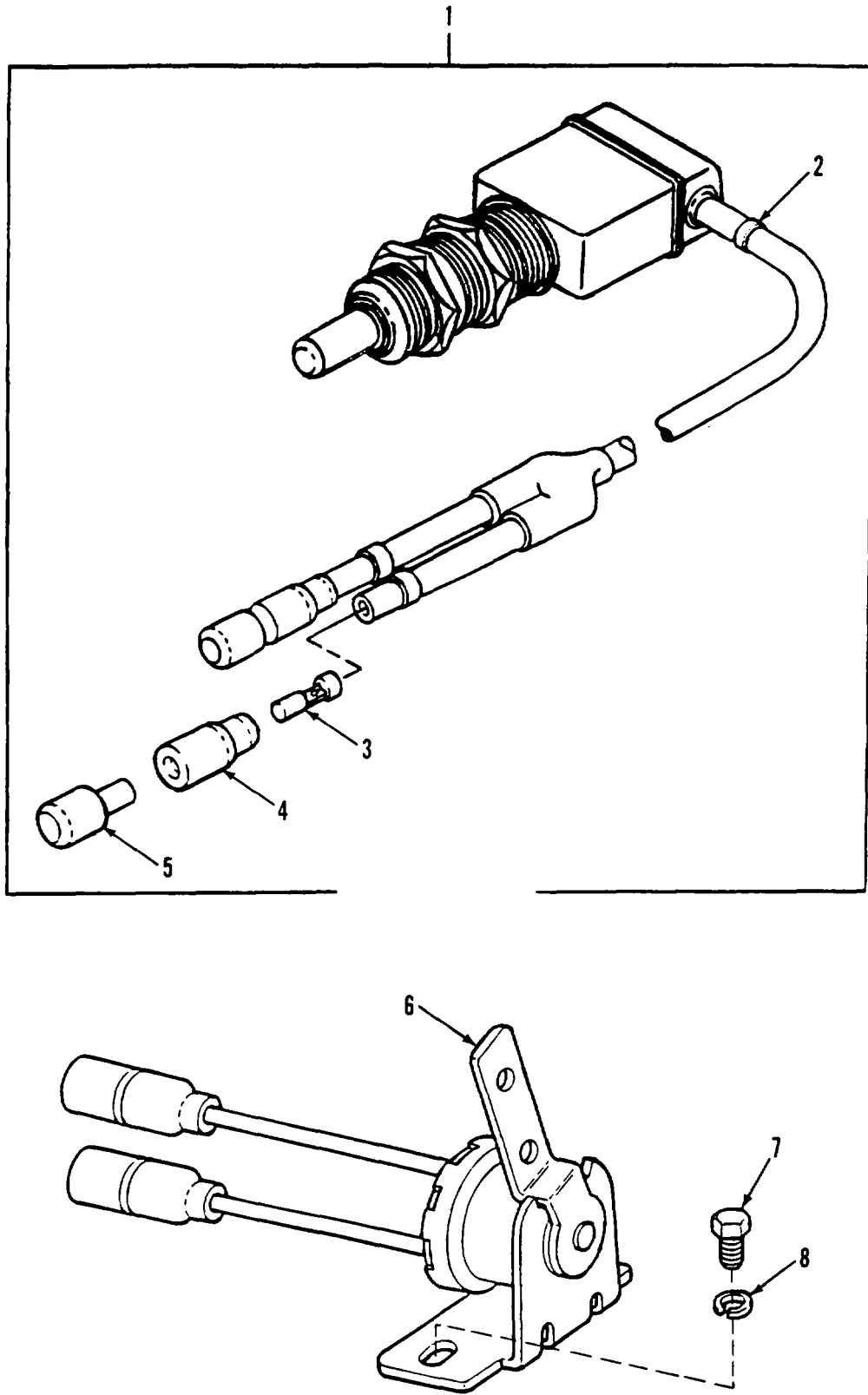

Figure 83. Parking Brake Light and Stoplight Control Switches

SECTION II					
(1)	(2)	(3)	(4)	(5)	(6)
ITEM	SMR		PART		
NO	CODE	CAGEC	NUMBER	DESCRIPTION AND USABLE ON CODES (UOC)	QTY
GROUP 0608 MISCELLANEOUS ITEMS					
FIG. 83 PARKING BRAKE LIGHT AND					
STOPLIGHT CONTROL SWITCHES					
1	PACOO	19207	10930467	SWITCH, PUSH .....	1
2	PAOZZ	96906	MS39020-1	BAND.MARKER.....	1
3	PAOZZ	19207	8338564	TERMINAL ASSEMBLY.....	2
4	PAOZZ	19207	8338562	INSULATOR, BUSHING .....	2
5	PAOZZ	19207	8724494	CABLE NIPPLE, ELECTR .....	2
6	PAOZZ	81349	M575064-1	SWITCH, LEVER .....	1
7	PAOZZ	80204	B1821BH025F044N	SCREW, CAP, HEXAGON H.....	2
8	PAOZZ	96906	MS35338-63	WASHER, LOCK .....	2

END OF FIGURE

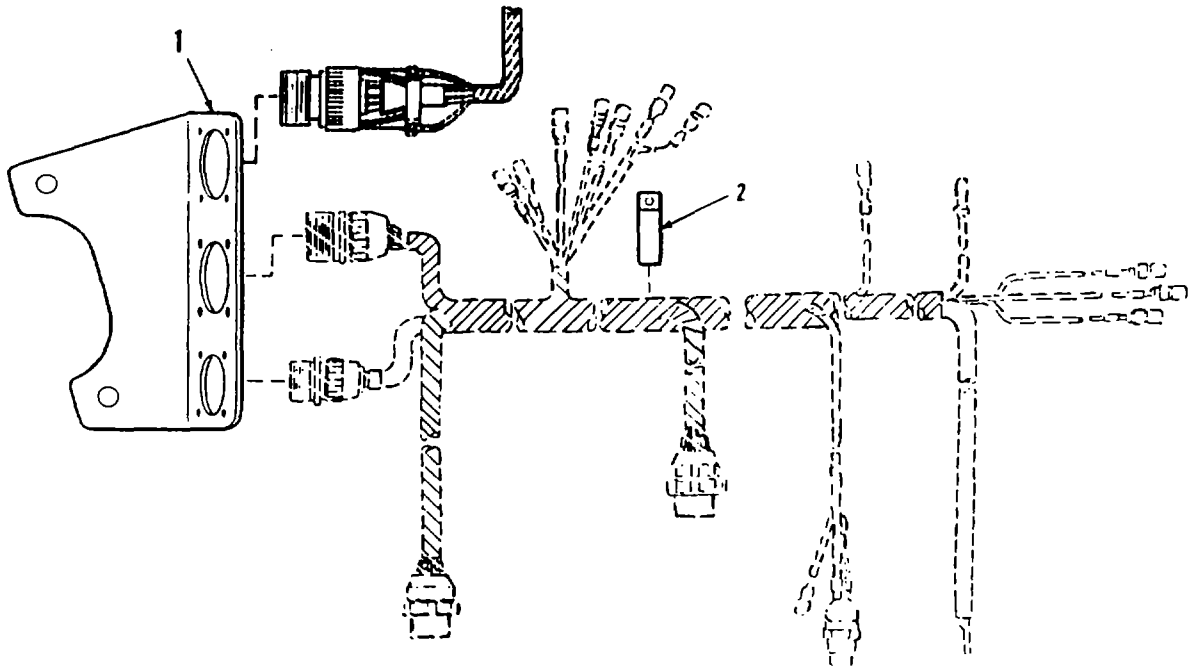

Figure 84. Engine Electrical Wiring Harness Bracket

SECTION II					
(1)	(2)	(3)	(4)	(5)	(6)
ITEM	SMR		PART		
NO	CODE	CAGEC	NUMBER	DESCRIPTION AND USABLE ON CODES (UOC)	QTY
				GROUP 0609 MISCELLANEOUS ITEMS FIG. 84 ENGINE ELECTRICAL WIRING HARNESS BRACKET	
1	PBOZZ	19207	12376536	BRACKET. ....	1
2	PAOZZ	96906	MS21333-129	CLAMP, LOOP. ....	1

END OF FIGURE

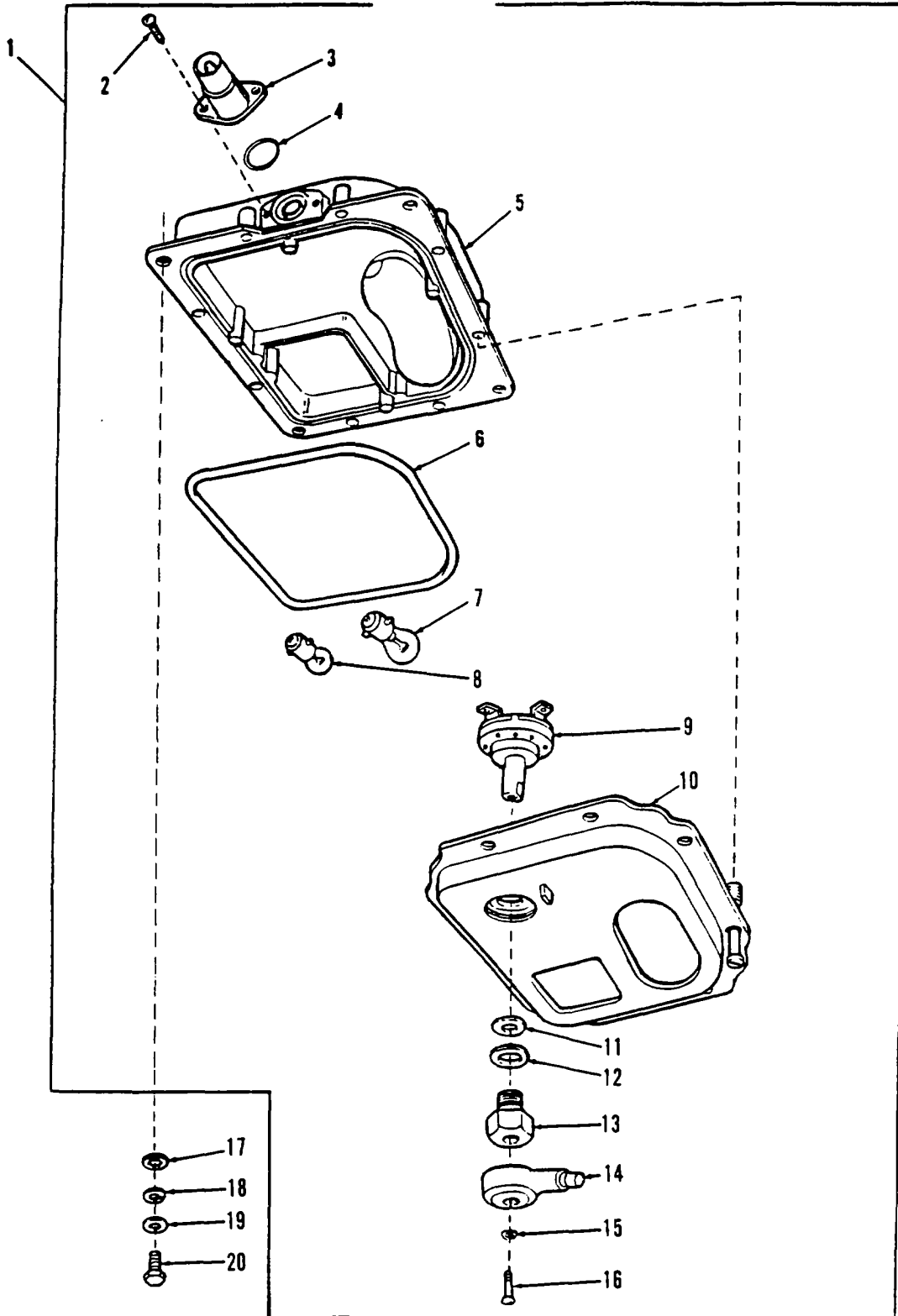

Figure 85. Dome Light Assembly

SECTION II					
(1)	(2)	(3)	(4)	(5)	(6)
ITEM	SMR		PART		
NO	CODE	CAGEC	NUMBER	DESCRIPTION AND USABLE ON CODES (UOC)	QTY
GROUP 0609 LIGHTS					
FIG. 85 DOME LIGHT ASSEMBLY					
1	PAOOO	96906	MS51073-1	LIGHT, DOME .....	6
2	PAOZZ	96906	MS35206-241	.SCREW, MACHINE .....	2
3	PAOZA	19207	7064961	.CONNECTOR, RECEPTACL .....	1
4	PAOZZ	19207	7962251	.PACKING, PREFORMED .....	1
5	XAOZZ	19207	8744898	.COVERVACCESS .....	1
6	PAOZZ	19207	7962254	.SEAL, NONMETALLIC RO .....	1
7	PAOZZ	96906	MS35478-1691	.LAMP, INCANDESCENT .....	1
8	PAOZZ	96906	MS15570-623	.LAMP, INCANDESCENT .....	1
9	PAOZZ	19207	7320651	.SWITCH, ROTARY .....	1
10	PAOZZ	19207	7962241	.RETAINERLENS.....	1
11	PAOZZ	19207	7320655	.GASKET.....	1
12	PAOZZ	19207	7320654	.WASHER, FLAT.....	1
13	PAOZZ	16528	7320652	.MOUNTING NUT ASSEMB .....	1
14	PAOZZ	56161	10511508	.KNOB .....	1
15	PAOZZ	96906	M535335-30	WASHER, LOCK.....	1
16	PAOZZ	96906	MS35206-229	SCREW, MACHINE .....	1
17	PAOZZ	96906	M S35334-19	WASHER, LOCK.....	6
18	PAOZZ	96906	MS35338-63	WASHER, LOCK.....	18
19	PAOZZ	96906	MS27183-10	WASHER, FLAT.....	18
20	PAOZZ	80204	B18218H025C075N	SCREW, CAP, HEXAGON H.....	24

END OF FIGURE

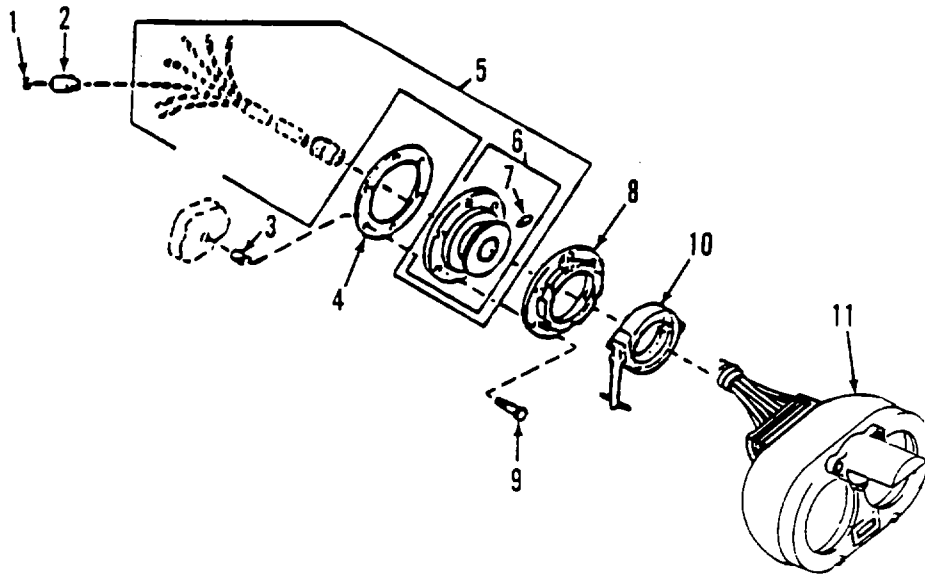

Figure 86. Headlight Mount Assembly

SECTION II					
(1)	(2)	(3)	(4)	(5)	(6)
ITEM	SMR		PART		
NO	CODE	CAGEC	NUMBER	DESCRIPTION AND USABLE ON CODES (UOC)	QTY
				GROUP 0609 LIGHTS	
				FIG. 86 HEADLIGHT MOUNT ASSEMBLY	
1	PAOZZ	19207	8724497	WASHER, SLOTTED .....	11
2	PAOZZ	19207	8724495	SHELL, ELECTRICAL CO .....	11
3	PAFZZ	96906	MS51831-204	INSERT, SCREW THREAD .....	12
4	PCOZZ	19207	10922286	GASKET .....	2
5	PADOO	19207	10941749	WIRING HARNESS, BRAN .....	2
6	PAOZZ	19207	10941731	.MOUNT, RESILIENT .....	1
7	PAOZZ	96906	MS16556-40	..PIN, STRAIGHT, HEADLE .....	1
8	PAOZZ	19207	10941733	RETAINER, LENS.....	2
9	PAOZZ	96906	MS90727-60	SCREW, CAP, HEXAGON H.....	12
10	PAOZZ	19207	10922168	CLAMP, SYNCHRO .....	2
11	PAOOO	19207	10941378	HEADLIGHT .....	2

END OF FIGURE



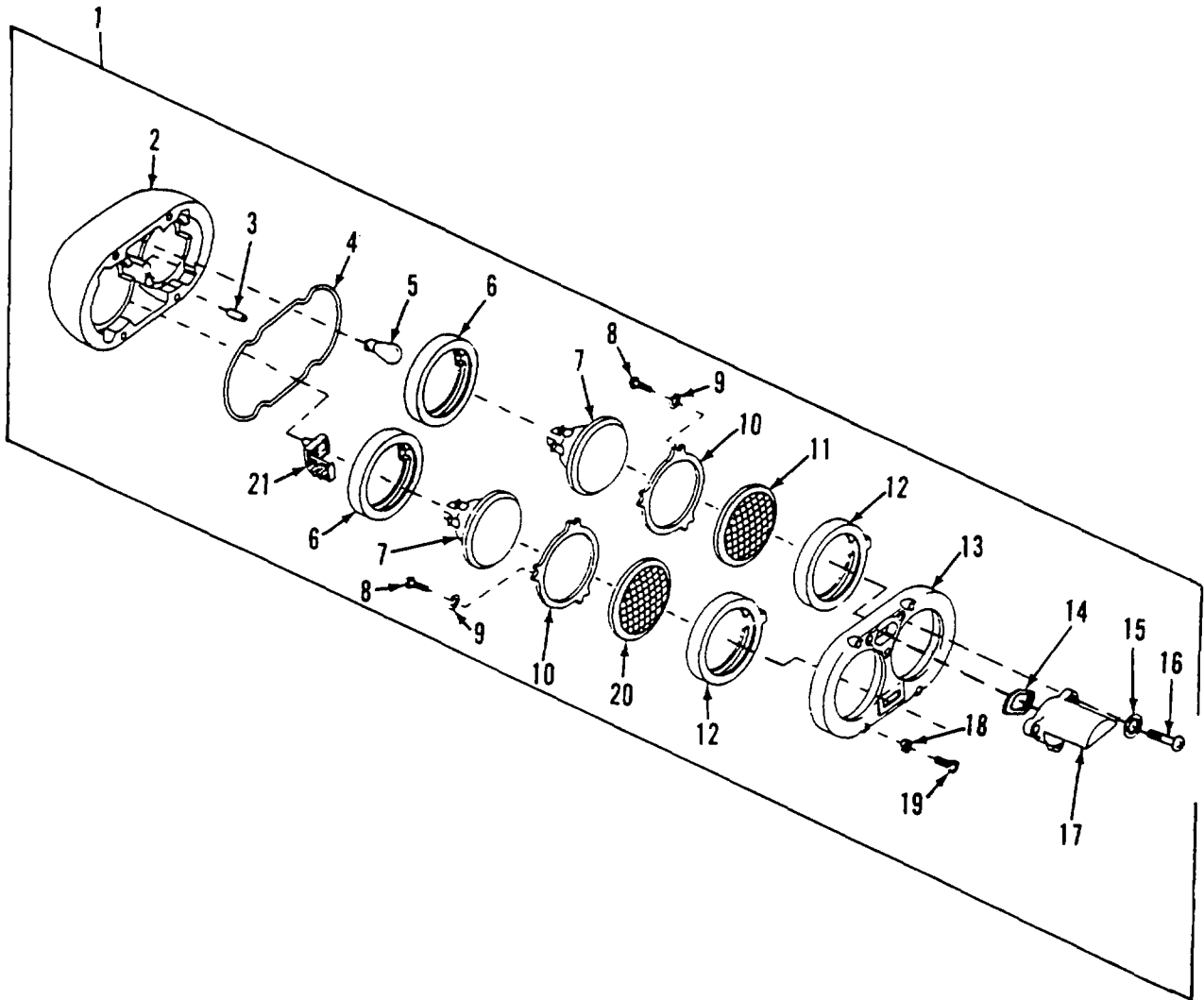

Figure 87. Headlight Assembly

SECTION II				(5)	(6)
(1)	(2)	(3)	(4)		
ITEM	SMR		PART	DESCRIPTION AND USABLE ON CODES (UOC)	QTY
NO	CODE	CAGEC	NUMBER		
GROUP 0609 LIGHTS					
FIG. 87 HEADLIGHT ASSEMBLY					
1	PAOOO	19207	10922309	HEADLIGHT.....	1
2	XAOZZ	19207	7972358	•HOUSING, LIGHT.....	1
3	PAOZZ	96906	MS16562-50	•PIN, SPRING.....	1
4	PAOZZ	19207	7972350	•SEAL, NONMETALLIC RO.....	1
5	PAOZZ	96906	MS35478-1683	•LAMP, INCANDESCENT.....	1
6	PAOZZ	19207	7972346	•GASKET.....	2
7	PAOZZ	96906	MS18003-4811	•LAMP, INCANDESCENT.....	2
8	PAOZZ	96906	M535206-242	•SCREW MACHINE.....	6
9	PAOZZ	96906	MS35333-38	•WASHER LOCK.....	6
10	PAOZZ	19207	7972337	•RETAINER, LENS.....	2
11	PAOZZ	19207	7962265	•LENSLIGHT.....	1
12	PAOZZ	19207	7972345	•GASKET*.....	2
13	PAOZZ	19207	7972359	•COVER LAMP.....	1
14	PAOZZ	19207	7972340	•SEAL. NONMETALLIC RO.....	1
15	PAOZZ	96906	M535333-38	•WASHER LOCK.....	3
16	PAOZZ	96906	MS35206-245	•SCREW, MACHINE.....	3
17	PAOZZ	19207	7972357	•GUARD, LAMP.....	1
18	PAOZZ	96906	MS35333-125	•WASHER LOCK.....	4
19	PAOZZ	19207	7972328	•SCREW, EXTERNALLT RE.....	4
20	PAOZZ	73331	7962266	•LENS, LIGHT.....	1
21	PAOZZ	19207	12360905-1	•LIGHT EMITTING DIOD.....	1

END OF FIGURE

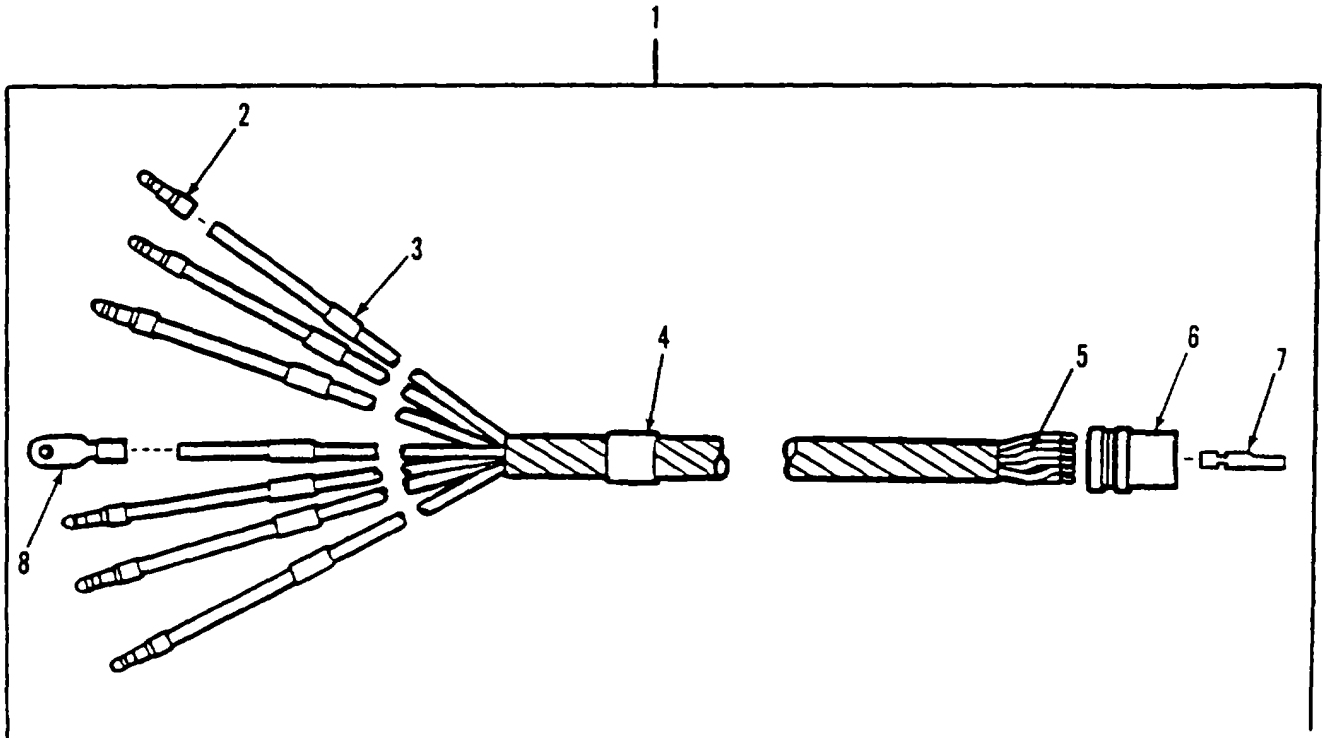

Figure 88. Headlight Resilient Mount Wiring Harness

SECTION II

(1) ITEM NO	(2) SMR CODE	(3) CAGEC	(4) PART NUMBER	(5) DESCRIPTION AND USABLE ON CODES (UOC)	(6) QTY
GROUP 0609 LIGHTS					
FIG. 88 HEADLIGHT RESILIENT MOUNT					
WIRING HARNESS					
1	PAOOD	19207	10922308	WIRING HARNESS, BRAN .....	1
2	PAOZA	96906	M521148-2	CONTACT, ELECTRICAL.....	6
3	PAOZZ	81349	M43436/1-1	•BAND, MARKER.....	7
4	PAOZZ	81349	M43436/1-3	•BAND#MARKER.....	1
5	MOOZZ	19207	17-1-1725-76	•INSULATION SLEEVINGMAKE FROM.....	8
INSULATION, SLEEVING*P/N 17-1-1725-76					
6	PAOZA	77820	10-33644	•CONTACT, ELECTRICAL .....	1
7	PAOZZ	19207	7723475	•INSERT, ELECTRICAL C .....	1
8	PAOZZ	96906	MS25036-154	•TERMINAL, LUG .....	1

END OF FIGURE

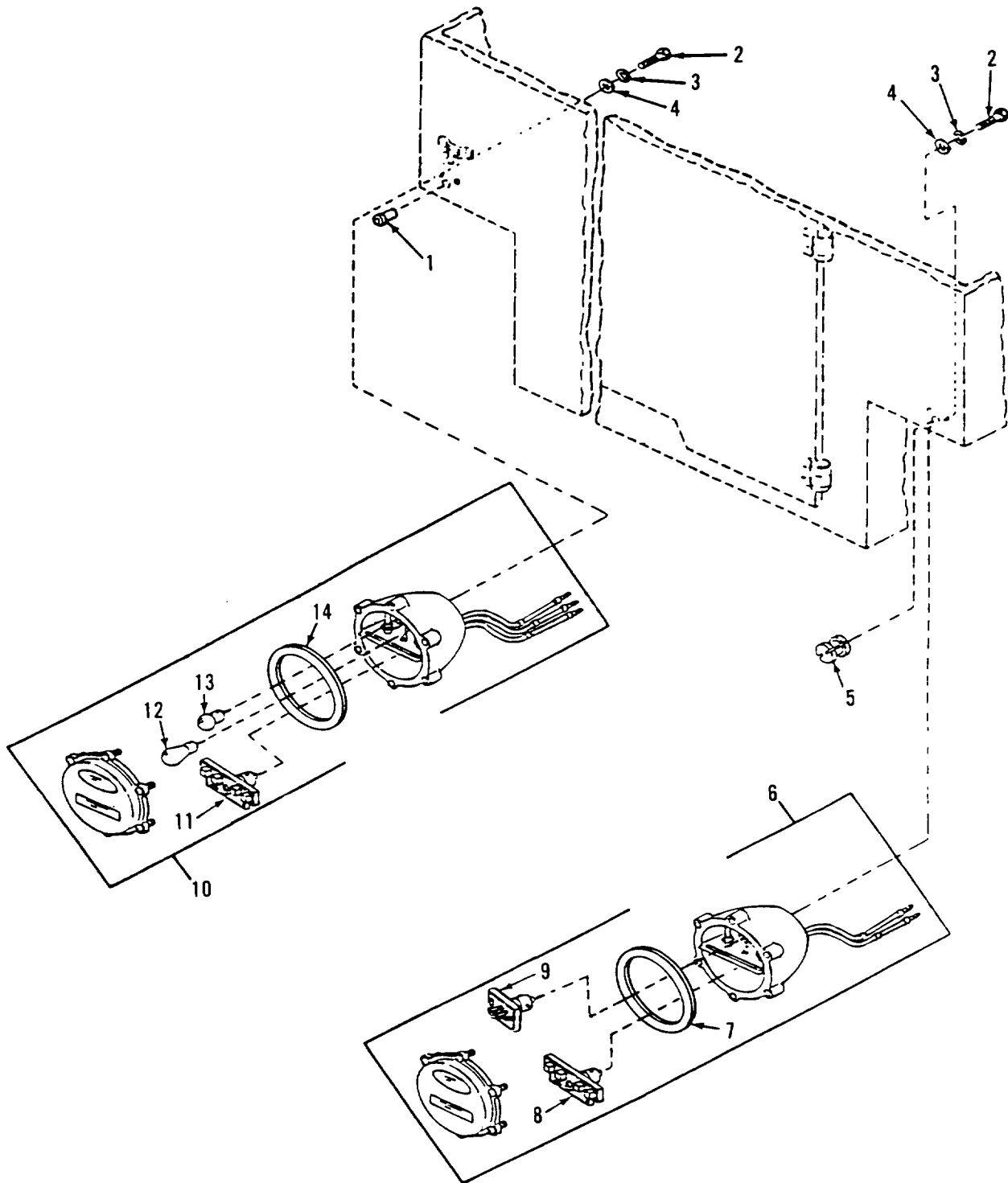

Figure 89. Service Taillight, Stop and Blackout Taillight

SECTION II

(1) ITEM NO	(2) SMR CODE	(3) CAGEC	(4) PART NUMBER	(5) DESCRIPTION AND USABLE ON CODES (UOC)	(6) QTY
GROUP 0609 LIGHTS FIG. 89 SERVICE TAILLIGHT, STOP AND BLACKOUT TAILLIGHT					
1	PAOZZ	19207	10936157	GROMMET, NONMETALLIC.....	1
2	PAOZZ	80204	818218H038C150N	SCREW, CAP, HEXAGON H.....	4
3	PAOZZ	96906	MS35338-65	WASHER, LOCK.....	4
4	PAOZZ	96906	MS27183-14	WASHER, FLAT.....	4
5	PAOZZ	19207	10936159	GROMMET, NONMETALLIC.....	1
6	PAOOO	19207	8378786	STOP LIGHT-TAILLIGH.....	1
7	PAOZZ	19207	7320658	•PACKING, PREFORMED.....	1
8	PAOZZ	19207	12360850-1	•LIGHT, MARKER , CLEARA.....	1
9	PAOZZ	19207	12360870-2	•STOP LIGHT, VEHICULA.....	1
10	PAOOO	96906	MS51329-1	•STOP LIGHT-TAILLIGH.....	1
11	PAOZZ	19207	12360850-1	•LIGHT, MARKER, CLEARA.....	1
12	PAOZZ	96906	MS35478-1683	•LAMP, INCANDESCENT.....	1
13	PAOZZ	96906	MS15570-1251	•LAMP, INCANDESCENT.....	1
14	PAOZZ	19207	7320658	•PACKING, PREFORMED.....	1

END OF FIGURE

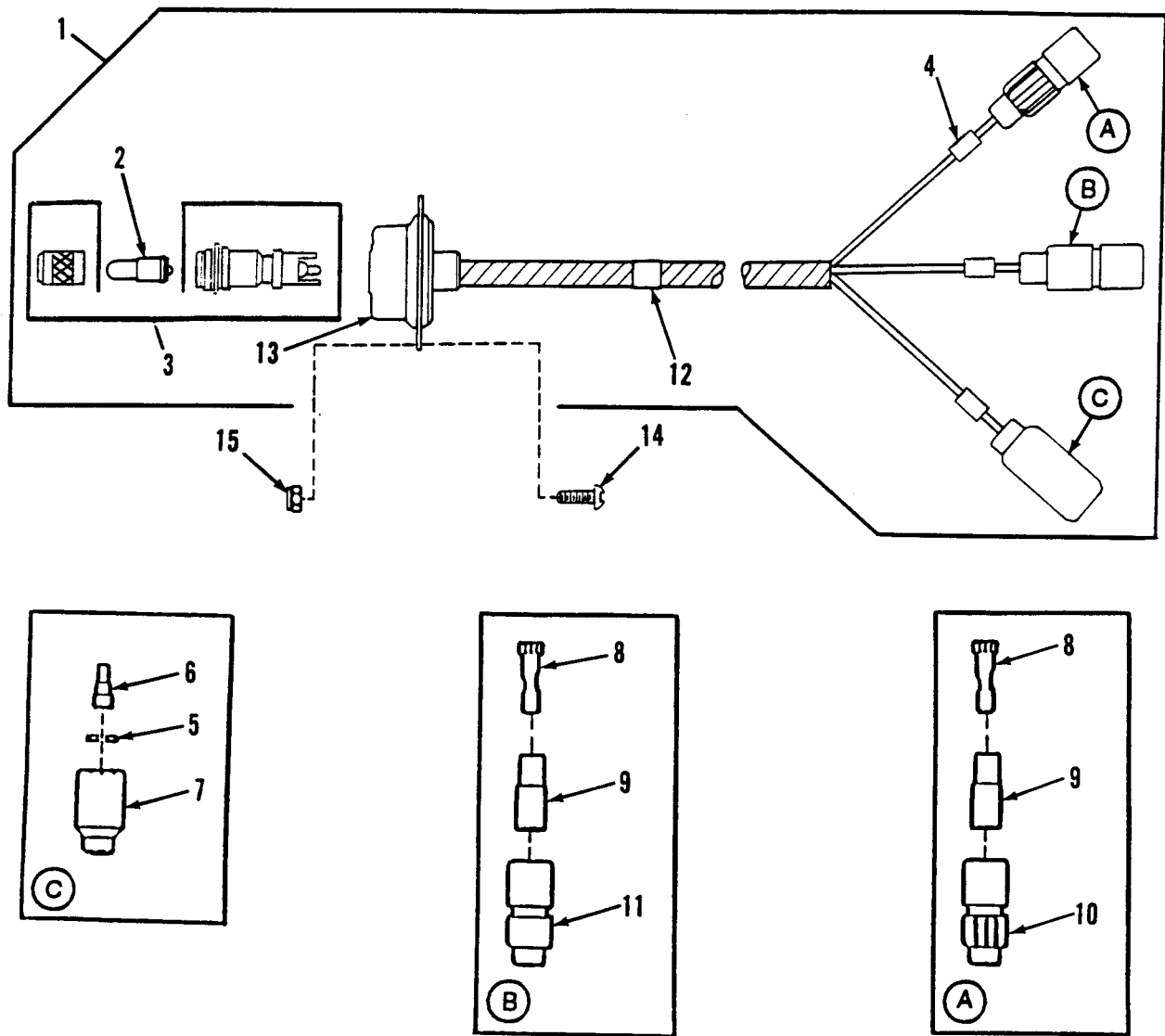

Figure 90. Master Warning Light Assembly

SECTION II

(1) ITEM NO	(2) SMR CODE	(3) CAGEC	(4) PART NUMBER	(5) DESCRIPTION AND USABLE ON CODES (UOC)	(6) QTY
GROUP 0609 LIGHTS					
FIG. 90 MASTER WARNING LIGHT ASSEMBLY					
1	PAOOO	19207	10922337	WIRING HARNESS, BRAN .....	1
2	PAOZZ	19207	12360905-1	•LIGHT EMITTING DIOD .....	1
3	PAOZZ	96906	MS25041-2	•LIGHT, INDICATOR.....	1
4	PAOZZ	81349	M43436/1-1	•BANDMARKER.....	3
5	PAOZZ	19207	8724497	•WASHER, SLOTTED .....	1
6	PAOZA	96906	MS27148-3	•CONTACT, ELECTRICAL .....	1
7	PAOZZ	97403	13207E6498-2	•SHELL, ELECTRICAL CO .....	1
8	PAOZZ	19207	8338564	•TERMINAL ASSEMBLY.....	2
9	PAOZZ	19207	8338562	•INSULATION BUSHING .....	2
10	PAOZZ	19207	7982401	•CONNECTOR.....	1
11	PAOZZ	19207	8724494	•CABLE NIPPLE, ELECTR .....	1
12	PAOZZ	81349	M43436/1-2	•BAND*MARKER .....	1
13	PAOZZ	19207	10922333	•MOUNT, CUSHION .....	1
14	PAOZZ	96906	HS35206-247	SCREW, MACHINE .....	2
15	PAOZZ	96906	M521044N08	NUT, SELF-LOCKIN, HE .....	2

END OF FIGURE



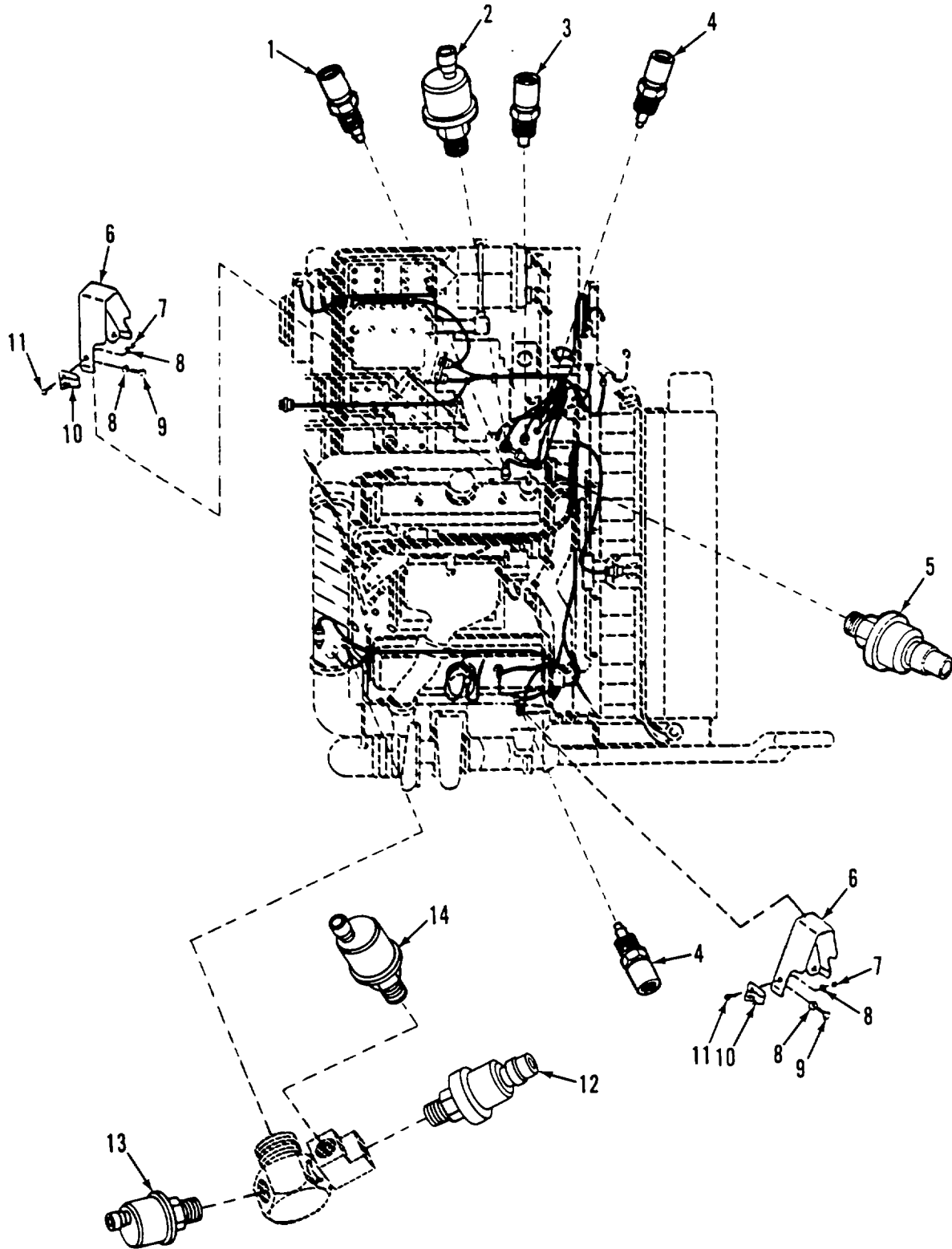

Figure 91. Powerplant Pressure and Temperature Switches

SECTION II

(1) ITEM NO	(2) SMR CODE	(3) CAGEC	(4) PART NUMBER	(5) DESCRIPTION AND USABLE ON CODES (UOC)	(6) QTY
GROUP 0610 SENDING UNITS AND WARNING SWITCHES					
FIG. 91 POWERPLANT PRESSURE AND TEMPERATURE SWITCHES					
1	PAOZZ	81349	M122B5/1-4A	SWITCH, THERMOSTATIC .....	1
2	PAOZZ	96906	M524538-1	TRANSMITTER, PRESSUR .....	1
3	PAOZZ	81349	M12285/1-9A	SWITCH, THERMOSTATIC .....	1
4	PAOZZ	96906	M524537-1	TRANSMITTER, TEMPERA .....	2
5	PAOZA	96906	MS90530-2	SWITCH, PRESSURE .....	1
6	PAOZZ	19207	12352814	GUARD. SWITCH .....	2
7	PAOZZ	96906	MS51968-5	NUT, PLAIN, HEXAGON .....	2
8	PAOZZ	96906	M535338-45	WASHEROLOCK.....	6
9	PAOZZ	80204	B18218H031C150N	BOLT, MACHINE .....	4
10	PAOZZ	96906	M521333-110	CLAMP. LOOP.....	2
11	PAOZZ	96906	MS90726-31	BOLT, MACHINE .....	2
12	PAOZZ	96906	MS90530-1	SWITCH, PRESSURE .....	1
13	PAOZZ	96906	M590530-8	SWITCH, PRESSURE .....	1
14	PAOZZ	96906	MS24539-1	TRANSMITTER, PRESSUR .....	1

END OF FIGURE

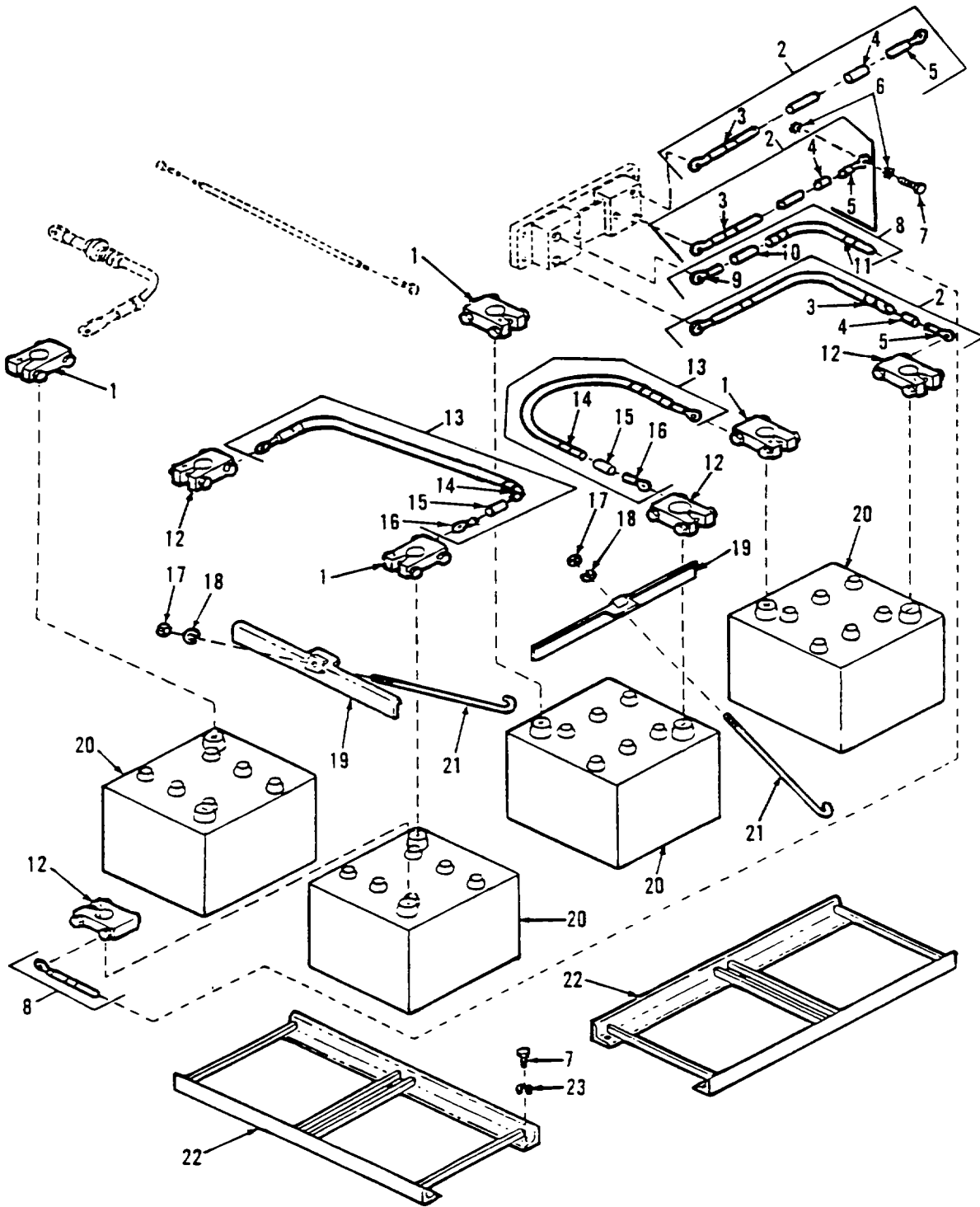

Figure 92. Storage Batteries, Cables and Supports

SECTION II

(1) ITEM NO	(2) SMR CODE	(3) CAGEC	(4) PART NUMBER	(5) DESCRIPTION AND USABLE ON CODES (UOC)	(6) QTY
GROUP 0612 BATTERIES STORAGE (WET OR DRY) FIG. 92 STORAGE BATTERIES. CABLES AND SUPPORTS					
1	PAOZZ	96906	MS75004-1	TERMINAL, LUG.....	4
2	PAOOO	19207	10897992	LEAD, ELECTRICAL.....	3
3	PAOZZ	81349	M43436-1-3	•BAND, MARKER.....	3
4	MOOZZ	19207	17-1-1728-651	•INSULATION SLEEVINGMAKE FROM..... INSULATION SLEEVING, P/N TURBOLEX 76A	3
5	PAOZZ	96906	M520659-118	•TERMINAL, LUG .....	2
6	PAOZZ	96906	MS35335-35	WASHER, LOCK.....	4
7	PADZZ	80204	B1821BH038C063N	SCREW, CAP, HEXAGON H.....	2
8	PAOZZ	19207	12330348	LEAD#ELECTRICAL.....	1
9	PAOZZ	96906	MS20659-118	•TERMINAL, LUG .....	2
10	MOOZZ	19207	17-1-1728-651	•INSULATION SLEEVINGMAKE FROM..... •INSULATION SLEEVING, P/N TURBOLEX 76A	2
11	PAOZZ	81349	M43436/1-3	•BAND, MARKER.....	3
12	PAOZZ	96906	MS75004-2	TERMINAL *LUG .....	4
13	PADWO	19207	10897993	LEAD, ELECTRICAL.....	2
14	PAOZZ	81349	M43436-1-3	BAND, MARKER .....	3
15	MOOZZ	19207	17-1-1728-651	•INSULATION SLEEVINGMAKE FROM..... INSULATION SLEEVING, P/N TURBOLEX 76A	2
16	PAOZZ	96906	MS20659-118	•TERMINAL, LUG .....	2
17	PAOZZ	96906	MS51968-3	NUT, PLAIN, HEXAGON .....	2
18	PAOZZ	55110	6220-21	WASHER, LOCK.....	2
19	PAOZZ	19207	10921439	RETAINER98ATTERY .....	2
20	PAOFA	96906	MS52149-1	SATTERYESTORAGE.....	4
21	PAOZZ	19207	10921441	BOLT , HOOK .....	2
22	PAOZZ	19207	11644570	TRAPBATTERY .....	2
23	PAOZZ	96906	M535338-65	WASHER, LOCK.....	8

END OF FIGURE

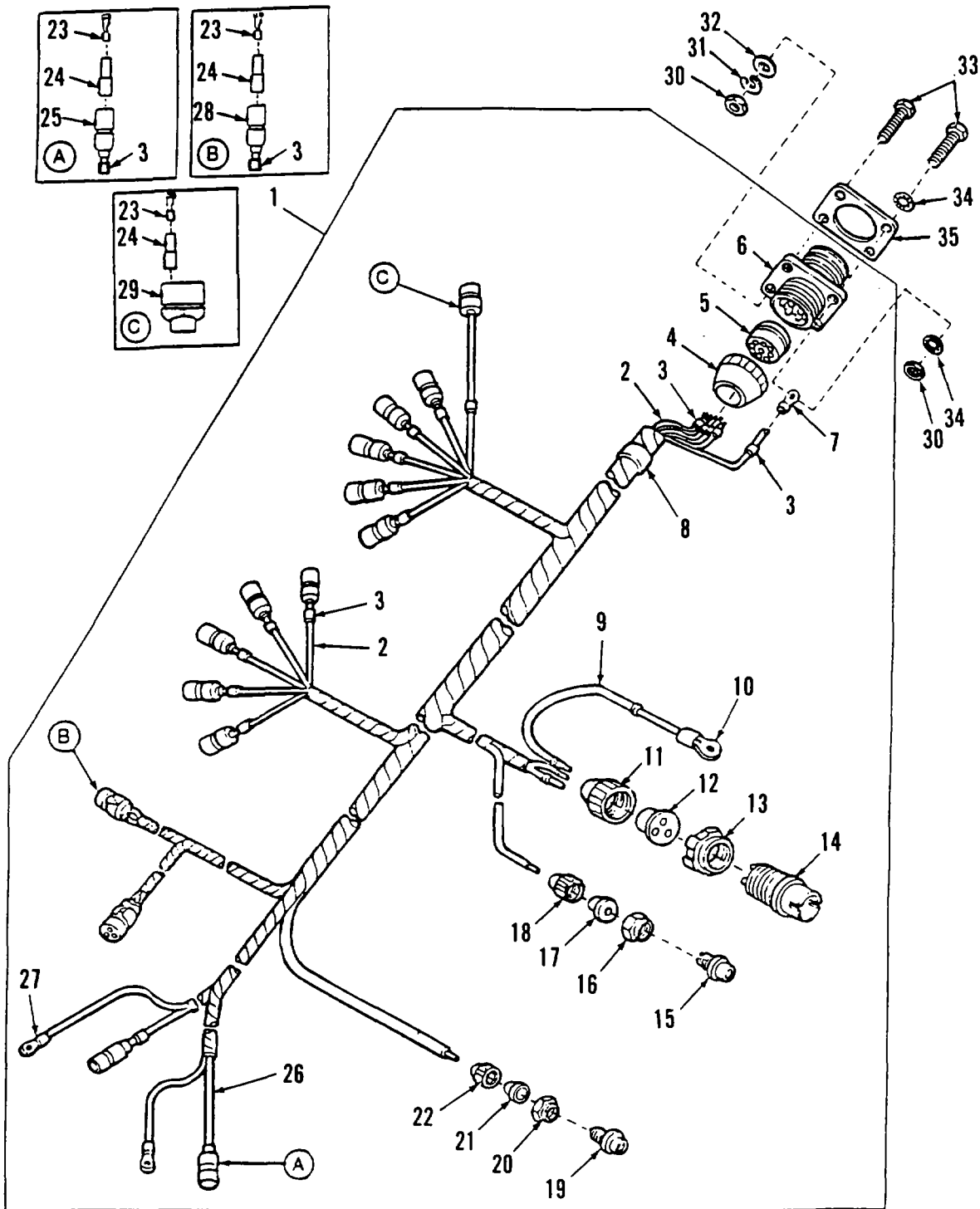

Figure 93. Hull Front Wiring Harness

SECTION II

(1) ITEM NO	(2) SMR CODE	(3) CAGEC	(4) PART NUMBER	(5) DESCRIPTION AND USABLE ON CODES (UOC)	(6) QTY
GROUP 0613 HULL OR CHASSIS WIRING HARNESS FIG. 93 HULL FRONT WIRING HARNESS					
1	PAOOO	19207	10921380	WIRING HARNESS, BRAN .....	1
2	MOOZZ	81349	M13486-1-5	•WIRE, ELECTRICALMAKE FROM WIRE .....	1
				ELECTRICAL, P/N M13486-1-5.....	
3	PAOZZ	81349	M43436/1-1	•BAND, MARKER.....	36
4	PAOZZ	19207	7723309	•NUT, PLAIN, KNURLED.....	1
5	PAOZZ	19207	7722333	•BUSHING, NONMETALLIC .....	1
6	PAOZZ	19207	7716793	•CONNECTOR, RECEPTACL .....	1
7	PAOZZ	96906	M525036-153	•TERMINAL, LUG .....	1
8	PAOZZ	81349	M43436/1-3	•BAND, MARKER.....	1
9	MOOZZ	81349	M13486/1-9	•WIRE, ELECTRICALMAKE FROM WIRE .....	1
				ELECTRICAL, P/N M13486/1-9.....	
10	PAOZZ	96906	MS20659-141	•TERMINAL, LUG .....	1
11	PAOZZ	19207	7723308	•NUT, BUSHING RETAINE.....	1
12	PAOZZ	19207	10903213	•BUSHING, NONMETALLIC .....	1
13	PAOZZ	19207	8701325	•NUT, SLEEVE.....	1
14	PAOZA	77820	10-42622-2S	•CONNECTOR, PLUG ELEC.....	1
15	PADZZ	19207	8724199	•CONNECTOR, PLUG. ELEC.....	1
16	PAOZZ	77820	10-40457-125	•NUT, COUPLING , ELECTR.....	1
17	PAOZZ	19207	7722343	•BUSHING, NONMETALLIC .....	1
18	PAOZZ	19207	7723306	•NUT, BUSHING RETAINE.....	1
19	PAOZZ	19204	8724235	•CONNECTOR, PLUG, ELEC.....	1
20	PAOZZ	19207	7527645	•NUT, COUPLING, ELECTR.....	1
21	PAOZZ	77820	10-40817-12	•BUMPER, NONMETALLIC .....	1
22	PAOZZ	19204	7723307	•NUT, BUSHING RETAINE.....	1
23	PAOZZ	19207	8338564	•TERMINAL ASSEMBLY.....	17
24	PAOZZ	19207	8338562	•INSULATION BUSHING .....	17
25	PAOZZ	19207	8724494	•CABLE NIPPLE, ELECTR .....	1
26	MOOZZ	81349	M13486-2-2	•CABLE, SPECIAL PURPO MAKE FROM.....	1
				CABLE, SPECIAL PURPOSE, P/N M13486-2- .....	
				2 .....	
27	PAOZZ	96906	M525036-154	•TERMINAL, LUG .....	2
28	PAOZZ	19207	8338561	•SHELL, ELECTRICAL CO .....	11
29	PAOZA	96906	MS27145-1	•CONNECTOR, PLUG, ELEC.....	2
30	PAOZZ	96906	MS35649-282	NUT, PLAIN, HEXAGON .....	4
31	PAOZZ	96906	MS35338-61	WASHER, LOCK.....	3
32	PAOZZ	96906	MS27183-7	WASHER, FLAT.....	3
33	PAOZZ	96906	M535206-246	SCREW, MACHINE .....	4
34	PAOZZ	96906	MS35333-38	WASHER, LOCK.....	2
35	PAOZZ	96906	MS52000-10	GASKET.....	1

END OF FIGURE

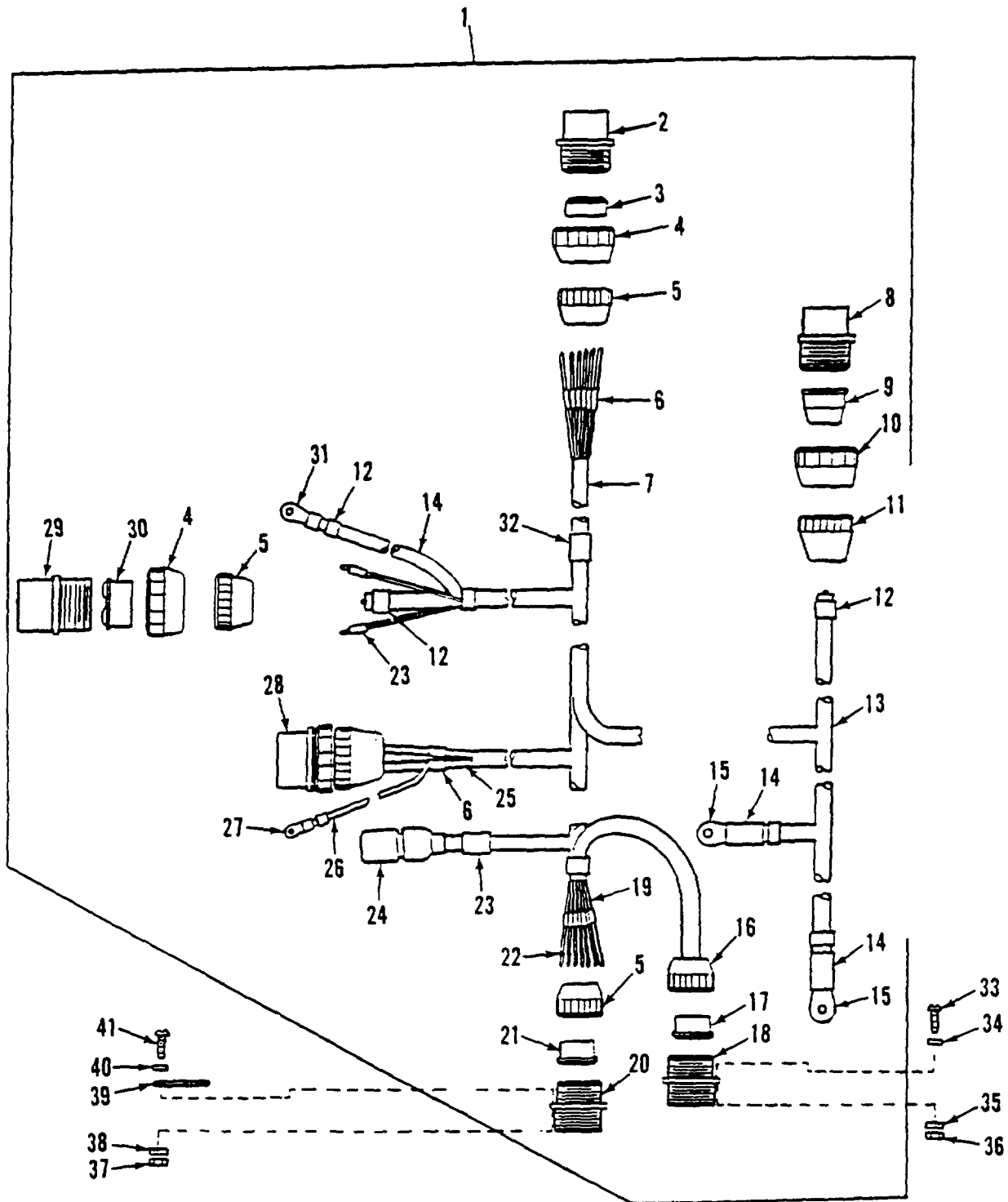

Figure 94. Engine Disconnect Bracket to Driver's Bulkhead Wiring Harness

SECTION II					
(1) ITEM NO	(2) SMR CODE	(3) CAGEC	(4) PART NUMBER	(5) DESCRIPTION AND USABLE ON CODES (UOC)	(6) QTY
GROUP 0613 HULL OR CHASSIS WIRING HARNESS FIG. 94 ENGINE DISCONNECT BRACKET TO DRIVER'S BULKHEAD WIRING HARNESS					
1	PAOOO	19207	12268418-1	WIRING HARNESS, BRAN .....	1
2	PAOZZ	19207	8724256	•CONNECTOR, RECEPACL .....	1
3	PAOZZ	19207	12260299	•GROMMET, NONMETALLIC.....	1
4	PAOZZ	19207	7716634	•NUT, COUPLING, ELECTR.....	2
5	PAOZZ	19207	1723309	•NUT, PLAIN, KNURLED .....	3
6	PAOZZ	81349	M43436/1-1	•BAND, MARKER.....	35
7	MOOZZ	81349	M13486/1-4	•WIRE, ELECTRICALMAKE FROM WIRE, .....	1
				ELECTRICAL, P/N M13486/1-4.....	
8	PAOZA	77820	10-42622-7S	•CONNECTOR, PLUG, ELEC.....	1
9	PAOZZ	19207	8376776	•BUSHING, NONMETALLIC .....	1
10	PAOZZ	19207	8701325	•NUT, SLEEVE.....	1
11	PAOZZ	19207	7723308	•NUT, BUSHING RETAINE.....	2
12	PAOZZ	81349	M43436/1-3	•BAND, MARKER.....	6
13	MOOZZ	81349	M13486/1-14	•WIRE, ELECTRICALMAKE FROM WIRE9 .....	1
				ELECTRICAL. P/N M13486/1-14.....	
14	MOOZZ	81349	M23053/5-110-0	•INSULATION SLEEVINGMAKE FROM.....	2
				INSULATION SLEEVING, P/N M23053/5- 110-0 .....	
15	PAOZZ	96906	MS20659-118	•TERMINAL, LUG .....	2
16	PAOZZ	19207	7723306	•NUT, BUSHING RETAINE.....	1
17	PAOZZ	19207	7722343	•BUSHING, NONMETALLIC .....	1
18	PAOZZ	19207	7720497	•CONNECTOR BODY, RECE.....	1
19	MOOZZ	81349	M13486/1-7	•WIRE, ELECTRICAL MAKE FROM WIRE, .....	1
				ELECTRICAL, P/N M13486/1-7 .....	
20	PAOZZ	19207	12268153	•CONNECTOR ASSEMBLY, .....	1
21	PAOZZ	19201	12260286	•GROMMET, NONMETALLIC.....	1
22	MOOZZ	81349	M13486/1-3	•WIRE, ELECTRICAL MAKE FROM WIRE, .....	1
				ELECTRICAL, P/N M13486/1-3.....	
23	PAOZZ	81349	M43436/1-2	•BAND, MARKER.....	2
24	PAOZZ	96906	MS27142-3	•CONNECTOR, PLUG, ELEC.....	1
25	MOOZZ	81349	M13486/1-9	•WIRE, ELECTRICAL MAKE FROM WIRE, .....	1
				ELECTRICAL, P/N M 13486/1-9.....	
26	MOOZZ	81349	M134S6/1-11	•WIRE, ELECTRICAL MAKE FROM WIRE, .....	1
				ELECTRICAL, P/N M13486/ 1-11 .....	
27	PAOZZ	96906	MS25036-154	•TERMINAL, LUG .....	1
28	PAOZZ	96906	MS3456W22-5S	•CONNECTOR#PLUG, ELEC.....	1
29	PAOZA	97403	13207E6384-4	•CONNECTORPLU GELEECC.....	1
30	PAOZZ	19207	10874855	•INSERT, ELECTRICAL C .....	1
31	PAOZZ	96906	MS20659-112	•TERMINAL LUG .....	1
32	PAOZZ	81349	M43436/5-1	•BAND, MARKER.....	1
33	PAOZZ	96906	MS35206-231	SCREW, MACHINE .....	4
34	PAOZZ	96906	M527183-5	WASHER, FLAT.....	4
35	PAOZZ	96906	MS35338-60	WASHERLOCK.....	4
36	PAOZZ	96906	MS35649-262	NUT, PLANHEXAGON .....	4
37	PAOZZ	96906	MS35649-282	NUT, PLAIN, HEXAGON .....	4
38	PAOZZ	96906	MS35338-61	WASHER, LOCK.....	4



SECTION II

(1) ITEM NO	(2) SMR CODE	(3) CAGEC	(4) PART NUMBER	(5) DESCRIPTION AND USABLE ON CODES (UOC)	(6) QTY
39	PAOZZ	96906	MS52000-10	GASKET.....	1
40	PAOZZ	96906	MS27183-7	WASHER, FLAT* .....	4
41	PAOZZ	96906	MS35206-246	SCREW, MACHINE .....	4

END OF FIGURE

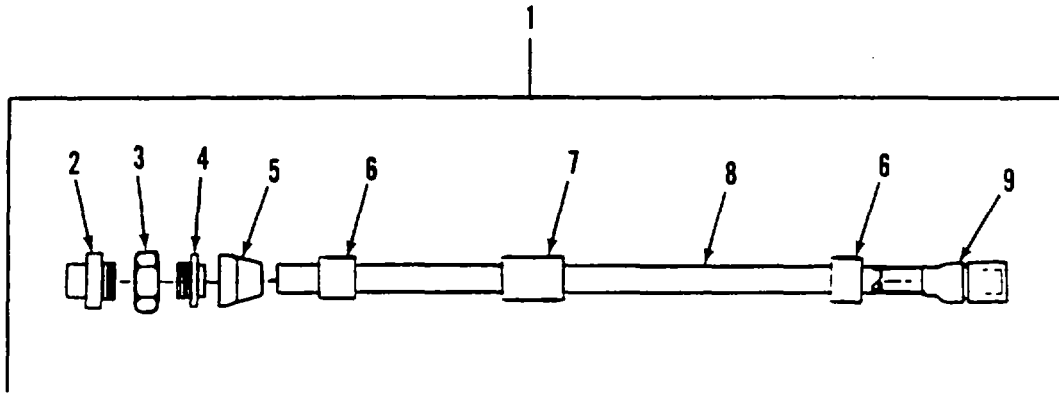

Figure 95. Bulkhead to Override Switch Lead Assembly

SECTION II

(1) ITEM NO	(2) SMR CODE	(3) CAGEC	(4) PART NUMBER	(5) DESCRIPTION AND USABLE ON CODES (UOC)	(6) QTY
GROUP 0613 HULL OR CHASSIS WIRING HARNES					
FIG. 95 BULKHEAD TO OVERRIDE SWITCH LEAD ASSEMBLY					
1	PADOO	19207	12268419	LEAD, ELECTRICAL.....	1
2	PAOZA	19207	8724198	•CONNECTOR, PLUG, ELEC.....	1
3	PAOZZ	17820	10-40457-12S	•NUT, COUPLING, ELECTR.....	1
4	PAOZZ	19207	7722343	•BUSHING, NONMETALLIC.....	1
5	PAOZZ	19207	1723306	•NUT, BUSHING RETAINE.....	1
6	PAOZZ	81349	M43436/1-1	•BAND, MARKER.....	2
7	PAOZZ	81349	M43436/1-3	•BAND, MARKER.....	1
8	MOOZZ	81349	M13486/1-5	•WIRE, ELECTRICAL, MAKE FROM WIRE .....	1
				ELECTRICAL, P/N M13486/ 1-S.....	
9	PAOZA	96906	MS27144-1	•CONNECTOR, PLUG, ELEC.....	1

END OF FIGURE

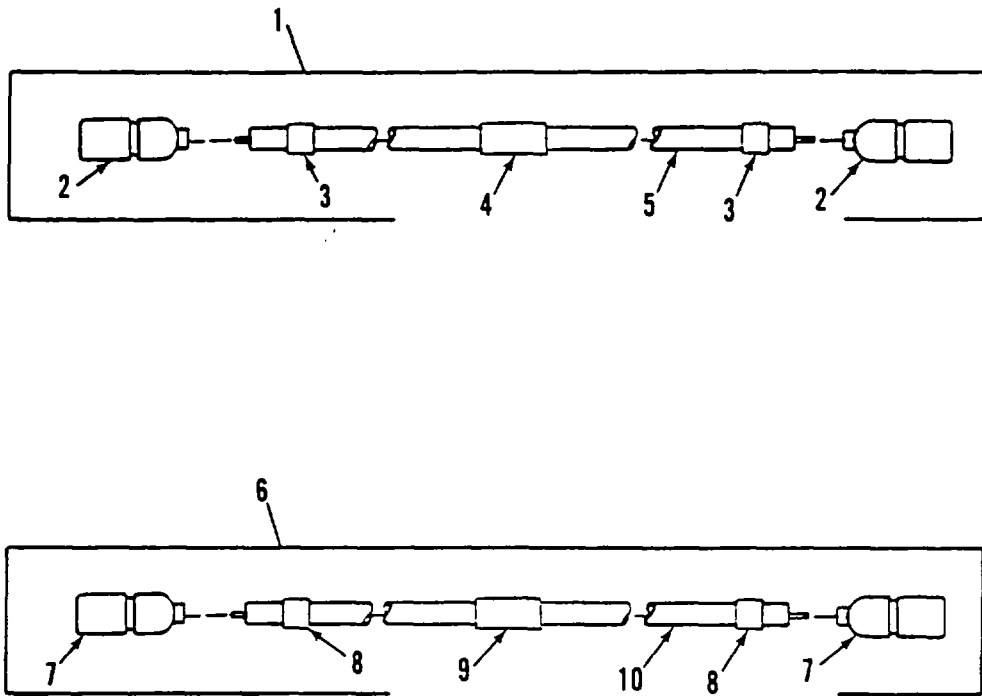

Figure 96. Fuel Pump Circuit to Circuit Breaker Leads

SECTION II

(1) ITEM NO	(2) SMR CODE	(3) CAGEC	(4) PART NUMBER	(5) DESCRIPTION AND USABLE ON CODES (UOC)	(6) QTY
				GROUP 0613 HULL OR CHASSIS WIRING HARNESS	
				FIG. 96 FUEL PUMP CIRCUIT TO CIRCUIT BREAKER LEADS	
1	PAOOO	19207	11682358-1	LEAD, ELECTRICAL.....	1
2	PAOZA	96906	MS27144-1	•CONNECTOR, PLUG, ELEC.....	2
3	PAOZZ	81349	M43436/1-1	•BAND, MARKER.....	2
4	PAOZZ	83194	1628	•BAND, MARKER.....	1
5	MOOZZ	81349	M13486-1-5	•WIRE, ELECTRICAL MAKE FROM WIRE ..... ELECTRICAL, P/N M13486- 1-5.....	1
6	PAODO	19207	11682358-2	LEAD ASSYGELECTRICA .....	1
7	PAOZA	96906	MS27144-1	•CONNECTOR, PLUG, ELEC.....	2
8	PAOZZ	81349	M43436/1-1	•BANDMARKER.....	2
9	PAOZZ	83194	1628	•BAND, MARKER.....	1
10	MOOZZ	81349	M13486-1-5	•WIRE, ELECTRICAL MAKE FROM WIRE ..... ELECTRICAL, P/N M13486-1-5.....	1

END OF FIGURE

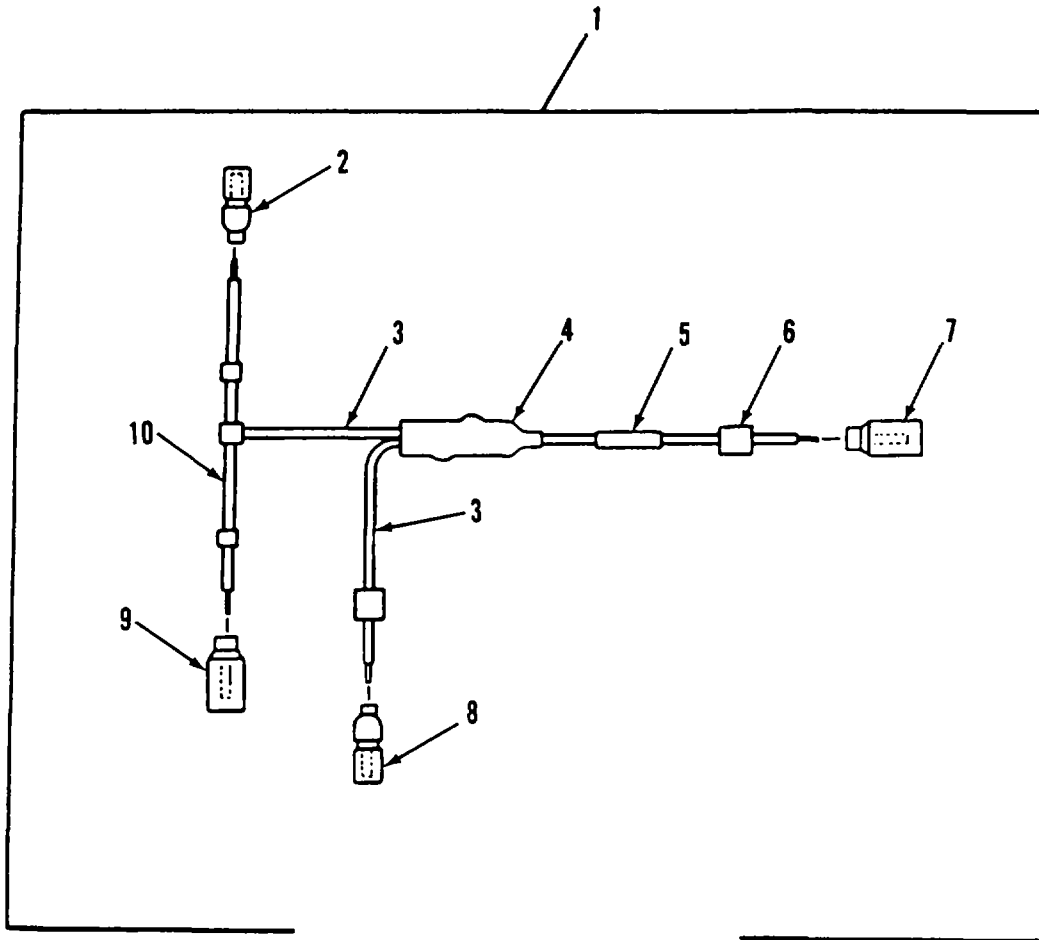

Figure 97. Diode Harness Assembly

SECTION II

(1) ITEM NO	(2) SMR CODE	(3) CAGEC	(4) PART NUMBER	(5) DESCRIPTION AND USABLE ON CODES (UOC)	(6) QTY
GROUP 0613 HULL OR CHASSIS WIRING HARNESS FIG. 97 DIODE HARNESS ASSEM8LY					
1	PAODO	19207	12268417	WIRING HARNESS, BRAN .....	1
2	PAOZZ	96906	MS27143-1	•CONNECTOR, PLUGPELEC .....	1
3	MOOZZ	81349	M13486-1-5	•WIRE, ELECTRICAL MAKE FROM WIRE, .....	1
				ELECTRICAL, P/N M13486-1-5.....	
4	XAOZZ	96906	JANTXINS625	•SEMICONDUCTOR .....	2
5	PAOZZ	83194	1628	•BANDMARKER.....	1
6	PAOZZ	81349	M43436/1-1	•BAND MARKER.....	4
7	PAOZA	96906	MS27144-2	•CONNECTOR, PELEC* .....	1
B	PAOZA	96906	MS27144-1	•CONNECTOR, PLUGELEC.....	1
9	PAOZA	96906	MS27142-1	•CONNECTOR PLUG, ELEC.....	1
10	MOOZZ	81349	M134B6-1-7	•WIRE, ELECTRICAL MAKE FROM WIRE, .....	1
				ELECTRICAL, P/N M13486-8-7. 1.....	7

END OF FIGURE

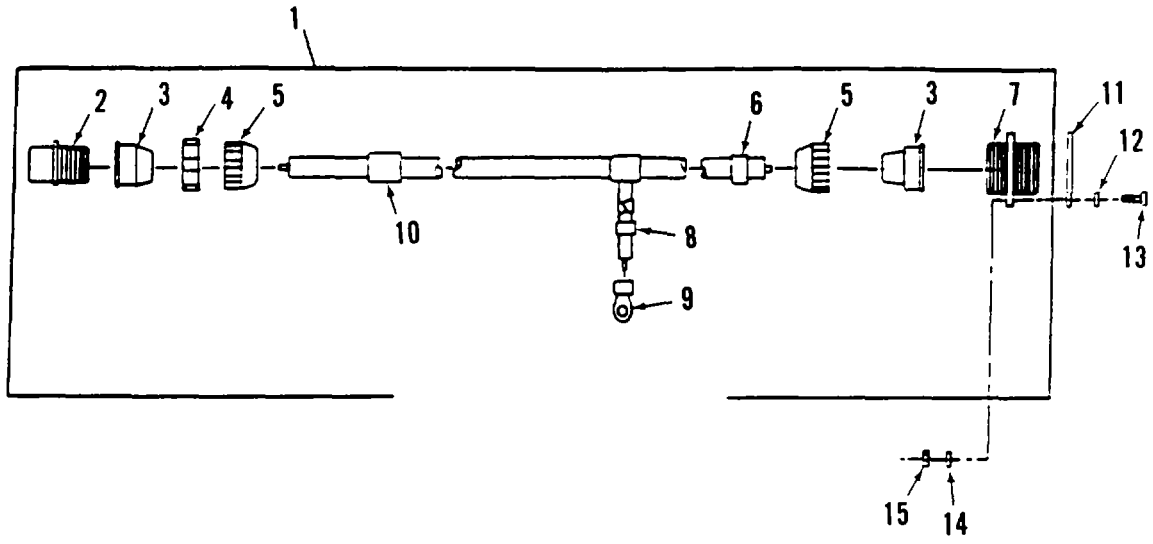

Figure 98. Engine Bracket to Driver's Bulkhead Wiring Harness



SECTION II

(1) ITEM NO	(2) SMR CODE	(3) CAGEC	(4) PART NUMBER	(5) DESCRIPTION AND USABLE ON CODES (UOC)	(6) QTY
				GROUP 0613 HULL OR CHASSIS WIRING HARNES	
				FIG. 98 ENGINE BRACKET TO DRIVER'S BULKHEAD WIRING HARNES	
1	PAOOO	19207	12353403	WIRING HARNES, BRAN .....	1
2	PAOZA	77820	10-42622-75	•CONNECTOR, PLUG, ELEC.....	1
3	PAOZZ	19207	8376776	•BUSHING, NONMETALLIC .....	2
4	PAOZZ	19207	8701325	•NUT, SLEEVE.....	1
5	PAOZZ	19207	7723308	•NUT, BUSHING RETAINE.....	2
6	PAOZZ	81349	M43436/5-1	•BAND9MARKER.....	1
7	PAOZA	77820	60-42022-7S	•CONNECTOR, RECEPTACL .....	1
8	PAOZZ	81349	M43436/1-2	•BANDMARKER.....	1
9	PAOZZ	96906	"525036-116	•TERMINAL, LUG .....	1
10	PAOZZ	81349	M43436/1-3	•BAND, MARKER.....	2
11	PAOZZ	96906	M552000-8	GASKET.....	1
12	PAOZZ	96906	MS27183-7	WASHER, FLAT.....	4
13	PAOZZ	96906	MS35206-246	SCREW, MACHINE .....	4
14	PAOZZ	96906	MS35338-61	WASHER, LOCK.....	4
15	PAOZZ	96906	MS35649-282	NUT, PLAIN, HEXAGON .....	4

END OF FIGURE

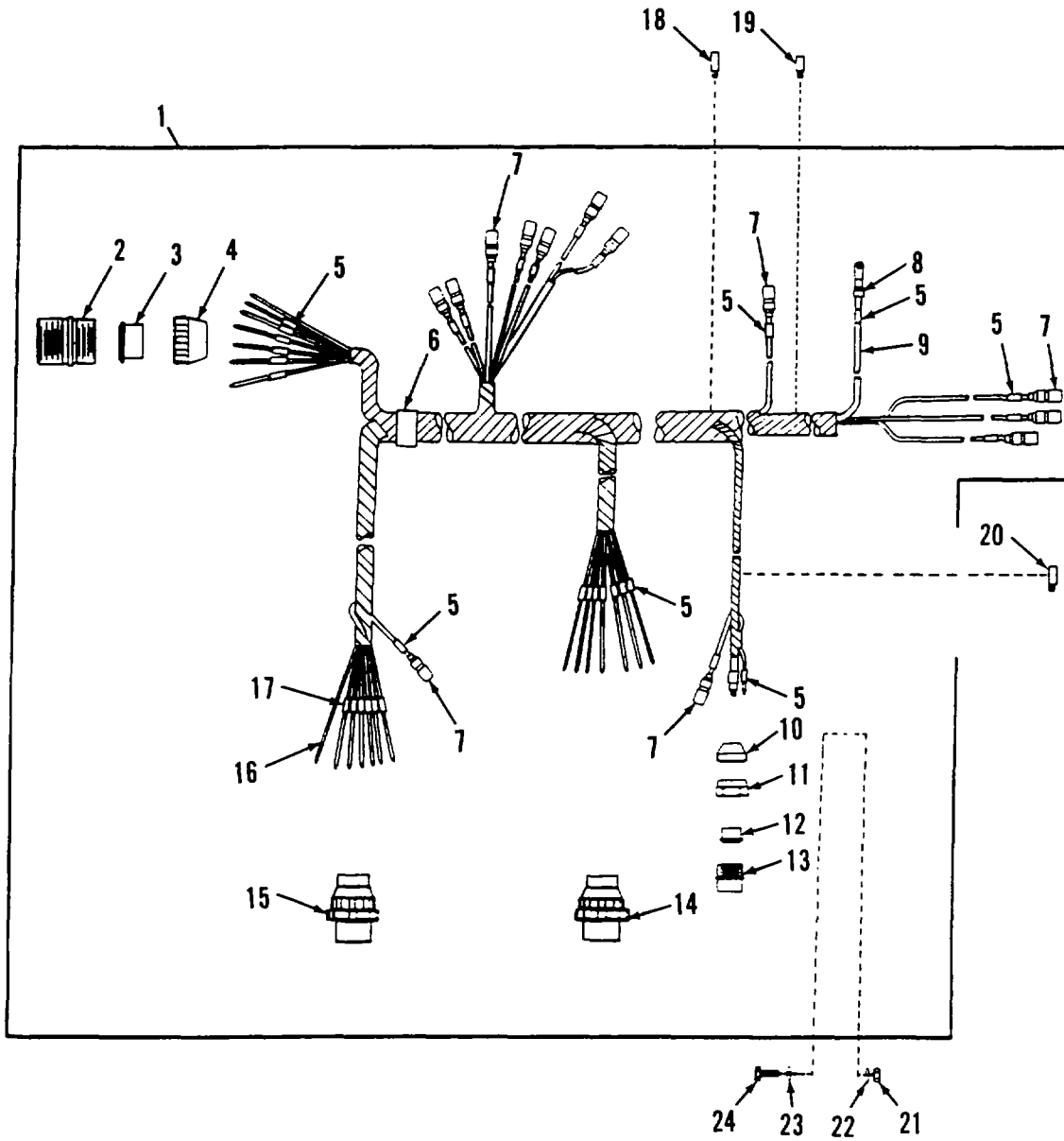

Figure 99. Powerpack Wiring Harness

SECTION II

(1) ITEM NO	(2) SMR CODE	(3) CAGEC	(4) PART NUMBER	(5) DESCRIPTION AND USABLE ON CODES (UOC)	(6) QTY
GROUP 0613 HULL OR CHASSIS WIRING HARNESS FIG. 99 POWERPACK WIRING HARNESS					
1	PAOOO	19207	12268308	WIRING HARNESS, BRAN .....	1
2	PAOZZ	19207	7388358	•CONNECTOR, RECEPTACL .....	1
3	PAOZZ	19207	12260299	•GROMMET, NONMETALLIC.....	1
4	PAOZZ	19207	7723309	•NUT, PLAIN, KNURLED .....	2
5	PAOZZ	81349	M43436/1-1	•BAND, MARKER.....	34
6	PAOZZ	81349	M43436/5-1	•BAND MARKER.....	1
7	PAOZA	96906	MS27144-1	•CONNECTOR, PLUG, ELEC.....	13
8	PAOZZ	96906	MS25036-112	•TERMINAL LUG .....	1
9	MOOZZ	81349	M13486/1-7	•WIRE, ELECTRICAL MAKE FROM WIRE .....	1
ELECTRICAL P/N M 13486-1-7.....					
10	PAOZZ	19204	7723307	•NUT, BUSHING RETAINE.....	1
11	PAOZZ	19207	7527645	•NUT, COUPLING, ELECTR.....	1
12	PAOZZ	77820	10-40817-10	•INSERT, ELECTRICAL C.....	1
13	PAOZA	80064	1755683	•CONNECTOR, PLUG, ELEC.....	1
14	PAOZA	96906	MS3106F36-35	•CONNECTOR, PLUG, ELEC.....	1
15	PAOZZ	6906	MS3456W36-3P	•CONNECTOR, PLUG, ELEC.....	1
16	MOOZZ	81349	M13486-1-11	•WIRE, ELECTRICAL MAKE FROM WIRE, .....	3
ELECTRICAL P/N M13486-1-11.....					
17	PAOZZ	81349	M43436/1-2	•BAND MARKER.....	1
18	PAOZZ	19207	7727299	CLAMP. LOOP .....	1
19	PAOZZ	96906	MS21333-102	CLAMP, LOOP .....	1
20	PAOZZ	96906	MS21333-123	CLAMP LOOP .....	2
21	PAOZZ	96906	MS35649-282	NUT, PLAIN, HEXAGON .....	8
22	PAOZZ	96906	MS35338-61	WASHER, LOCK.....	8
23	PAOZZ	96906	MS27183-7	WASHER , FLAT.....	8
24	PAOZZ	96906	MS35206-247	SCREW, MACHINE .....	8

END OF FIGURE

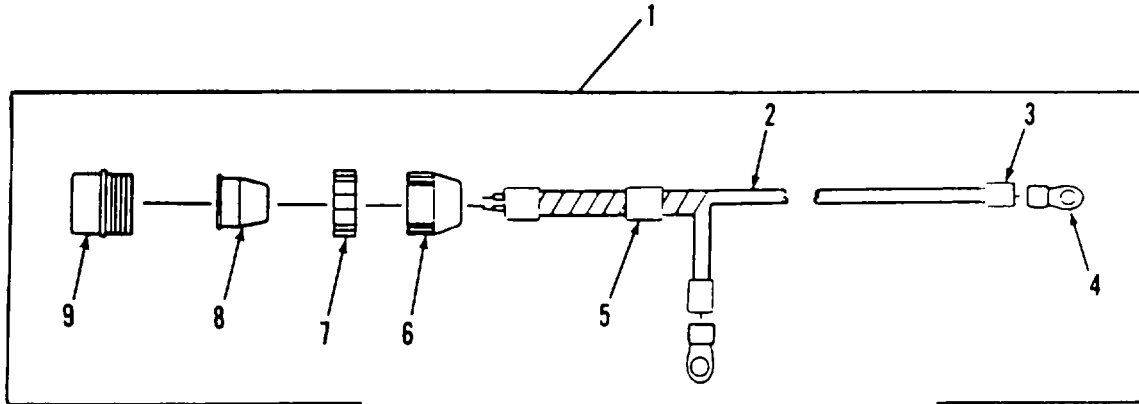

Figure 100. Engine Disconnect Bracket to Batteries Lead Assembly

SECTION II

(1) ITEM NO	(2) SMR CODE	(3) CAGEC	(4) PART NUMBER	(5) DESCRIPTION AND USABLE ON CODES (UOC)	(6) QTY
GROUP 0613 HULL OR CHASSIS WIRING HARNESS FIG. 100 ENGINE DISCONNECT BRACKET TO BATTERIES LEAD ASSEMBLY					
1	PAOOO	19207	12353401	WIRING HARNESS .....	1
2	MOOZZ	81349	M13486-1-14	•WIRE, ELECTRICAL MAKE FROM WIRE, ..... ELECTRICAL, P/N M13486-1-14.....	1
3	PAOZZ	81349	M43436/1-3	•BAND, MARKER.....	4
4	PAOZZ	96906	MS25036-133	•TERMINAL, LUG .....	2
5	PAOZZ	81349	M43436/5-1	•BAND, MARKER.....	1
6	PAOZZ	19207	8701249	•NUT, PLAIN, ROUND .....	1
7	PAOZZ	19207	7388355	•NUT, BUSHING RETAINE.....	1
8	PAOZZ	19207	7388356-1	•BUSHING, NONMETALLIC .....	1
9	PAOZZ	19207	8724404	•CONNECTOR, PLUG, ELEC.....	1

END OF FIGURE

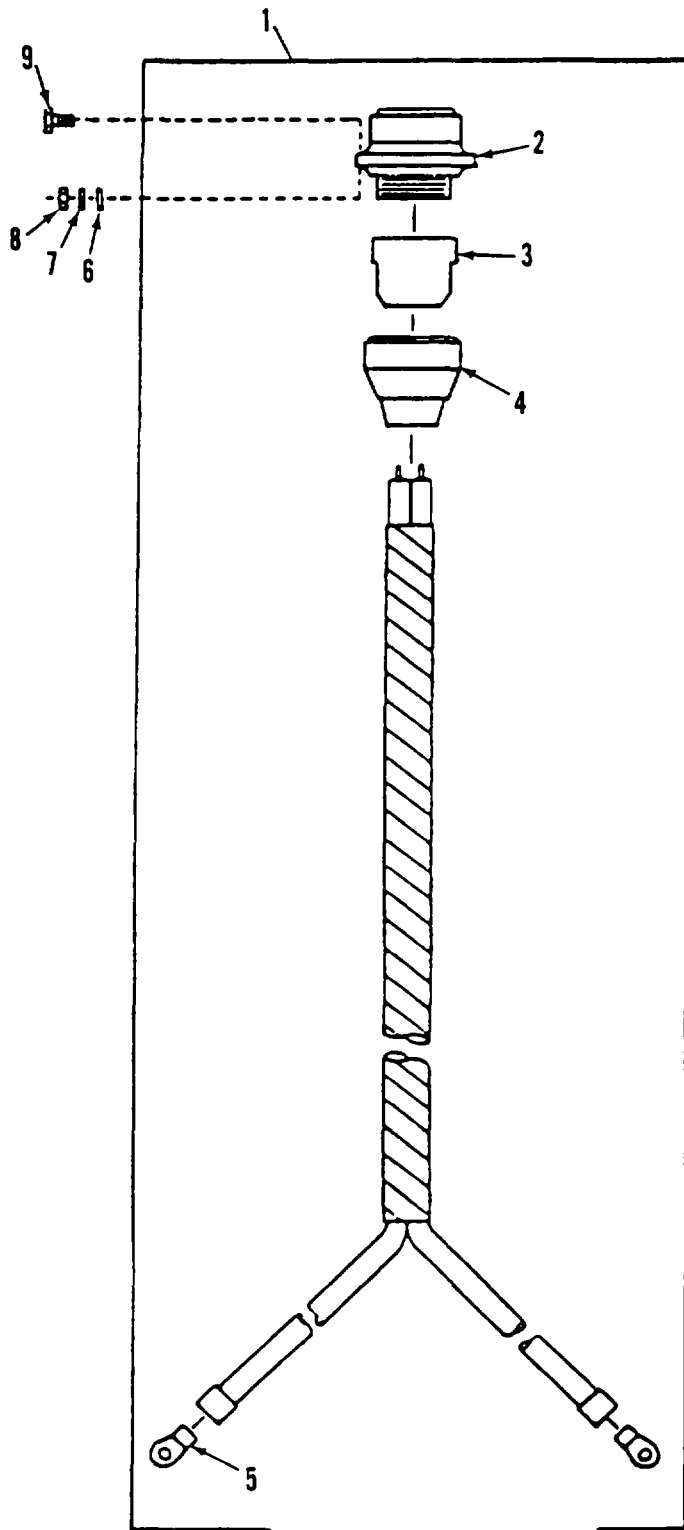

Figure 101. Starter to Engine Electrical Disconnect

SECTION II					
(1)	(2)	(3)	(4)	(5)	(6)
ITEM	SMR		PART	DESCRIPTION AND USABLE ON CODES (UOC)	QTY
NO	CODE	CAGEC	NUMBER		
				GROUP 0613 HULL OR CHASSIS WIRING HARNESS FIG. 101 STARTER TO ENGINE ELECTRICAL DISCONNECT	
1	PAOOO	19207	12353072	CABLE ASSEMBLY, POWE .....	1
2	PAOZZ	19207	7388353	CONNECTOR, RECEPTACL .....	1
3	PAOZZ	19207	7388356-1	BUSHING, NONMETALLIC .....	1
4	PAOZZ	19207	7388355	NUT, BUSHING RETAINE .....	1
5	PAOZZ	96906	MS25036-134	TERMINALLUG.....	2
6	PAOZZ	96906	MS27183-8	WASHERGFLAT.....	4
7	PAOZZ	94135	43W6335-40	WASHER, LOCK.....	4
8	PAOZZ	96906	MS35649-202	NUT, PLAIN, HEXAGON .....	4
9	PAOZZ	96906	M535206-265	SCREW, MACHINE .....	4

END OF FIGURE

101-1

SECTION II

TM-2350-287-24P

(1) ITEM NO	(2) SMR CODE	(3) CAGEC	(4) PART NUMBER	(5) DESCRIPTION AND USABLE ON CODES (UOC)	(6) QTY
-------------------	--------------------	--------------	-----------------------	--	------------

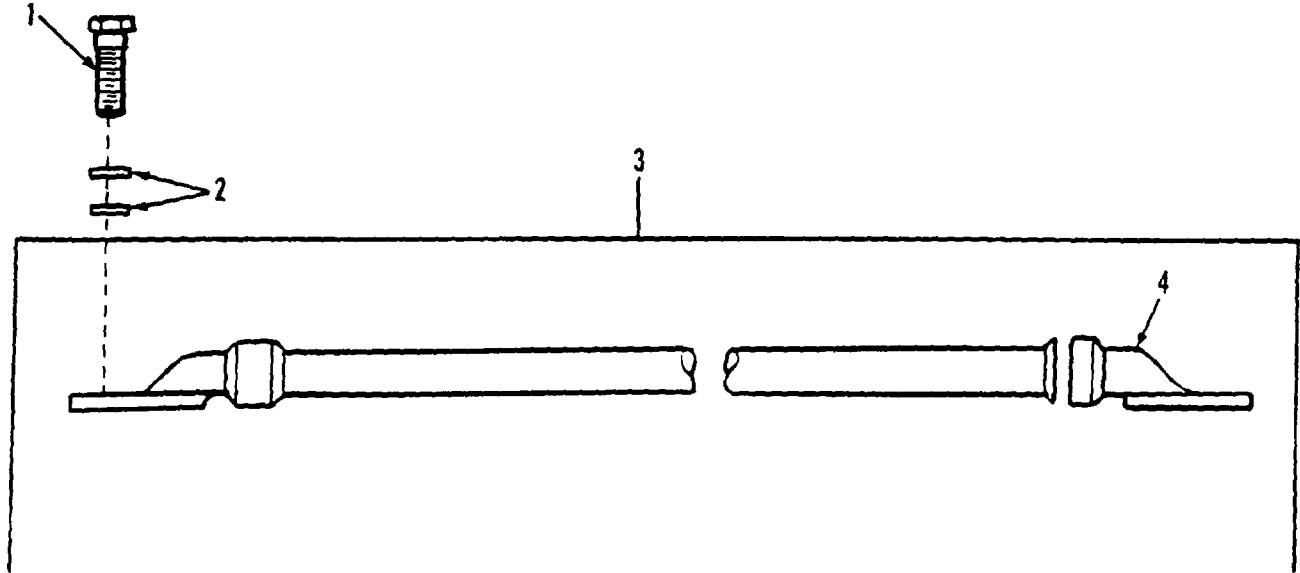

Figure 102. Engine Electrical Ground Lead



(1) ITEM NO	(2) SMR CODE	(3) CAGEC	(4) PART NUMBER	(5) DESCRIPTION AND USABLE ON CODES (UOC)	(6) QTY
-------------------	--------------------	--------------	-----------------------	--	------------

GROUP 0613 HULL OR CHASSIS WIRING  
 HARNESS  
 FIG. 102 ENGINE ELECTRICAL GROUND  
 LEAD

1	PAOZZ	80204	818213H038CO63N	SCREW, CAP, HEXAGON H.....	1
2	PAOZZ	96906	M535334-21	WASHER, LOCK.....	2
3	PAOOO	96906	MS35915-10	LEAD, ELECTRICAL.....	1
4	PAOZZ	96906	M525036-133	TERMINAL, LUG.....	2

END OF FIGURE

102-1

(1) ITEM NO	(2) SMR CODE	(3) CAGEC	(4) PART NUMBER	(5) DESCRIPTION AND USABLE ON CODES (UOC)	(6) QTY
-------------------	--------------------	--------------	-----------------------	--	------------

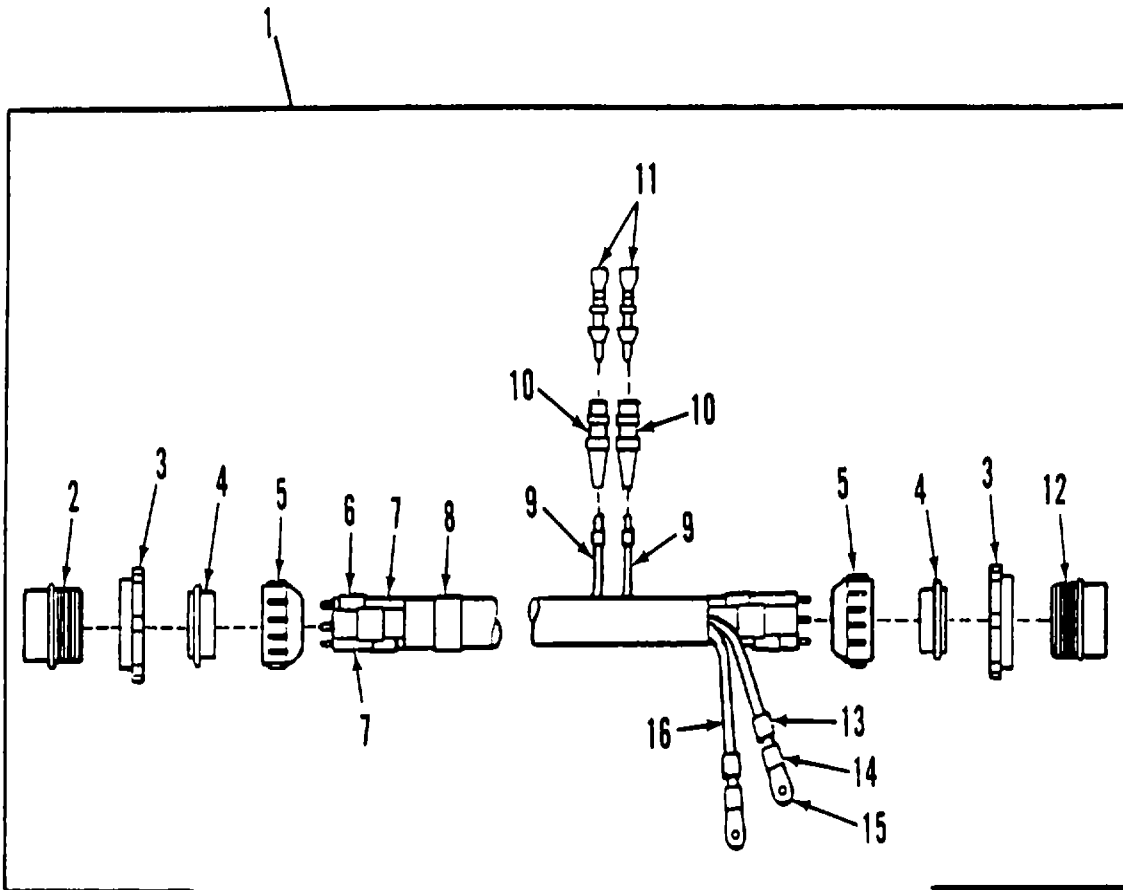

Figure 103. Rectifier to Regulator Wiring Harness

SECTION II					
(1)	(2)	(3)	(4)	(5)	(6)
ITEM	SMR		PART		
NO	CODE	CAGEC	NUMBER	DESCRIPTION AND USABLE ON CODES (UOC)	QTY
				GROUP 0613 HULL OR CHASSIS WIRING HARNESS FIG. 103 RECTIFIER TO REGULATOR WIRING HARNESS	
1	PAOOO	19207	12376406	CABLE ASSEMBLY, POWE .....	1
2	PAOZZ	77802	604272310S	.CONNECTOR, PLUG, ELEC .....	1
3	PAOZZ	19207	8724264	.GROMMET, NONMETALLIC .....	2
4	PAOZZ	19207	7716634	.NUT, COUPLING, ELECTR .....	2
5	PAOZZ	19207	7723309	.NUT, PLAIN, KNURLEO .....	2
6	PAOZZ	81349	M43436/1-1	.BAND, MARKER .....	6
7	MOOZZ	81349	M13486-1-7	WIRE, ELECTRICAL MAKE FROM WIRE .....	5
				ELECTRICAL, P/N M13486 -1-7 .....	
8	PAOZZ	81349	M43436/5-1	BAND, MARKER .....	1
9	MOOZZ	81349	M13486-1-3	.WIRE, ELECTRICAL MAKE FROM WIRE, .....	1
				ELECTRICAL, P/N M13486- 1-3 .....	
10	PAOZZ	21340	030-2196-001	.PIN, GROOVED*HEAOLES .....	2
11	PAOZZ	71468	120-1832-000	.INSULATOR. 8USHING .....	2
12	PAOZA	19207	8724259	.CONNECTIORPLUG, ELEC .....	1
13	PAOZZ	81349	M43436/1-2	.BAND, MARKER .....	4
14	MOOZZ	81349	M23053/5-109-0	.INSULATION SLEEVING MAKE FROM .....	2
				INSULATION SLEEVING, P/N M23053/5- 109-0 .....	
15	PAOZZ	96906	MS20659-112	TERMINAL, LUG .....	2
16	MOOZZ	81349	M13486-1-11	.WIRE, ELECTRICAL MAKE FROM WIRE, .....	6
				ELECTRICAL, P/N M13486-1-1 .....	1

END OF FIGURE

103-1

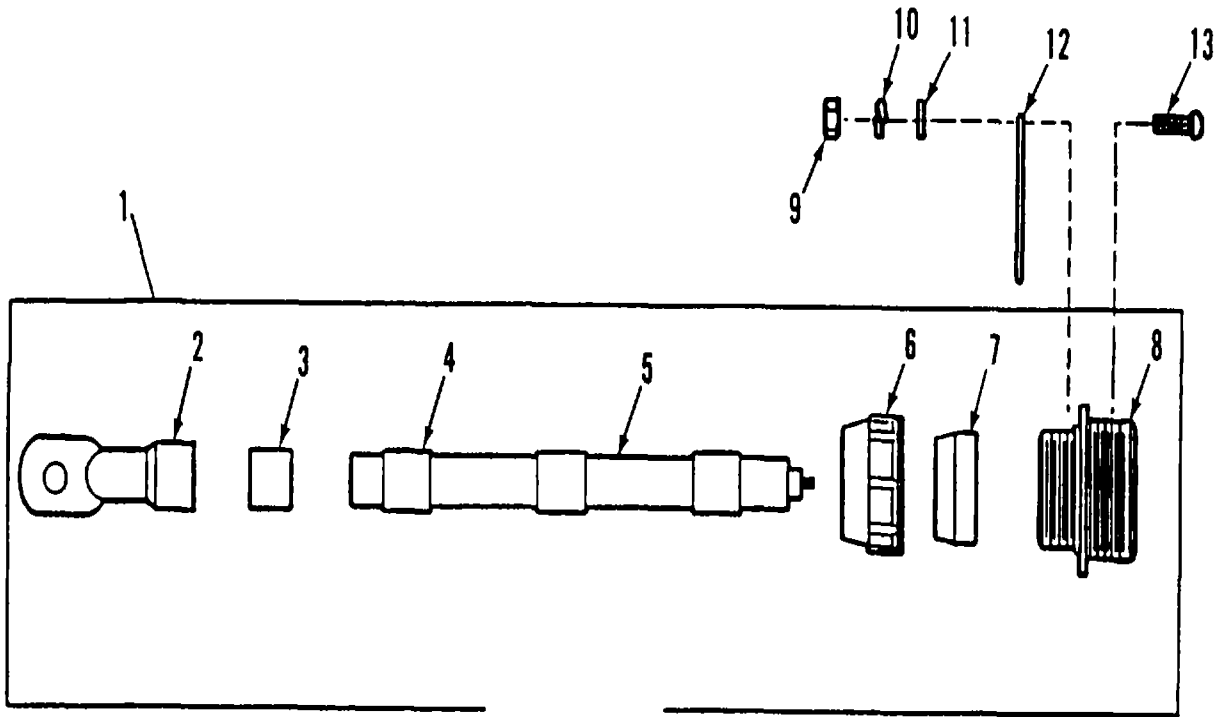

Figure 104. Battery to Driver's Bulkhead Cable Assembly

SECTION II					
(1)	(2)	(3)	(4)	(5)	(6)
ITEM NO	SMR CODE	CAGEC	PART NUMBER	DESCRIPTION AND USABLE ON CODES (UOC)	QTY
				GROUP 0613 HULL OR CHASSIS WIRING HARNESS FIG. 104 BATTERY TO DRIVER'S BULKHEAD CABLE ASSEMBLY	
1	PAOOO	19207	12330317	CABLE ASSEMBLY, POWE .....	1
2	PAOZZ	96906	MS25036-133	.TERMINAL, LUG.....	1
3	MOOZZ	96906	NATVAR261	.INSULATION SLEEVING MAKE FROM INSULATION SLEEVING. P/N 8034662-96 .....	1
4	PAOZZ	81349	M43436/1-3	.BAND, MARKER.....	3
5	MOOZZ	81349	M13486-1-14	WIRE, ELECTRICAL MAKE FROM WIRE, ELECTRICAL, P/N M13486-1-14.....	1
6	PAOZZ	19207	7723309	.NUT, BUSHING RETAINE .....	1
7	PAOZZ	19207	8376776	.BUSHING, NONMETILLIC.....	1
8	PAOZZ	19207	7716780	.CONNECTOR, RECEPTACL .....	1
9	PAOZZ	96906	MS35649-282	NUT, PLAIN, HEXAGON .....	4
10	PAOZZ	96906	MS35338-61	WASHER, LOCK.....	4
11	PAOZZ	96906	5S27183- 7	WASHER, FLAT.....	4
12	PA3ZZ	96906	MS52000-8	GASKET.....	1
13	PAOZZ	96906	M535206-246	SCREWMACHINE .....	4

END OF FIGURE

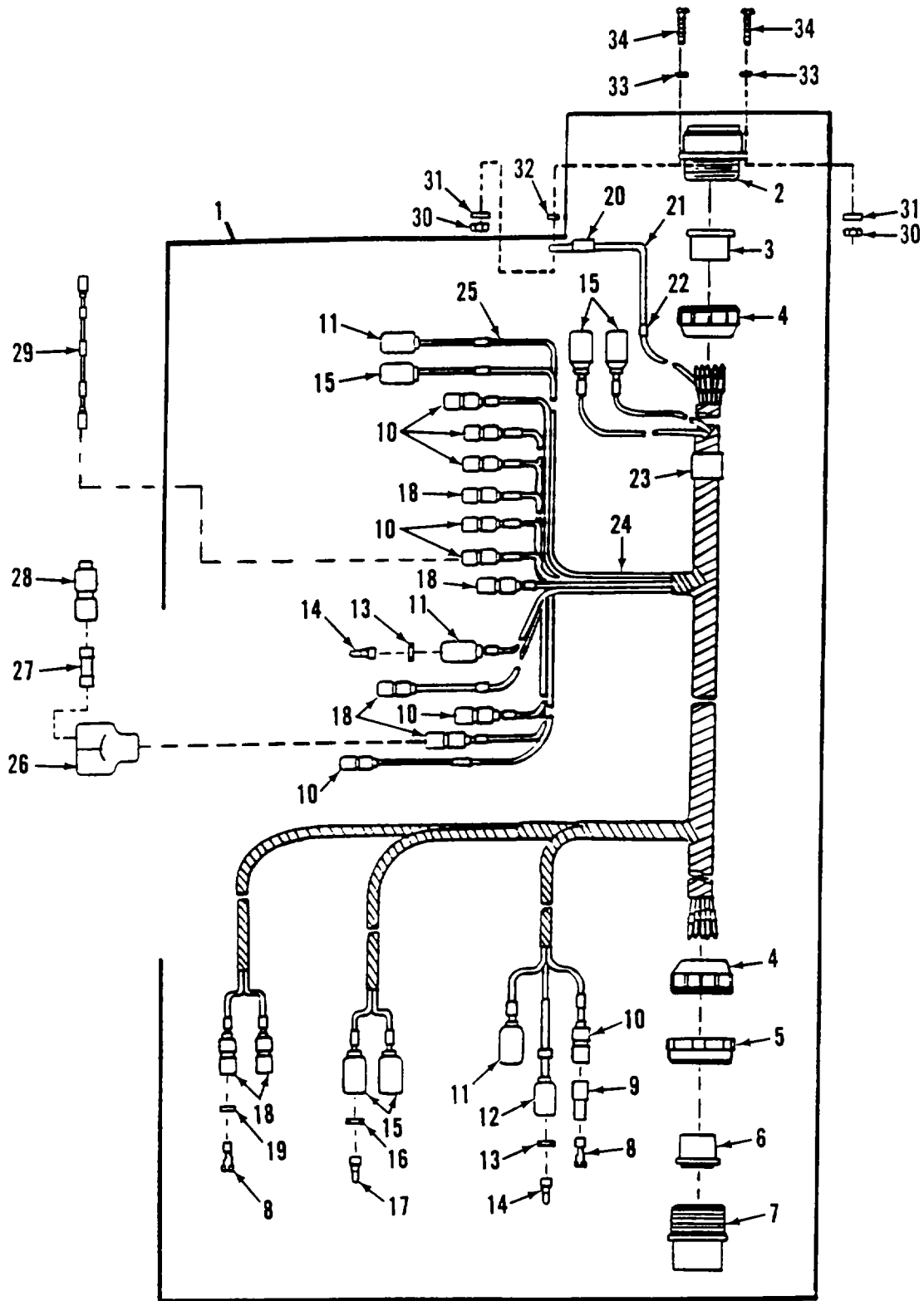

Figure 105. Bulkhead to Portable Instrument Panel Wiring Harness

SECTION II					
(1)	(2)	(3)	(4)	(5)	(6)
ITEM NO	SMR CODE	CAGEC	PART NUMBER	DESCRIPTION AND USABLE ON CODES (UOC)	QTY
GROUP 0613 HULL OR CHASSIS WIRING HARNESS					
FIG. 105 BULKHEAD TO PORTABLE INSTRUMENT PANEL WIRING HARNESS					
1	PAOOO	19207	12260287	WIRING HARNESS, BRAN .....	1
2	PAOZZ	19207	7388359	.CONNECTOR, RECEPACL .....	1
3	PAOZZ	19207	12260299	.GROMMET, NONMETALLIC .....	1
4	PAOZZ	19207	7723309	.NUT, PLAIN, KNURLED .....	2
5	PAOZZ	19207	7716634	.NUT, COUPLING, ELECTR.....	1
6	PAOZZ	19207	12260286	.GROMMET, NONMETALLIC.....	1
7	PAOZZ	19207	12268152	.SHELL, ELECTRICAL CO .....	1
8	PAOZZ	19207	8338564	.TERMINAL ASSEMBLY.....	14
9	PAOZZ	19207	8338562	.INSULATION BUSHING .....	8
10	PAOZZ	19207	8338561	.SHELL, ELECTRICAL CO .....	8
11	PAOLZ	19207	8338566	.SHELL, ELECTRICAL CO .....	3
12	PAOZZ	77060	5297241	.CABLE NIPPLE, ELECTR.....	1
13	PAOZZ	19207	8338567	.WASHER, SLOTTED.....	4
14	PAOZA	96906	MS27148-2	.CONTACT, ELECTRICAL.....	4
15	PAOZZ	97403	13207E6498-2	.SHELL, ELECTRICAL CO .....	5
16	PAOZZ	19207	8724497	.WASHER, SLOTTED.....	5
17	PAOZA	96906	MS27148-3	.CONTACT, ELECTRICAL.....	5
18	PAOZZ	77060	5297084	.SHELL, HEAD LIGHT CI.....	6
19	PAOZZ	19207	8338570	.WASHER, FLAT.....	6
20	PAJZZ	96906	MS35436-5	.TERMINAL, LUG.....	1
21	MOOZZ	81349	M13486-1-5	.WIRE, ELECTRICAL MAKE FROM WIRE, .....	1
				ELECTRICAL, P/N M13486-1-5.....	
22	PAOZZ	81349	M43436/1-1	.BAND, MARKER .....	50
23	PAOZZ	81349	M43436/1-3	.BAND, MARKER .....	1
24	MOOZZ	81349	M13486-1-7	.WIRE, ELECTRICAL MAKE FROM WIRE .....	1
				ELECTRICAL, P/N M13486- 1-7.	
25	MOOZZ	81349	M13486/1-4	.WIRE, ELECTRICAL MAKE FROM WIRE, .....	1
				ELECTRICAL, P/N M13486/1 -4.....	
26	PAOZA	96906	MS27147-1	ADAPTER , CONNECTOR .....	1
27	PAOZZ	19207	7982907	DUMMY CONNECTO RPLU .....	1
28	PAOZZ	19207	8338561	SHELL, ELECTRICAL CO .....	1
29	PAOZZ	19207	12389711	LEAD ASSEMBLY.....	1
30	PAOZZ	96906	MS35649-282	NUT, PLAIN, HEXAGON .....	4
31	PAOZZ	96906	M535338-61	WASHERLDKCK .....	4
32	PAOZZ	96906	MS35333-38	WASHER, LOCK.....	1
33	PAOZZ	96906	M527183-7	WASHERFLAT.....	4
34	PAOZZ	96906	M535206-267	SCREW, MACHINE .....	4

END OF FIGURE

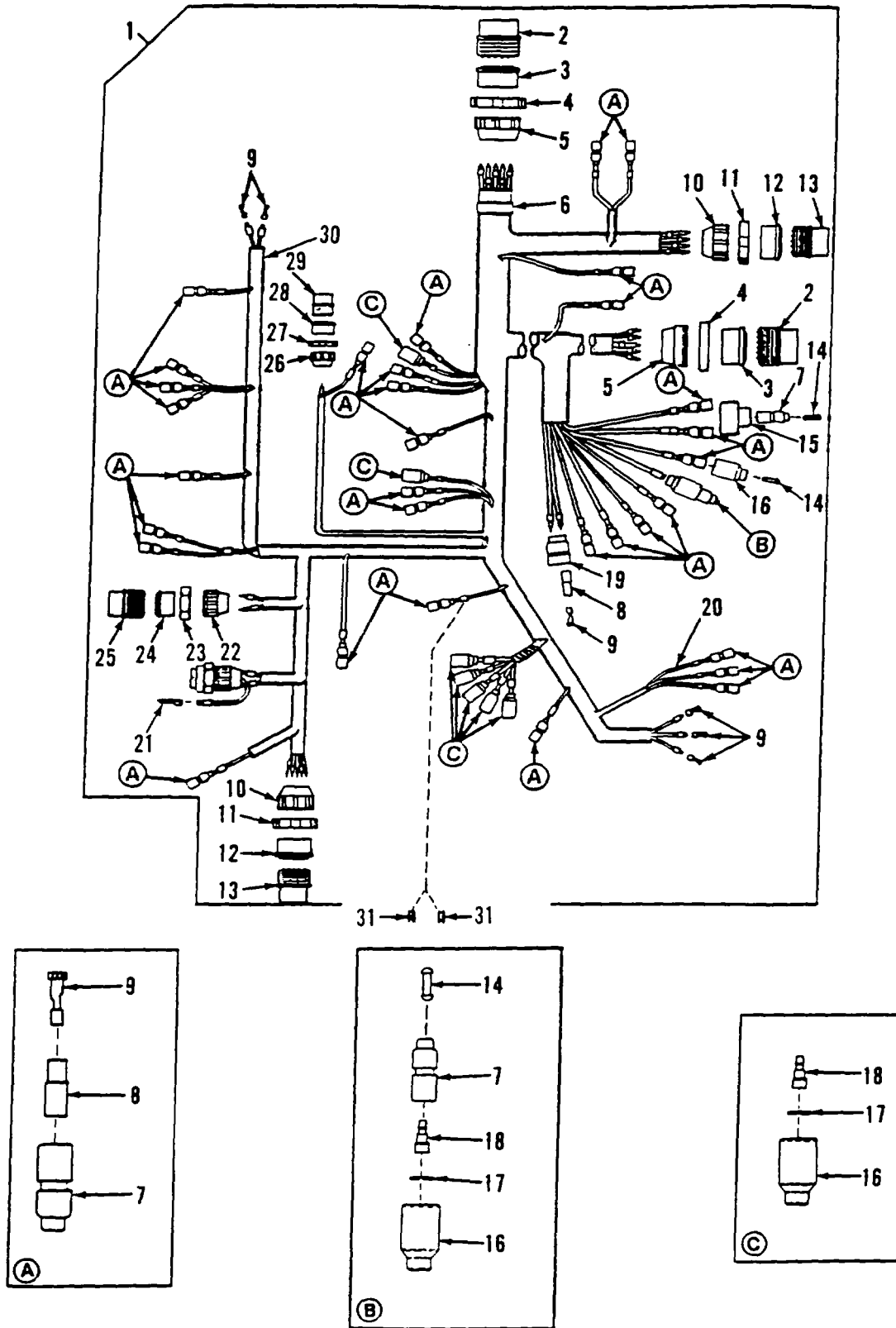

Figure 106. Cargo Compartment Power Cable Assembly



(1) ITEM NO	(2) SMR CODE	(3) CAGEC	(4) PART NUMBER	(5) DESCRIPTION AND USABLE ON CODES (UOC)	(6) QTY
SECTION II					
GROUP 0613 HULL OR CHASSIS WIRING HARNESS FIG. 106 CARGO COMPARTMENT POWER CABLE ASSEMBLY					
1	P3FFF	19207	12330252	CABLE ASSEMBLY, POWE .....	1
2	PAFZZ	19207	8724258	.CONNECTOR, PLUGPELEC .....	2
3	PAFZZ	1920-7	7722333	.BUSHING, NONMETALLIC .....	2
4	PAFZZ	1920?	7716634	.NUT, COUPLING, ELECTR .....	2
5	PAFZZ	1920 7	7723309	.NUT, PLAIN, KNURLED .....	2
6	PAOZZ	81349	M43436/1-3	.BAND, MARKER .....	1
7	PAOZZ	19207	8338561	.SHELL, ELECTRICAL CO .....	34
8	PAOZZ	19207	8338562	.INSULATION BUSHING .....	34
9	PAOZZ	19207	8338564	.TERMINAL ASSEMBLY.....	39
10	PAFZZ	19207	7723308	.NUT, BUSHING RETAINE .....	2
11	PAFZZ	19207	8701325	.NUT, SLEEVE .....	2
12	PAFZZ	19207	7722322	.BUSHING, NONMETALLIC .....	2
13	PAFZZ	77820	10-42622-235	.CONNECTOR, PLUG, ELEC .....	2
14	PAOZZ	19207	7982907	.DUMMY CONNECTOR, PLU .....	3
15	PAOZA	96906	MS27147-1	.ADAPTER, CONNECTOR .....	1
16	PAOZZ	19207	8338566	.SHELL, ELECTRICAL CO .....	9
17	PAOZZ	19207	8338567	.WASHER, SLOTTED .....	8
18	PAOZA	96906	MS27148-2	.CONTACT, ELECTRICAL.....	8
19	PAOZA	96906	MS27145-1 .	.CONNECTOR, PLUG, ELEC .....	1
20	MFFZZ	81349	M13486-1-5	.WIRE, ELECTRICAL MAKE FROM WIRE, .....	1
				ELECTRICAL, P/N M13486-1-5.....	
21	PAOZZ	59730	TG9	.TERMINAL, LUG.....	1
22	PAFZZ	19204	7723307	.NUT, BUSHING RETAINE .....	2
23	PAFZZ	19207	7527645	.NUT, COUPLING, ELECTR .....	2
24	PAFZZ	77820	10-40817-10	.INSERT, ELECTRICAL C .....	2
25	PAFZZ	81996	88005-16-003FN12 .	.CONNECTOR, PLUG, ELEC .....	2
26	PAFZZ	77820	10-40457-12S	.NUT, COUPLINC, ELECTR .....	1
27	PAFZZ	19207	7723306	.NUT, BUSHING RETAINE .....	1
28	PAFZZ	19207	7722343	.BUSHING, NONMETALLIC .....	1
29	PAFZZ	19207	8724199	.CONNECTOR. PLUG, ELEC .....	1
30	PAFZZ	81349	M43436/1-1	.BAND, MARKER .....	90
31	PAOZZ	96906	M535489-68	GROMMET, NONMETALLIC .....	2

END OF FIGURE

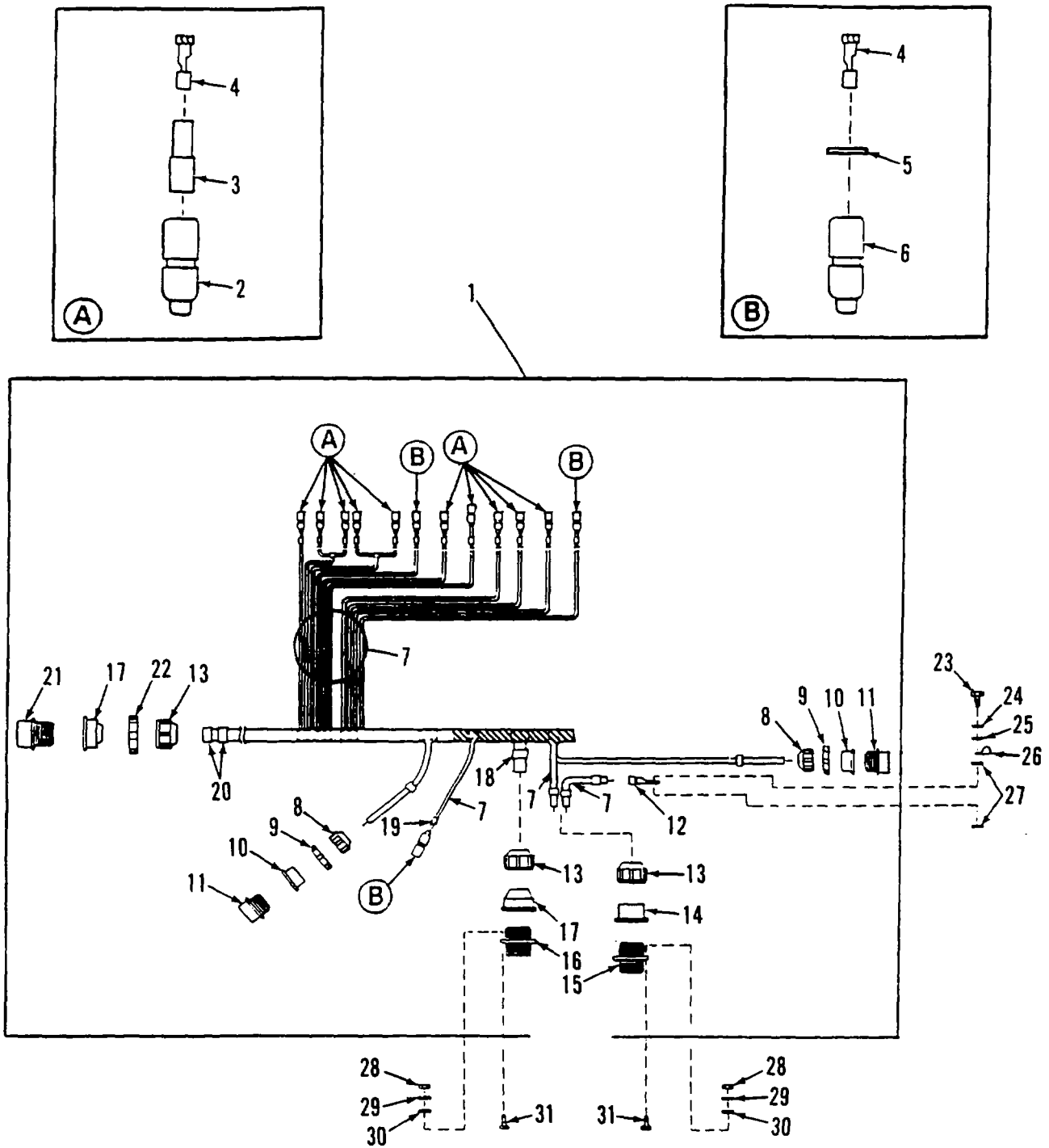

Figure 107. Cargo Compartment Wiring Harness

## SECTION II

TM-2350-287-24P

(1) ITEM NO	(2) SMR CODE	(3) CAGEC	(4) PART NUMBER	(5) DESCRIPTION AND USABLE ON CODES (UOC)	(6) QTY
GROUP 0613 HULL OR CHASSIS WIRING HARNESS FIG. 107 CARGO COMPARTMENT WIRING HARNESS					
1	PAOOO	19207	12376405	CABLE ASSEMBLY .....	1
2	PAOZZ	19207	8338561	.SHELL, ELECTRICAL CO .....	10
3	PAOZZ	19207	8338562	.INSULATION BUSHING .....	10
4	PAOZZ	19207	8338564	.TERMINAL ASSEMBLY .....	13
5	PAOZZ	77060	5297084	.SHELL, HEAD LIGHT CI.....	3
6	PAOZZ	19207	8338570	.WASHER, FLAT.....	3
7	MOOZZ	81349	M13486/1-7	.WIRE, ELECTRICAL MAKE FROM WIRE, .....	36
ELECTRICAL. P/N M13486-1-7.....					
8	PAOZZ	19204	7723307	.NUT, 8USHING RETAINE .....	2
9	PAOZZ	19207	7527645	.NUT, COUPLING, ELECTR.....	2
10	PAOZZ	77820	10-40817-12	.BUMPER, NONMETALLIC .....	2
11	PAOZZ	19204	8724235	.CONNECTOR, PLUG, ELEC.....	2
12	PAOZZ	59730	TG3	.TERMINAL, LUG.....	1
13	PAOZZ	19207	7723308	.NUT, BUSHING RETAINE .....	3
14	PAOZZ	19207	7527633	.BUSHING, NONMETALLIC .....	1
15	PAOZA	19207	7722352	.CONNECTOR, RECEPTACL .....	1
16	PAOZA	77820	60-42022-7S	.CONNECTOR, RECEPTACL .....	1
17	PAOZZ	19207	8376776	.BUSHING, NONMETALLIC .....	2
18	PAOZZ	81349	M43436/1-3	.BAND, MARKER.....	3
19	PAOZZ	81349	M43436/1-1	.BAND, MARKER.....	16
20	PAOZZ	81349	M43436/1-2	.BAND, MARKER.....	2
21	PAOZZ	77820	10-42622-7P	.CONNECTOR, PLUG, ELEC.....	1
22	PAOZZ	19207	8701325	.NUT, SLEEVE.....	1
23	PAOZZ	80204	818218B025C075N	SCREW, CAP, HEXAGON H.....	1
24	PAOZZ	96906	MS35338-63	WASHER, LOCK.....	1
25	PAOZZ	96906	M527183-10	WASHER, FLAT.....	1
26	MOOZZ	19207	8724501	STRAP, TIEDOWN MAKE FROM STRAP, .....	1
TIEDOWN, ELECT, P/N 10905840 .....					
27	PAOZZ	96906	MS35335-33	WASHER, LOCK.....	2
28	PAOZZ	96906	MS35649-282	NUT, PLAIN, HEXAGON .....	8
29	PAOZZ	96906	MS35338-42	WASHER, LOCK.....	8
30	PAOZZ	96906	MS27183-7	WASHER, FLAT.....	8
31	PAOZZ	96906	MS35206-247	SCREW, MACHINE .....	8

END OF FIGURE

107-1

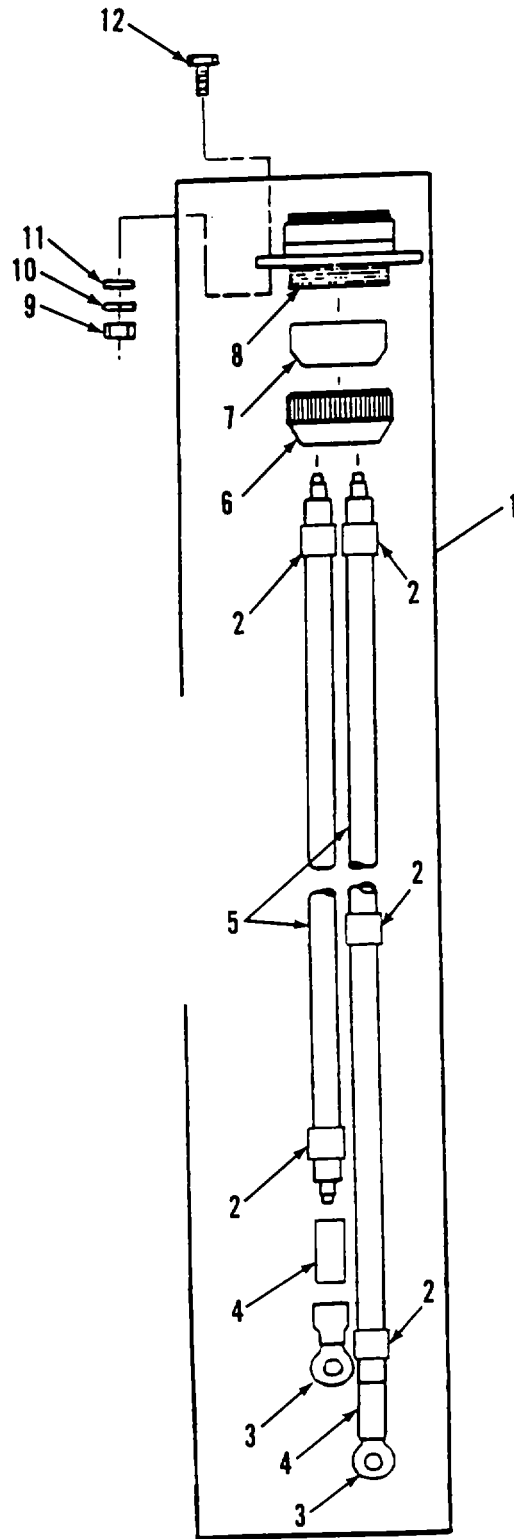

Figure 108. Driver's Bulkhead to Batteries and Shunt Lead Assembly

SECTION II					
(1)	(2)	(3)	(4)	(5)	(6)
ITEM NO	SMR CODE	CAGEC	PART NUMBER	DESCRIPTION AND USABLE ON CODES (UOC)	QTY
				GROUP 0613 HULL OR CHASSIS WIRING HARNESS FIG. 108 DRIVER'S BULKHEAD TO BATTERIES AND SHUNT LEAD ASSEMBLY	
1	PAOOO	19207	12353402	WIRING HARNESS .....	1
2	PAOZZ	81349	M43436/1-3	.BAND, MARKER .....	5
3	PAOZZ	96906	MS20659-118	.TERMINAL, LUG.....	2
4	MODZZ	81349	M23053/5-110-0	.INSULATION SLEEVING MAKE FROM..... INSULATION SLEEVING, P/N M23053/5-110-0 .....	2
5	MOOZZ	81349	M13486-1-14	.WIRE, ELECTRICAL MAKE FROM WIRE, ..... ELECTRICAL, P/N M13486-1-14.....	2
6	PAOZZ	19207	7388355	NUT, BUSHING RETAINE .....	1
7	PAOZZ	19207	7388356-1	.BUSHING, NONMETALLIC .....	1
8	PAOZZ	19207	7971717	.CONNECTOR, RECEPTACL .....	1
9	PAOZZ	96906	MS35649-282	NUT, PLAIN, HEXAGON .....	4
10	PAOZZ	96906	MS35338-61	WASHER, LOCK.....	4
11	PAOZZ	96906	MS27183-7	WASHER, FLAT.....	4
12	PAOZZ	96906	MS35206-246	SCREW, MACHINE .....	4

END OF FIGURE

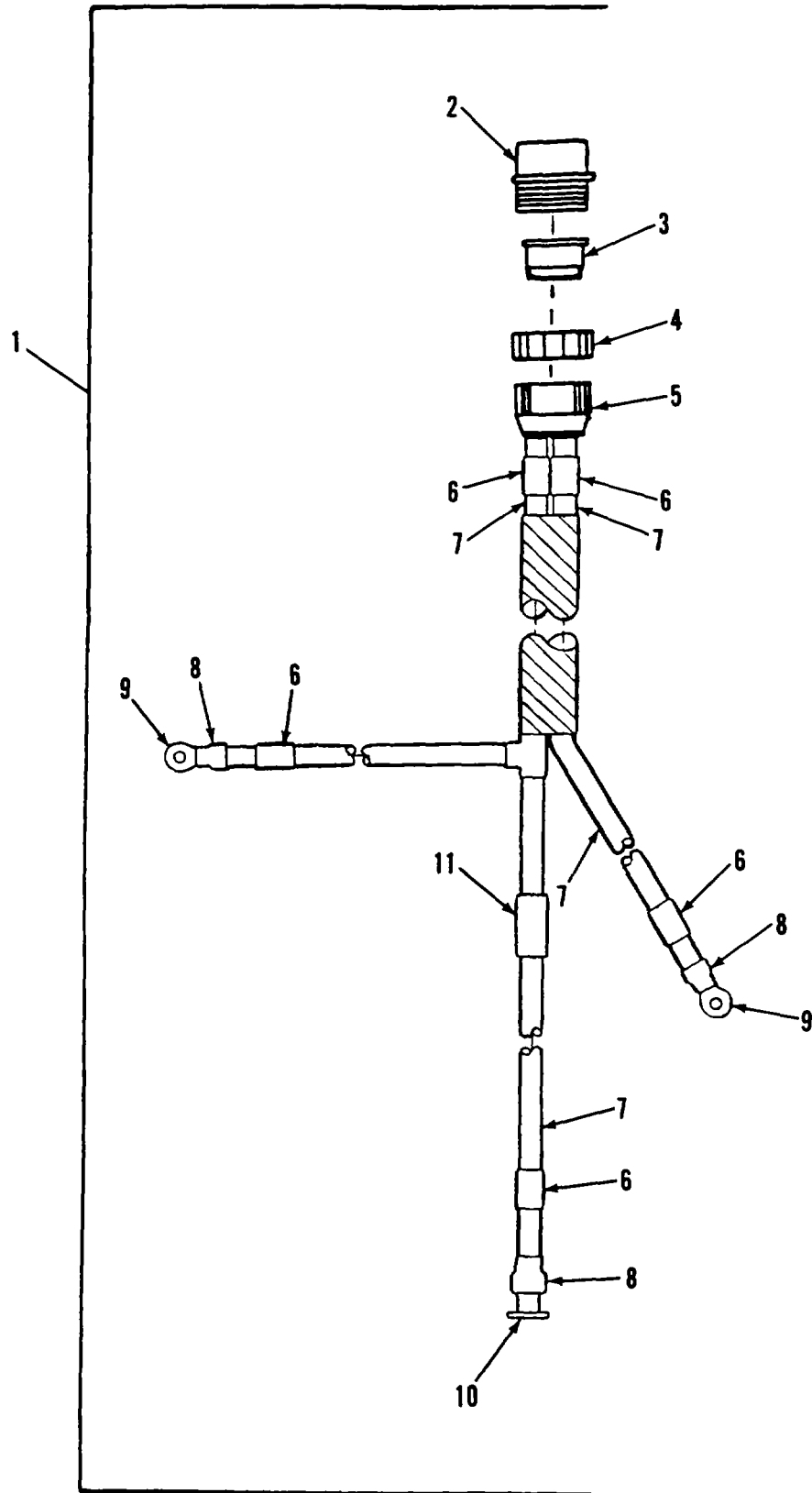

Figure 109. Driver's Bulkhead to Slave Receptacles

(1) ITEM NO	(2) SMR CODE	(3) CAGEC	(4) PART NUMBER	(5) DESCRIPTION AND USABLE ON CODES (UOC)	(6) QTY
SECTION II					
GROUP 0613 HULL OR CHASSIS WIRING HARNESS					
FIG. 109 DRIVER'S 3ULKHEAD TO SLAVE RECEPTACLES					
1	PAOOO 19207		12376573	WIRING HARNESS, BRAN .....	1
2	PAOZZ 19207		8724403	.CONNECTOR, PLUG, ELEC .....	1
3	PAOZZ 19207		7388356-1	.BUSHING, NONMETALLIC .....	1
4	PAOZZ 19207		7388355	.NUT. BUSHING RETAINE .....	1
5	PAOZZ 19207		8701249	.NUT, PLAIN, ROUND .....	1
6	PAOZZ 81349		M43436/1-3	.BAND. MARKER .....	5
7	MOOZZ 81349		M13486-1-14	.WIRE, ELECTRICAL MAKE FROM WIRE, .....	1
				ELECTRICAL, P/N M13486 -1-14.....	
8	MOOZZ 81349		M23053/5-110-0	.INSULATION SLEEVING MAKE FROM.....	1
				INSULATION SLEEVING, P/N M23053/5-110-0 .....	
9	PAOZZ 96906		M525036-133	.TERMINALPLUG .....	2
10	PAOZZ 96906		MS35448-7	.TERMINAL, LUG.....	1
11	PAOZZ 81349		M43436/5-1	.BAND, MARKER.....	1

END OF FIGURE

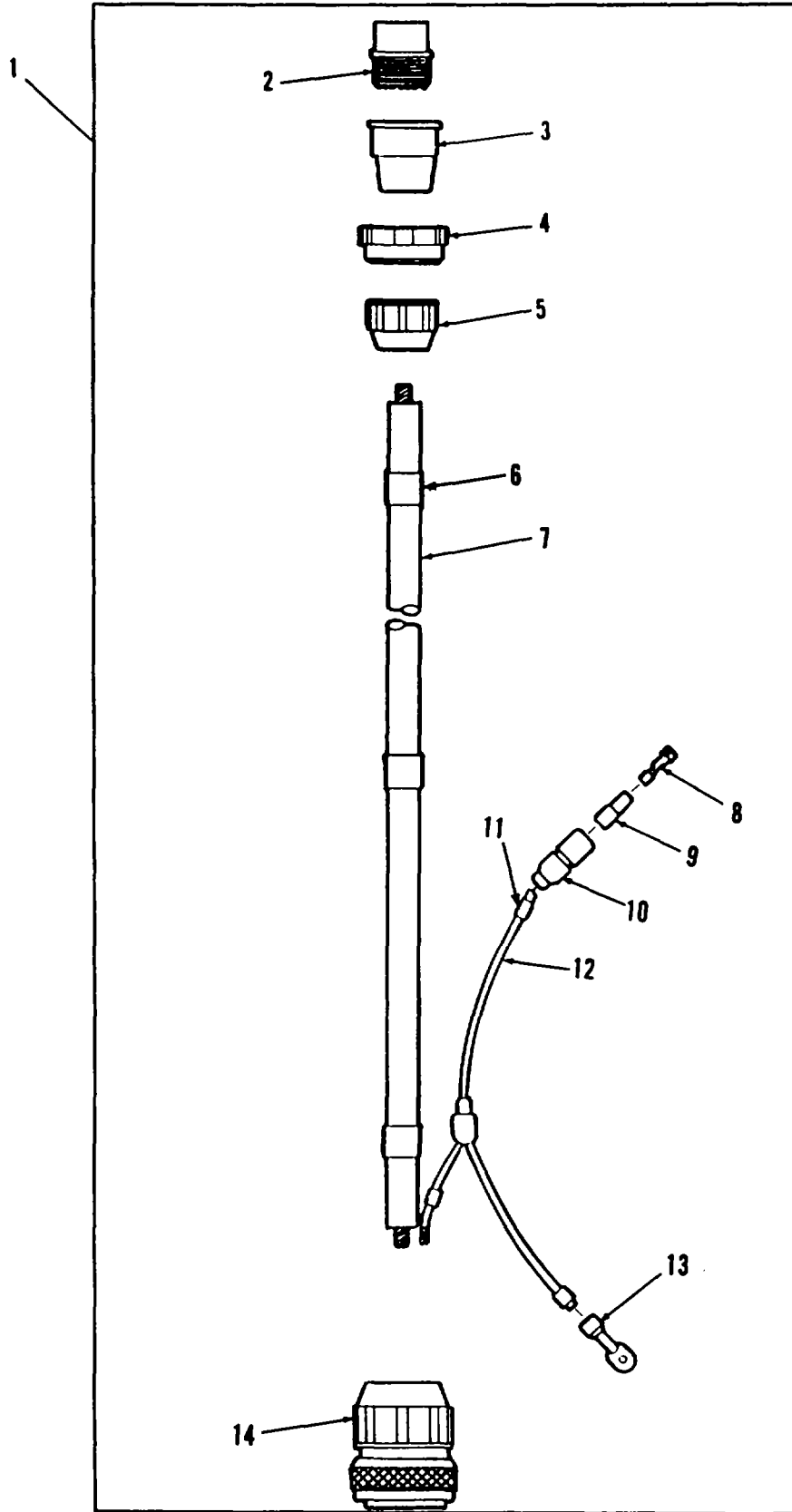

Figure 110. Driver's Bulkhead to APU Voltage Regulator Wiring Harness



SECTION II					
(1)	(2)	(3)	(4)	(5)	(6)
ITEM NO	SMR CODE	CAGEC	PART NUMBER	DESCRIPTION AND USABLE ON CODES (UOC)	QTY
				GROUP 0613 HULL OR CHASSIS WIRING HARNESS FIG. 110 DRIVER'S BULKHEAD TO APU VOLTAGE REGULATOR WIRING HARNESS	
1	PAOOO	19207	12330256	WIRING HARNESS98RAN.....	1
2	PAOZA	77820	10-42622-7S	.CONNECTOR, PLUG. ELEC.....	1
3	PAOZZ	19207	8376776	.BUSHING, NONMETALLIC.....	1
4	PAOZZ	19207	8701325	.NUT, SLEEVE.....	1
5	PAOZZ	19207	7723308	.NUT, BUSHING RETAINE.....	1
6	PAOZZ	81349	M43436/1-3	.BAND, MARKER.....	3
7	MOOZZ	81349	M13486-1-14	.WIRE, ELECTRICAL MAKE FROM WIRE, ..... ELECTRICAL. P/N M 13486-1-14.....	1
8	PAOZZ	19207	8338564	.TERMINAL ASSEMBLY.....	1
9	PAOZZ	19207	8338562	.INSULATION BUSHING.....	1
10	PAOZZ	19207	8338561	.SHELL, ELECTRICAL CO.....	1
11	PAOZZ	81349	M43436/1-1 .	.BAND, MARKER.....	3
12	MOOZZ	81349	M13486-1-5	.WIRE, ELECTRICAL MAKE FROM WIRE, ..... ELECTRICAL, P/N M13486-1-5.....	1
13	PAOZZ	59730	TGB	.TERMINAL, LUG.....	1
14	PAOZZ	55561	CIR06RV-32-15S-F . 80-KD6	.CONNECTOR, PLUG, ELEC.....	1

END OF FIGURE

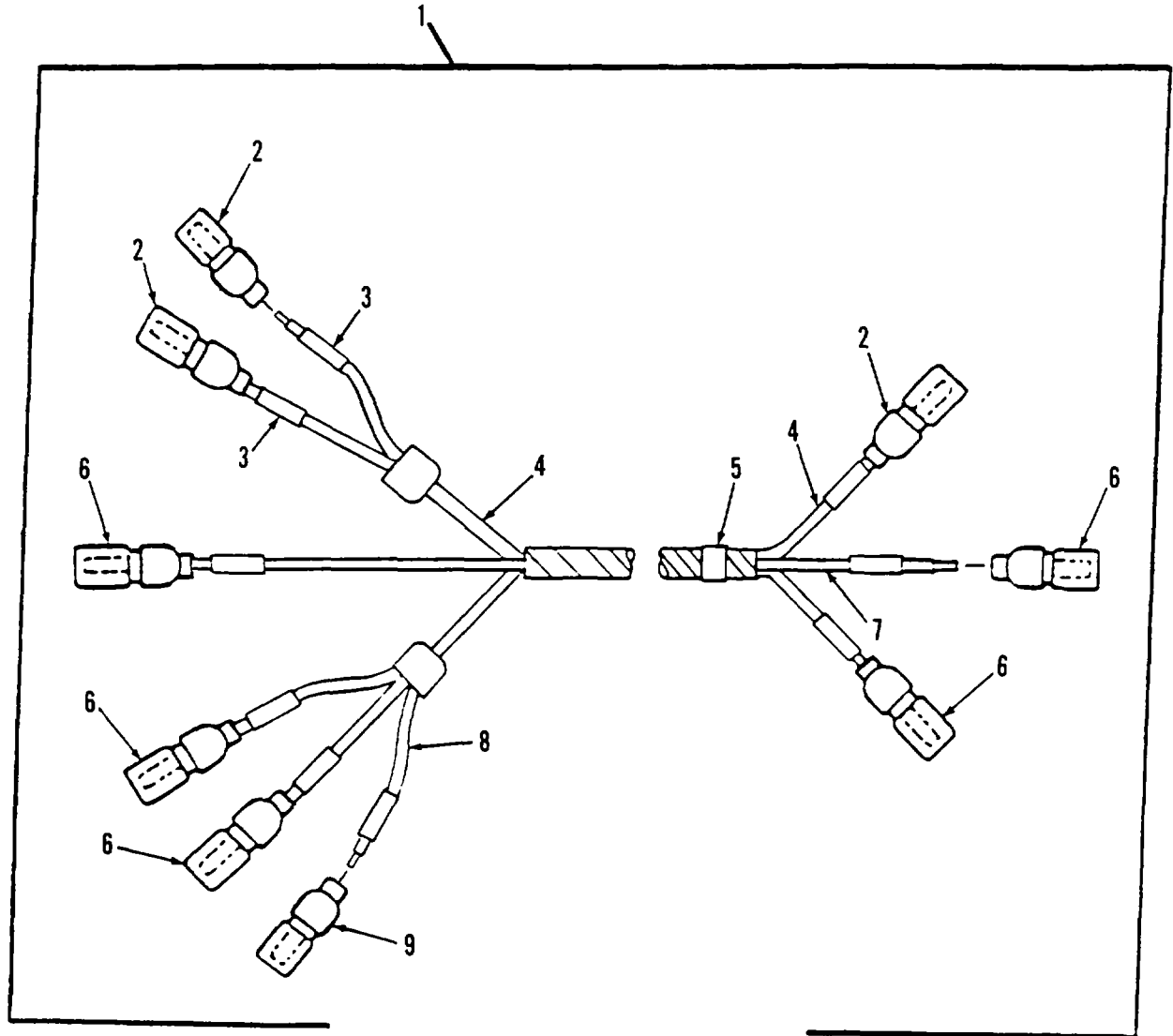

Figure 111. Driver's Instrument, Panel Wiring Harness

SECTION II					
(1)	(2)	(3)	(4)	(5)	(6)
ITEM NO	SMR CODE	CAGEC	PART NUMBER	DESCRIPTION AND USABLE ON CODES (UOC)	QTY
				GROUP 0613 HULL OR CHASSIS WIRING HARNESS FIG. 111 ORIVER'S INSTRUMENT PANEL WIRING HARNESS	
1	PAOOO	19207	12268104	WIRING HARNESS, BRAN .....	1
2	PAOZZ	96906	MS27143-1	.CONNECTOR, PLUG, ELEC .....	3
3	PAOZZ	81349	M43436/1-1	.BAND, MARKER .....	9
4	MOOZZ	81349	M13486/1-7	..WIRE, ELECTRICAL MAKE FROM WIRE, .....	1
				ELECTRICAL P/N M13486/1-7 .....	
5	PAOZZ	81349	M43436/1-2	.BAND, MARKER .....	1
6	PAOZA	96906	MS27144-1	.CONNECTOR, PLUG, ELEC .....	5
7	MOOZZ	81349	M13486/1-5	.WIRE, ELECTRICAL MAKE FROM WIRE, .....	1
				ELECTRICAL, P/N M13486-1-5.....	
8	MOOZZ	81349	M13486/1-3	.WIRE, ELECTRICAL MAKE FROM WIRE, .....	1
				ELECTRICAL, P/N M13486-1-3	
9	PAOZA	96906	MS27144-2	.CONNECTOR, PLUG, ELEC .....	1

END OF FIGURE

111-1

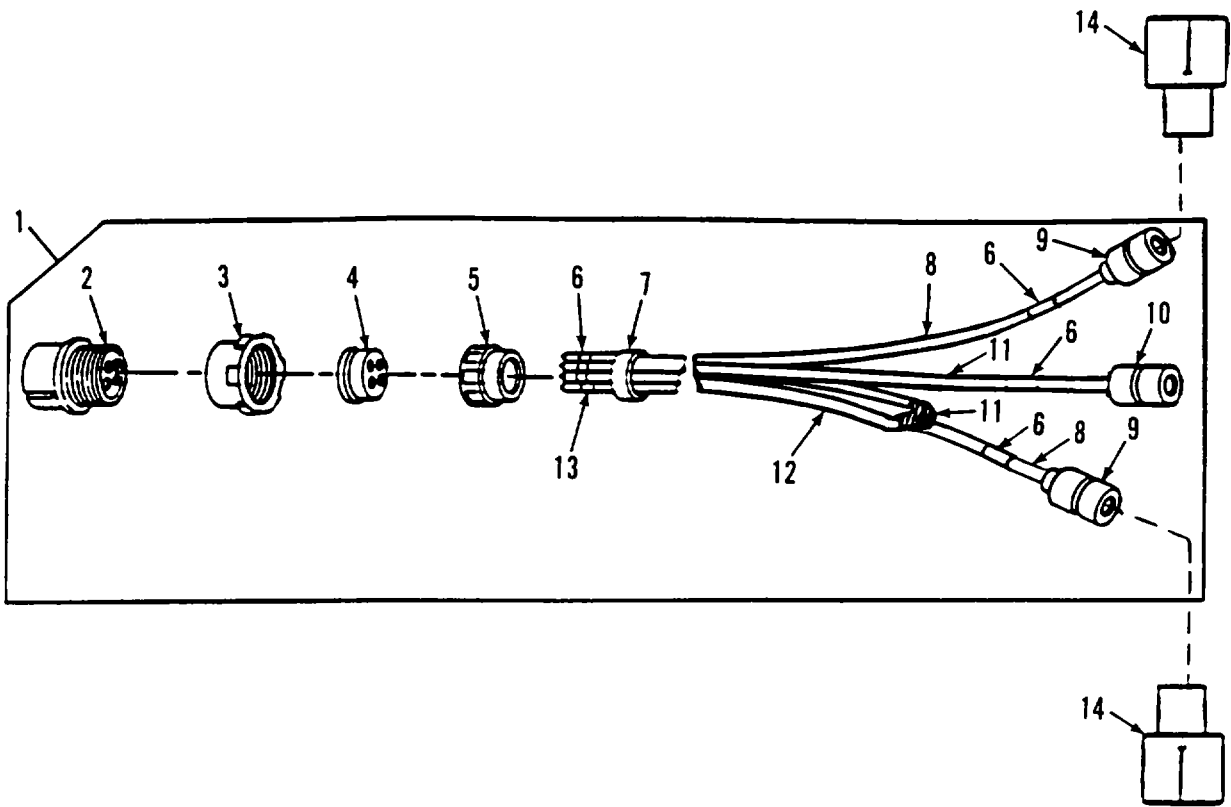

Figure 112. In Tank Fuel Pumps and Generator System Lead Assembly

SECTION II					
(1)	(2)	(3)	(4)	(5)	(6)
ITEM NO	SMR CODE	CAGEC	PART NUMBER	DESCRIPTION AND USABLE ON CODES (UOC)	QTY
				GROUP 0613 HULL OR CHASSIS WIRING HARNESS FIG. 112 IN TANK FUEL PUMPS AND GENERATOR SYSTEM LEAD ASSEMBLY	
1	PAOOO	19207	12353646	LEAD ASSEMBLY, ELECT .....	1
2	PAOZZ	19207	8724250	.CONNECTOR, PLUG, ELEC .....	1
3	PAOZZ	19207	8701325	.NUT, SLEEVE .....	1
4	PAOZZ	19207	7731435	.GROMMET, NONMETALLICO .....	1
5	PAOZZ	19207	7723308	.NUT, BUSHING RETAINE .....	1
6	PAOZZ	81349	M43436/1-1	.BAND, MARKER .....	6
7	PAOZZ	81349	M43436/1-3	.BAND, MARKER .....	1
8	MOOZZ	81349	M13486/1-7 .	.WIRE, ELECTRICAL MAKE FROM WIRE, ..... ELECTRICAL, P/N M13486/1--7.....	2
9	PAOZZ	96906	MS27143-1	.CONNECTOR, PLUG, ELEC .....	2
10	PAOZA	96906	MS27144-2	,CONNECTOR, PLUG, ELEC .....	1
11	MOOZZ	81349	M13486-1-3	,WIRE, ELECTRICAL MAKE FROM WIRE, ..... ELECTRICAL, P/N M13486- 1-3.....	2
12	MOOZZ	81349	M13486/1-9	,WIRE, ELECTRICAL MAKE FROM WIRE, ..... ELECTRICAL, P/N M 13486/1-9.....	1
13	PAOZZ	81349	M43436/1-2	,BAND, MARKER .....	1
14	PAOZA	96906	MS27147-1	ADAPTER, CONNECTOR .....	2

END OF FIGURE

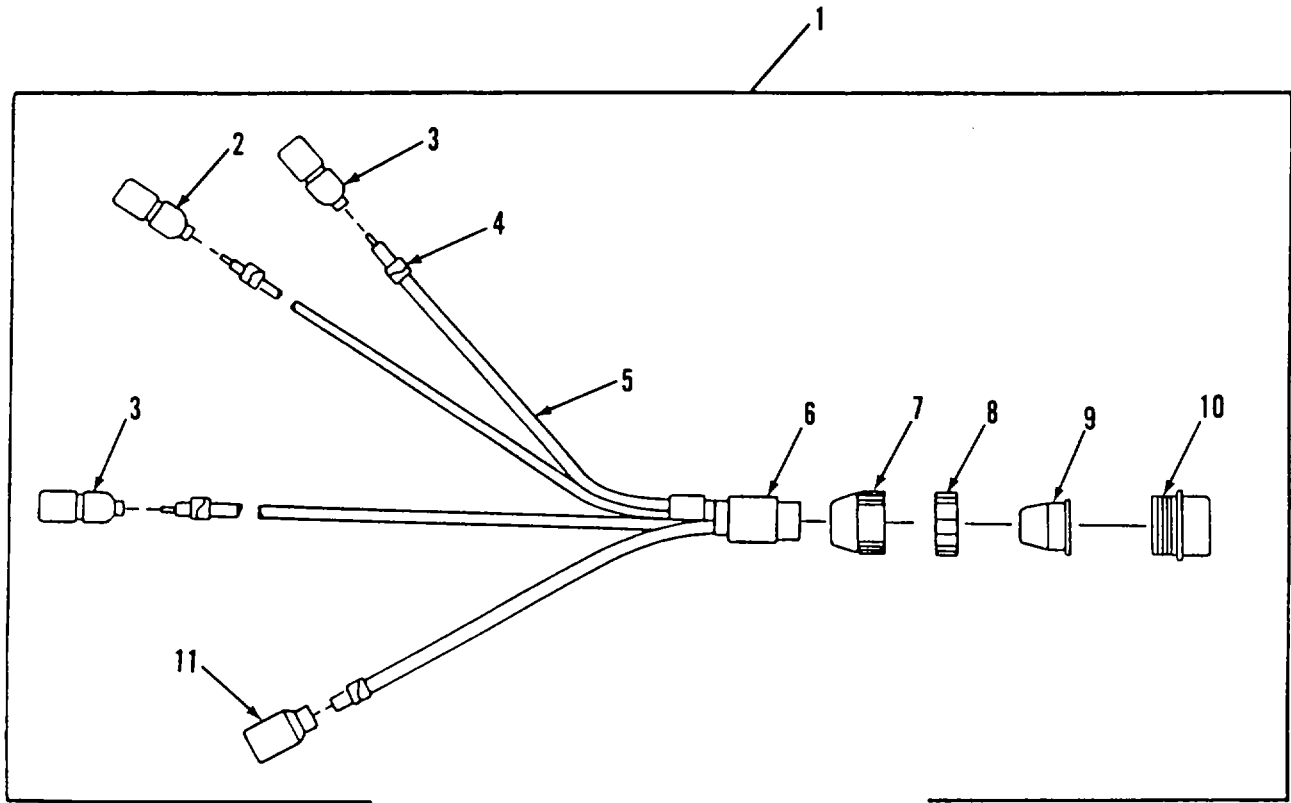

Figure 113. Air Cleaner Blower Lead Assembly

SECTION II					
(1)	(2)	(3)	(4)	(5)	(6)
ITEM	SMR		PART		
NO	CODE	CAGEC	NUMBER	DESCRIPTION AND USABLE ON CODES (UOC)	QTY
				GROUP 0613 HULL OR CHASSIS WIRING HARNESS FIG. 113 AIR CLEANER BLOWER LEAD ASSEMBLY	
1	PAOOO	19207	12353259	WIRING HARNESS, BRAN .....	1
2	PAOZA	96906	M527144-1	.CONNECTOR, PLUG, ELEC.....	1
3	PAOZZ	96906	MS27143-1	.CONNECTOR, PLUG, ELEC.....	2
4	PAOZZ	01349	M43436/1-1	.BAND, MARKER.....	4
5	MOOZZ	81349	M13486-1-5	.WIRE, ELECTRICAL MAKE FROM WIRE, .....	1
				ELECTRICAL, P/N M13486- 1-5.....	
5	PAOZZ	81349	M43436/5-1	.BAND, MARKER .....	1
7	PAOZZ	19207	7723308	.NUT, BUSHING RETAINE.....	1
8	PAOZZ	19207	8701325	.NUT, SLEEVE.....	1
9	PAOZZ	19207	7527633	.BUSHING, NONMETALLIC .....	1
10	PAOZA	77820	10-42622-25	.CONNECTOR, PLUG, ELEC.....	1
11	PAOZA	96906	MS27142-1	.CONNECTOR, PLUG, ELEC.....	1

END OF FIGURE

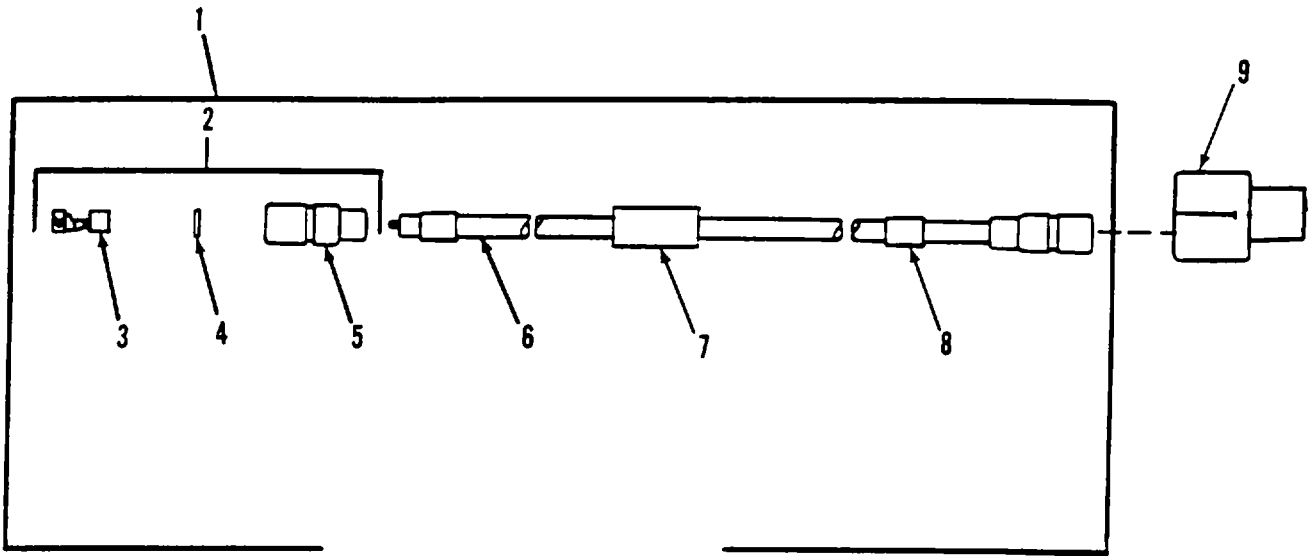

Figure 114. Circuit Breaker to "Y" Connector Lead Assembly



SECTION II					
(1)	(2)	(3)	(4)	(5)	(6)
ITEM NO	SMR CODE	CAGEC	PART NUMBER	DESCRIPTION AND USABLE ON CODES (UOC)	QTY
				GROUP 0613 HULL OR CHASSIS WIRING HARNESS FIG. 114 CIRCUIT BREAKER TO "Y" CONNECTOR LEAD ASSEMBLY	
1	PAOOO	19207	12353647	LEAD. ELECTRICAL.....	1
2	PAOOO	96906	MS27143-1	.CONNECTOR, PLUG, ELEC.....	2
3	PAOZZ	19207	8338564	..TERMINAL ASSEMBLY .....	2
4	PAOZZ	19207	8338570	..WASHER , FLAT.....	2
5	PAOZZ	77060	5297084	..SHELL, HEAD LIGHT CI.....	1
6	MOOZZ	81349	M13486/1-7	.WIRE, ELECTRICAL MAKE FROM WIRE, ..... ELECTRICAL, P/N M13486/1-7.....	1
7	PAOZZ	83194	1628	.BAND, MARKER.....	1
8	PAOZZ	81349	M43436/1-1	.BAND, MARKER.....	2
9	PAOZA	96906	M527147-1	ADAPTER, CONNECTOR.....	1

END OF FIGURE

114-1

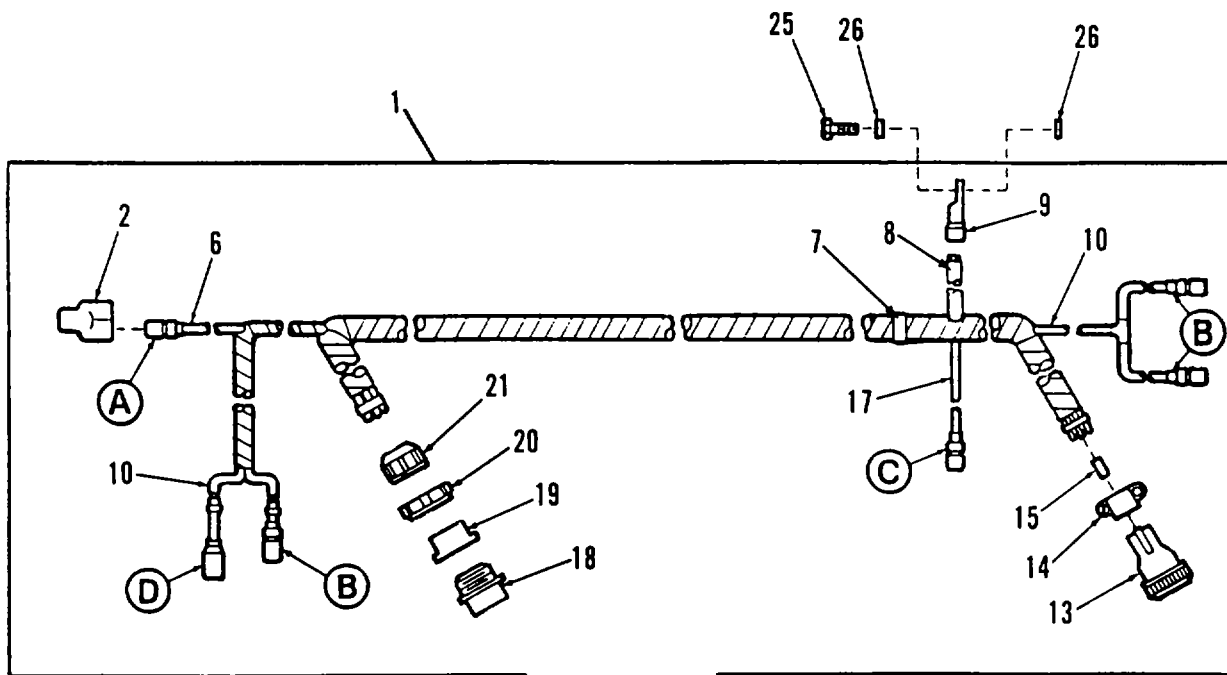
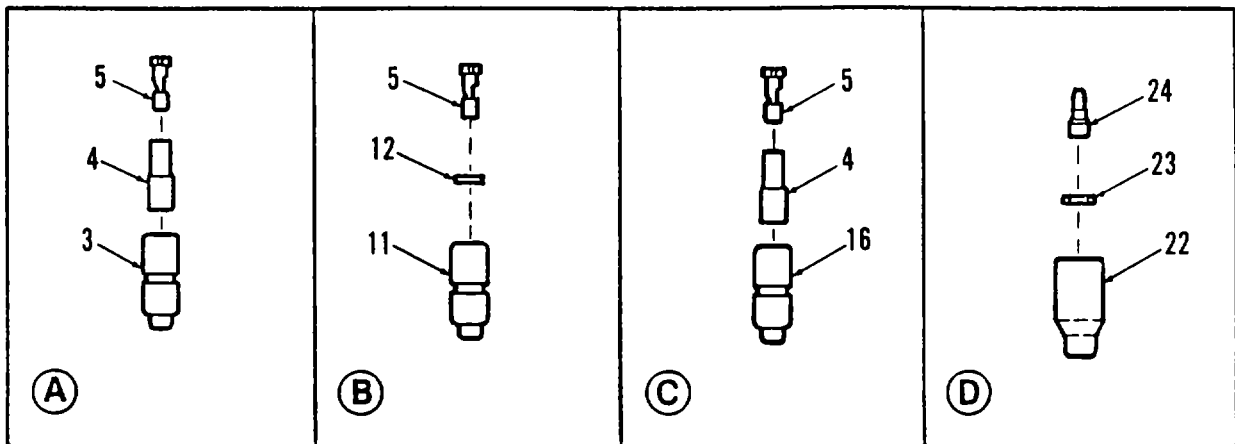

Figure 115. Hull Lighting, Accessory Control Box, Personnel Heater and Air Cleaner Blower Wiring Harness

SECTION II					
(1)	(2)	(3)	(4)	(5)	(6)
ITEM NO	SMR CODE	CAGEC	PART NUMBER	DESCRIPTION AND USABLE ON CODES (UOC)	QTY
				GROUP 0613 HULL OR CHASSIS WIRING HARNESS FIG. 115 HULL LIGHTING, ACCESSORY CONTROL BOX, PERSONNEL HEATER AND AIR CLEANER BLOWER WIRING HARNESS	
1	PAODO 19207		12351544	WIRING HARNESS, BRAN .....	1
2	PAOZA 96906		MS27147-1	.ADAPTER, CONNECTOR .....	1
3	PAOZZ 19207		8724494	.CABLE NIPPLE, ELECTR.....	1
4	PAOZZ 19207		8338562	.INSULATION BUSHING .....	2
5	PAOZZ 19207		8338564	.TERMINAL ASSEMBLY.....	5
6	MOOZZ 81349		M13486-1-3	.WIRE, ELECTRICAL MAKE FROM WIRE, ..... ELECTRICAL, P/N M13486-1-3.....	11
7	PAOZZ 81349		M43436/1-4	.BAND, MARKER .....	1
8	PAOZZ 81349		M43436/1-1	.BAND, MARKER .....	18
9	PAOZZ 59730		TG3	.TERMINAL, LUG.....	1
10	MOOZZ 81349		M13486-1-7	.WIRE, ELECTRICAL MAKE FROM WIRE, ..... ELECTRICAL, P/N M13486-1-7.....	67
11	PAOZZ 77060		5297084	.SHELL, HEAD LIGHT CI.....	3
12	PAOZZ 19207		8338570	.WASHER, FLAT.....	3
13	PAOZZ 96906		MS3456L18-IIS	.CONNECTOR. PLUG. ELEC.....	1
14	PAOZZ 81349		M85049/1-1OB	.CLAMP, CABLE, ELECTRI. ....	1
15	MOOZZ 19204		8410796	.INSULATION SLEEVING MAKE FROM..... INSULATION SLEEVING, P/N 8410796.....	1
16	PAOZZ 19207		8338561	.SHELL, ELECTRICAL CO .....	1
17	MOOZZ 81349		M13486-1-5	.WIRE, ELECTRICAL MAKE FROM WIRE, ..... ELECTRICAL, P/N M13486- 1-5.....	1
18	PAOZZ 19207		8724245	.CONNECTOR, PLUG, ELEC* .....	1
19	PAOZZ 19207		10897987	.BUSHING, NONMETALLIC .....	1
20	PAOZZ 19207		8701325	.NUT, SLEEVE .....	1
21	PAOZZ 19207		7723308	.NUT, BUSHING RETAINE.....	1
22	PAOZZ 19207		8338572	.SHELL, ELECTRICAL CO .....	1
23	PAOZZ 19207		8338573	.WASHER, SLOTTED.....	1
24	PAOZA 96906		MS27148-1	.CONTACT, ELECTRICAL.....	1
25	PAOZZ 80204		H18218H025C063N	SCREW, CAP, HEXAGON H.....	1
26	PAOZZ 96906		MS35334-19	WASHER, LOCK.....	2

END OF FIGURE

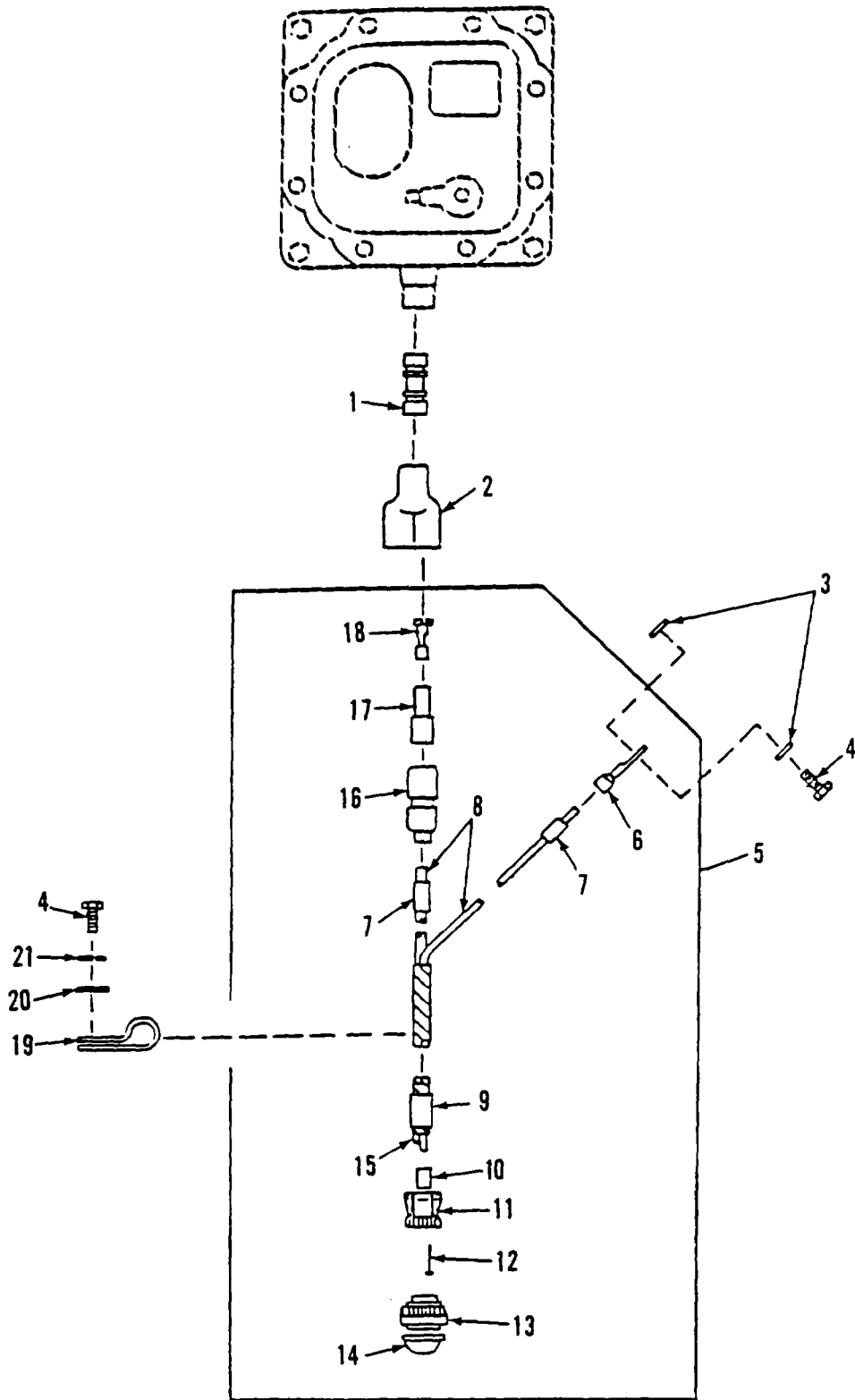

Figure 116. Passive Night Viewer Cable Assembly

SECTION II

(1) ITEM NO	(2) SMR CODE	(3) CAGEC	(4) PART NUMBER	(5) DESCRIPTION AND USABLE ON CODES (UOC)	(6) QTY
GROUP 0613 HULL OR CHASSIS WIRING HARNESS FIG. 116 PASSIVE NIGHT VIEWER CABLE ASSEMBLY					
1	PAOZZ	19207	8741492	ADAPTER,CONNECTOR .....	1
2	PAOZA	96906	MS27147-1	ADAPTER,CONNECTOR .....	1
3	PAOZZ	96906	MS35334-19	WASHER, LOCK.....	2
4	PAOZZ	80204	818218H025C063N	SCREW, CAP, HEXAGON H.....	3
5	PAOOO	19207	12332740	WIRING HARNESS, BRAN .....	1
6	PAOZZ	16528	7728778	.TERMINAL,LUG.....	1
7	PAOZZ	81349	M43436/1-1	.BAND,MARKER.....	2
8	MOOZZ	81349	M13486-1-3	.WIRE,ELECTRICAL MAKE FROM WIRE, .....	1
				ELECTRICAL,P/N M13486-1-3.....	
9	PAOZZ	83194	1628	.BANDMARKER.....	1
10	PAOZZ	96906	MS3420-3A	.BUSHING, NONMETALLIC .....	1
11	PAOZZ	81349	M85049/52S8N	.CLAMP, CABLE, ELECTRI.....	1
12	PAOZZ	96906	MS27488-20	.PLUG, END SEALAELECT.....	1
13	PAOZZ	96906	MS3476W8-33S	.CONNECTOR, PLUG, ELEC.....	1
14	PAOZZ	81349	M5501/7-FI	CAP-PLUG, PROTECTIVE.....	1
15	MOOZZ	81349	M5086/1-20-0	.WIRE,ELECTRICAL MAKE FROM WIRE, .....	1
				ELECTRICAL,P/N M5086/1-20-O.....	
16	PAOZZ	19207	8724494	.CABLE NIPPLEV ELECTR .....	
17	PAOZZ	19207	8338562	.INSULATION BUS HING G 1 .....	1
18	PAOZA	77060	2965638	.TERMINAL,QUICK DISC .....	1
19	MOOZZ	19207	8724501	STRAPVTIEDOWN MAKE FROM STRAP, .....	2
				TIEDOWN,ELECT,P/N 10905840.....	
20	PAOZZ	96906	MS27183-10	WASHER,FLAT .....	2
21	PAOZZ	96906	MS35338-63	WASHER, LOCK.....	2

END OF FIGURE

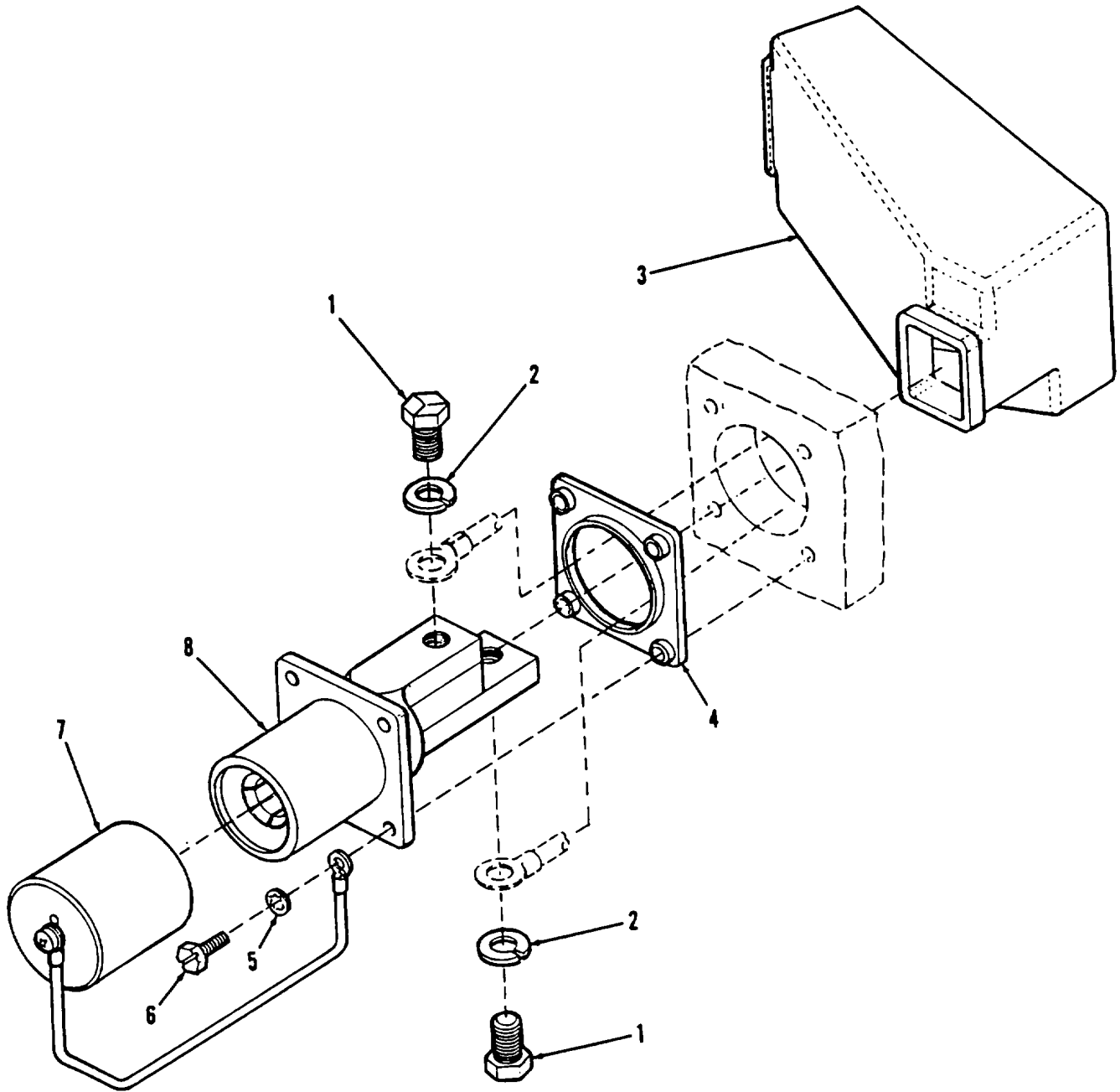

Figure 117. Rear NATO Intervehicular Slave Connector.

SECTION II					
(1)	(2)	(3)	(4)	(5)	(6)
ITEM	SMR		PART		
NO	CODE	CAGEC	NUMBER	DESCRIPTION AND USABLE ON CODES (UOC)	QTY
				GROUP 0613 HULL OR CHASSIS WIRING HARNES	
				FIG.117 REAR NATO INTERVEHICULAR SLAVE CONNECTOR	
1	PAOZZ	96906	MS90727-57	SCREW,CAP,HEXAGON H.....	2
2	PAOZZ	96906	MS35338-46	WASHER, LOCK.....	2
3	PAOZZ	19207	12333486	BOOTODUST AND MOIST .....	1
4	PADZZ	19207	11674729	GASKET.....	1
5	PAOZZ	96906	MS35333-39	WASHER, LOCK.....	4
6	PAOZZ	96906	MS51849-78	SCREW, MACHINE .....	4
7	PAOZZ	19207	11675004	CAP, PROTECTIVE,DUST .....	1
8	PAOZZ	19207	11682345	CONNECTOR, RECEPTACL .....	1

END OF FIGURE

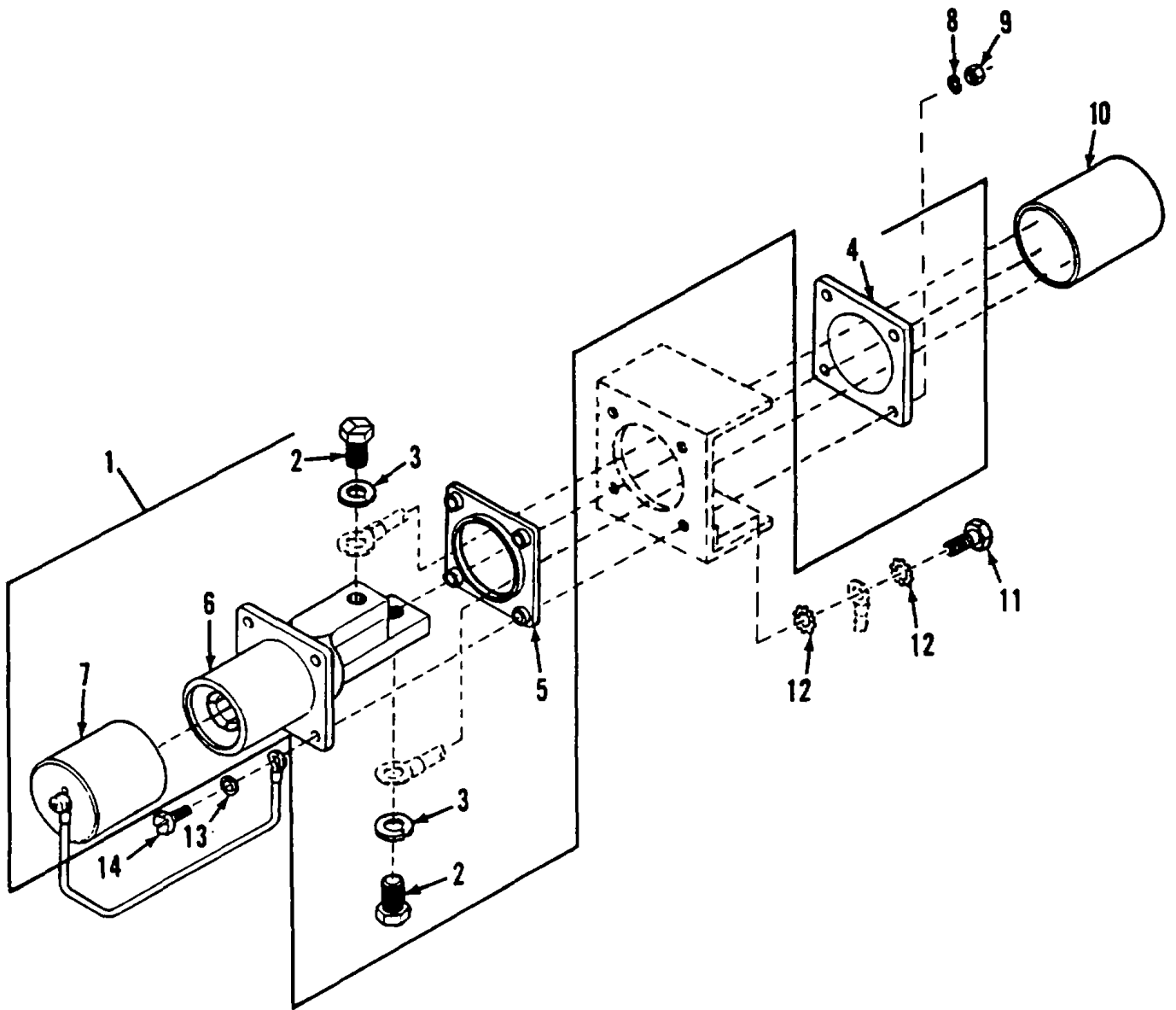

Figure 118. Front NATO Intervehicular Slave Connector



SECTION II					
(1)	(2)	(3)	(4)	(5)	(6)
ITEM NO	SMR CODE	CAGEC	PART NUMBER	DESCRIPTION AND USABLE ON CODES (UOC)	QTY
GROUP 0613 HULL OR CHASSIS WIRING HARNESS					
FIG. 118 FRONT NATO INTERVEHICULAR SLAVE CONNECTOR					
1	PAOOO	19207	11674728	CONNECTOR.RECEPTACL .....	1
2	PAOZZ	96906	MS90727-5J	SCREW, CAP, HEXAGON H.....	2
3	PAOZZ	96906	MS35338-46	.WASHER, LOCK.....	2
4	PAOZZ	19207	11674730	.INSULATOR, PLATE .....	1
5	PAOZZ	19207	11674729	.GASKET .....	1
6	PAOZZ	19207	11682345	.CONNECTOR, RECEPTACL .....	1
7	PAOZZ	19207	11675004	.CAP, PROTECTIVE, DUST .....	1
8	PAOZZ	96906	MS35338-43	WASHER, LOCK.....	4
9	PAOZZ	96906	MS35650-302	NUT, PLAIN, HEXAGON .....	4
10	MOOZZ	81349	M23053/5-117-0	INSULATION SLEEVING MAKE FROM.....	1
				INSULATION SLEEVING.P/N M23053/5-1 17-0 .....	
11	PAOZZ	80204	81821BH038C063N	SCREW, CAP, HEXAGON H.....	1
12	PAOZZ	96906	MS35335-35	WASHER, LOCK.....	2
13	PAOZZ	96906	MS27183-42	WASHER, FLAT.....	4
14	PAOZZ	96906	MS51849-68	SCREW, MACHINE .....	4

END OF FIGURE

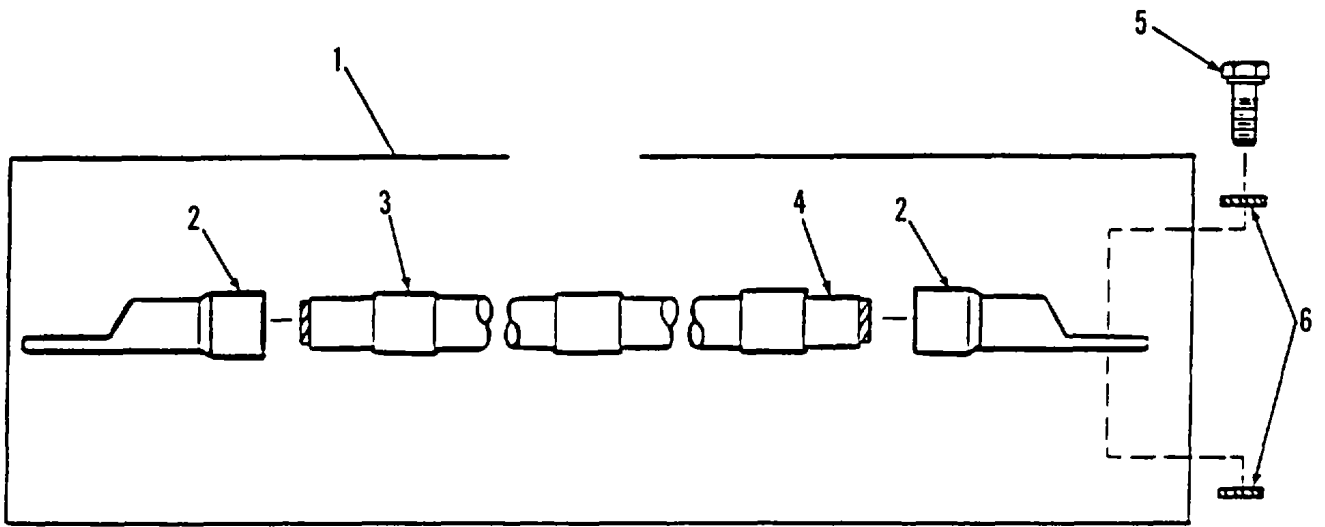

Figure 119. NATO Intervehicular Slave Connector Ground Lead

SECTION II					
(1)	(2)	(3)	(4)	(5)	(6)
ITEM	SMR		PART		
NO	CODE	CAGEC	NUMBER	DESCRIPTION AND USABLE ON CODES (UOC)	QTY
				GROUP 0613 HULL OR CHASSIS WIRING HARNESS FIG. 119 NATO INTERVEHICULAR SLAVE CONNECTOR GROUND LEAD	
1	PAOOO	19207	12332678	LEAD, ELECTRICAL.....	2
2	PAOZZ	96906	MS25036-133	TERMINAL, LUG.....	2
3	PAOZZ	81349	M43436/1-3	BAND, MARKER.....	3
4	MOOZZ	81349	M13486-1-14	WIRE, ELECTRICAL MAKE FROM WIRE, ..... ELECTRICAL, P/N M13486-1-14.....	1
5	PAOZZ	80204	B18218H038C063N	SCREW, CAP, HEXAGON H.....	1
6	PAOZZ	96906	MS35335-35	WASHER, LOCK.....	2

END OF FIGURE

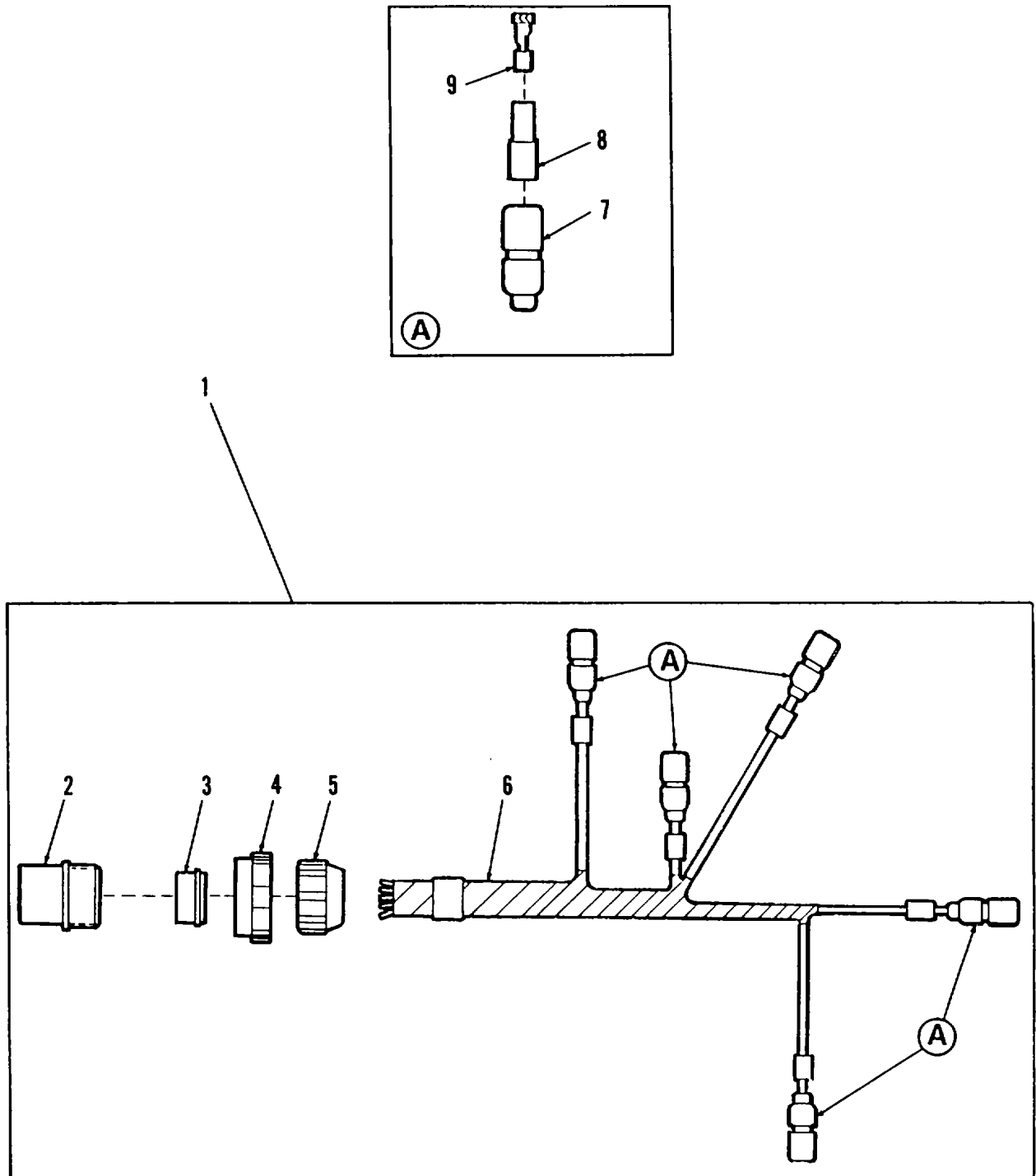

Figure 120. NBC Power Control Box to NBC Heaters and Air Purifier Wiring Harness

## SECTION II

TM 9-2350-287-24P

(1) ITEM NO	(2) SMR CODE	(3) CAGEC	(4) PART NUMBER	(5) DESCRIPTION AND USABLE ON CODES (UOC)	(6) QTY
				GROUP 0613 HULL OR CHASSIS WIRING HARNESS	
				FIG. 120 NBC POWER CONTROL BOX TO NBC HEATERS AND AIR PURIFIER WIRING HARNESS	
1	PAOOO	19207	12330296	WIRING HARNESS,BRAN .....	1
2	PAOZZ	19207	8724245	.CONNECTOR, PLUG, ELEC .....	1
3	PAOZZ	19207	7722323	.BUSHING, NONMETALLIC .....	1
4	PAOZZ	19207	8701325	.NUT, SLEEVE .....	1
5	PAOZZ	19207	7723308	.NUT, BUSHING RETAINE .....	1
6	MOOZZ	81349	M13486-1-5	.WIRE, ELECTRICAL MAKE FROM WIRE, ELECTRICAL, P/N M13486-1-5.....	1
7	PAOZZ	19207	8338561	.SHELL, ELECTRICAL CO5 .....	5
8	PAOZZ	19207	8338562	INSULATION BUSHING .....	5
9	PAOZZ	19207	8338564	TERMINAL ASSEMBLY.....	5

END OF FIGURE

120-1

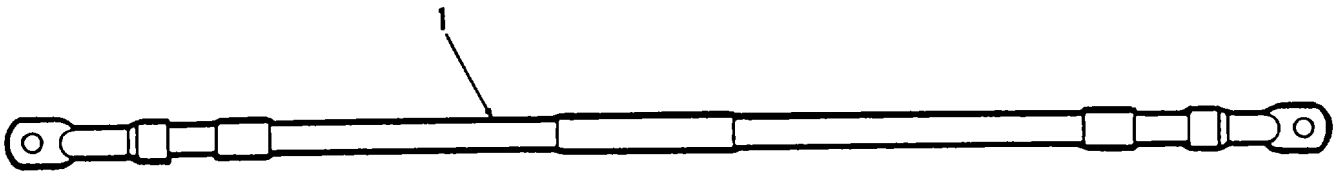

*Figure 121. NBC System Ground Lead*

SECTION II					
(1)	(2)	(3)	(4)	(5)	(6)
ITEM	SMR		PART	DESCRIPTION AND USABLE ON CODES (UOC)	QTY
NO	CODE	CAGEC	NUMBER		
				GROUP 0613 HULL OR CHASSIS WIRING HARNES	
				FIG. 121 NBC SYSTEM GROUND LEAD	
1	PAOZZ	19207	12330306	LEAD,ELECTRICAL..... END OF FIGURE	1

121-1

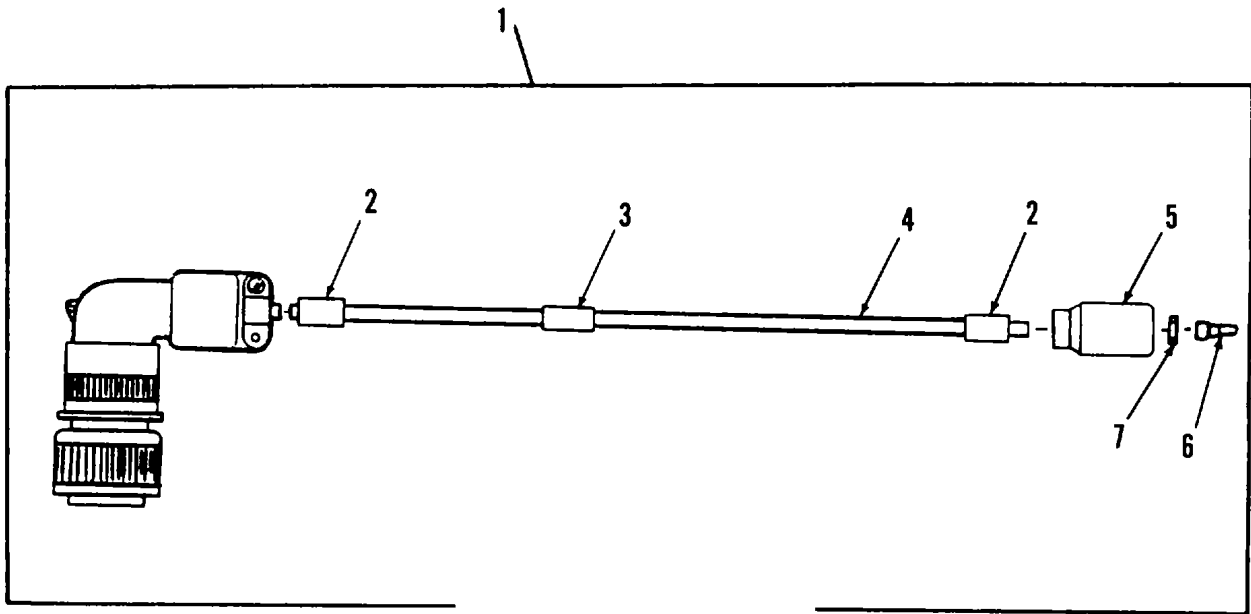

Figure 122. NBC Air Purifier Filter/Blower Wiring Harness



SECTION II				(5)	(6)
(1)	(2)	(3)	(4)		
ITEM	SMR		PART	DESCRIPTION AND USABLE ON CODES (UOC)	QTY
NO	CODE	CAGEC	NUMBER		
				GROUP 0613 HULL OR CHASSIS WIRING HARNESS	
				FIG. 122 NBC AIR PURIFIER FILTER/ BLOWER WIRING HARNESS	
1	PAOOO	19207	12330298	CABLE ASSEMBLY, SPEC.....	1
2	PAOZZ	8.349	M43436/1-1	BAND, MARKER.....	2
3	PAOZZ	83194	1628	BAND, MARKER.....	1
4	MOOZZ	81349	M13486/1-5	WIRE, ELECTRICAL MAKE FROM WIRE ELECTRICAL, P/N M13486/1-5.....	1
5	PAOZZ	19207	8338566	.SHELL, ELECTRICAL CO .....	1
6	PAOZA	96906	MS27148-2	.CONTACT, ELECTRICAL.....	1
7	PAOZZ	19207	8338567	WASHER, SLOTTED .....	1

END OF FIGURE

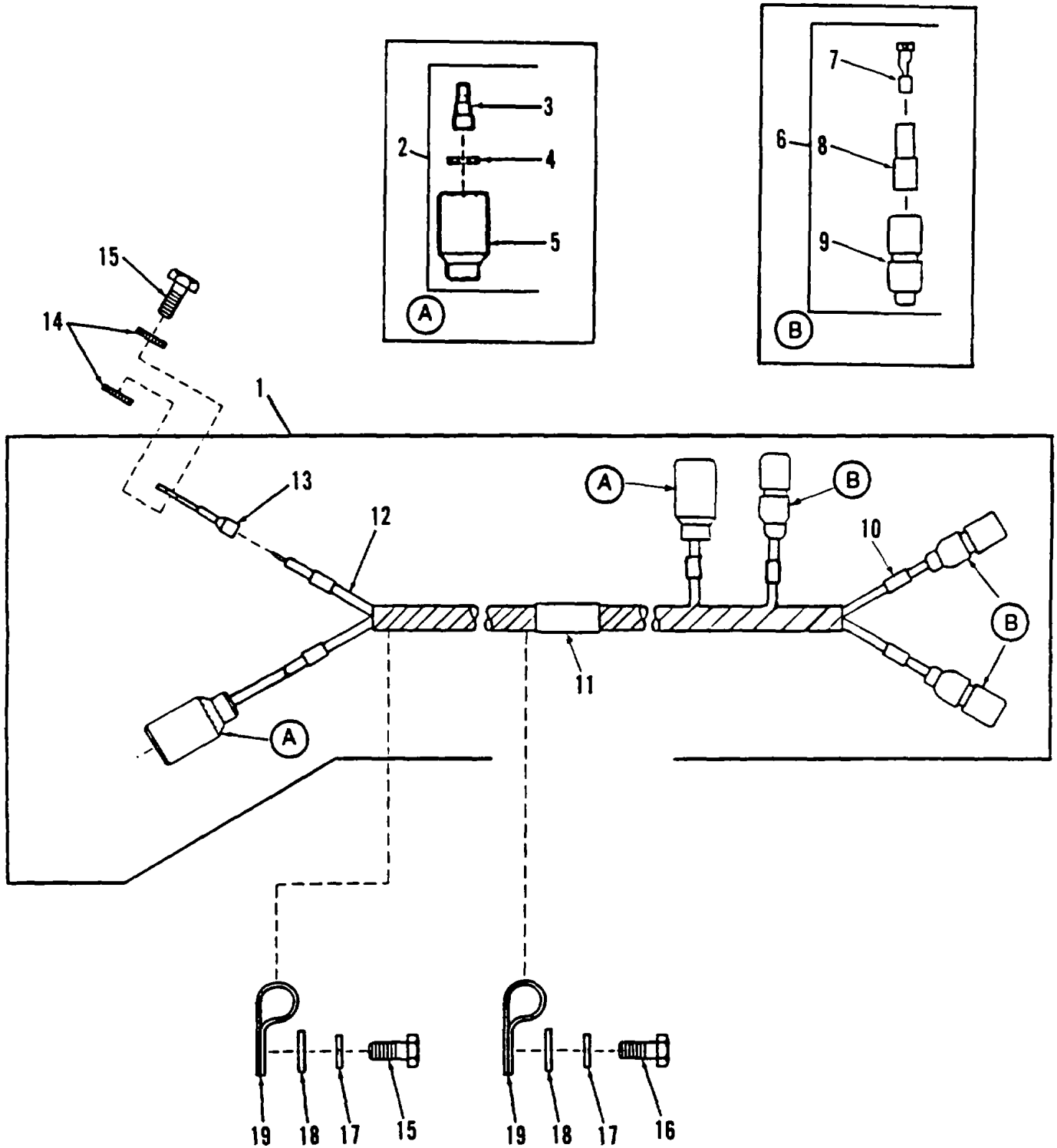

Figure 123. Conveyor Control Switch to Conveyor Override Switch Cable Assembly

SECTION II					
(1)	(2)	(3)	(4)	(5)	(6)
ITEM NO	SMR CODE	CAGEC	PART NUMBER	DESCRIPTION AND USABLE ON CODES (UOC)	QTY
GROUP 0613 HULL OR CHASSIS WIRING HARNESS					
FIG. 123 CONVEYOR CONTROL SWITCH TO CONVEYOR OVERRIDE SWITCH CABLE ASSEMBLY					
1	PAOOO	19207	12376544	WIRING HARNESS, BRAN .....	1
2	PAOOO	96906	MS27142-2	.CONNECTOR, PLUG, ELEC .....	2
3	PAOZA	96906	MS27148-2	..CONTACT, ELECTRICAL.....	1
4	PAOZZ	19207	8338567	..WASHER, SLOTTED .....	1
5	PAOZZ	19207	8338566	..SHELL, ELECTRICAL CO .....	1
6	PAOOO	96906	MS27144-1	.CONNECTOR, PLUG, ELEC.....	1
7	PAOZZ	19207	8338564	..TERMINAL ASSEMBLY.....	1
8	PAOZZ	19207	8338562	..INSULATION BUSHING .....	1
9	PADZZ	19207	8338561	..SHELL,ELECTRICAL CO .....	1
10	PAOZZ	81349	M43436/1-1	.BAND, MARKER .....	6
11	PAOZZ	81349	M43436/1-3	.BAND, MARKER .....	1
12	MOOZZ	81349	M13486-1-5	.WIRE, ELECTRICAL MAKE FROM WIRE, ELECTRICAL, P/N M13486-1-5.....	1
13	PAOZZ	59730	TG9	.TERMINAL, LUG.....	1
14	PAOZZ	96906	MS35335-33	.WASHER, LOCK.....	2
15	PAOZZ	80204	B1821BH025C063N	SCREW, CAP, HEXAGON H.....	3
16	PAOZZ	80204	B1821BH025C050N	SCREW, CAP, HEXAGON H.....	14
17	PAOZZ	96906	MS35338-63	WASHER, LOCK.....	17
18	PAOZZ	96906	MS27183-10	WASHER, FLAT.....	17
19	MOOZZ	19207	8724501	STRAP, TIEDOWN MAKE FROM STRAP, TIEDOWN, ELECT, P/N 10905840 .....	17

END OF FIGURE

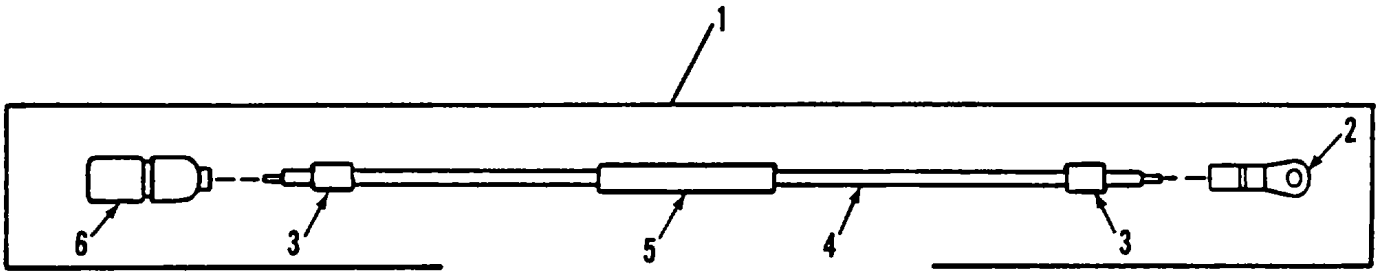

Figure 124. Combat Override Switch Ground Lead

SECTION II					
(1)	(2)	(3)	(4)	(5)	(6)
ITEM	SMR		PART	DESCRIPTION AND USABLE ON CODES (UOC)	QTY
NO	CODE	CAGEC	NUMBER		
				GROUP 0613 HULL OR CHASSIS WIRING HARNES	
				FIG. 124 COMBAT OVERRIDE SWITCH GROUND LEAD	
1	PAOOO	19207	12353074	LEAD, ELECTRICAL.....	1
2	PAOZZ	96906	MS25036-154	.TERMINAL, LUG.....	1
3	PAOZZ	81349	M43436/1-1	.BAND, MARKER.....	2
4	MOOZZ	81349	M13486-1-3	.WIRE, ELECTRICAL MAKE FROM WIRE ELECTRICAL, P/N M13486-1-3.....	1
5	PAOZZ	83194	1628	.BAND, MARKER.....	1
6	PAOZA	96906	MS27144-2	.CONNECTOR, PLUG, ELEC.....	1

END OF FIGURE

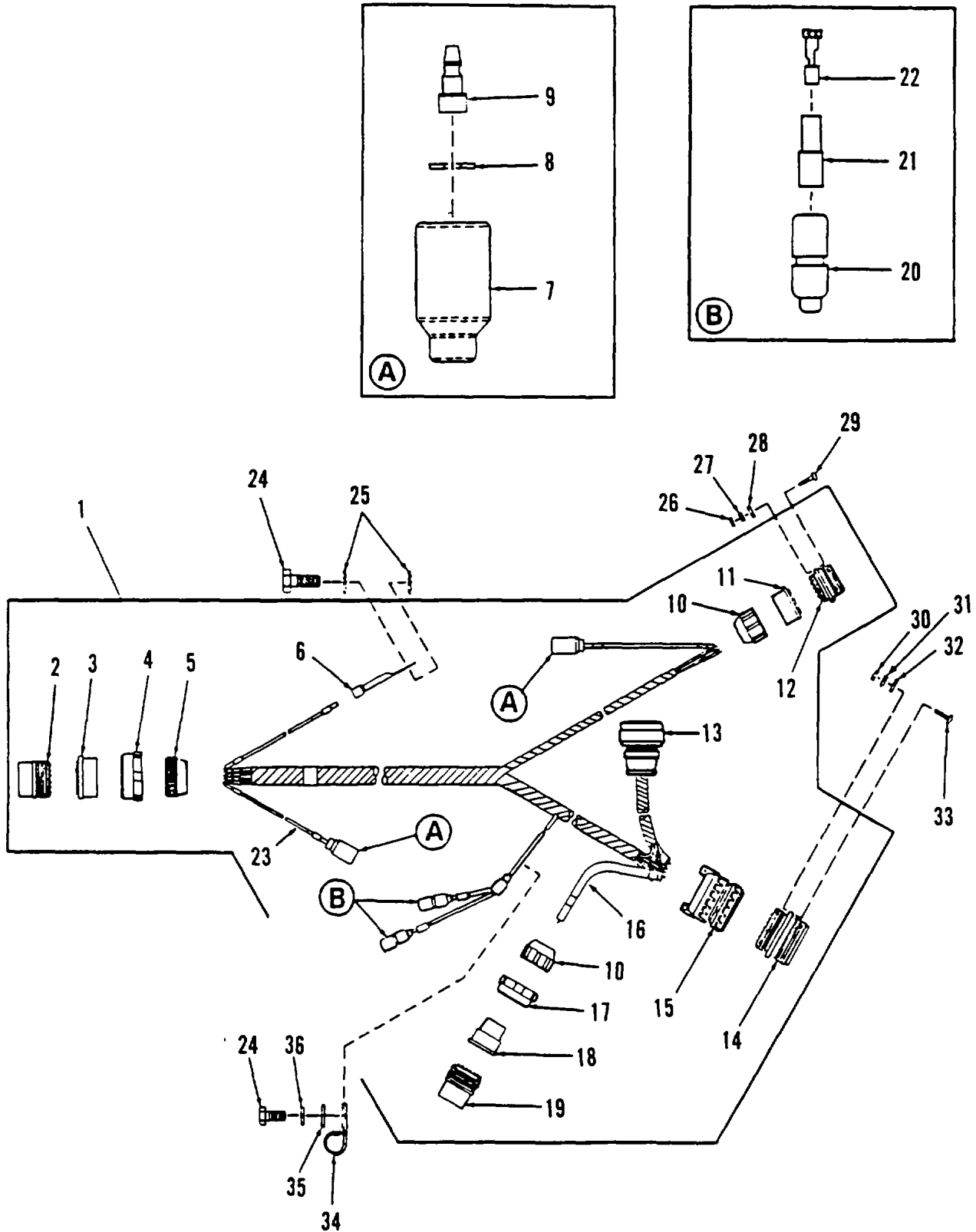

Figure 125. Auxiliary Power Unit Control box to APU Voltage Regulator Cable Assembly

SECTION II					
(1)	(2)	(3)	(4)	(5)	(6)
ITEM NO	SMR CODE	CAGEC	PART NUMBER	DESCRIPTION AND USABLE ON CODES (UOC)	QTY
GROUP 0613 HULL OR CHASSIS WIRING HARNESS FIG. 125 AUXILIARY POWER UNIT CONTROL BOX TO APU VOLTAGE REGULATOR CABLE ASSEMBLY					
1	PAOOO	19207	12330248	WIRING HARNESS, BRAN .....	1
2	PAOZZ	19207	8724258	.CONNECTOR, PLUG, ELEC .....	1
3	PAOZZ	19207	7722333	.BUSHING, NONMETALLIC .....	1
4	PAOZZ	19207	7716634	.NUT, COUPLING, ELECTR .....	1
5	PAOZZ	19207	7723309	.NUT, PLAIN, KNURLED .....	1
6	PAOZZ	59730	TG9	.TERMINAL, LUG .....	1
7	PAOZZ	19207	8338566	.SHELL, ELECTRICAL CO .....	2
8	PAOZZ	19207	8338567	.WASHER, SLOTTED .....	2
9	PAOZA	96906	M527148-2	.CONTACT, ELECTRICAL .....	2
10	PAOZZ	19207	7723308	.NUT, BUSHING RETAINE .....	2
11	PAOZZ	19207	7722322	.BUSHING, NONMETALLIC .....	1
12	PAOZZ	19207	7722354	.CONNECTOR, RECEPTACL .....	1
13	PAOZZ	19207	12333182	.CONNECTOR, PLUG, ELEC .....	1
14	PAOZZ	19207	7971734	.CONNECTOR, RECEPTACL .....	1
15	PAOZZ	19207	8724263	.CLAMP ASSY CABLE .....	1
16	MOOZZ	81349	M13486-1-14	.WIRE, ELECTRICAL MAKE FROM WIRE, ELECTRICAL, P/N M13486-1-14 .....	1
17	PAOZZ	19207	8701325	.NUT SLEEVE .....	1
18	PAOZZ	19207	8376776	.BUSHING, NONMETALLIC .....	1
19	PAOZZ	77820	10-42622-7P	.CONNECTOR, PLUG, ELEC .....	1
20	PAOZZ	19207	8338561	.SHELL, ELECTRICAL .....	2
21	PAOZZ	19207	8338562	.INSULATION BUSHING .....	2
22	PAOZZ	19207	8338564	.TERMINAL ASSEM8LY .....	2
23	MOOZZ	81349	M13486-1-5	.WIRE, ELECTRICAL, MAKE FROM WIRE, ELECTRICAL, P/N M13486- 1-5 .....	1
24	PAOZZ	80204	81821BH025C063N	SCREW, CAP, HEXAGON H .....	2
25	PAOZZ	96906	MS35335-33	WASHER, LOCK .....	2
26	PAOZZ	96906	MS35649-282	NUT, PLAIN, HEXAGON .....	4
27	PAOZZ	96906	MS35338-42	WASHER, LOCK .....	4
28	PAOZZ	96906	MS51412-18	WASHER, FLAT .....	4
29	PAOZZ	96906	MS35206-246	SCREW, MACHINE .....	4
30	PAOZZ	96906	MS35649-202	NUT, PLAIN, HEXAGON .....	4
31	PAOZZ	96906	MS35338-43	WASHER LOCK .....	4
32	PAOZZ	96906	MS27183-42	WASHER*FLAT .....	4
33	PAOZZ	96906	MS35206-264	SCREW, MACHINE .....	4
34	MOOZZ	19207	8724501	STRAP, TIEDOWN MAKE FROM STRAP, TIEDOWN, ELECT, P/N 109055400 .....	1
35	PAOZZ	96906	MS27183-10	WASHER, FLAT .....	1
36	PAOZZ	96906	MS35338-63	WASHER, LOCK .....	1

END OF FIGURE

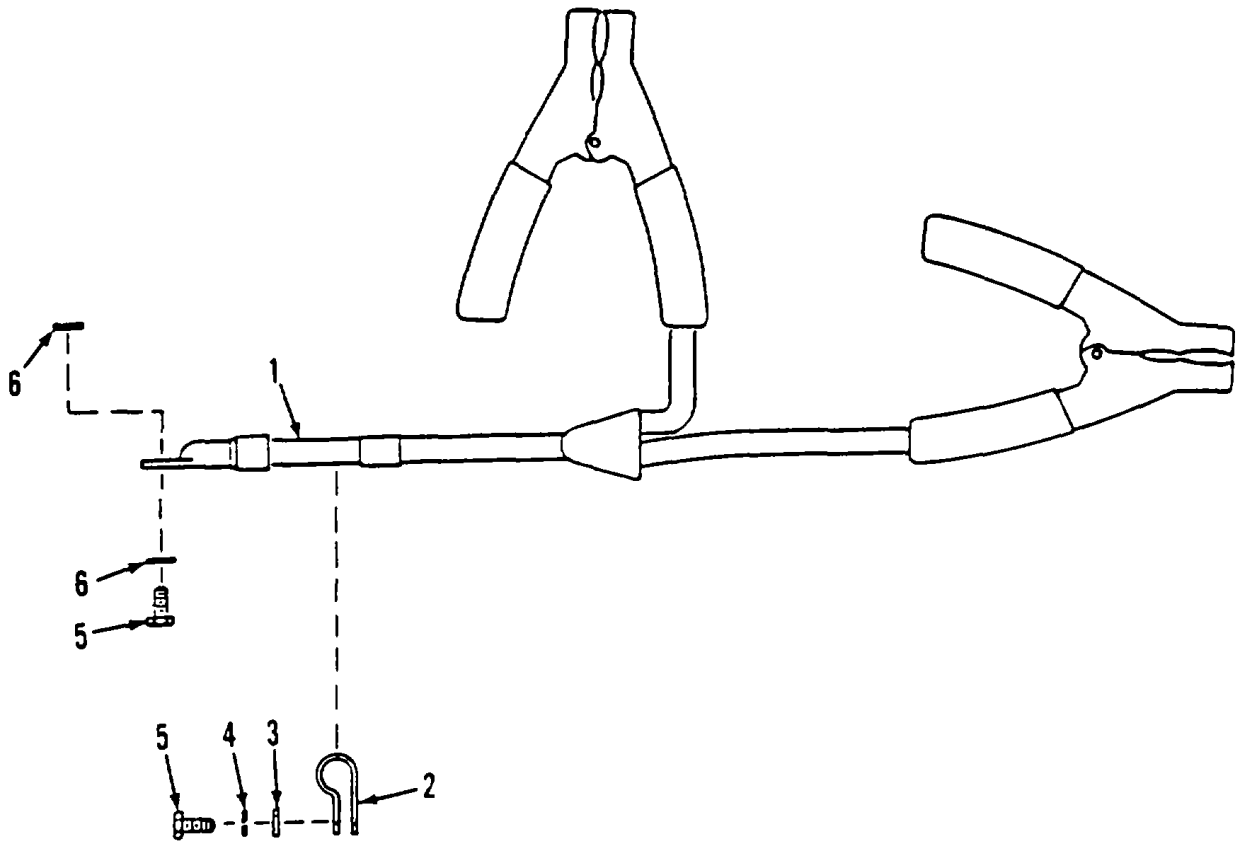

Figure 126. Intervehicular Ground Cable Assembly



SECTION II					
(1)	(2)	(3)	(4)	(5)	(6)
ITEM	SMR		PART	DESCRIPTION AND USABLE ON CODES (UOC)	QTY
NO	CODE	CAGEC	NUMBER		
				GROUP 0613 HULL OR CHASSIS WIRING HARNESS FIG. 126 INTERVEHICULAR GROUND CABLE ASSEMBLY	
1	PBOZZ	19207	12330301	CABLE ASSEMBLY, SPEC.....	1
2	MOOZZ	19207	8724501	STRAP, TIEDOWN MAKE FROM STRAP, TILDOWN, ELECT, P/N 10905840 .....	1
3	PAOZZ	96906	MS27183-10	WASHER, FLAT .....	1
4	PAOZZ	96906	MS35338-63	WASHER, LOCK.....	1
5	PAOZZ	80204	818218H025C063N	SCREW, CAP, HEXAGON H.....	2
6	PAOZZ	96906	MS35338-52	WASHER, LOCK.....	2

END OF FIGURE

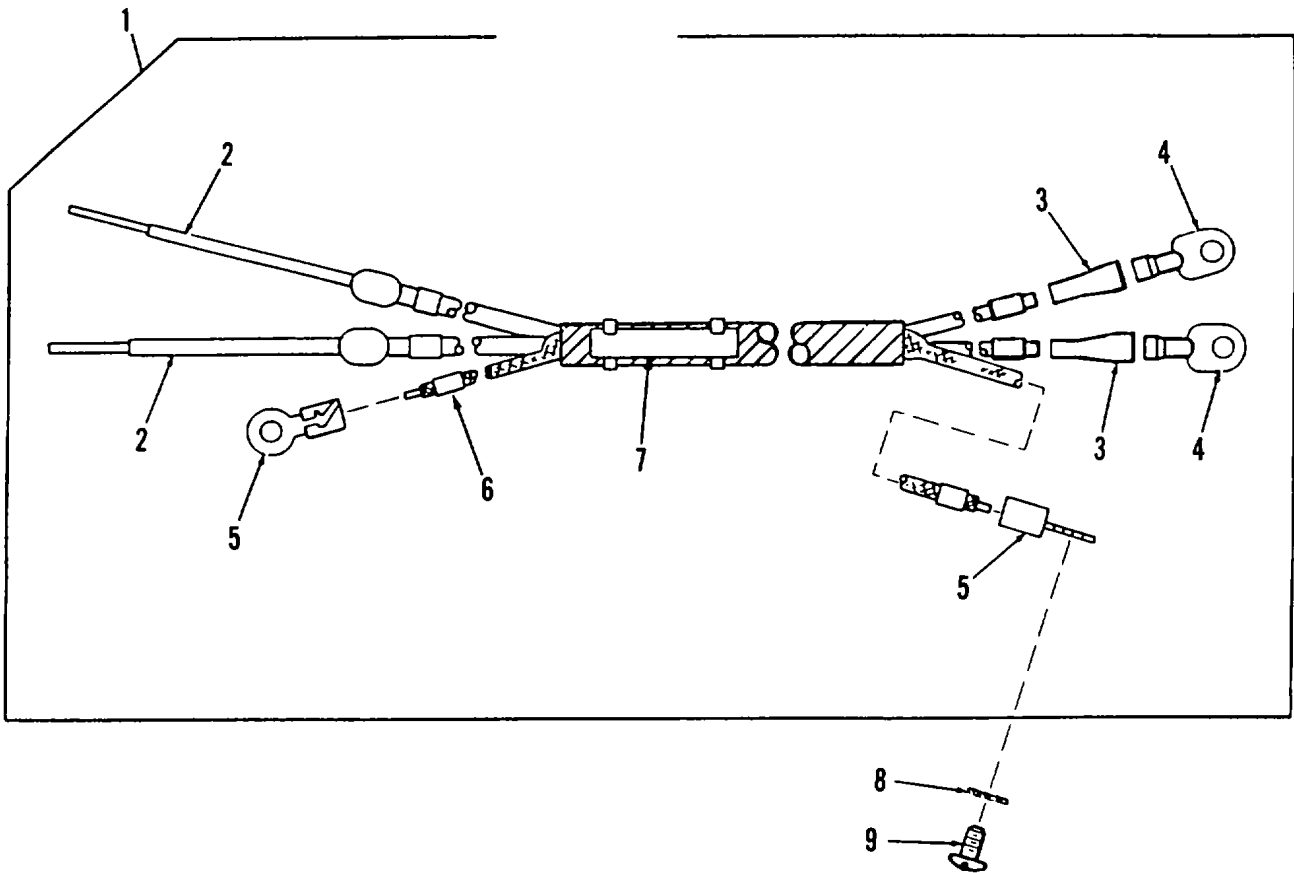

Figure 127. Telephone Wiring Harness

SECTION II					
(1)	(2)	(3)	(4)	(5)	(6)
ITEM	SMR		PART		
NO	CODE	CAGEC	NUMBER	DESCRIPTION AND USABLE ON CODES (UOC)	QTY
				GROUP 0613 HULL OR CHASSIS WIRING HARNESS	
				FIG. 127 TELEPHONE WIRING HARNESS	
1	PAOOO ON942		BML61120	WIRING HARNESS .....	1
2	MOOZZ 81349		LW-C20(7)J0	.WIRE, ELECTRICAL MAKE FROM WIRE, ELECTRICAL, P/N LW-C20(7) JO.....	2
3	MOOZZ 96904		NATVAR 361	INSULATION SLEEVING MAKE FROM INSULATION SLEEVING, P/N NATVAR 361 .....	2
4	PAOZZ 59730		TG9	.TERMINAL, LUG.....	2
5	PAOZZ 96906		MS35436-7	.TERMINAL, LUG.....	2
6	PAOZZ 81349		M43436/1-1	.BAND, MARKER.....	6
7	PAOZZ 19207		10897988	.PLATE, IDENTIFICATIO.....	1
8	PAOZZ 96906		MS35335-33	WASHER, LOCK.....	1
9	PAOZZ 96906		MS35206-280	SCREW, MACHINE .....	1

END OF FIGURE

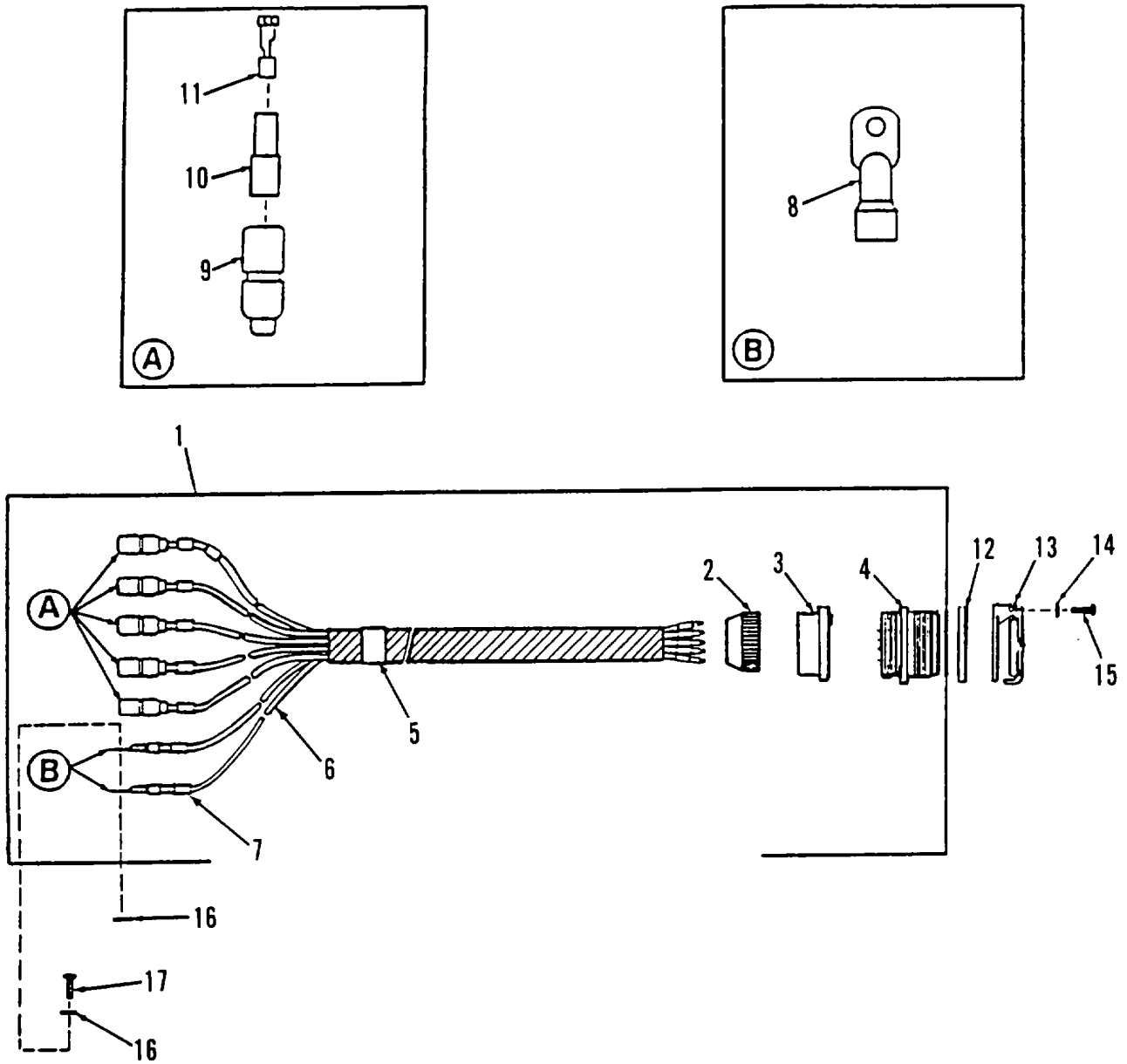

Figure 128. Trailer Receptacle and Cable Assembly

SECTION II					
(1)	(2)	(3)	(4)	(5)	(6)
ITEM	SMR		PART		
NO	CODE	CAGEC	NUMBER	DESCRIPTION AND USABLE ON CODES (UOC)	QTY
GROUP 0613 HULL OR CHASSIS WIRING HARNESS FIG. 128 TRAILER RECEPTACLE AND CABLE ASSEMBLY					
1	PAOOO	19207	12330246	CABLE, SPECIAL PURPO.....	1
2	PAOZZ	19207	7723309	.NUT, PLAIN, KNURLED. ....	1
3	PAOZZ	19207	7722333	.BUSHING, NONMETALLIC .....	1
4	PAOZA	96906	MS75021-2	.CONNECTOR, RECEPTACL .....	1
5	PAOZZ	81349	M43436/1-3	BAND, MARKER.....	1
6	MOOZZ	81349	M13486-1-5	WIRE, ELECTRICAL MAKE FROM WIRE, .....	1
ELECTRICAL, P/N M13486-1-5.					
7	PAOZZ	81349	M43436/1-1	.BAND, MARKER.....	13
8	PAOZZ	59730	TG9	.TERMINAL, LUG.....	2
9	PAOZZ	19207	8338561	.SHELL, ELECTRICAL CO .....	5
10	PAOZZ	19207	8338562	.INSULATION BUSHING .....	5
11	PAOZZ	19207	8338564	.TERMINAL ASSEMBLY.....	5
12	PAOZZ	19207	7525965	GASKET.....	1
13	PAOZZ	13445	7731428	COVER, ELECTRICAL CO .....	1
14	PAOZZ	96906	MS35339-63	WASHER, LOCK.....	4
15	PAOZZ	96906	MS16997-60	SCREW, CAP, SOCKET HE.....	4
16	PAOZZ	96906	MS35335-33	WASHER, LOCK.....	2
17	PAOZZ	80204	B1821BH025C063N	SCREW.CAP.HEXAGON .....	1

END OF FIGURE

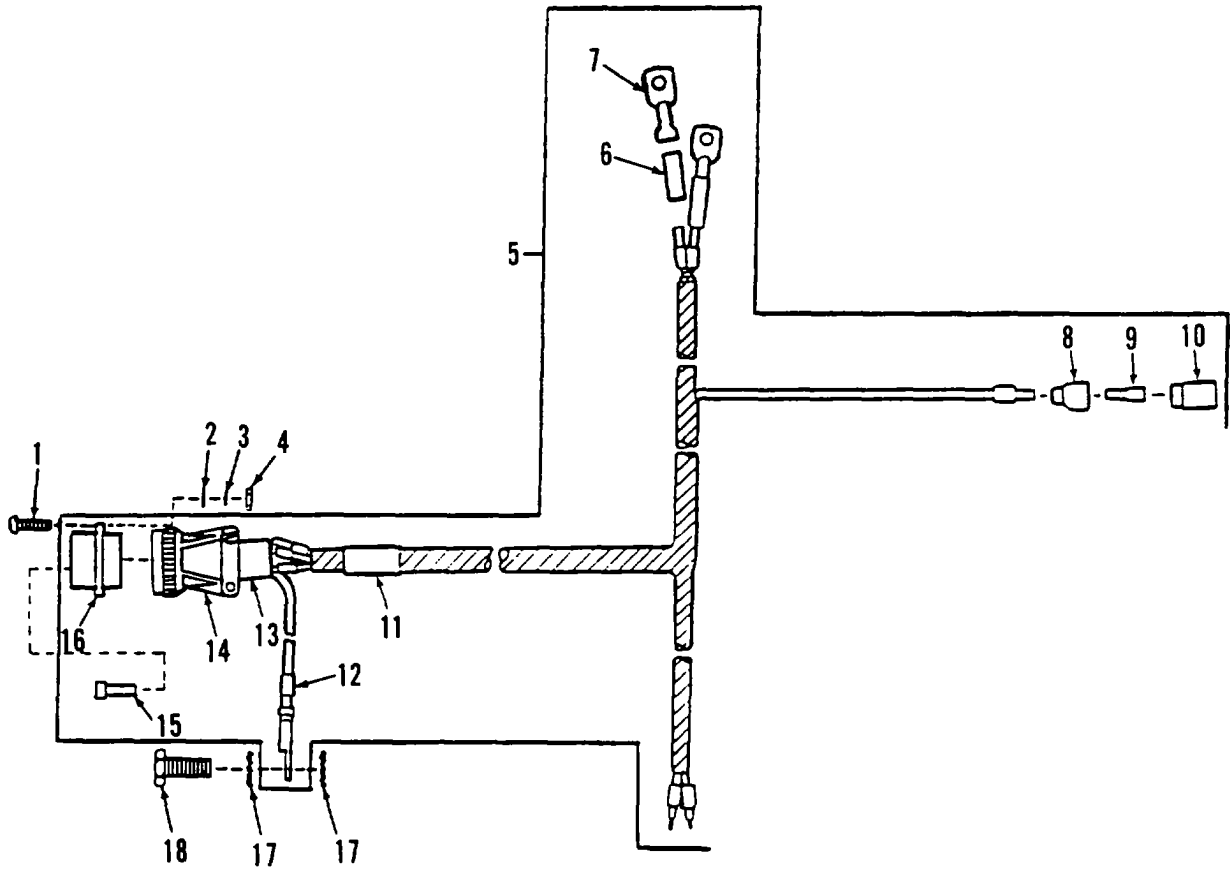

Figure 129. Chemical Agent Detector Wiring Harness

(1) ITEM NO	(2) SMR CODE	(3) CAGEC	(4) PART NUMBER	(5) DESCRIPTION AND USABLE ON CODES (UOC)	(6) QTY
SECTION II					
GROUP 0613 HULL OR CHASSIS WIRING HARNESS					
FIG. 129 CHEMICAL AGENT DETECTOR WIRING HARNESS					
1	PAOZZ	96906	MS35206-216	SCREW, MACHINE .....	4
2	PAOZZ	96906	MS27183-3	WASHER, FLAT .....	4
3	PAOZZ	96906	MS35338-40	WASHER, LOCK.....	4
4	PAOZZ	96906	MS35649-242	NUT, PLAIN.HEXAGON .....	4
5	PAOOO	19207	12330316	WIRING HARNESS, BRAN .....	1
6	MOOZZ	19207	17-1-1725-76	INSULATION SLEEVING MAKE FROM .INSULATION, SLEEVING, P/N 17-1-1725-76	2
7	PAOZZ	16528	7728778	TERMINAL, LUG .....	3
8	PAOZZ	19207	8338562	.INSULATOR, BUSHING .....	1
9	PAOZZ	19207	8338564	.TERMINAL ASSEMBLY.....	1
10	PAOZZ	19207	8724494	.CABLE NIPPLE, ELECTR.....	1
11	PAOZZ	81349	M43436/1-3	.BAND, MARKER .....	1
12	PAOZZ	81349	M43436/1-1	.BAND, MARKER .....	9
13	PAOZZ	81349	M85049/52S14W	.CLAMP, CABLE, ELECTRI .....	1
14	PAOZZ	96906	MS3420-6A	.BUSHING, NONMETALLIC .....	1
15	PAOZZ	96906	MS27488-16	.PLUG, END SEALTELECT .....	1
16	PAOZA	96906	MS3470W14-5S	.CONNECTOR, RECEPTACL .....	1
17	PAOZZ	96906	MS35338-52	WASHER, LOCK.....	2
18	PAOZZ	80204	B18218H025C056N	SCREW, CAP, HEXAGON H.....	1

END OF FIGURE

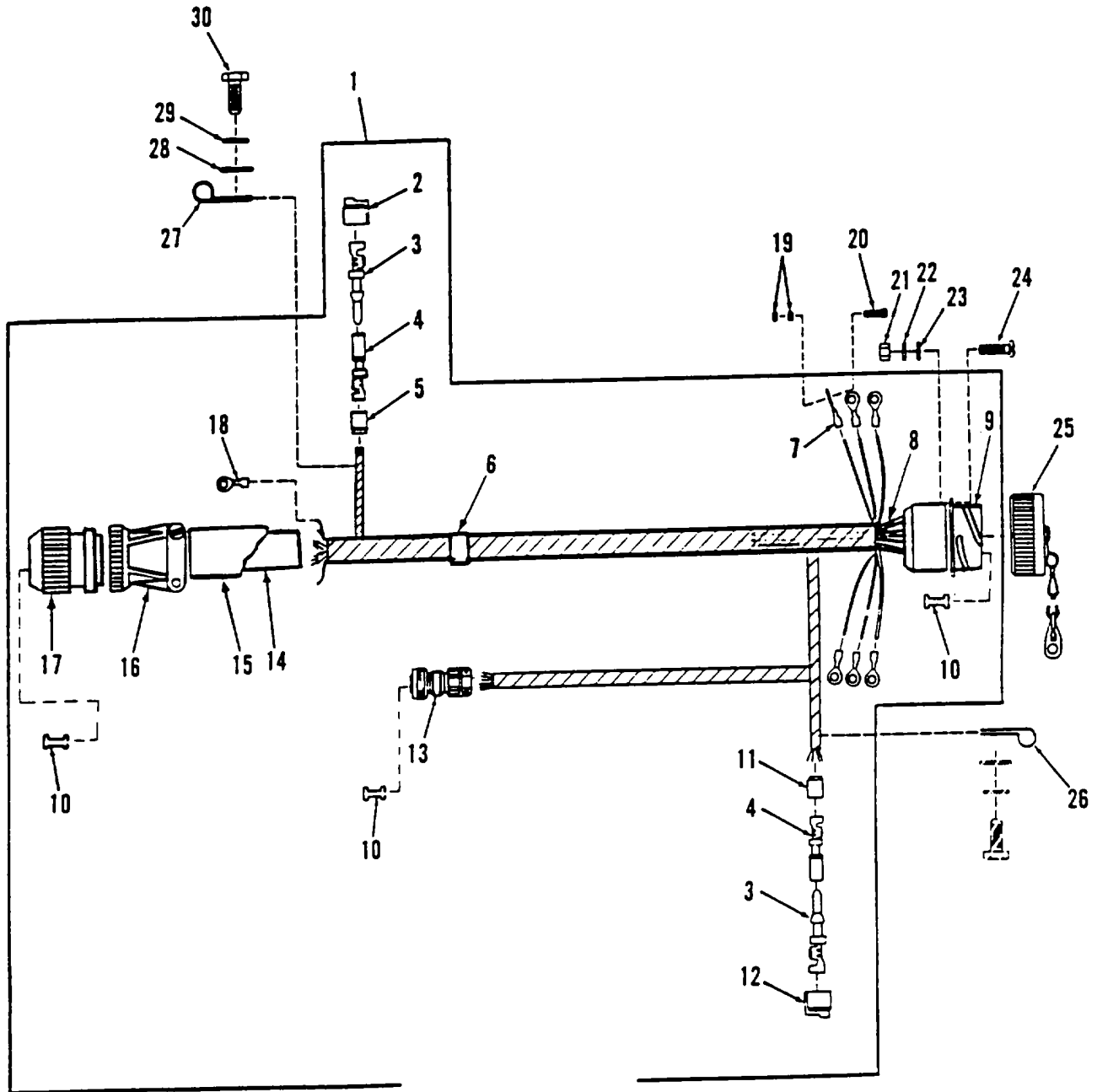

Figure 130. STE/ICE Wiring Harness, DCA to Driver's Bulkhead



(1) ITEM NO	(2) SMR CODE	(3) CAGEC	(4) PART NUMBER	(5) DESCRIPTION AND USABLE ON CODES (UOC)	(6) QTY
SECTION II					
GROUP 0613 HULL OR CHASSIS WIRING HARNESS FIG. 130 STE/ICE WIRING HARNESS, DCA TO DRIVER'S BULKHEAD					
1	PADOO	19207	12329996	WIRING HARNESS, BRAN .....	1
2	PAOZZ	11083	7N9738	.CONNECTOR BODY, PLUG .....	1
3	PAOZZ	21340	030-2196-001	.PIN,GROOVED, HEADLES .....	3
4	PAOZZ	45152	126488A	.CONTACT, ELECTRICAL.....	3
5	PAOZZ	71468	317-1398-000	.BOOT.DUST AND MOIST .....	1
6	PAOZZ	81349	M43436/1-3	.BAND, MARKER.....	1
7	PAOZZ	96906	MS25036-150	.TERMINAL, LUG.....	6
8	MOOZZ	81349	M23053/5-104-9	.INSULATION SLEEVING MAKE FROM INSULATION, SLEEVING, P/N M23053/5- 104-9.	1
9	PAOZZ	71468	CA3100R32A10S-B- 05F80	.CONNECTOR RECEPTACL.....	1
10	PAOZZ	96906	MS27488-16	.PLUG, END SEAL, ELECT .....	42
11	PAOZZ	08718	317-1399-000	.BOOT, DUST AND MOIST .....	1
12	PAOZZ	19207	12258940-4	.CONNECTOR, PLUG, ELEC .....	1
13	PAOZA	55561	CIR06F20-27S-F80	.CONNECTOR, PLUG, ELEC .....	1
14	PAOZZ	96906	MS3420-16A	.BUSHING, NONMETALLIC .....	1
15	PAOZZ	96906	MS3420-18A	.BUSHING, NONMETALLIC .....	1
16	PAOZZ	81349	M85049/52S36W	.STRAIN, RELIEF.....	1
17	PAOZZ	96906	MS3456W36-1OP	.CONNECTOR, PLUG, ELEC.....	1
18	PAOZZ	96906	MS25036-154	.TERMINAL, LUG.....	2
19	PAOZZ	96906	MS35335-33	WASHER, LOCK.....	4
20	PAOZZ	80204	81821HH025C056N	SCREW, CAP, HEXAGON H.....	2
21	PAOZZ	96906	MS35649-282	NUT, PLAIN, HEXAGON .....	4
22	PAOZZ	96906	MS35338-42	WASHER, LOCK.....	4
23	PAOZZ	96906	MS51412-18	WASHER, FLAT.....	4
24	PAOZZ	96906	MS35206-232	SCREW, MACHINE .....	4
25	PAOZZ	19207	12258943	COVER, ELECTRICAL CO .....	1
26	PAOZZ	96906	MS21333-120	CLAMP, LOOP.....	1
27	MOOZZ	19207	8724501	STRAP, TIEDOWN MAKE FROM STRAP, .....	1
				TIEDOWN,ELECT,P/N 10905840 .....	
28	PAOZZ	96906	MS27183-10	WASHER, FLAT.....	1
29	PAOZZ	96906	MS35338-63	WASHER, LOCK.....	1
30	PAOZZ	80204	B18218H025C063N	SCREW, CAP, HEXAGON H.....	1

END OF FIGURE

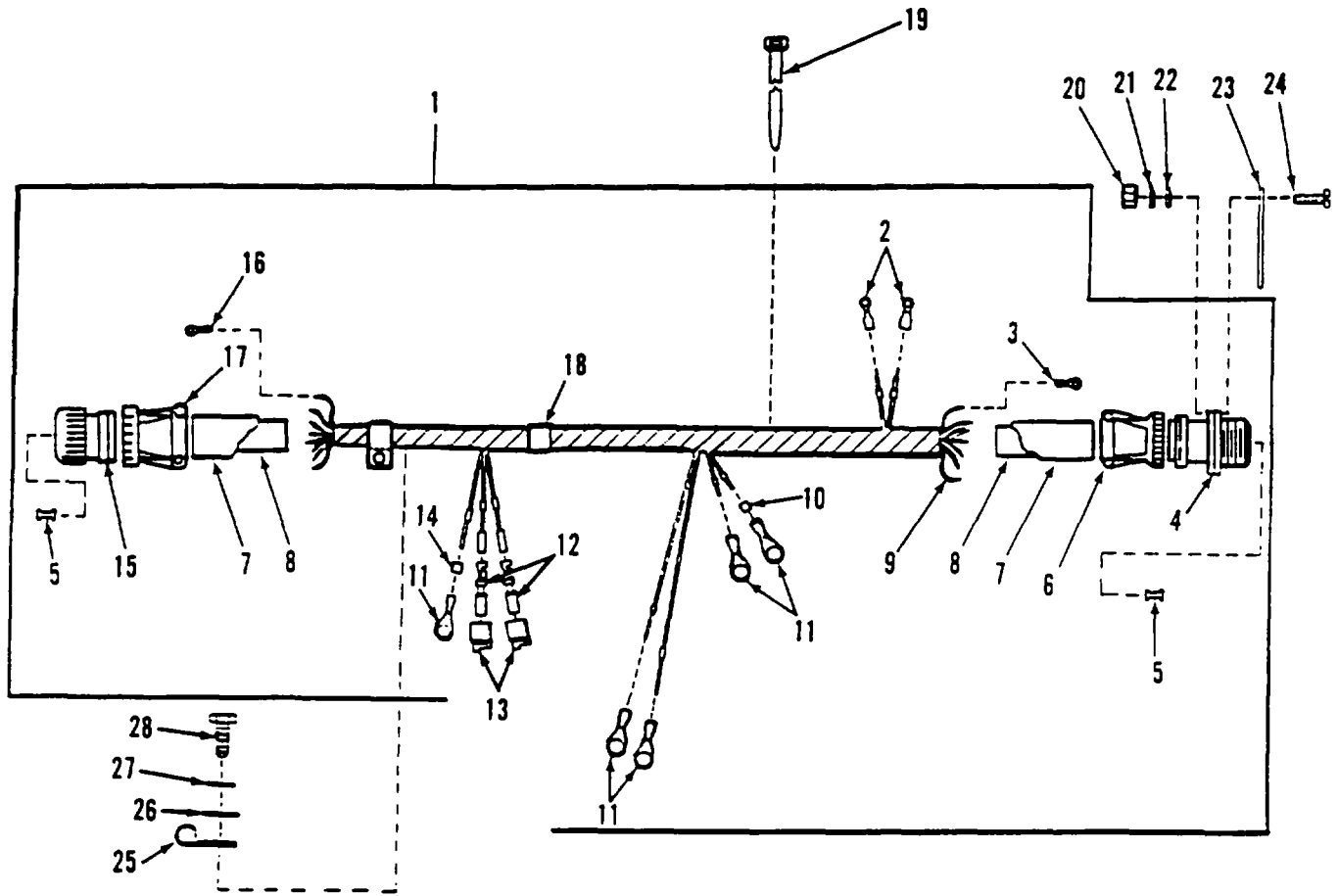

Figure 131. STE/ICE Wiring Harness, Driver's Bulkhead to Engine Disconnect

## SECTION II

TM-9-2350-287-24P

(1) ITEM NO	(2) SMR CODE	(3) CAGEC	(4) PART NUMBER	(5) DESCRIPTION AND USABLE ON CODES (UOC)	(6) QTY
				GROUP 0613 HULL OR CHASSIS WIRING HARNESS FIG. 131 STE/ICE WIRING HARNESS, DRIVER'S BULKHEAD TO ENGINE DISCONNECT	
1	PAOOO	19207	12329994	WIRING HARNESS,BRAN .....	1
2	PAOZZ	96906	MS25036-103	.TERMINAL,LUG .....	2
3	PAOZZ	96906	MS25036-154	.TERMINAL,LUG .....	2
4	PAOZZ	96906	MS3450W36-10S	.CONNECTOR,RECEPTACL .....	1
5	PAOZZ	96906	MS27488-16	.PLUG,END SEALELECT .....	26
6	PAOZZ	81349	M85049/52S36W	.STRAIN,RELIEF .....	2
7	PAOZZ	96906	MS3420-18A	.BUSHING,NONMETALLIC .....	2
8	PAOZZ	96906	MS3420-16A	.BUSHING,NONMETALLIC .....	2
9	MOOZZ	81349	M13486/1-1	.WIRE,ELECTRICAL MAKE FROM WIRE, ELECTRICAL,P/N M13486/1-1 .....	1
10	MOOZZ	81349	M23053/5-103-9	.INSULATION SLEEVING MAKE FROM..... INSLATION,SLEEVING P/N M23053/5-103- 9 .....	1
11	PAOZZ	96906	MS25036-105	.TERMINAL,LUG .....	5
12	PAOZZ	71468	120-1833-000	.CONNECTOR,PLUG,ELEC .....	2
13	PAOZZ	45152	126488A	.CONTACT,ELECTRICAL.....	2
14	MOOZZ	81349	M23053/5-104-9	.INSULATION SLEEVING MAKE FROM..... SLEEVING,INSULATION, P/N M23053/5- 104-9 .....	1
15	PAOZZ	96906	MS3456W28-21P	.CONNECTOR,PLUG,ELEC .....	1
16	PAOZZ	96906	MS25036-153	.TERMINAL,LUG .....	1
17	PAOZZ	81349	M85049/52S28W	.CLAMP.CABLE,ELECTRI .....	1
18	PAOZZ	81349	M43436/1-3	.BAND,MARKER .....	1
19	PAOZZ	30554	72-5264	STRAP,TIEDOWN,ELECT .....	2
20	PAOZZ	96906	MS35649-282	NUT.PLAIN.HEXAGON .....	4
21	PAOZZ	96906	MS35338-42	WASHER,LOCK.....	4
22	PAOZZ	96906	MS51412-18	WASHER,FLAT.....	4
23	PAOZZ	96906	MS52000-13	GASKET .....	1
24	PAOZZ	96906	MS35206-247	SCREW,MACHINE .....	4
25	MOOZZ	19207	8724501	STRAP,TIEDOWN MAKE FROM STRAP, TIEDOWN,ELECT,P/N 10905840 .....	1
26	PAOZZ	96906	MS27183-10	WASHER,FLAT.....	2
27	PAOZZ	96906	MS35338-63	WASHER,LOCK.....	2
28	PAOZZ	80204	818218H025C063N	SCREWTCAP,HEXAGON H .....	2

END OF FIGURE

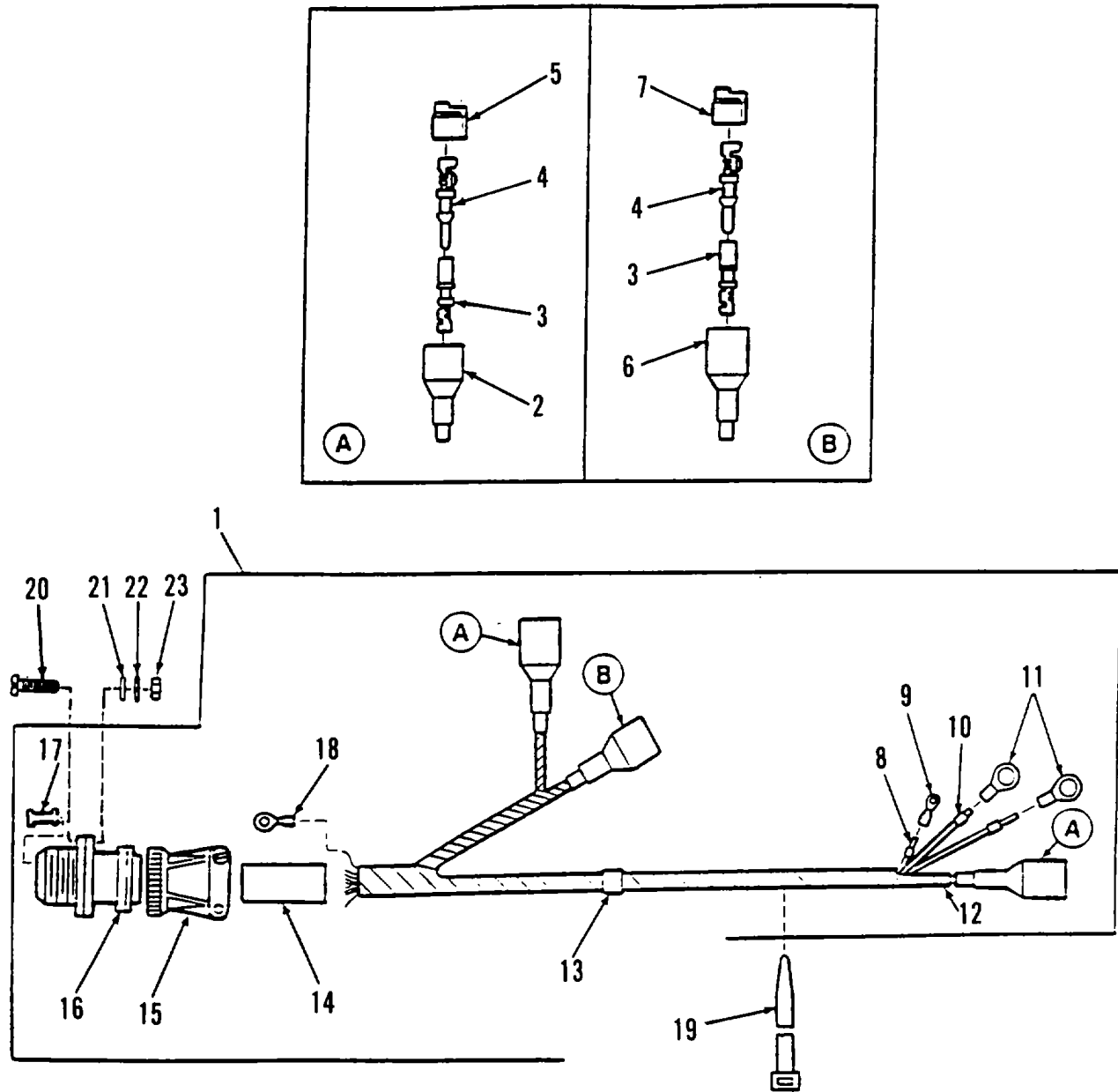

Figure 132. STE/ICE Wiring Harness, Engine Transducers to Engine Electrical Disconnect

SECTION II					
(1)	(2)	(3)	(4)	(5)	(6)
ITEM NO	SMR CODE	CAGEC	PART NUMBER	DESCRIPTION AND USABLE ON CODES (UOC)	QTY
GROUP 0613 HULL OR CHASSIS WIRING HARNESS					
FIG. 132 STEJ/CE WIRING HARNESS, ENGINE TRANSDUCERS TO ENGINE ELECTRICAL DISCONNECT					
1	PAOOO	19207	12329990	WIRING HARNESS, BRAN .....	1
2	PAOZZ	19207	12329992-2	.BOOT, DUST AND MOIST .....	2
3	PAOZZ	45152	126488A	.CONTACT, ELECTRICAL .....	3
4	PAOZZ	21340	030-2196-001	.PIN, GROOVED, HEADLES .....	3
5	PAOZZ	19207	12258940-4	.CONNECTOR, PLUG, ELEC .....	2
6	PAOZZ	71468	317-1398-000	.BOOT, DUST AND MOIST .....	1
7	PAOZZ	11083	7N9738	.CONNECTOR BODY .PLUG .....	1
8	MOOZZ	81349	M13486/1-1	.WIRE, ELECTRICAL MAKE FROM WIRE, ELECTRICAL, P/N M13486/1-1	3
9	PAOZZ	96906	MS25036-103	.TERMINAL, LUG .....	1
10	MOOZZ	81349	M23053/5-104-9	.INSULATION SLEEVING MAKE FROM INSULATION, SLEEVING, P/N M23053/5-104-9 .....	6
11	PAOZZ	96906	MS25036-151	.TERMINAL, LUG .....	2
12	MOOZZ	81349	M23053/5-103-9	.INSULATION SLEEVING MAKE FROM INSULATION, SLEEVING, P/N M23053/5-103-9 .....	23
13	PAOZZ	81349	M43436/1-3	.BAND, MARKER .....	1
14	PAOZZ	96906	MS3420-16A	.BUSHING, NDN METALLIC .....	1
15	PAOZZ	81349	M85049/52S28W	.CLAMP, CABLE, ELECTRI .....	1
16	PAOZZ	96906	MS3450W28-215	.CONNECTOR, RECEPTACL .....	1
17	PAOZZ	96906	MS27488-16	.PLUG, END SEAL, ELECT .....	24
18	PAOZZ	96906	M525036-153	.TERMINAL, LUG .....	2
19	PAOZZ	30554	72-5264	STRAP, TIEDOWN, ELECT .....	7
20	PAOZZ	96906	MS35206-232	SCREW, MACHINE .....	4
21	PAOZZ	96906	MS51412-1	WASHER, FLAT .....	4
22	PAOZZ	96906	MS35338-60	WASHER, LOCK .....	4
23	PAOZZ	96906	MS35649-262	NUT, PLAIN, HEXAGON .....	4

END OF FIGURE

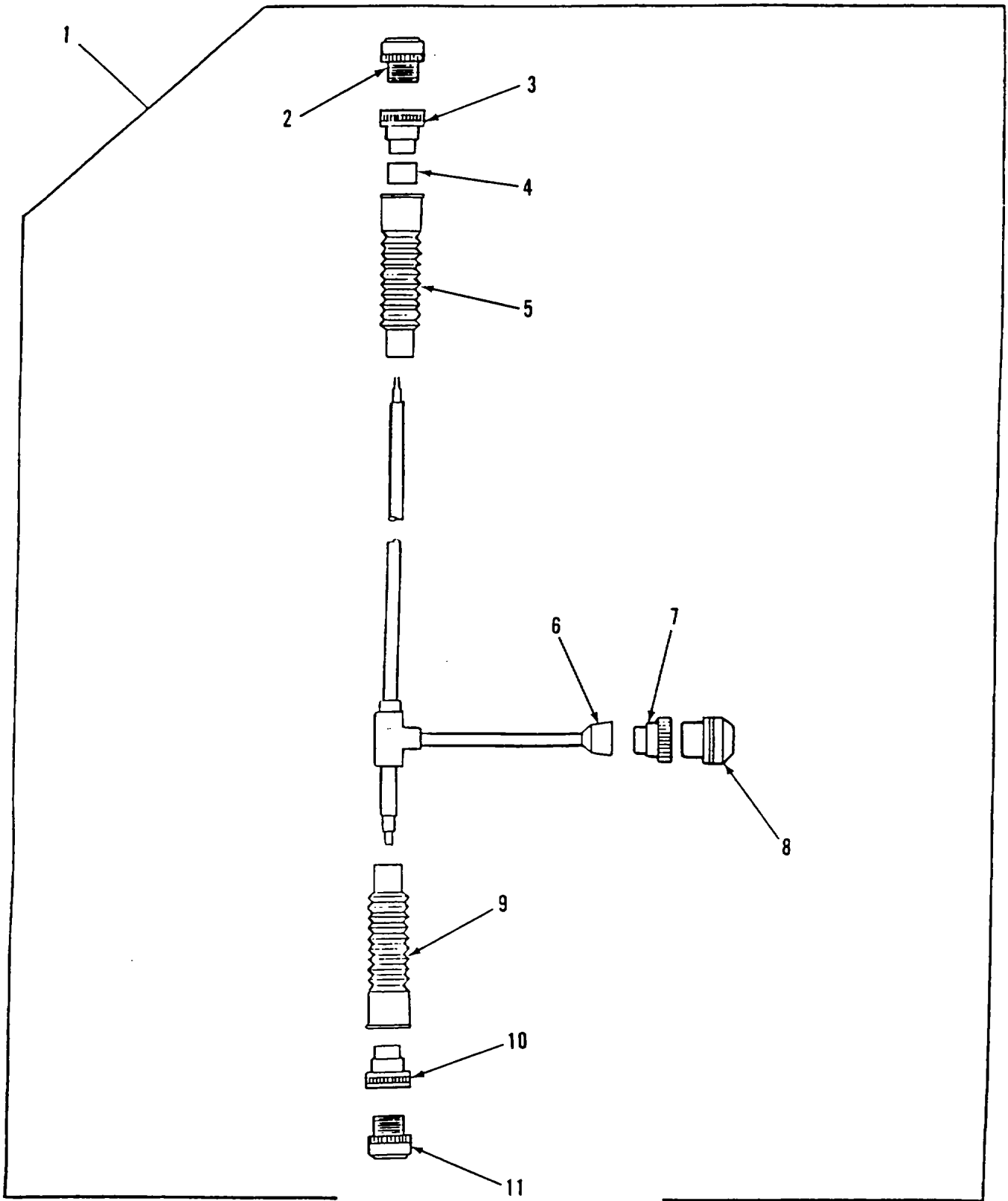

Figure 133. SCEA Cable Assembly

SECTION II					
(1)	(2)	(3)	(4)	(5)	(6)
ITEM NO	SMR CODE	CAGEC	PART NUMBER	DESCRIPTION AND USABLE ON CODES (UOC)	QTY
GROUP 0613 HULL OR CHASSIS WIRING HARNESS FIG. 133 SCEA CABLE ASSEMBLY					
1	PAOOO	19207	12352316	CABLE ASSEMBLY,SPEC.....	1
2	PAOZZ	96906	MS3475W18-8P	.CONNECTOR,PLUG,ELEC.....	1
3	PAOZZ	19207	12352332-4	.ADAPTERCABLECLAMP .....	1
4	MOOZZ	19207	12614886-3	.INSULATION SLEEVING MAKE FROM INSULATION SLEEVING,P/N12614886-3.	1
5	PAOZZ	19207	12273242-219	.CABLE NIPPLE,ELECTR.....	2
6	PAOZZ	19207	12273147-829	.INSULATION SLEEVING.....	1
7	PAOZZ	06090	203M024-19B16	.ADAPTER,CABLE CLAMP .....	1
8	PAOZZ	96906	MS3475W24-31S	.CONNECTOR,PLUG,ELEC.....	1
9	PAOZZ	06090	202C642-51/164	.BOOT,DUST AND MOIST .....	1
10	PAOZZ	19207	12352322-7	.ADAPTER,CABLE CLAMP .....	1
11	PAOZZ	96906	MS3415W22-21S	.CONNECTOR,PLUG,ELEC.....	1

END OF FIGURE

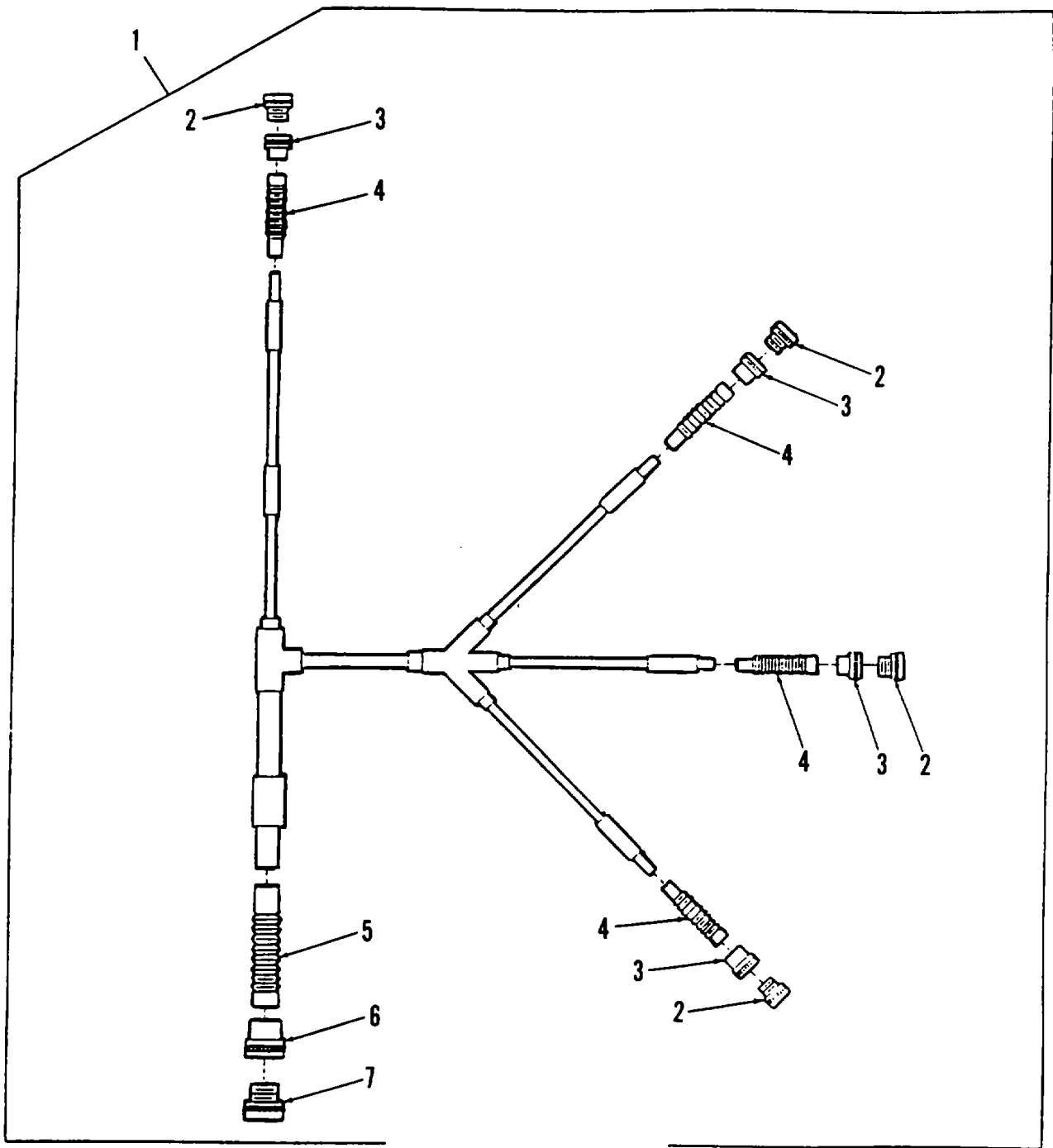

Figure 134. OFSA Cable Assembly



SECTION II					
(1)	(2)	(3)	(4)	(5)	(6)
ITEM	SMR	CAGEC	PART	DESCRIPTION AND USABLE ON CODES (UOC)	QTY
NO	CODE		NUMBER		
GROUP 0613 HULL OR CHASSIS WIRING					
HARNESS					
FIG. 134 OFSA CABLE ASSEMBLY					
1	PAOOO	19207	12352353	CABLEASSEMBLY,SPEC.....	1
2	PAOZZ	96906	MS3475W12-8S	.CONNECTOR,PLUG,ELEC.....	4
3	PAOZZ	06090	TXR54AB00-1206AI	.ADAPTER,CABLE CLAMP.....	4
4	PAOZZ	19207	12273242-219	.CABLE NIPPLE,ELECTR.....	4
5	PAOZZ	06090	202C642-51/164	.BOOT,DUST AND MOIST.....	1
6	PAOZZ	19207	12352322-5	.ADAPTER,CABLE CLAMP.....	1
7	PAOZZ	96906	MS3475W18-32P	.CONNECTOR,PLUG,ELEC.....	1

END OF FIGURE

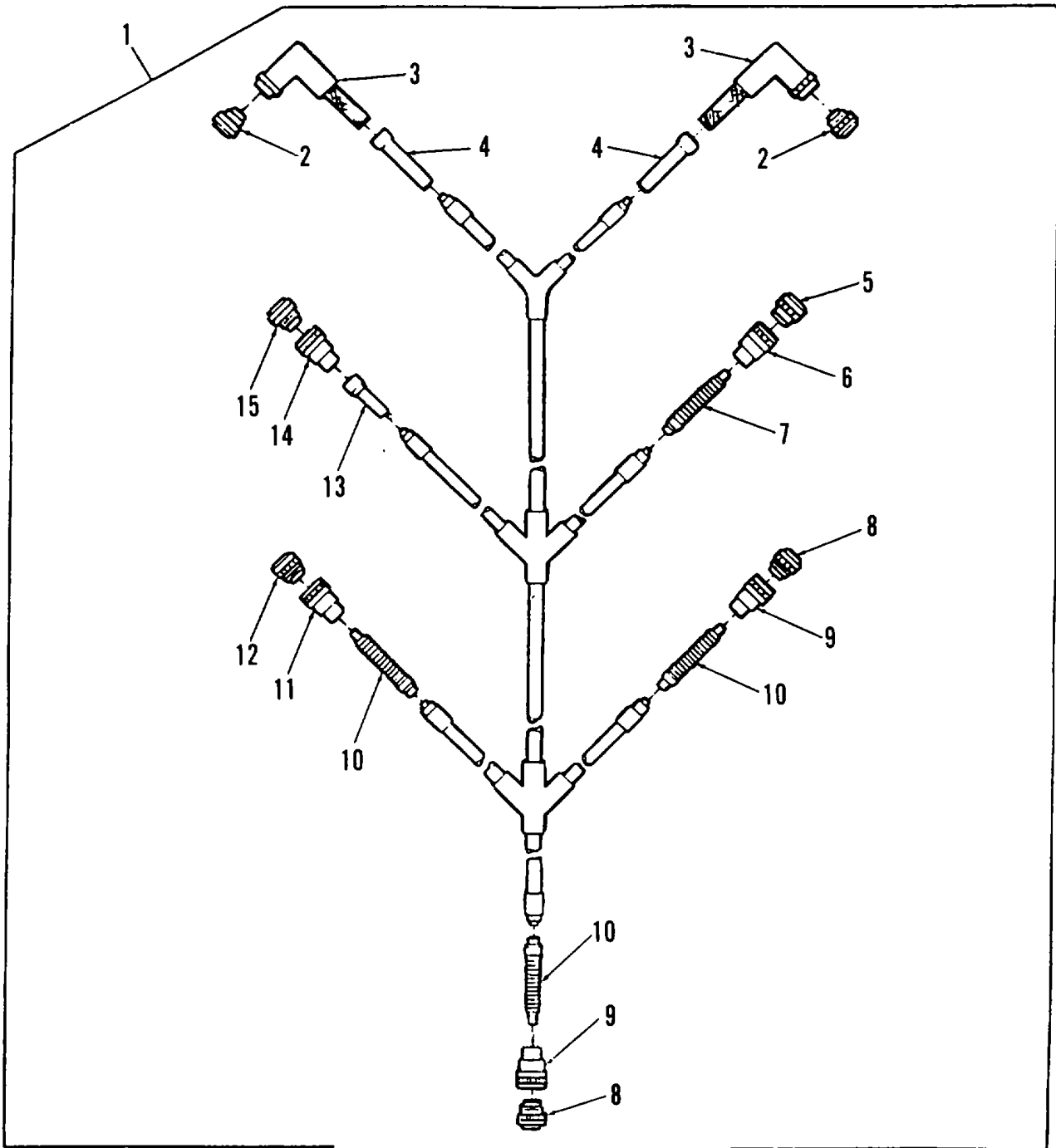

Figure 135. AFES Engine Cable Assembly

SECTION II					
(1)	(2)	(3)	(4)	(5)	(6)
ITEM	SMR		PART	DESCRIPTION AND USABLE ON CODES (UOC)	QTY
NO	CODE	CAGEC	NUMBER		
GROUP 0613 HULL OR CHASSIS WIRING HARNESS FIG. 135 AFES ENGINE CABLE ASSEMBLY					
1	PAOOO	19207	12352354	WIRINGHARNESS .....	1
2	PAOZZ	96906	MS3456W1OSL-45	.CONNECTOR,PLUG,ELEC.....	2
3	PAOZZ	06090	203M210-19B04	.ADAPTER,CABLE CLAMP .....	2
4	PAOZZ	19207	12273147-129	.BOOT,DUST AND MOIST .....	2
5	PAOZZ	96906	MS3475W22-215	.CONNECTOR,PLUG,ELEC.....	1
6	PAOZZ	19207	12351505-3	.AOAPTER,CABLE CLAMP .....	1
7	PAOZZ	06090	202C632-51/164	.BQOT,OUST AND MOIST .....	1
8	PAOZZ	96906	MS3475W14-5S	.CONNECTOR,PLUG,ELEC.....	2
9	PAOZZ	53711	5617635-132	.ADAPTER,CABLE CLAMP .....	2
10	PAOZZ	19207	12273242-219	.CABLENIPPLE,ELECTR.....	3
11	PAOZZ	06090	TXR54AB00-1206AI	.ADAPTER,CABLE CLAMP .....	1
12	PAOZZ	96906	M53475W12-3S	.CONNECTOR,PLUG,ELEC.....	1
13	PAOZZ	19207	12351633	.BOOT,DUST AND MOIST .....	1
14	PAOZZ	06090	203M016-19B10	.ADAPTER,CABLE CLAMP .....	1
15	PAOZZ	96906	MS3475W16-8P	.CONNECTOR,PLUG,ELEC.....	1

END OF FIGURE

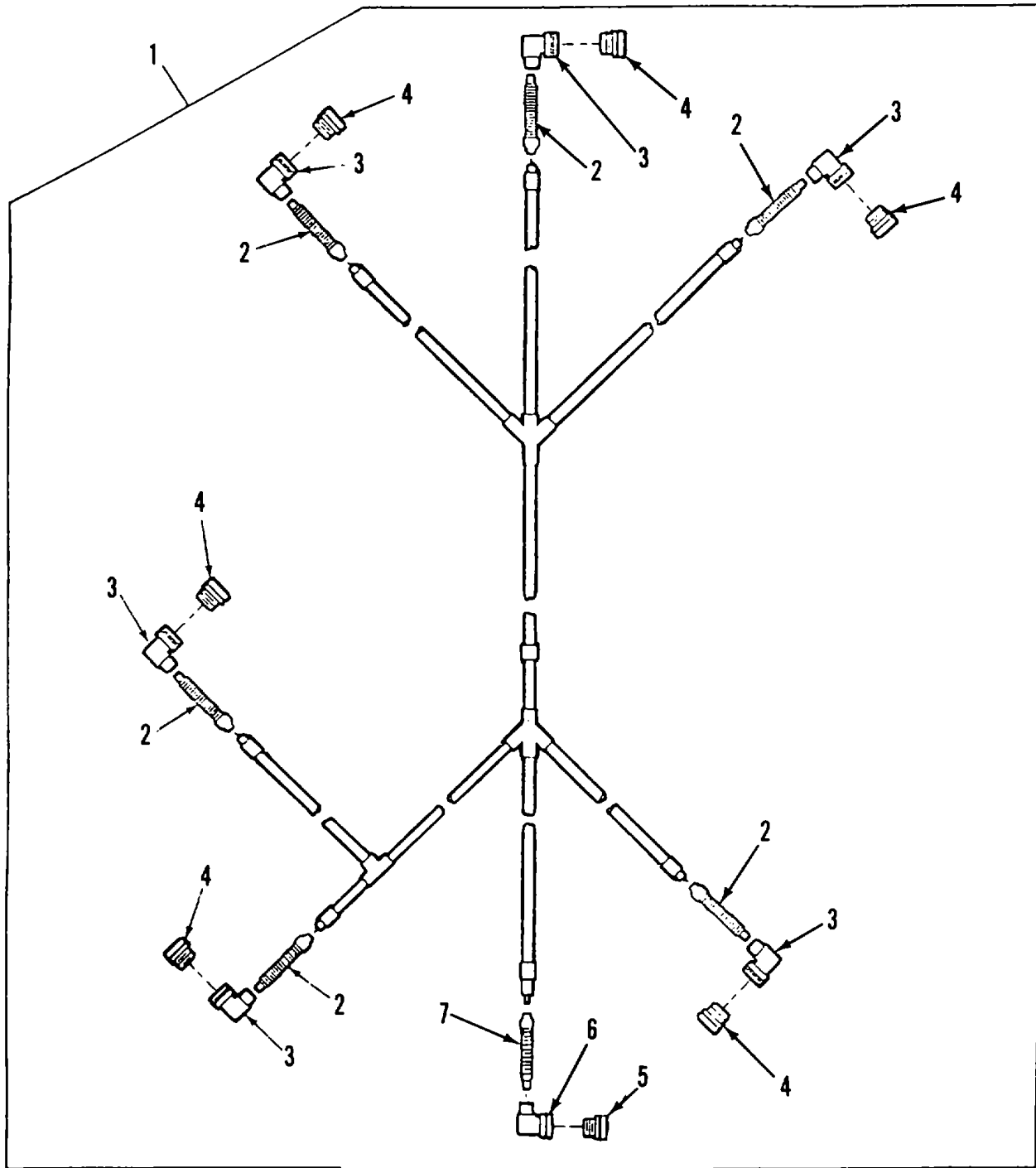

Figure 136. Crew Fire Extinguisher Cable Assembly

SECTION II					
(1)	(2)	(3)	(4)	(5)	(6)
ITEM	SMR		PART	DESCRIPTION AND USABLE ON CODES (UOC)	QTY
NO	CODE	CAGEC	NUMBER		
				GROUP 0613 HULL OR CHASSIS WIRING HARNESS FIG. 136 CREW FIRE EXTINGUISHER CABLE ASSEMBLY	
1	PAOOO	19207	12352315	WIRINGHARNESS .....	1
2	PAOZZ	96906	MS3474W14-5S	.CONNECTOR,RECEPTACL .....	6
3	PAOZZ	19207	12352322-2	.ADAPTER,CABLE CLAMP .....	6
4	PAOZZ	06090	202C632-51/164	.BOOT,DUST AND MOIST .....	6
5	PAOZZ	19207	12273242-219	.CABLE NIPPLE,ELECTR.....	1
6	PAOZZ	19207	12352322-6	.AOAPTER,CABLE CLAMP .....	1
7	PAOZZ	96906	MS3475W22-21P	.CONNECTOR,PLUG,ELEC .....	1

END OF FIGURE

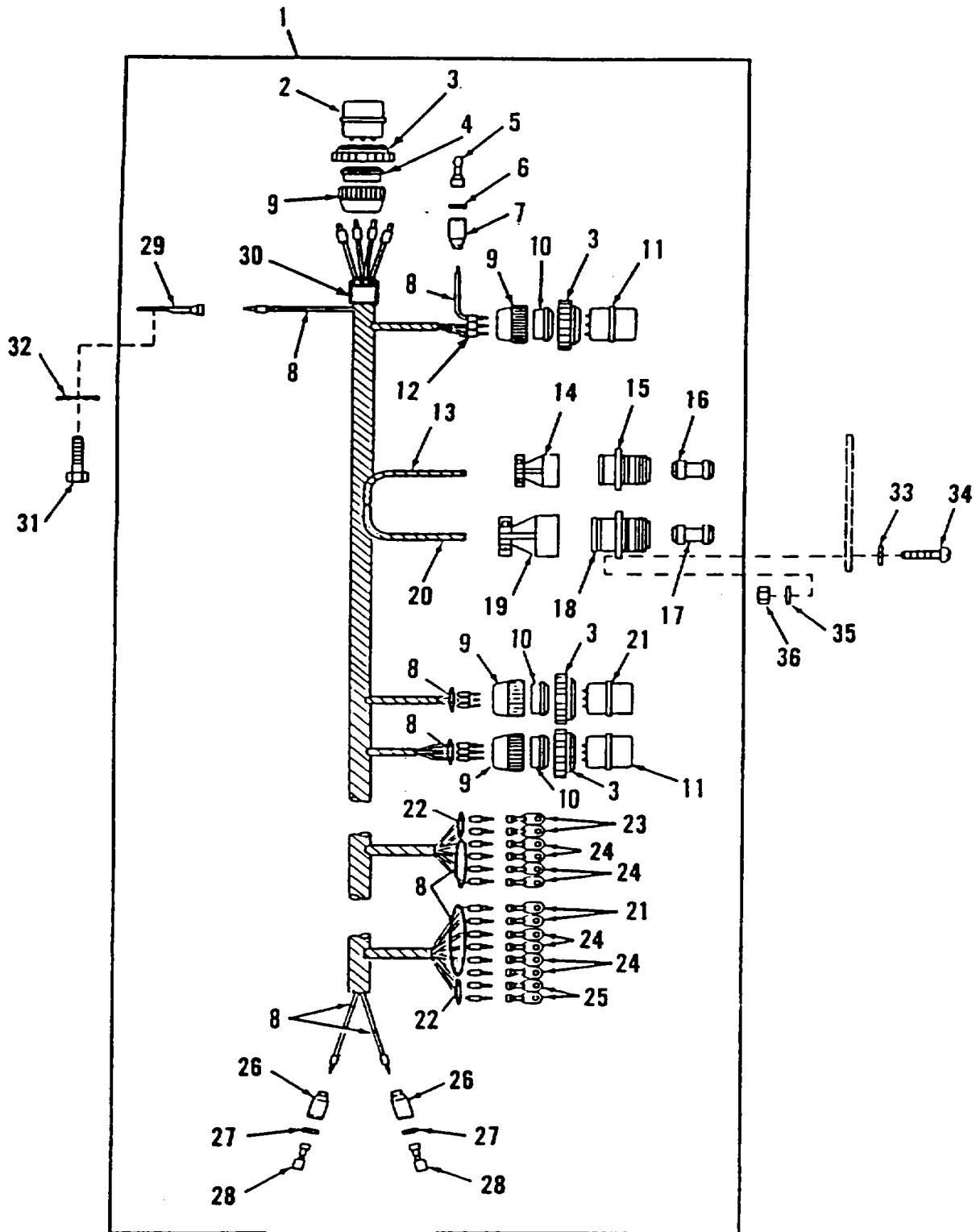

Figure 137. Accessory Control Box To AFES Harness, AFES Relays and Personnel Ventilation Blower Wiring Harness

SECTION II					
(1)	(2)	(3)	(4)	(5)	(6)
ITEM NO	SMR CODE	CAGEC	PART NUMBER	DESCRIPTION AND USABLE ON CODES (UOC)	QTY
GROUP 0613 HULL OR CHASSIS WIRING HARNESS					
FIG. 137 ACCESSORY CONTROL BOX TO AFES HARNESS, AFES RELAYS AND PERSONNEL VENTILATION BLOWER WIRING HARNESS					
1	PAOOO	19207	12351461	WIRING HARNESS, BRAN .....	1
2	PAOZZ	19207	8724250	.CONNECTOR, PLUG, ELEC .....	1
3	PAOZZ	19207	8701325	.NUT, SLEEVE .....	4
4	PAOZZ	19207	10935698	.GROMMET, NONMETALLIC .....	1
5	PAOZA	96906	MS27148-1	.CONTACTELECTRICAL .....	1
6	PAOZZ	19207	8338573	.WASHER, SLOTTED .....	1
7	PAOZZ	19207	8338572	.SHELL, ELECTRICAL CO .....	1
8	MOOZZ	81349	M13486-1-7	.WIRE, ELECTRICAL MAKE FROM WIRE, ELECTRICAL, P/NM13486-1-7 .....	1
9	PAOZZ	19207	7723308	.NUT, BUSHING RETAINE .....	4
10	PAOZZ	19207	7527633	.BUSHING, NONMETALLIC .....	3
11	PAOZA	77820	10-42622-2S	.CONNECTOR, PLUG, ELEC .....	2
12	PAOZZ	81349	M43436/1-1	.BAND, MARKER .....	41
13	MOOZZ	81349	MW-C16/19/U9	.WIRE, ELECTRICAL MAKE FROM WIRE, ELECTRICAL, P/N MW-C16/19/U9 .....	1
14	PAOZZ	81349	M85049/52S16W	.ADAPTER, CABLE CLAMP .....	1
15	PAOZZ	96906	MS3472WI6-8SN	.CONNECTOR, RECEPTACL .....	1
16	PAOZZ	96906	MS27488-16	.PLUG, END SEAL, ELECT .....	3
17	PAOZZ	96906	MS27488-12	.PLUG, END SEAL, ELECT .....	2
18	PAOZA	96906	MS472W18-85N	.CONNECTOR, RECEPTACL .....	1
19	PAOZZ	81349	M85049/52S18W	.CLAMP, CABLE, ELECTRI .....	1
20	MOOZZ	81349	M13486-1-3	.WIRE, ELECTRICAL MAKE FROM WIRE, ELECTRICAL, P/N M1348 6-1-3 .....	1
21	PAOZZ	19207	8724237	.CONNECTOR, PLUG, ELEC .....	1
22	MOOZZ	81349	M13486-1-5	.WIRE, ELECTRICAL MAKE FROM WIRE ELECTRICAL, P/N M13486-1-5 .....	1
23	PAOZZ	59730	TG6	.TERMINAL, LUG .....	4
24	PAOZZ	59130	TG0	.TERMINAL, LUG .....	8
25	PAOZZ	59730	TG8	.TERMINAL, LUG .....	2
26	PAOZZ	77060	5297084	.SHELL, HEAD LIGHT CI .....	2
27	PAOZZ	19207	8338570	.WASHER, FLAT .....	2
28	PAOZZ	19207	8338564	.TERMINAL ASSEMBLY .....	2
29	PAOZZ	59730	TG3	.TERMINAL, LUG .....	1
30	PAOZZ	81349	M43436/1-3	.BAND, MARKER .....	1
31	PAOZZ	80204	B18218H025C056N	SCREW, CAP, HEXAGON H .....	1
32	PAOZZ	96906	MS35335-33	WASHER, LOCK .....	2
33	PAOZZ	96906	MS35338-41	WASHER, LOCK .....	8
34	PAOZZ	96906	MS35206-230	SCREW, MACHINE .....	8
35	PAOZZ	96906	MS27183-5	WASHER, FLAT .....	16
36	PAOZZ	96906	MS35649-262	NUT, PLAIN, HEXAGON .....	8

END OF FIGURE

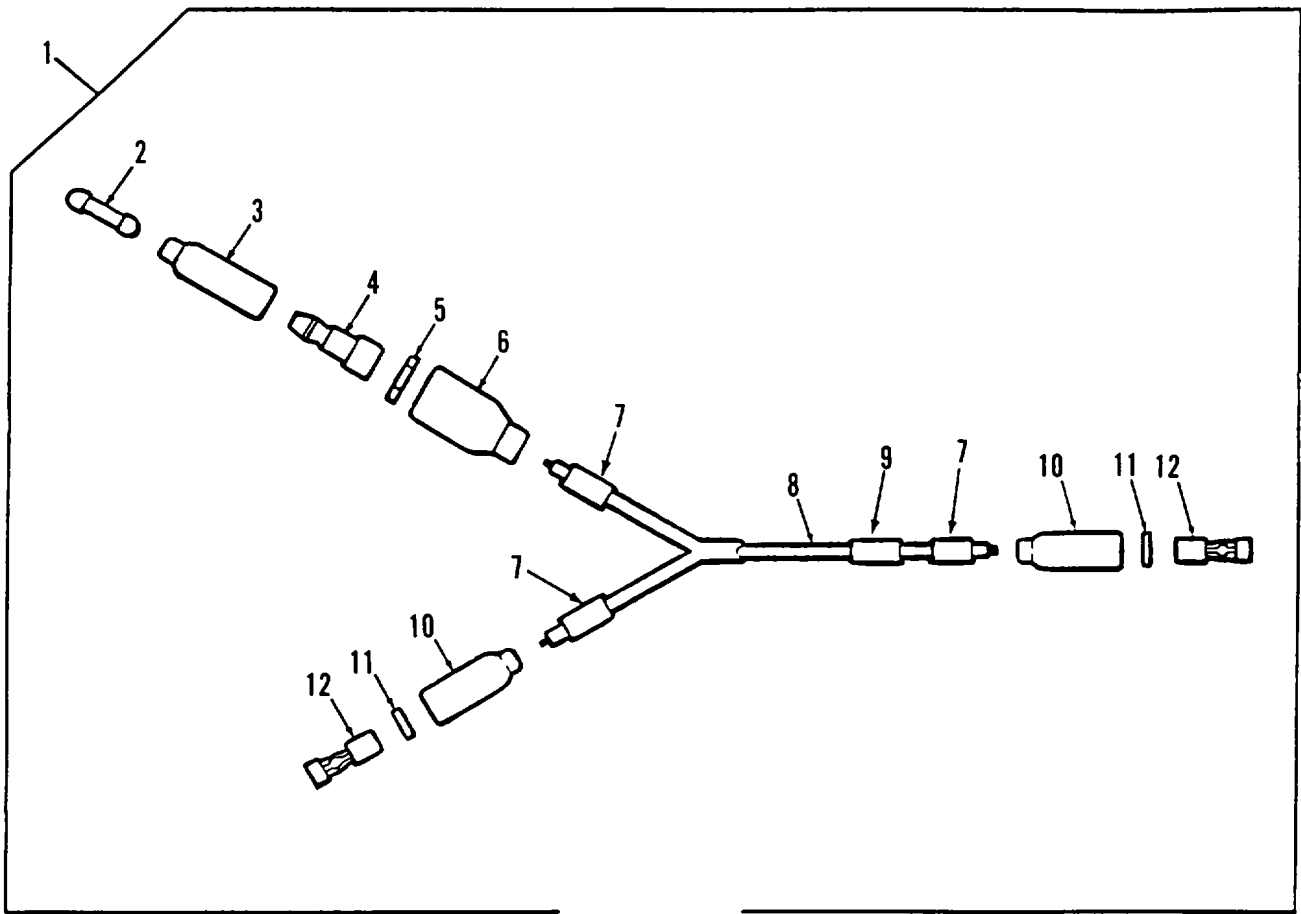

Figure 138. Automatic Fire Extinguisher Circuit Breaker Cable Assembly



SECTION II					
(1)	(2)	(3)	(4)	(5)	(6)
ITEM	SMR		PART		
NO	CODE	CAGEC	NUMBER	DESCRIPTION AND USABLE ON CODES (UOC)	QTY
				GROUP 0613 HULL OR CHASSIS WIRING HARNESS	
				FIG. 138 AUTOMATIC FIRE EXTINGUISHER CIRCUIT BREAKER CABLE ASSEMBLY	
1	PAOOO	19207	12351754	WIRING HARNESS, BRAN .....	1
2	PAOZZ	19207	7982907	.DUMMY CONNECTOR, PLU .....	1
3	PAOZZ	19207	8338561	.SHELL, ELECTRICAL CO .....	1
4	PAOZA	96906	MS27148-1	.CONTACT, ELECTRICAL .....	1
5	PAOZZ	19207	8338573	.WASHER, SLOTTED .....	1
6	PAOZZ	19207	8338572	.SHELL, ELECTRICAL CO .....	1
7	PAOZZ	81349	M43436/1-1	.BAND, MARKER .....	3
8	MOOZZ	81349	M13486-1-7	.WIRE, ELECTRICAL MAKE FROM WIRE, ELECTRICAL, P/N M13486-1-7	1
9	PAOZZ	83194	1628	.BAND, MARKER .....	1
10	PAOZZ	77060	5297084	.SHELL, HEAD LIGHT CI .....	2
11	PAOZZ	19207	8338570	.WASHER, FLAT .....	2
12	PAOZZ	19207	8338564	.TERMINAL ASSEMBLY .....	2

END OF FIGURE

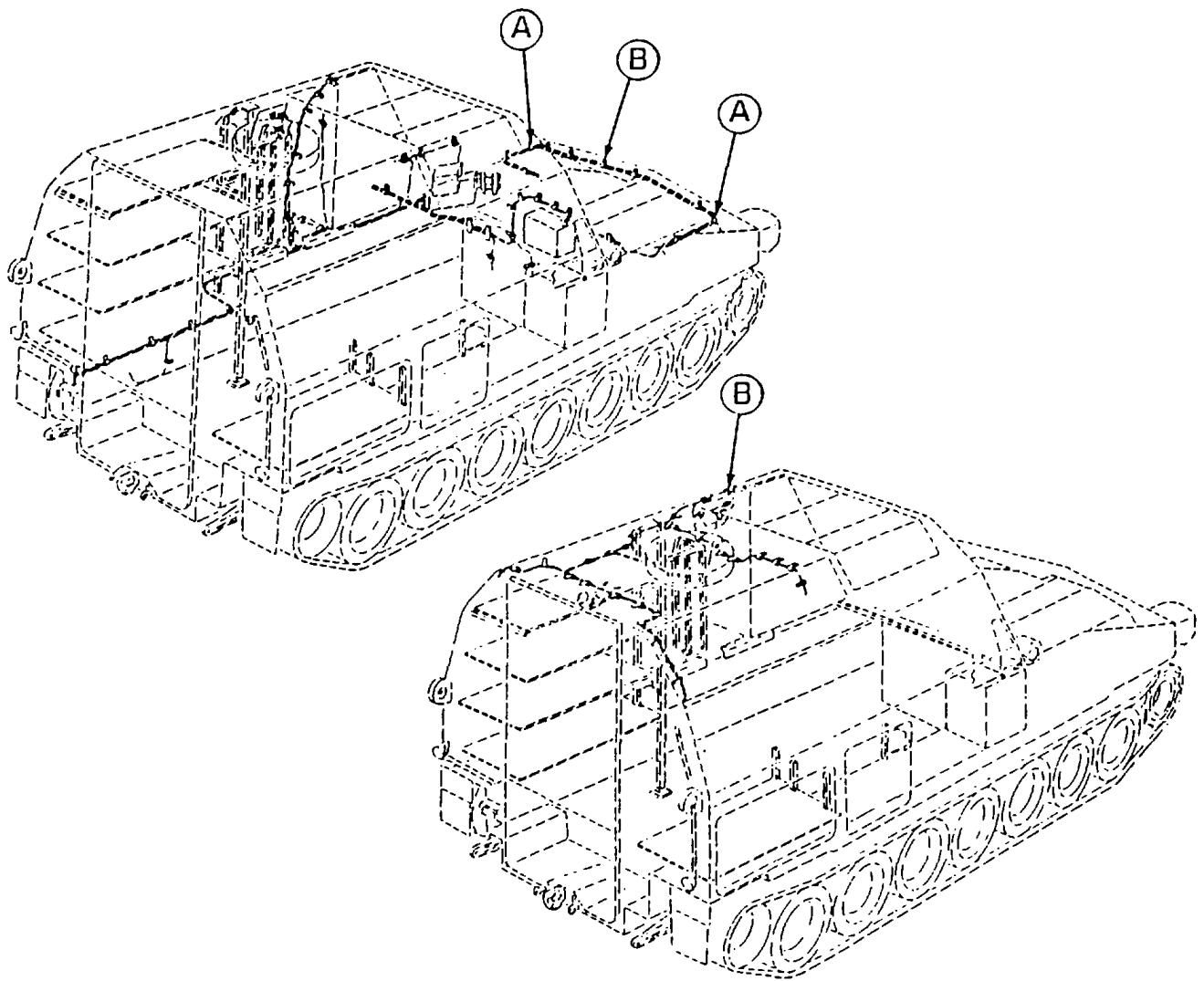
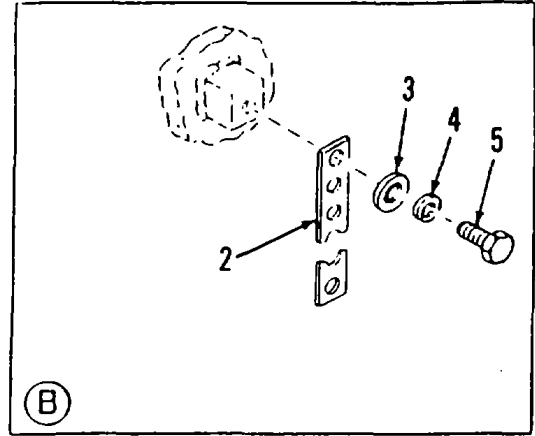
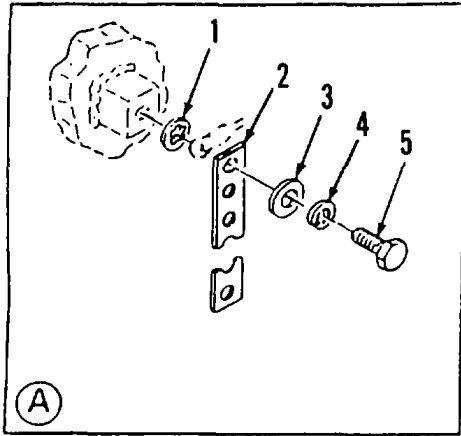

Figure 139. Wiring Harness Attaching Hardware

SECTION II					
(1)	(2)	(3)	(4)	(5)	(6)
ITEM NO	SMR CODE	CAGEC	PART NUMBER	DESCRIPTION AND USABLE ON CODES (UOC)	QTY
				GROUP 0613 HULL OR CHASSIS WIRING HARNESS FIG. 139 WIRING HARNESS ATTACHING HARDWARE	
1	PAOZZ	96906	MS35334-19	WASHER, LOCK.....	2
2	MOOZZ	19207	8724501	STRAP, TIEDOWN MAKE FROM STRAP, TIEDOWN, ELECT, P/N 10905840 .....	64
3	PAOZZ	96906	MS27183-10	WASHER, FLAT.....	64
4	PAOZZ	96906	MS35338-63	WASHER, LOCK.....	64
5	PAOZZ	80204	B1821BH025C063N	SCREW, CAP, HEXAGON H.....	64

END OF FIGURE

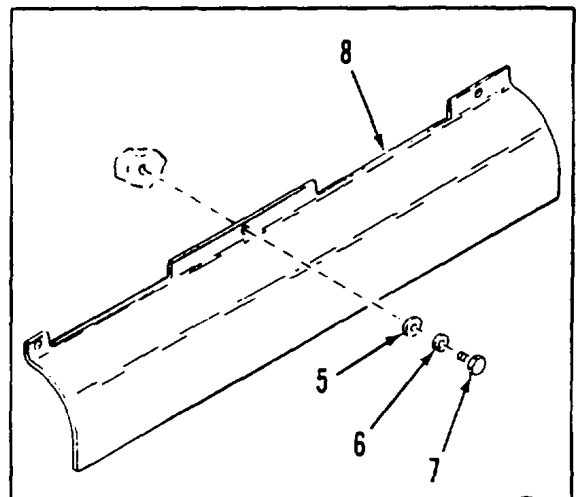
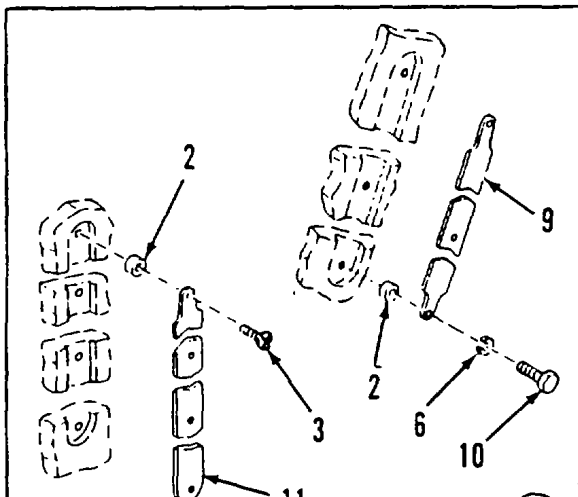
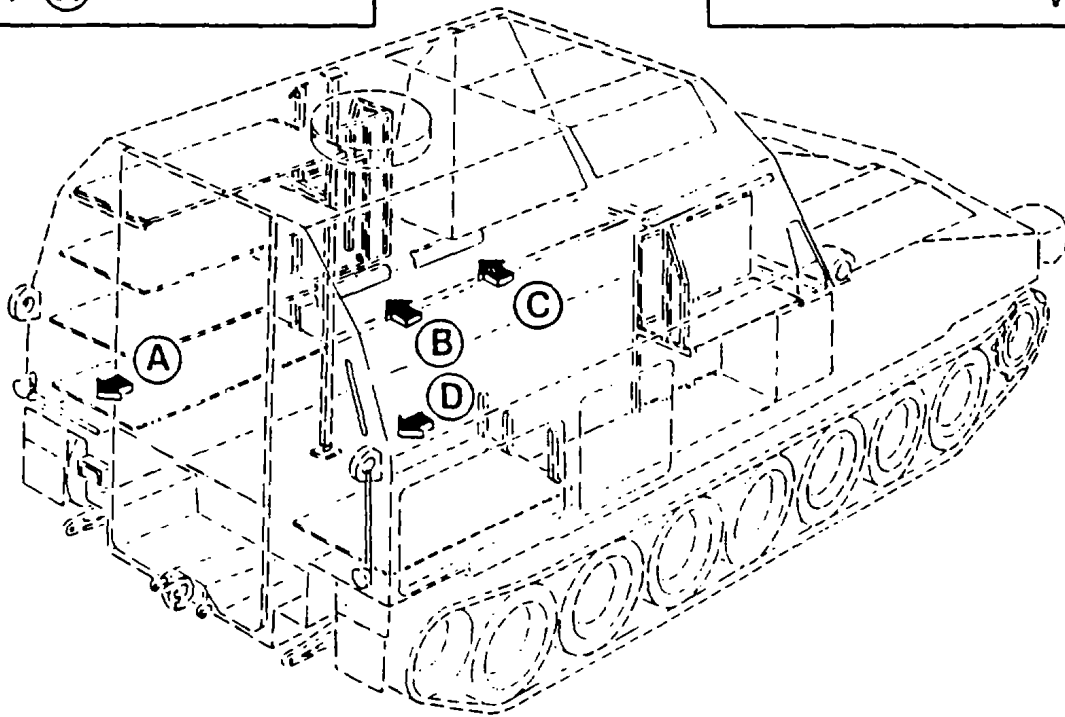
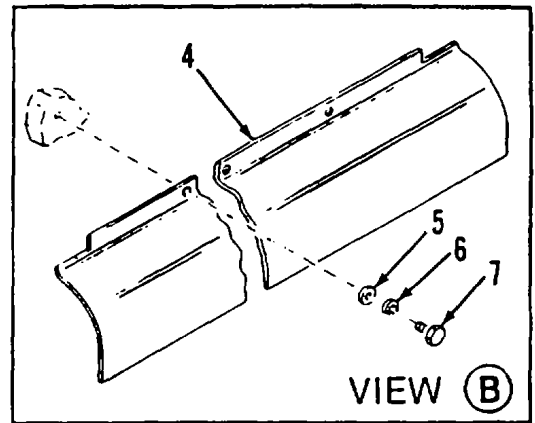
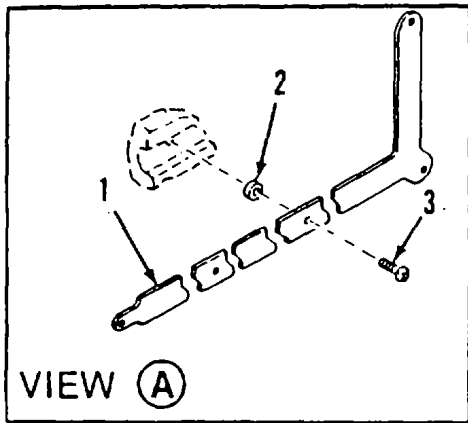

Figure 140. Harness Guards and Taillight Wiring Covers

SECTION II					
(1)	(2)	(3)	(4)	(5)	(6)
ITEM NO	SMR CODE	CAGEC	PART NUMBER	DESCRIPTION AND USABLE ON CODES (UOC)	QTY
GROUP 0613 HULL OR CHASSIS WIRING HARNESS FIG. 140 HARNESS GUARDS AND TAILLIGHT WIRING COVERS					
1	PFOZZ	19207	12351910	COVER,ACCESS.....	1
2	PAOZZ	19207	10936202	SPACER,SLEEVE.....	13
3	PAOZZ	96906	MS35214-56	SCREW,MACHINE .....	10
4	PAOZZ	06085	BML62156	GUARD,WIRING HARNES.....	1
5	PAOZZ	96906	MS27183-10	WASHER,FLAT.....	7
6	PAOZZ	55110	6220-21	WASHER,LOCK.....	10
7	PAOZZ	80204	B18218H025C063N	SCREW,CAP,HEXAGON H.....	7
8	PAOZZ	19207	12333557	PROTECTOR,ELECTRICA .....	1
9	PAOZZ	19207	12333483	COVER,ACCESS.....	1
10	PAOZZ	80204	B1821BH025C075N	SCREW,CAP,HEXAGON H.....	3
11	PAOZZ	19207	12333482	COVER,ACCESS.....	1

END OF FIGURE

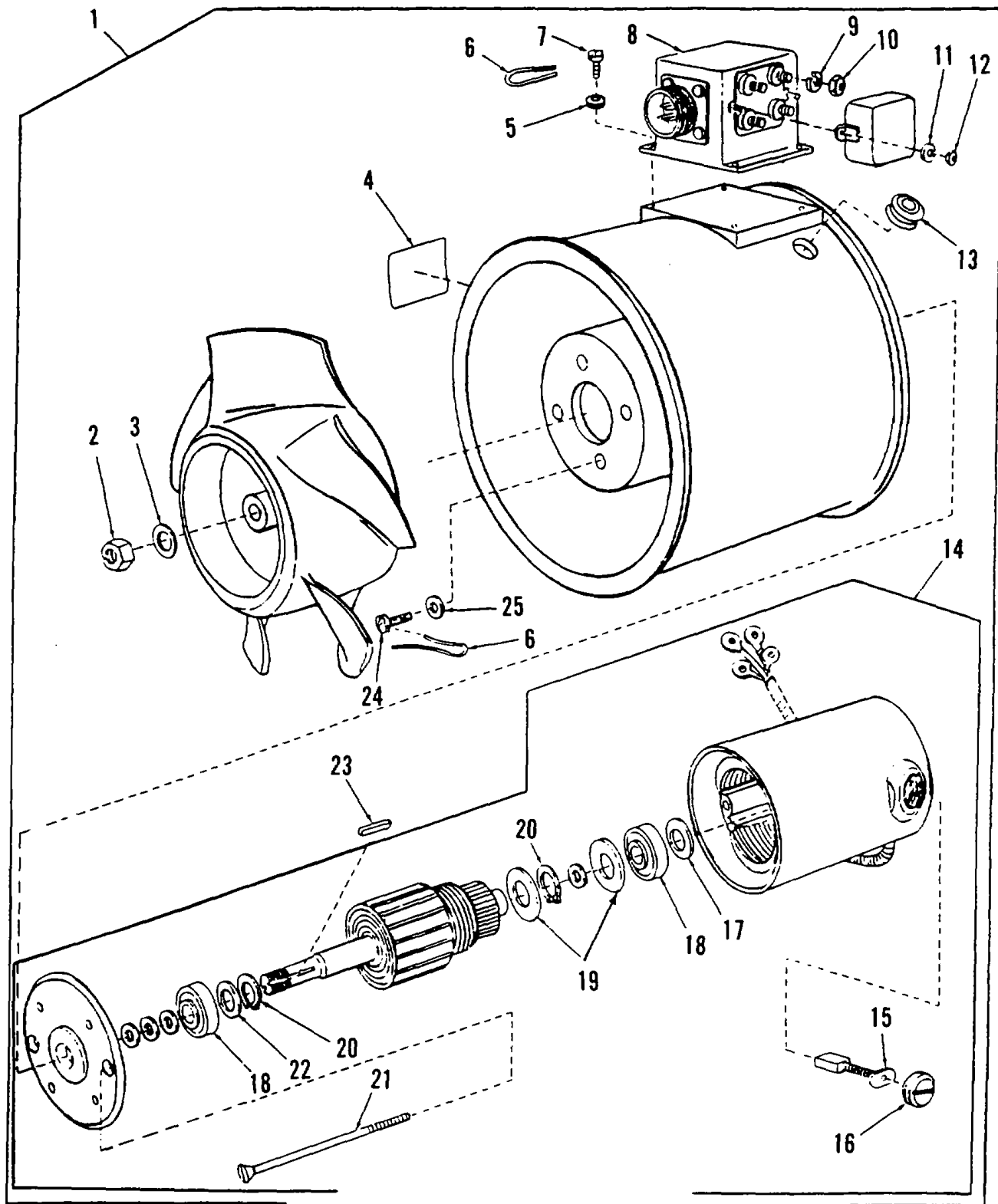

Figure 141. Personnel Ventilating Air Duct Fan (NOAAH)

SECTION II					
(1)	(2)	(3)	(4)	(5)	(6)
ITEM NO	SMR CODE	CAGEC	PART NUMBER	DESCRIPTION AND USABLE ON CODES (UOC)	QTY
GROUP 0616 VENTILATING EQUIPMENT					
FIG. 141 PERSONNEL VENTILATING AIR					
DUCT FAN (NOAAH)					
1	PAOFF	19207	10924791	FAN,PERSONNEL HEATE .....	1
2	PAFZZ	96906	MS21083N8	.NUTSELF-LOCKING,HE .....	1
3	PAFZZ	88044	AN960-816L	.WASHER,FLAT .....	1
4	PBFZZ	19207	11635577	.PLATE,IDENTIFICATIO .....	1
5	PAFZZ	88044	AN960-BL	.WASHER,FLAT .....	4
6	MFFZZ	96906	MS20995C32	.WIRE,NONELECTRICAL MAKE FROM WIRE, NONELECTRICAL,P/N 900010-32C .....	1
7	PAFZZ	96906	MS35265-45	.SCREW,MACHINE .....	4
8	PAFZZ	19207	11602206	.FILTER,RADIO FREQUE .....	1
9	PAOZZ	94135	43W6335-40	.WASHER,LOCK.....	4
10	PAOZZ	96906	MS35650-302	.NUT,PLAIN,HEXAGON .....	4
11	PAOZZ	96906	MS35338-41	.WASHER,LOCK.....	4
12	PAOZZ	96906	MS35650-342	.NUT,PLAIN,HEXAGON .....	2
13	PAOZZ	96906	MS35489-42S	.GROMMET,NONMETALLIC .....	1
14	PAFFF	75477	500904-4560	.MOTOR,DIRECT CURREN .....	1
15	PAFZZ	19207	11602207	..BRUSH,ELECTRICAL CO .....	2
16	PAFZZ	19207	11602322	..CAP,PROTECTIVE,DUST .....	2
17	PAFZZ	19207	11621150	..WASHER,FLAT .....	1
18	PAFZZ	83843	P8C7707-13	..BEARING,BALL,ANNULA.....	2
19	PAFZZ	19207	11621151	..INSULATOR,WASHER .....	2
20	PAFZZ	96906	MS16624-1059	..RING,RETAINING .....	2
21	PAFZZ	19207	11621148	..SCREW,EXTERNALLY .....	2
22	PAFZZ	19207	11621149	..SPACER,RING.....	1
23	PAFZZ	96906	MS20068-75	.KEY,MACHINE.....	1
24	PAFZZ	96906	MS35265-64	.SCREW,MACHINE .....	4
25	PAFZZ	88044	AN960-10L	.WASHER,FLAT .....	4

END OF FIGURE

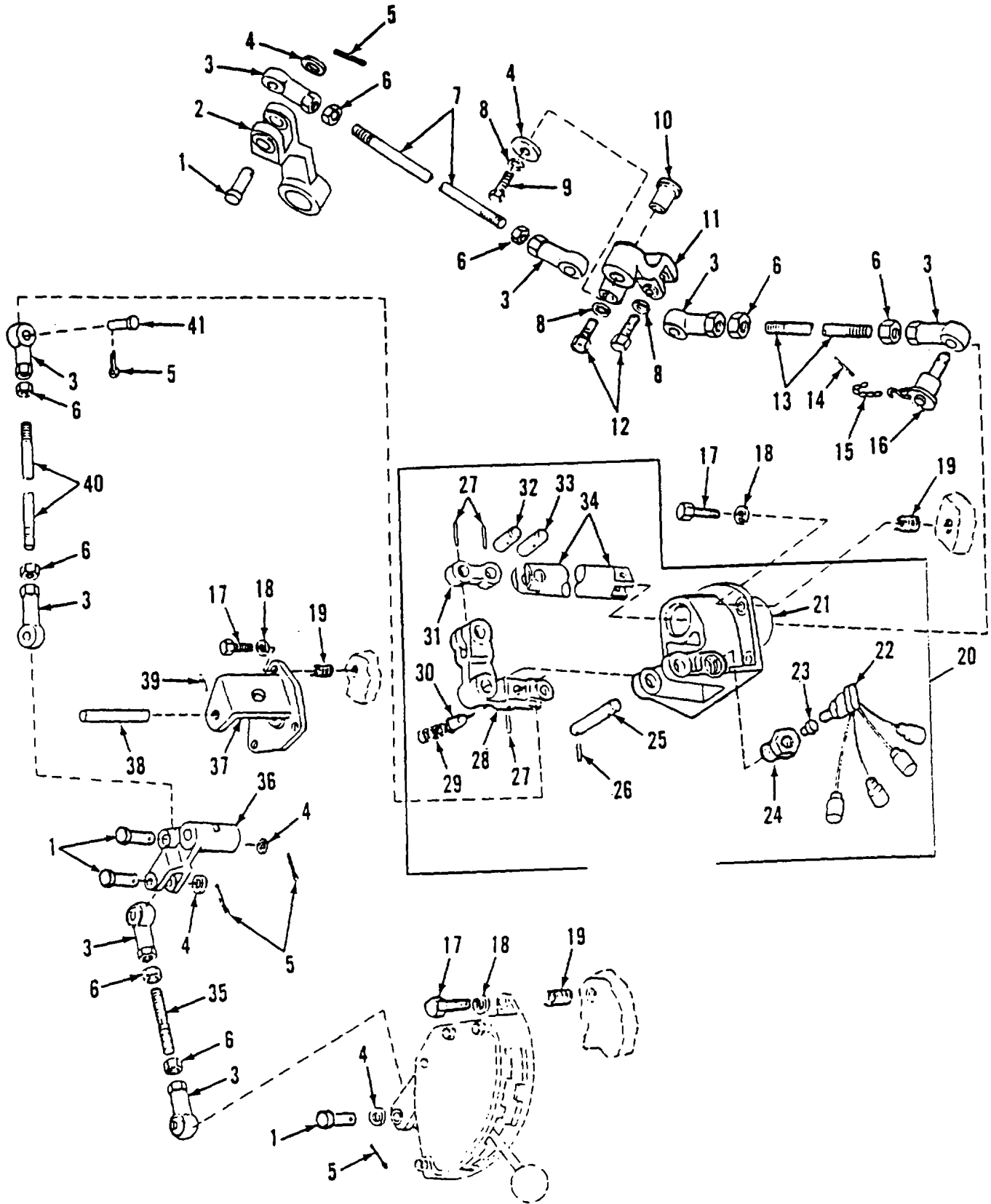

Figure 142. Transmission Shift Control Linkage and Neutral Safety Switch



(1) ITEM NO	(2) SMR CODE	(3) CAGEC	(4) PART NUMBER	(5) DESCRIPTION AND USABLE ON CODES (UOC)	(6) QTY
SECTION II					
GROUP 07 TRANSMISSION GROUP 0705 TRANSMISSION SHIFTING COMPONENTS FIG. 142 TRANSMISSION SHIFT CONTROL LINKAGE AND NEUTRAL SAFETY SWITCH					
1	PAOZZ	96906	M520392-5C43	PIN,STRAIGHT,HEADED .....	4
2	PAOZZ	19207	11643781	LEVER,REMOTE CONTRO .....	1
3	PAOZZ	19207	8741800-1	BEARING,PLAIN,ROD E .....	8
4	PAOZZ	19200	10910174-3	WASHER,FLAT .....	5
5	PAOZZ	96906	MS24665-210	PIN,COTTER .....	5
6	PAOZZ	96906	MS51968-9	NUT,PLAIN,HEXAGON .....	8
7	PBOZZ	19207	10895376-3	STUD,PLAIN .....	1
8	PAOZZ	96906	MS35338-65	WASHER,LOCK.....	3
9	PAOZZ	80204	B18218H038C200N	SCREW,CAP,HEXAGON H.....	1
10	PAOZZ	19207	10920662	SPACER,SLEEVE.....	1
11	PAOZZ	19207	10920667	BELLCRANK .....	1
12	PAOZZ	96906	MS90727-62	SCREW,CAP,HEXAGON H.....	2
13	PBOZZ	19207	10895376-1	STUD,PLAIN .....	1
14	MOOZZ	96906	MS20995F20	WIRE,NONELECTRICAL MAKE FROM WIRE, NONELECTRICAL,P/N MS20995F209.....	1
15	MOOZZ	81348	RR-C-271	CHAIN,SAFTEY MAKE FROM CHAIN, .....	1
				SAFETY,P/NL5335-3 .....	1
16	PAOZZ	96906	MS17984-C609	PIN.QUICKRELEASE .....	1
17	PAOZZ	96906	MS90727-6	BOLT,MACHINE .....	10
18	PAOZZ	96906	MS35338-63	WASHER,LOCK.....	10
19	PAFZZ	96906	MS51831-202	INSERT,SCREW THREAD.....	10
20	PBOOO	19207	10918946	CONTROL ASSEMBLY,TR .....	1
21	XAOZZ	19207	10922845	.BASE ASSEMBLY.....	1
22	PAOZZ	81640	H11-1633	.SWITCH,PUSH .....	1
23	PAOZZ	19207	10895441	.PLUNGER,SWITCH,SHIF .....	1
24	PAOZZ	19207	10895440	.ADAPTER BUSHING .....	1
25	PAOZZ	19207	10918459	.PIN,HOLLOW .....	1
26	PAOZZ	96906	MS16562-44	.PIN,SPRING.....	1
27	PAOZZ	96906	M59048-137	.PIN,SPRING.....	3
28	PBOZZ	19207	10918945	.BELL CRANK .....	1
29	PAOZZ	21450	582991	.SPRING,HELICAL,COMP .....	1
30	PAOZZ	19207	10895442	.PIN,STRAIGHT,HEADED .....	1
31	PAOZZ	19207	10895436	.CONNECTING LINK RIG.....	1
32	PAOZZ	19207	10895438	.SHAFT,STRAIGHT .....	1
33	PAOZZ	19207	10895437	.SHAFT,STRAIGHT .....	1
34	PBOZZ	19207	10925502	.SHAFT,STRAIGHT .....	1
35	PAOZZ	19207	10920725	STUD,PLAIN .....	1
36	PBOZZ	19207	10920669	BELL CRANK.....	1
37	PBOZZ	19207	10920668	SUPPORT,BELL CRANK.....	1
38	PAOZZ	19207	10920663	SHAFT,STRAIGHT .....	1
39	PAOZZ	96906	MS9047-110	PINT SPRING .....	1
40	PBOZZ	19207	10895376-2	STUO,PLAIN .....	1
41	PAOZZ	96906	MS20392-5C37	PIN,STRAIGHT,HEADED .....	1

END OF FIGURE

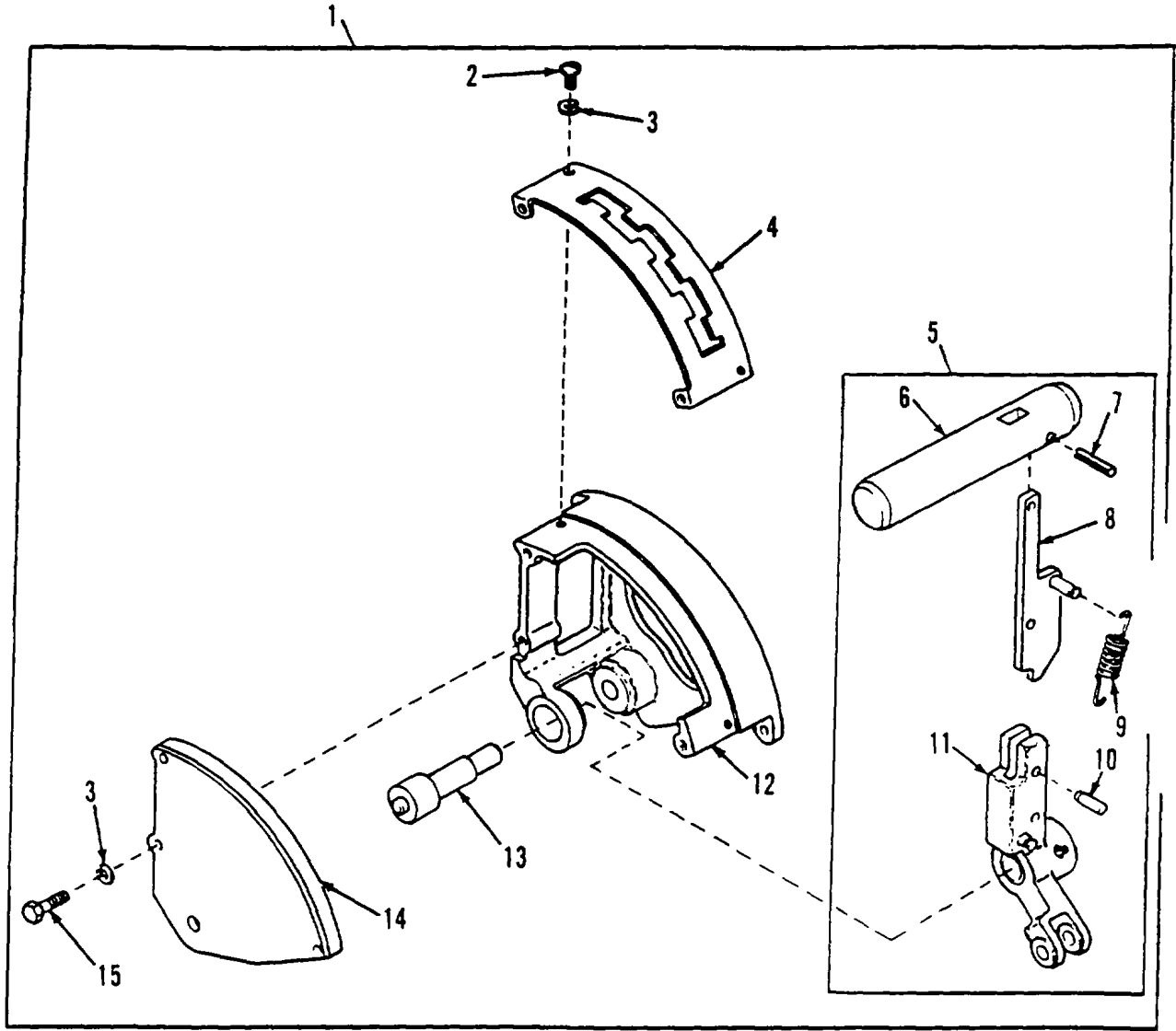

Figure 143. Transmission Shift Control Quadrant Assembly

SECTION II					
(1)	(2)	(3)	(4)	(5)	(6)
ITEM	SMR		PART		
NO	CODE	CAGEC	NUMBER	DESCRIPTION AND USABLE ON CODES (UOC)	QTY
GROUP 0705 TRANSMISSION SHIFTING CUMPONENTS FIG. 143 TRANSMISSION SHIFT CONTROL QUADRANT ASSEMBLY					
1	PBOOO	19207	10920675	QUADRANT,SHIFT TRAN.....	1
2	PAOZZ	96906	MS35206-279	.SCREW,MACHINE .....	2
3	PAOZZ	96906	MS35338-63	.WASHER,LDCK.....	5
4	PBOZZ	19207	10922890	.PLATE,INSTRUCTION .....	1
5	PAOOO	19207	10920700-1	.LEVER ASSEMBLY,MANU.....	1
6	PAOZZ	19207	12368964	..HANDLE,TRANSMISSION .....	1
7	PAOZZ	96906	MS16562-51	..PIN,SPRING.....	1
8	PBOZZ	19207	10903312	..LEVER,MANUAL CONTRO .....	1
9	PAOZZ	19207	10895415	..SPRING,HELICAL,EXTE .....	2
10	PAOZZ	96906	MS16556-47	..PIN,STRAIGHT,HEADLE.....	2
11	XAOZZ	19207	10920701	..LEVER ASSEMBLY .....	1
12	XAOZZ	19207	10920678	.BRACKET,SHIFT,QUAD .....	1
13	PAOZZ	19207	10895419	.SHAFT,SHOULDERED .....	1
14	XAOZZ	19207	10920677	.COVER,SHIFT .....	1
15	PAOZZ	80204	B1821BH025C100N	.SCREW,CAP,HEXAGON H.....	3

END OF FIGURE

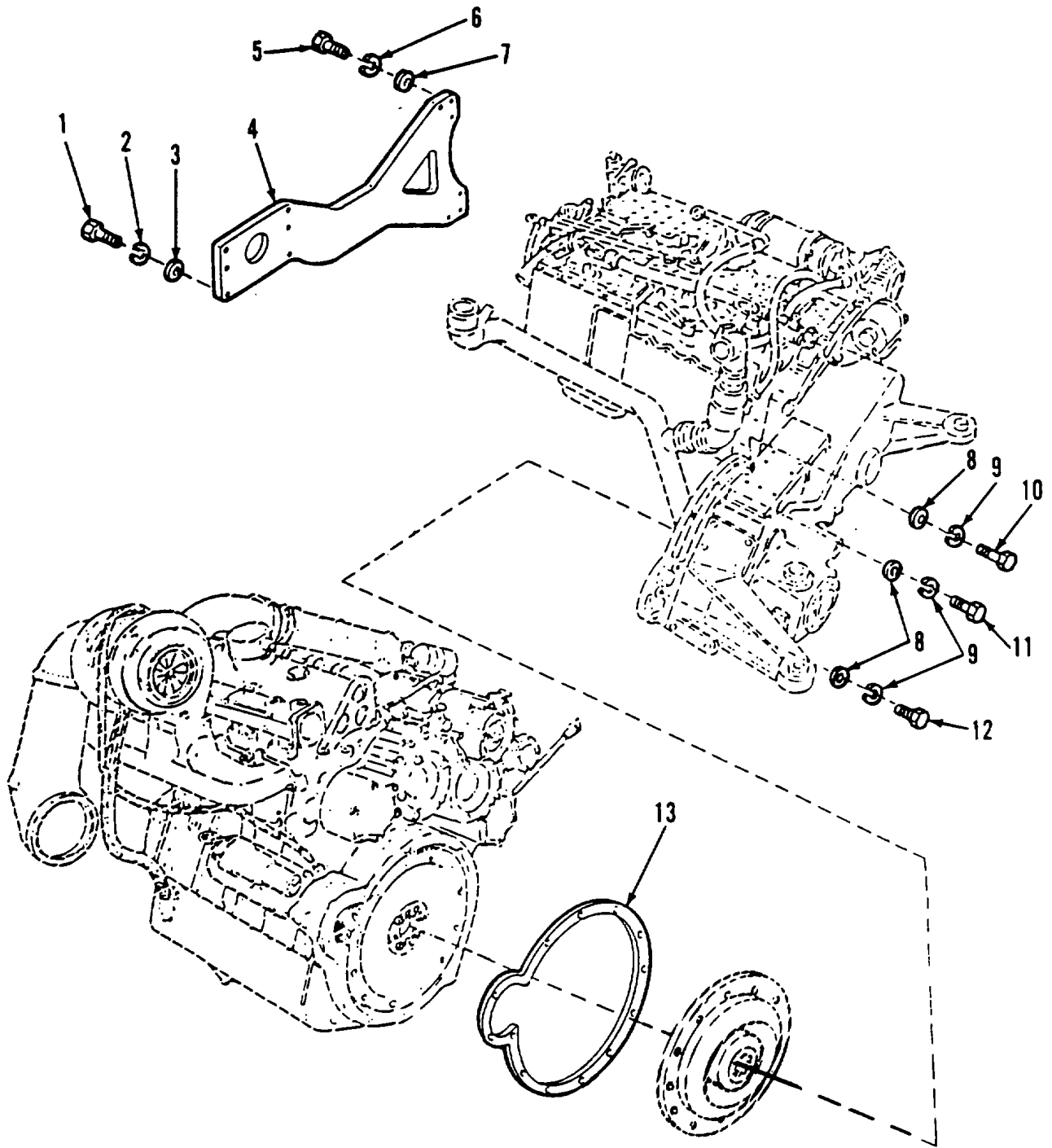

Figure 144. Transmission Support

SECTION II					
(1)	(2)	(3)	(4)	(5)	(6)
ITEM	SMR		PART	DESCRIPTION AND USABLE ON CODES (UOC)	QTY
NO	CODE	CAGEC	NUMBER		
GROUP 0710 TRANSMISSION ASSEMBLY (HYDRAULIC, HYDROSTATIC, TORQUAMATIC, CROSSDRIVE) AND ASSOCIATED PARTS FIG. 144 TRANSMISSION SUPPORT					
1	PAFZZ	80204	B18218H050C475N	SCREW,CAP,HEXAGON H.....	6
2	PAFZZ	96906	MS35338-67	WASHER,LOCK.....	6
3	PAFZZ	19200	10910174-5	WASHER,FLAT.....	6
4	PAFZZ	19207	10921177	BRACKET,MOUNTING.....	1
5	PAFZZ	80204	81821BH063C175N	SCREW,CAP,HEXAGON H.....	6
6	PADZZ	96906	MS35338-69	WASHER,LOCK.....	6
7	PAFZZ	19200	10910174-7	WASHER,FLAT.....	6
8	PAFZZ	19200	10910174-4	WASHER,FLAT.....	14
9	PAFZZ	96906	MS35338-66	WASHER,LOCK.....	14
10	PAFZZ	80204	B1821BH044C325N	SCREW,CAP,HEXAGON H.....	2
11	PAFZZ	80204	B1821BH044C150N	SCREW,CAP,HEXAGON H.....	9
12	PAFZZ	80204	81821BH044C225N	SCREW,CAP,HEXAGON H.....	3
13	PAFZZ	19207	12289974	GASKET SHIPPED WITH ENGINE IN CONTAINER.....	1

END OF FIGURE

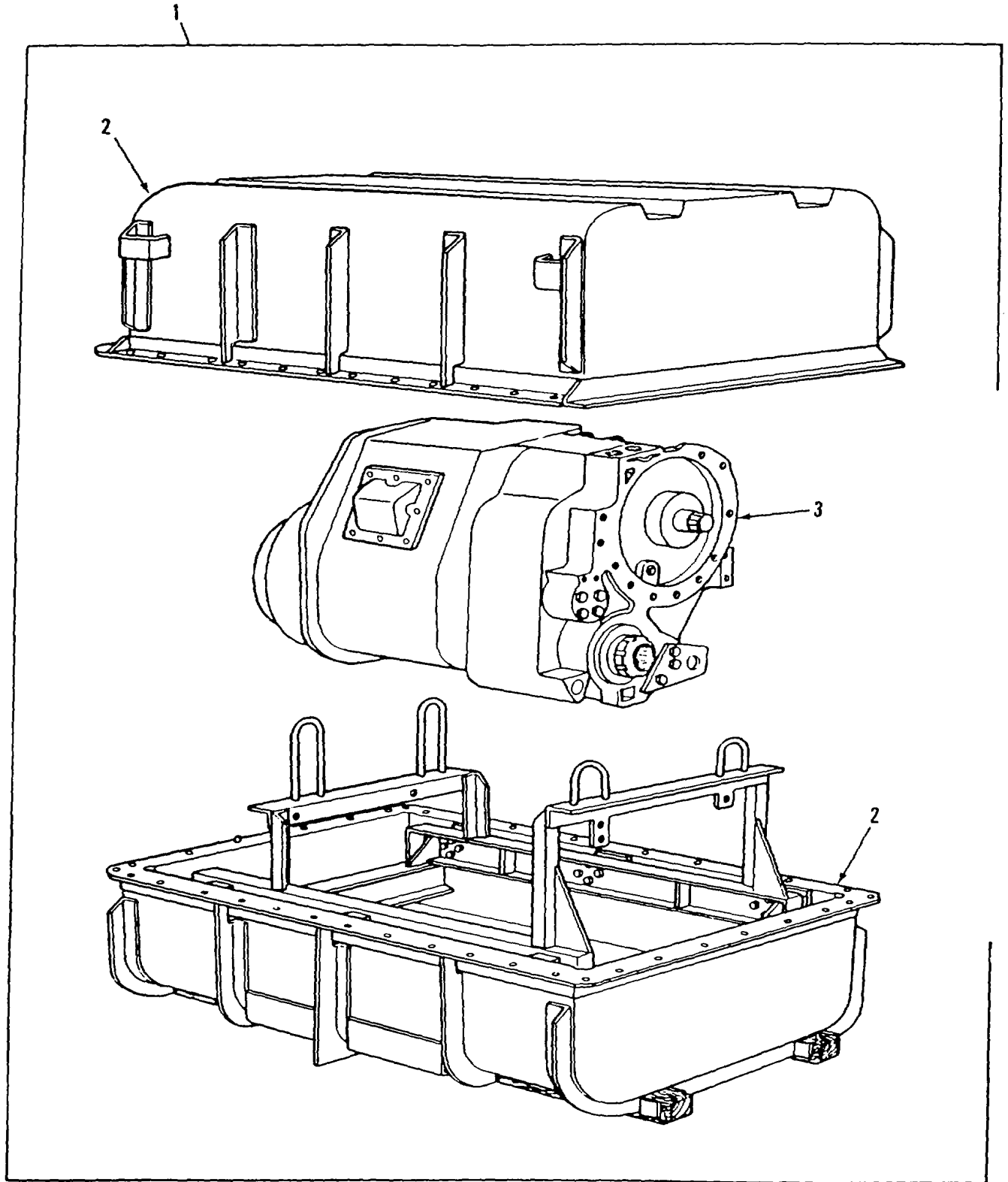

Figure 145. Transmission and Shipping Container

SECTION II					
(1)	(2)	(3)	(4)	(5)	(6)
ITEM	SMR		PART		
NO	CODE	CAGEC	NUMBER	DESCRIPTION AND USABLE ON CODES (UOC)	QTY
				GROUP 0710 TRANSMISSION ASSEMBLY (HYDRAULIC, HYDROSTATIC, TORQUAMATIC, CROSSDIRVE) AND ASSOCIATED PARTS FIG. 145 TRANSMISSION AND SHIPPING CONTAINER	
1	PAFHD	19207	5705892	TRANSMISSION ASSEMB.....	1
2	XAFHD	19207	8351982	.SHIPPING AND STORAG .....	1
3	XAFHD	19207	11650299	.TRANSMISSION ASSEMB.....	1

END OF FIGURE

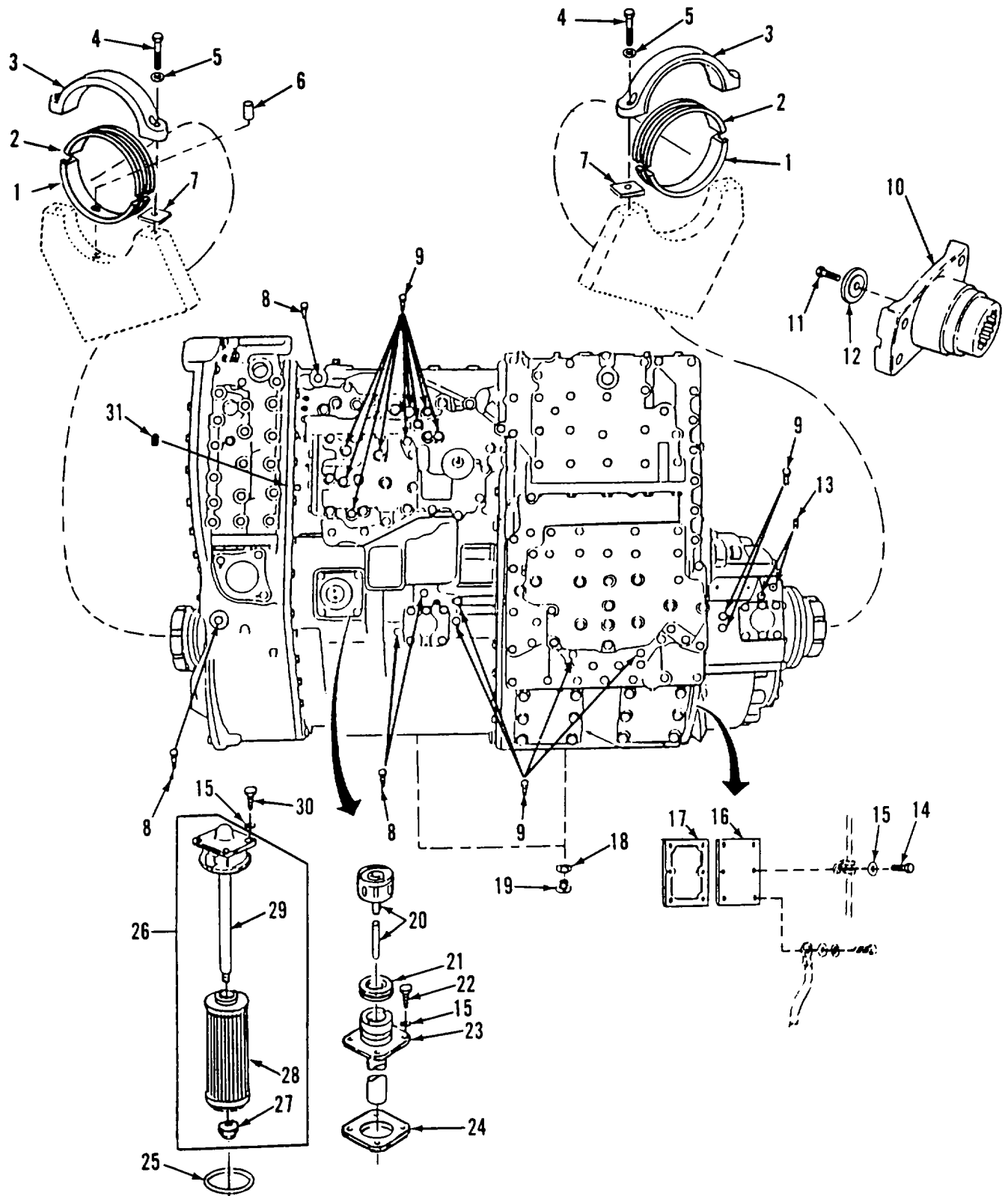

Figure 146. Transmission Supports, Pressure Check Plugs, Oil Screen, Gage Rod and Inspection Plates



## SECTION II

TM 9-2350-287-24P

(1) ITEM NO	(2) SMR CODE	(3) CAGEC	(4) PART NUMBER	(5) DESCRIPTION AND USABLE ON CODES (UOC)	(6) QTY
GROUP 0721 COOLERS, PUMPS, MOTORS					
FIG. 146 TRANSMISSION SUPPORTS, PRESSURE CHECK PLUGS, OIL SCREEN, GAGE ROD AND INSPECTION PLATES					
1	PAFZZ	19207	10942103	INSERT,TRUNNION MOU.....	2
2	PAFZZ	19207	10910067	INSERT.TRANSMISSION.....	2
3	PAOZZ	19207	10922836	COVER,TRANSMISSION.....	2
4	PAOZZ	96906	MS16998-97	SCREW,CAP,SOCKET HE.....	4
5	PAFZZ	19200	1010174-5	WASHER,FLAT.....	4
6	PAOZZ	81352	AN122741	PIN.STRAIGHT,HEADLE.....	1
7	PAOZZ	19207	10922216	SHIM.....	4
8	PAOZZ	26952	A8069-006CBBUC	PLUG,PIPE.....	7
9	PAOZZ	72562	127950	PLUG,PIPE.....	14
10	PAOZZ	19207	8355788	FLANGE,COMPANION,UN.....	2
11	PAOZZ	24617	9411274	BOLT,SELF-LOCKING.....	1
12	PAOZZ	19207	8351609	LOCK PLATE,COUPLING.....	1
13	PAOZZ	81348	WW-P-471ACABCB	PLUG.PIPE.....	2
14	PAOZZ	80204	81821BH038C113N	SCREW,CAP,HEXAGON H.....	12
15	PAOZZ	96906	MS35338-8	WASHER,LOCK.....	20
16	PAOZZ	19207	7710683	COVERTACCESS.....	2
17	PAOZZ	19207	7710684	GASKET.....	2
18	PAOZZ	96906	MS35769-21	GASKET.....	2
19	PAOZZ	19207	7376357	PLUG,MACHINE THREAD.....	2
20	PAOZZ	19207	8355872	GAGE ROD-CAP,LIQUID.....	1
21	PAOZZ	24617	6767782	SEAL,NONMETALLIC AN.....	1
22	PAOZZ	25567	8-0604	SCREW,CAP,HEXAGON H.....	4
23	PAOZZ	19207	8355874	FILLER NECK.....	1
24	PAOZZ	19207	8350176	GASKET.....	1
25	PAOZZ	19207	7374386	PACKING,PREFORMED.....	1
26	PAOOO	92863	M-3910	FILTERPFLUID.....	1
27	KFOZZ	96906	MS20365-524A	.NUT,SELF-LOCKING,HE PART OF KIT P/N..... 57033114	1
28	KFOZZ	19207	8356203	.ELEMENT PART OF KIT P/N 5703114.....	1
29	XAOZZ	19207	8356162-1	.TUBE AND COVER.....	1
30	PAOZZ	96906	MS90726-61	SCREW,CAP,HEXAGON H.....	4
31	PAOZZ	72582	444606	PLU G,PIPE.....	1

END OF FIGURE

146-1

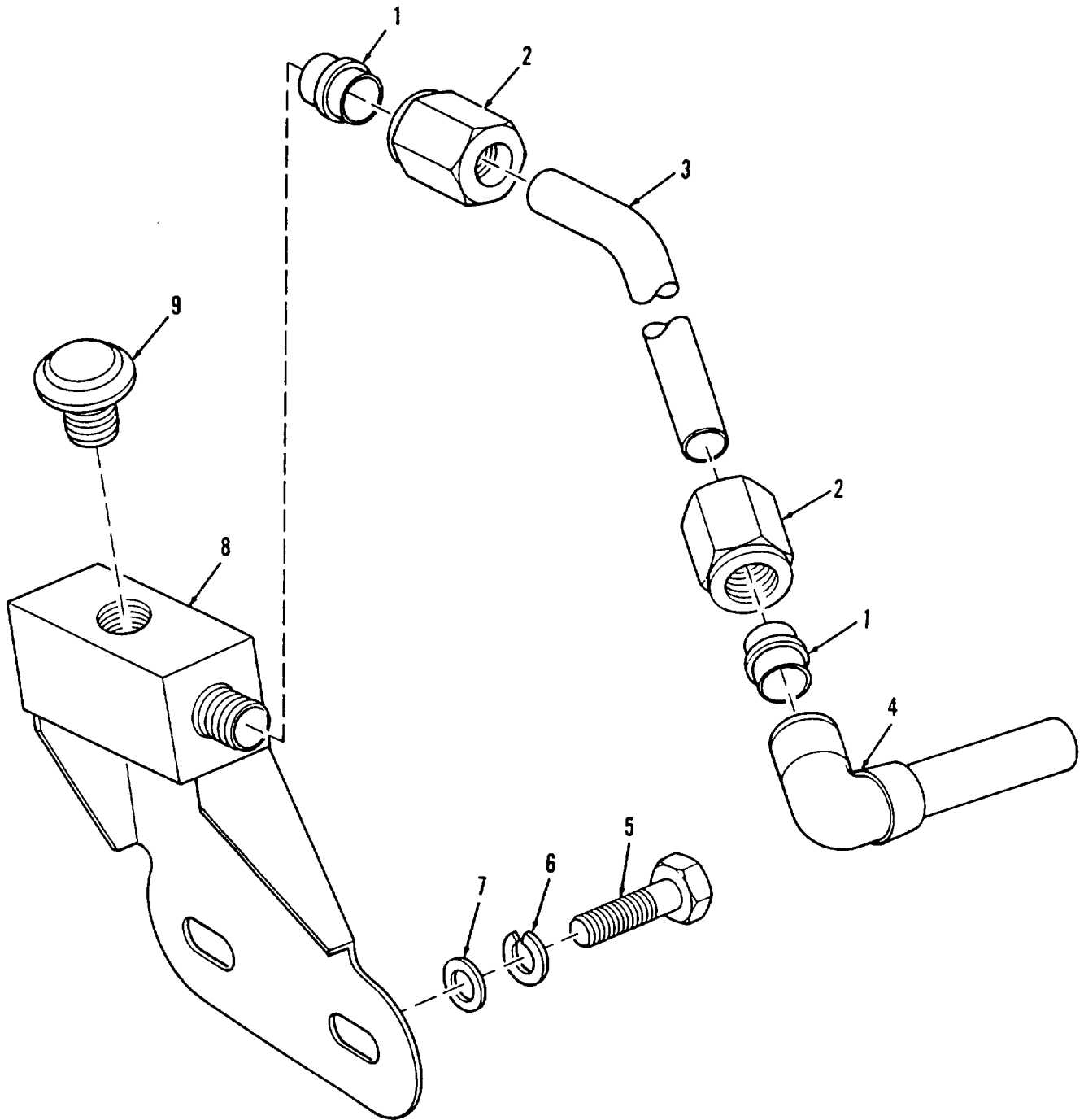

Figure 147. Power Input Transfer Breather and Mount

## SECTION II

TM 9-2350-287-24P

(1) ITEM NO	(2) SMR CODE	(3) CAGEC	(4) PART NUMBER	(5) DESCRIPTION AND USABLE ON CODES (UOC)	(6) QTY
				GROUP 08 TRANSFER, FINAL DRIVE, PLANETARY, AND DROP GEARBOX ASSEMBLIES	
				GROUP 0801 POWER TRANSFER, FINAL DRIVE, PLANETARY, OR DROP GEARBOX ASSEMBLIES	
				FIG. 147 POWER INPUT TRANSFER BREATHER AND MOUNT	
1	PAOZZ	96906	MS21922-8	SLEEVE,CLINCH,TU8E .....	2
2	PAOZZ	96906	MS21921-8	NUT,TUBE COUPLING .....	2
3	PAOZZ	19207	10913676	TUBE,BENT,METALLIC .....	1
4	PAOZZ	19207	10909877	ELBOW,TUBE TO HOSE .....	1
5	PAOZZ	96906	MS90727-60	SCREW,CAP,HEXAGON H.....	2
6	PAOZZ	96906	MS35338-46	WASHER,LOCK.....	2
7	PAOZZ	19200	10910174-3	WASHER,FLAT.....	2
8	PAOZZ	19207	10913288	MOUNT,FILTER,OIL BR.....	1
9	PAOZZ	15434	68982	BREATHER.....	1

END OF FIGURE

147-1

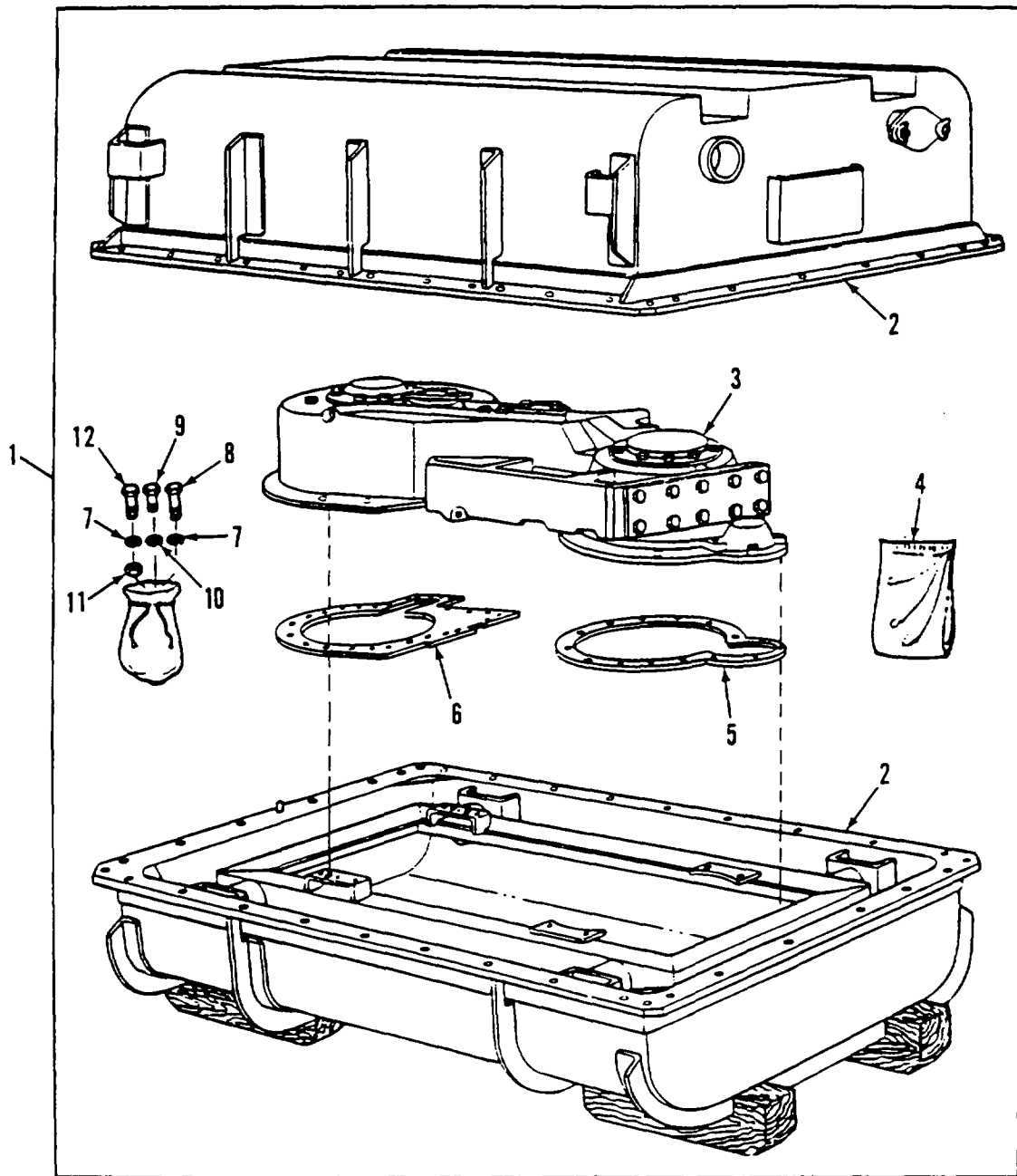

Figure 148. Power Transfer and Shipping Container Assembly

## SECTION II

TM 9-2350-287-24P

(1) ITEM NO	(2) SMR CODE	(3) CAGEC	(4) PART NUMBER	(5) DESCRIPTION AND USABLE ON CODES (UOC)	(6) QTY
				GROUP 0801 POWER TRANSFER, FINAL DRIVE, PLANETARY, OR DROP EARBOX ASSEMBLIES	
				FIG. 148 POWER TRANSFER AND SHIPPING CONTAINER ASSEMBLY	
1	PAFHD	19207	5705891	TRANSFER TRANSMISSI.....	1
2	XAFHD	19207	8351983	.SHIPPING AND STORAG .....	1
3	XAFHD	19207	11650298	.TRANSFER ASSEMBLY.....	1
4	PAHZZ	81349	MIL-D-3464	.DESICCANT,ACTIVATED SHIPPED WITH .....	3
				TRANSFER IN CONTAINER	
5	PAFZZ	19207	8351282	.GASKET SHIPPED WITH TRANSFER IN .....	1
				CONTAINER	
6	PAFZZ	19207	12289974	.GASKET SHIPPED WITH TRANSFER IN .....	1
				CONTAINER	
7	PAFZZ	96906	MS35338-46	.WASHER,LOCK SHIPPED WITH TRANSFER .....	12
				IN CONTAINER	
8	PAFZZ	80204	81821BH038C150N	.SCREW,CAP,HEXAGON H SHIPPED WITH .....	10
				TRANSFER IN CONTAINER	
9	PAFZZ	80204	818218H044CI00N	.SCREW,CAP,HEXAGDN H SHIPPED WITH .....	1
				TRANSFER IN CONTAINER	
10	PAFZZ	96906	MS35338-47	.WASHER,LOCK SHIPPED WITH TRANSFER .....	1
				IN CONTAINER	
11	PAFZZ	96906	MS51967-20	.NUT,PLAIN,HEXAGON SHIPPED WITH .....	2
				TRANSFER IN CONTAINER	
12	PAFZZ	80204	B18218H038C113N	.SCREW,CAP,HEXAGON H SHIPPED WITH .....	2
				TRANSFER IN CONTAINER	

END OF FIGURE

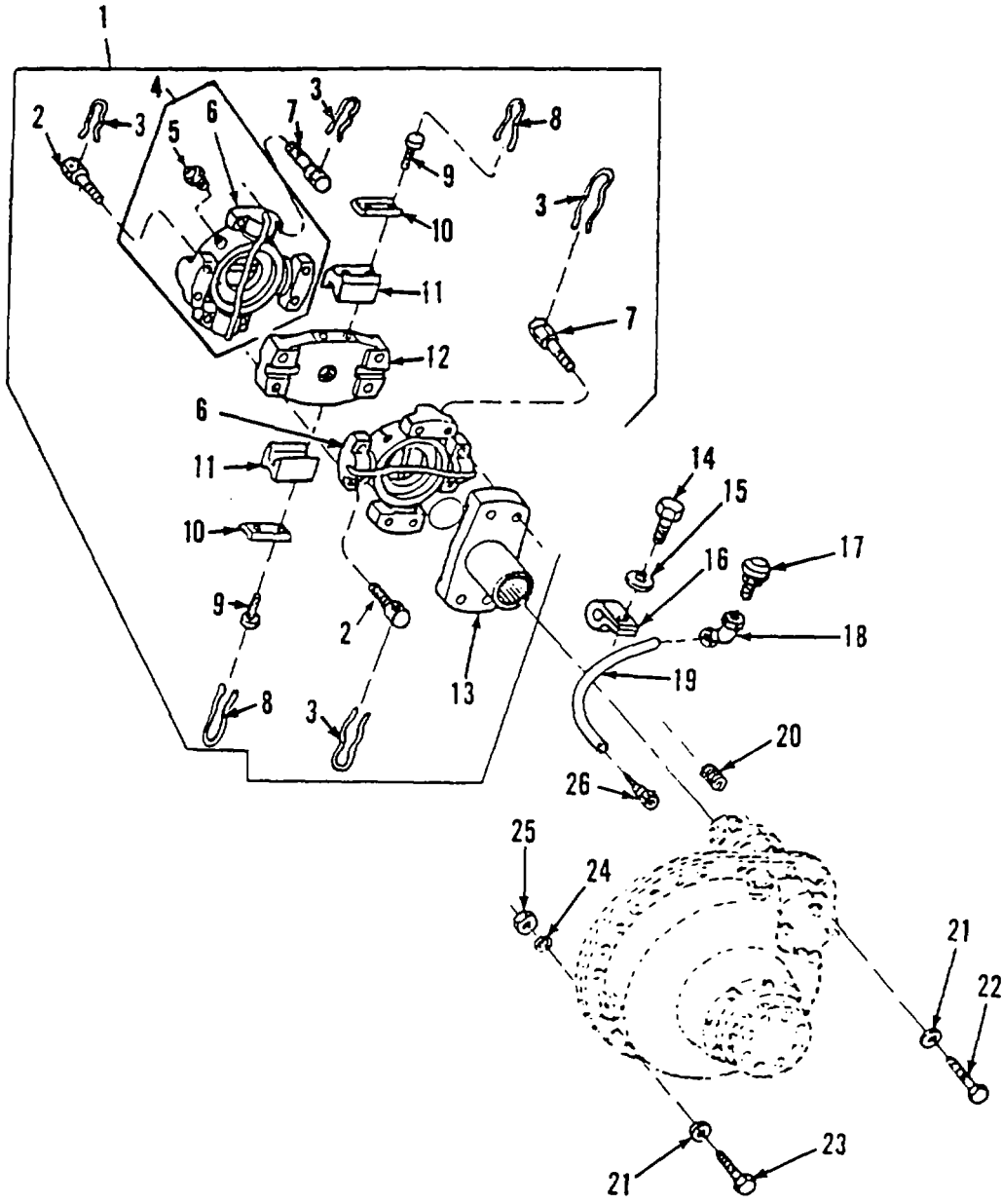

Figure 149. Universal Joints

## SECTION II

TM 9-2350-287-24P

(1) ITEM NO	(2) SMR CODE	(3) CAGEC	(4) PART NUMBER	(5) DESCRIPTION AND USABLE ON CODES (UOC)	(6) QTY
GROUP 0801 POWER TRANSFER, FINAL DRIVE, PLANETARY, OR DROP GEARBOX ASSEMBLIES					
FIG. 149 UNIVERSAL JOINTS					
1	PAOOO	77873	4-69584	JOINT ASY UNIVERSAL .....	2
2	PAOZZ	19207	7983273	.SCREW,CAP,SOCKET HE .....	8
3	MOOZZ	81346	M520995NC51	.WIRE NONELECTRICAL .....MAKE FROM WIRE, NONELECTRICAL P/N M520995-NC51	1
4	PAOOO	77873	3-76000	SPIDER,UNIVERSAL JO .....	2
5	PAOZZ	96906	MS15006-1	FITTING,LUBRICATION .....	1
6	XAOZZ	19207	5615051	SPIDER UNIVERSAL.....	1
7	PAOZZ	19207	8338122	.BOLT,MACHINE .....	4
8	MOOZZ	96906	MS20995-C41	.WIRE,NONELECTRICAL MAKE FROM WIRE, ..... NONELECTRICAL P/N M520995-C41	1
9	PAOZZ	19207	7416475	.SCREW,CAP,HEXAGOCN H .....	4
10	PAOZZ	19207	7385086	.RETAINER,CLUTCH PLA.....	2
11	PAOZZ	19207	7524994	.BUMPER,NON METALLIC .....	2
12	XAOZZ	19207	7983275	.PLATE,RETAINING,UNI .....	1
13	PAOZZ	77873	121-9003	.FLANGE,COMPANION UN .....	1
14	PAOZZ	96906	MS90727-1	SCREW,CAP,HEXAGON H .....	2
15	PAOZZ	96906	MS35338-63	WASHER,LOCK.....	2
16	PAOZZ	96906	MS21333-38	CLAMP,LOOP .....	2
17	PAOZZ	15434	68982	BREATHER.....	2
18	PAOZZ	96906	M551813-6	ELBOW,PIPE TO TUBE .....	2
19	PAOZZ	19207	10898031	TUBE,BENT,METALLIC .....	2
20	PAFZZ	29372	KNH1216J	INSERT,SCREW THREAD.....	18
21	PAOZZ	96906	M535338-70	WASHER, LOCK.....	28
22	PADZZ	96906	MS90727-189	SCREW,CAP,HEXAGON H .....	18
23	PAOZZ	96906	MS90727-195	SCREW,CAP,HEXAGON H .....	10
24	PAOZZ	19200	10910174-8	WASHER,FLAT.....	10
25	PAOZZ	96906	MS21044N12	NUT,SELF-LOCKING,HE .....	10
26	PAOZZ	96906	MS51819-9	ADAPTER,STRAIGHT,PI.....	2

END OF FIGURE

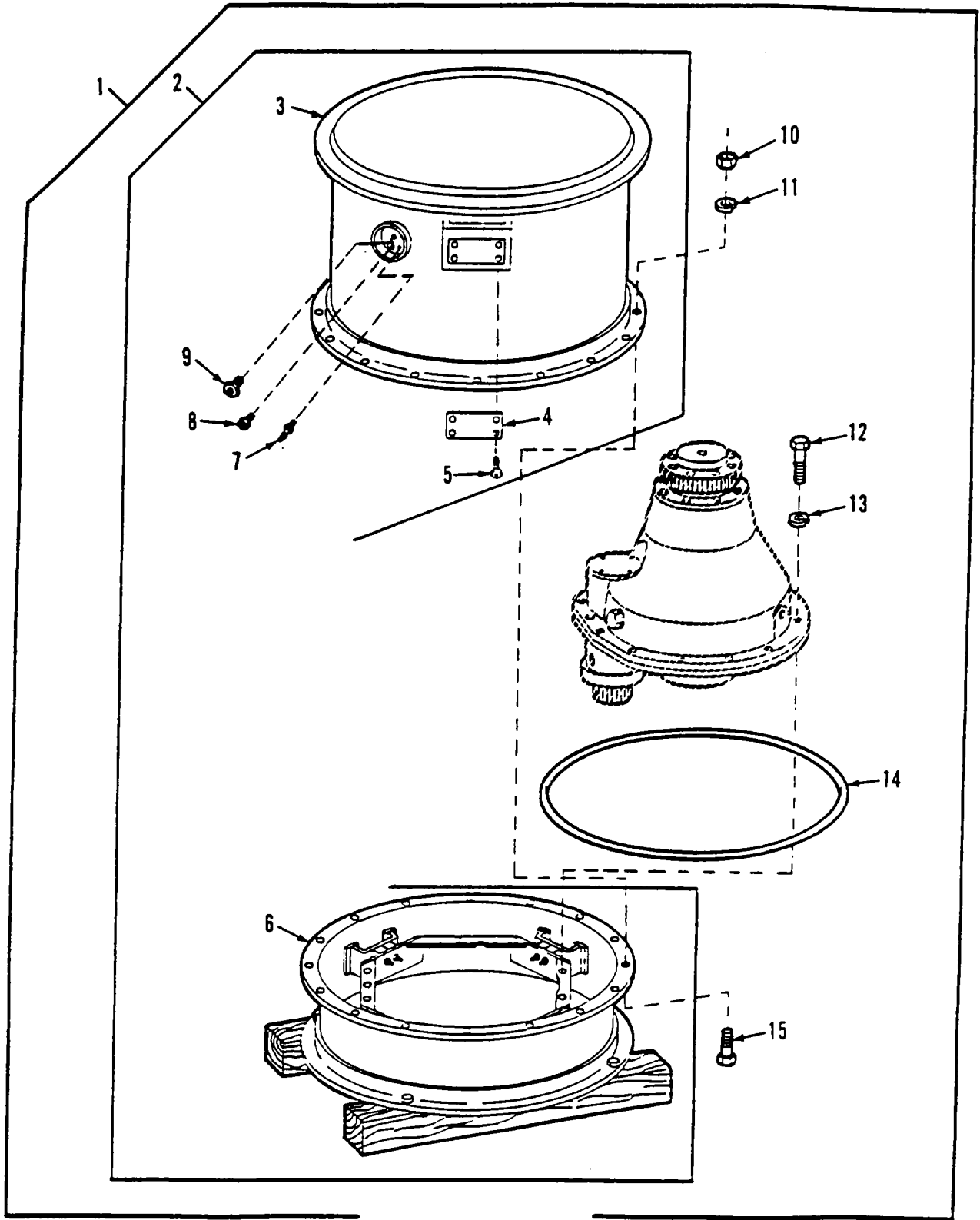

Figure 150. Final Drive with Shipping Container Assembly



## SECTION II

TM 9-2350-287-24P

(1) ITEM NO	(2) SMR CODE	(3) CAGEC	(4) PART NUMBER	(5) DESCRIPTION AND USABLE ON CODES (UOC)	(6) QTY
				GROUP 0801 POWER TRANSFER, FINAL DRIVE, PLANETARY, OR DROP GEARBOX ASSEMBLIES	
				FIG. 150 FINAL DRIVE WITH SHIPPING CONTAINER ASSEMBLY	
1	PAOFH	19207	10936609	FINAL DRIVE WITH CO .....	2
2	PAOHD	19207	10926250	.SHIPPING AND STORAG .....	1
3	XAFZZ	19207	10926272	CONTAINER,UPPER.....	1
4	PAFZZ	19207	10926270	PLATE,ID .....	1
5	PAHZZ	96906	MS21318-46	SCREW,DRIVE .....	4
6	XAFZZ	19207	10926276	CONTAINER,LOWER.....	1
7	PAFZZ	19207	8376442	VALVE,PNEUMATIC TAN .....	1
8	PAFZZ	65493	C13A	VALVE,SAFETY RELIEF .....	1
9	PAFZZ	00334	SK2155	INDICATOR,HUMIDITY .....	1
10	PAOZZ	96906	MS51967-20	.NUT,PLAIN,HEXAGON .....	16
11	PAOZZ	96906	MS35338-50	.WASHER,LOCK.....	16
12	PAOZZ	80204	B1821BH075C250N	.SCREW,CAP,HEXAGON H .....	6
13	PAOZZ	96906	MS35338-51	.WASHER,LOCK.....	6
14	PAFZZ	19207	10926262	.PACKING,PREFORMED .....	1
15	PAOZZ	80204	B1B21BHO63CI75N	.SCREW,CAP,HEXAGON He.....	16

END OF FIGURE

150-1

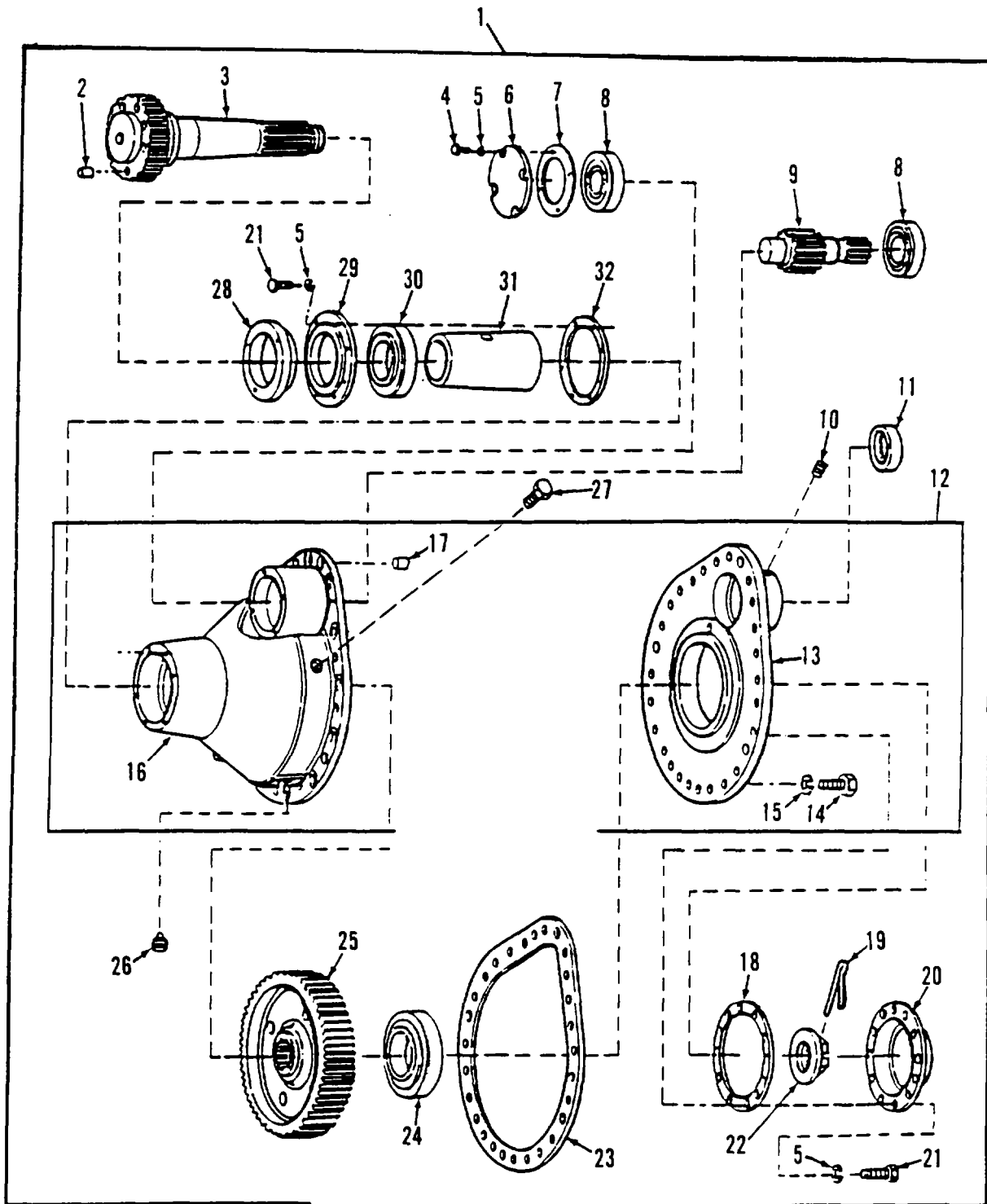

Figure 151. Final Drive Assembly

## SECTION II

TM 9-2350-287-24P

(1) ITEM NO	(2) SMR CODE	(3) CAGEC	(4) PART NUMBER	(5) DESCRIPTION AND USABLE ON CODES (UOC)	(6) QTY
GROUP 0801 POWER TRANSFER, FINAL DRIVE, PLANETARY, OR DROP GEARBOX ASSEMBLIES					
FIG. 151 FINAL DRIVE ASSEMBLY					
1	XBOFH	19207	10936282	FINAL DRIVE ASSEMBL.....	1
2	PAOZZ	24617	443262	.PIN,GROOVED,HEADLES.....	1
3	PAHZZ	19207	10936276	.SHAFT,SHOULDERED.....	1
4	PAHZZ	96906	818218H038F075N	.SCREW,CAP,HEXAGON H.....	4
5	PAOZZ	96906	MS35338-65	.WASHER,LOCK.....	24
6	PAHZZ	19207	10898037	.COVER.ACCESS.....	1
7	PAHZZ	19207	10898038	.GASKET.....	1
8	PAHZZ	19207	7527970	.BEARING,ROLLER,CYLI.....	2
9	PAHZZ	06085	10898040	.GEARSHAFT,SPUR.....	1
10	PAOZZ	24617	444698	.PLUG,PIPE.....	2
11	PAHZZ	96906	MS51915-36-1	.SEAL.PLAIN ENCASED.....	1
12	XAFHO	19207	10903132	.HOUSING AND COVER.....	1
13	XBHZZ	19207	10898035	COVER.....	1
14	PAHZZ	96906	MS90727-113	SCREW,CAP,HEXAGON H.....	7
15	PAHZZ	96906	MS35338-67	WASHER,LOCK.....	7
16	XBHZZ	19207	10898043	HOUSING.....	1
17	PAHZZ	19207	10902951	PIN.STRAIGHT.HEADLE.....	3
18	PAOZZ	19207	10898034	.GASKET.....	1
19	PAHZZ	96906	MS24665-629	.PIN,COTTER.....	1
20	P8OZZ	19207	10898033	.COVER,ACCESS.....	1
21	PAOZZ	96906	MS90727-60	.SCREW,CAP.HEXAGON He.....	20
22	PAHZZ	19207	10898039	.NUT,SPROCKET, DRIVE,.....	1
23	PAHZZ	19207	10898036	.GASKET.....	1
24	PAHZZ	96906	MS19073-37	.BEARING,ROLLER,CYLI.....	1
25	XAHZZ	19207	10898041	.GEAR.....	1
26	PAOZZ	96906	MS49006-12	.PLUG,PIPEPMAGNETIC.....	2
27	PAOZZ	80204	B18218H050C125N	.SCREW,CAP.HEXAGON H.....	2
28	PAHZZ	19207	7962191	.SEAL ASSFM8LYLSHAFT.....	1
29	PAHZZ	19207	7962168	.CAP,PILLOW BLOCKL.....	1
30	PAHZZ	96906	MS17133-15	.BEARING,ROLLER,SELF.....	1
31	PAHZZ	19207	10898042	.SPACER,TAPERED.....	1
32	PAHZZ	19207	7718488	.GASKET.....	1

END OF FIGURE

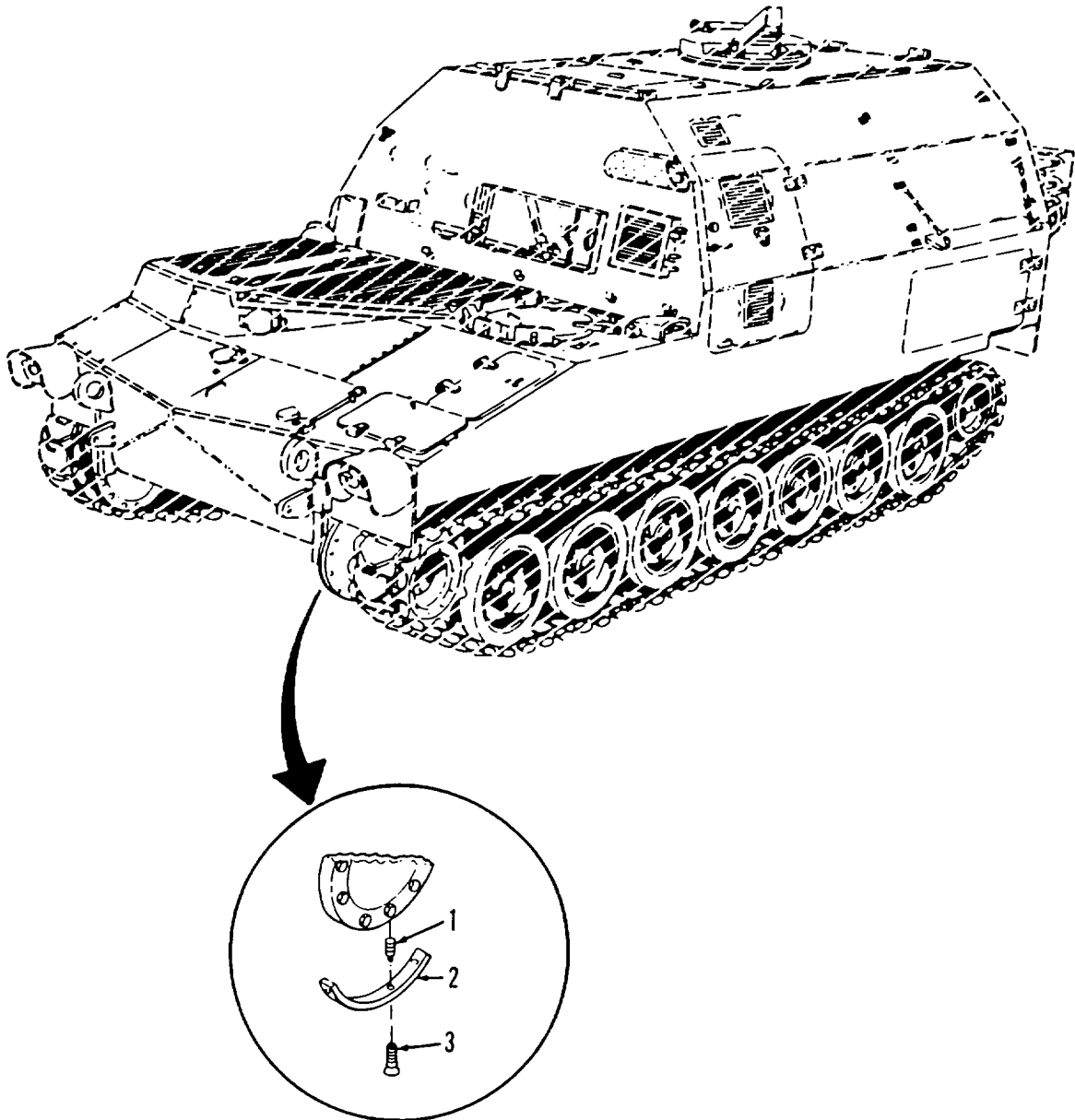

Figure 152. Final Drive Skid Plates

SECTION II

TM 9-2350-287-24P

(1) ITEM NO	(2) SMR CODE	(3) CAGEC	(4) PART NUMBER	(5) DESCRIPTION AND USABLE ON CODES (UOC)	(6) QTY
-------------------	--------------------	--------------	-----------------------	--	------------

GROUP 0801 POWER TRANSFER, FINAL  
DRIVE, PLANETARY, OR DROP  
GEARBOX ASSEMBLIES

FIG. 152 FINAL DRIVE SKID PLATES

1	PAFZZ	96906	M551831-206L	INSERT,SCREW THREAD .....	6
2	PAOZZ	19207	10921202	PLATE,SKID,FINAL DR .....	2
3	PAOZZ	96906	MS35191-344	SCREW,MACHINE .....	6

END OF FIGURE

152-1

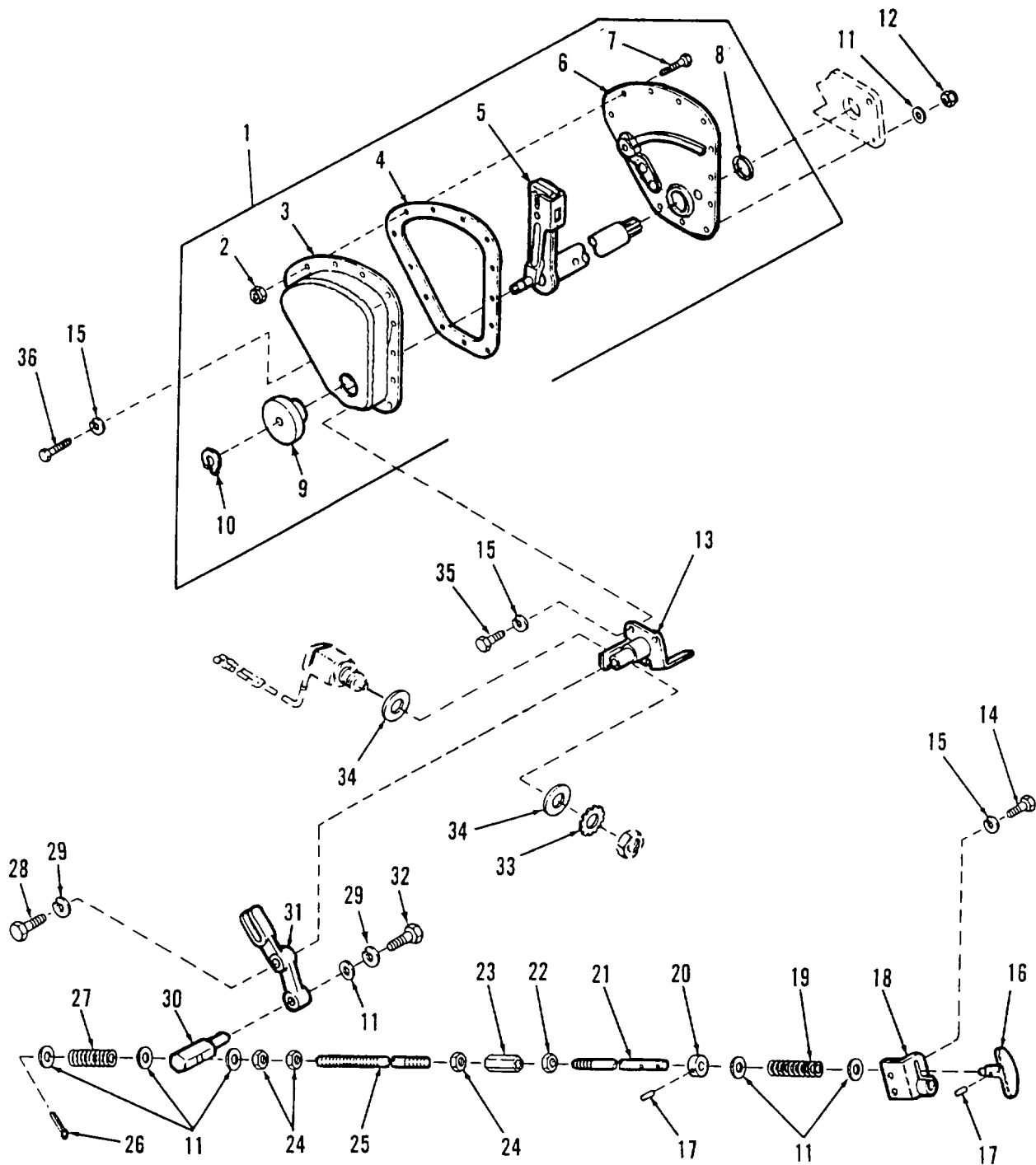

Figure 153. Parking Brake Control Linkage and Latch Assembly

## SECTION II

TM 9-2350-287-24P

(1) ITEM NO	(2) SMR CODE	(3) CAGEC	(4) PART NUMBER	(5) DESCRIPTION AND USABLE ON CODES (UOC)	(6) QTY
GROUP 12 BRAKES					
GROUP 1201 HANDBRAKES					
FIG. 153 PARKING BRAKE CONTROL LINKAGE AND LATCH ASSEMBLY					
1	PAOOO	19207	10936438	LEVER,MANUAL CONTRO.....	1
2	PAOZZ	96906	MS21044N4	.NUT,SELF-LOCKING,HE.....	10
3	XAGZZ	19207	7419540	.COVER.....	1
4	PAOZZ	19207	7419534	.GASKETI.....	1
5	PAOZZ	19207	10936437	.LEVER,MANUAL CONTRO.....	1
6	P83ZZ	19207	10913703	.BRACKET ASSEMBLY,PA.....	1
7	PAOZZ	96906	MS90727-5	.SCREW,CAP,HEXAGON H.....	10
8	PAOZZ	21450	500033	.SEAL,PLAIN ENCASED.....	1
9	PAOZZ	19207	8338177	.BOOT,DUST AND MOIST.....	1
10	PAOZZ	96906	MS16624-1037	.RING,RETAINING.....	1
11	PAOZZ	19200	10910174-3	WASHER,FLAT.....	9
12	PAOZZ	96906	MS21083N6	NUT,SELF-LOCKING,HE.....	3
13	PBOZZ	19207	10921453	BRACKET, MOUNTING.....	1
14	PAOZZ	\$0204	31821BH025CO63N	SCREW,CAP,HEXAGON H.....	4
15	PAOZZ	96906	MS35338-63	WASHER,LOCK.....	6
16	PAOZZ	19207	10909951	HANDLE,MANUAL CONTR.....	1
17	PACZZ	96906	MS16562-36	PIN, SPRING.....	2
18	PBOZZ	19207	10921450	BRACKET,ANGLE.....	1
19	PAOZZ	19207	10921467	SPRING,HELICAL,COMP.....	1
20	PAOZZ	19207	10913345	COLLAR,L.CKI.G.....	1
21	PBOZZ	19207	10921472	PIN,STRAIGHT,THREAD.....	1
22	PAOZZ	96906	MS45905S6	NUT,PLAIN,HEXAGON.....	1
23	PAOZZ	19207	10921468	POST,ELECTRICAL-MEC.....	1
24	PAOZZ	96906	MS35691-22	NUT,PLAIN,HEXAGON.....	3
25	PBOZZ	19207	10921469	STUD,PLAIN.....	1
26	PADZZ	96906	MS246b5-418	PI N*COTTER 1.....	1
27	PAOZZ	19207	10921466	SPRING,HELICAL,COMP.....	1
28	PAOZZ	96906	MS90727-60	SCREW,CAP,HEXAGON H.....	1
29	PAOZZ	96906	MS35333-65	WASHER.....	2
30	PA9ZZ	19207	10913343	GUIDE,ROD.....	1
31	PA3ZZ	19207	10921473	BELL C R A N K.....	1
32	PAOZZ	96906	MS90727-57	SCREW,CAP,HEXAGON H.....	1
33	PAOZZ	96906	MS35335-37	ALK.....	1
34	PAF)ZZ	96906	MS27183-17	WASHSR,FLAT.....	2
35	PAOZZ	80204	91821BH025C075N	SCREW,CAP,HEXAGON H.....	2
36	PA3ZZ	80204	B1821BH025C088N	SCREW,CAP,HEXAGON H.....	2

END OF FIGURE

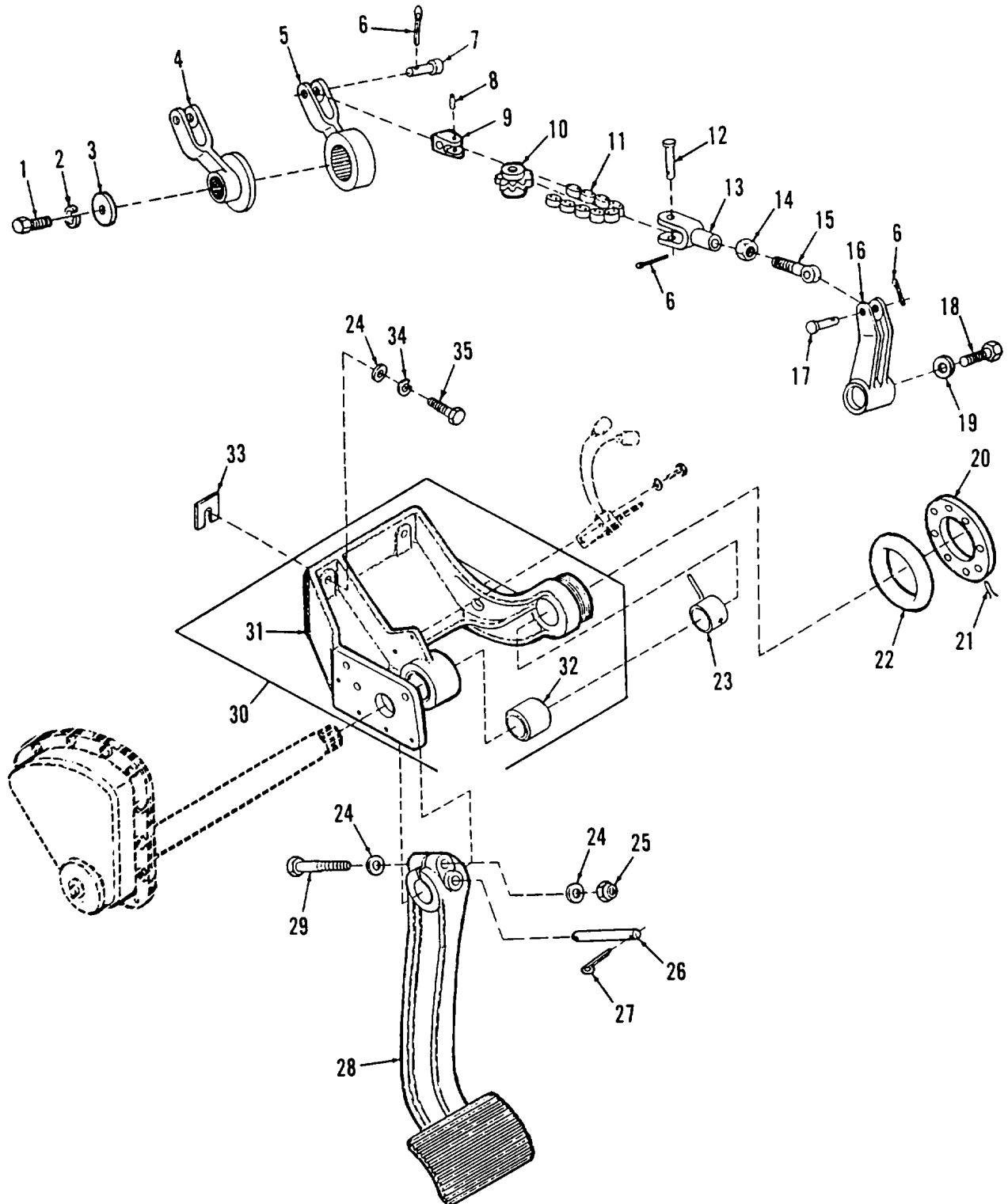

Figure 154. Service Brake Control Linkage



## SECTION II

TM 9-2350-287-24P

(1) ITEM NO	(2) SMR CODE	(3) CAGEC	(4) PART NUMBER	(5) DESCRIPTION AND USABLE ON CODES (UOC)	(6) QTY
GROUP 1206 MECHANICAL BRAKE SYSTEM					
FIG. 154 SERVICE BRAKE CONTROL LINKAGE					
1	PAOZZ	96906	MS90727-33	SCREW,CAP,HEXAGON H.....	1
2	PAOZZ	96906	MS35338-45	WASHER,LOCK.....	1
3	PAOZZ	19207	10895561	WASHER,FLAT.....	1
4	PBOZZ	19207	10895548	LEVER,REMOTE CONTRO .....	1
5	PBOZZ	19207	10930363	LEVER,REMOTE CONTRO .....	1
6	PAOZZ	96906	MS24665-283	PIN,COTTER .....	4
7	PAOZZ	96906	M520392-5C37	PINTSTRAIGHT#HEADED .....	2
8	PAOZZ	96906	MS9048-138	PIN,SPRING.....	2
9	PAOZZ	19207	10895552	CLEVIS,BRAKE CONTRO.....	2
10	PAOZZ	19207	7748994	SPROCKET WHEEL.....	1
11	PAOZZ	50309	82010-18PC293	CHAIN,ROLLER.....	1
12	PAOZZ	96906	MS20392-7C51	PIN,STRAIGHT,HEADED .....	1
13	PAOZZ	19207	10936435	CLEVIS,ROD END.....	1
14	PAOZZ	96906	MS551968-8	NUT.PLAIN.HEXAGON .....	1
15	PAOZZ	19207	10936436	BEARING,PLAIN,ROD E .....	1
16	PBOZZ	19207	10936441	LEVER,REMOTE CONTRO .....	1
17	PAOZZ	96906	MS20392-5C47	PIN,STRAIGHT,HEADED .....	1
18	PAOZZ	96906	MS90727-109	SCREW,CAP,HEXAGON H.....	1
19	PAOZZ	19200	10910174-5	WASHERFLAT .....	1
20	PBOZZ	19207	10921463	NUT,PLAIN.ROUND .....	1
21	MOOZZ	96906	M520995F47	WIRE,NONELECTRICAL MAKE FROM WIRE .....	1
				NONELECTRICAL,P/N MS20995F47.....	
22	PAOZZ	19207	10921462	SEAL,NONMETALLIC RO.....	1
23	PAOZZ	19207	10909890	ACTUATOR,BRAKE STOP .....	1
24	PAOZZ	19200	10910174-3	WASHERSFLAT .....	6
25	PAOZZ	19207	8712289-3	NUT,SELF-LOCKING,CO .....	1
26	PAOZZ	19207	10921464	PIN,STRAIGHT,HEADLE.....	1
27	PAOZZ	96906	MS24665-353	PIN, COTTER .....	2
28	PBOZZ	19207	10921474	PEDAL,CONTROL.....	1
29	PAOZZ	96906	MS90727-70	SCREW,CAP,HEXAGON H.....	1
30	PAOOO	19207	10922907	BRACKET,EYE,ROTATINE.....	1
31	XAOZZ	19207	10922905	SUPPORT,PEDAL .....	1
32	PAOZZ	19204	10921465	BEARING,SLEEVE .....	1
33	PAOZZ	19207	10941361	SHIM .....	1
34	PAOZZ	96906	M535338-65	WASHERLOCK .....	4
35	PAOZZ	80204	818218H038C100N	SCREW,CAP,HEXAGON H.....	4

END OF FIGURE

154-1

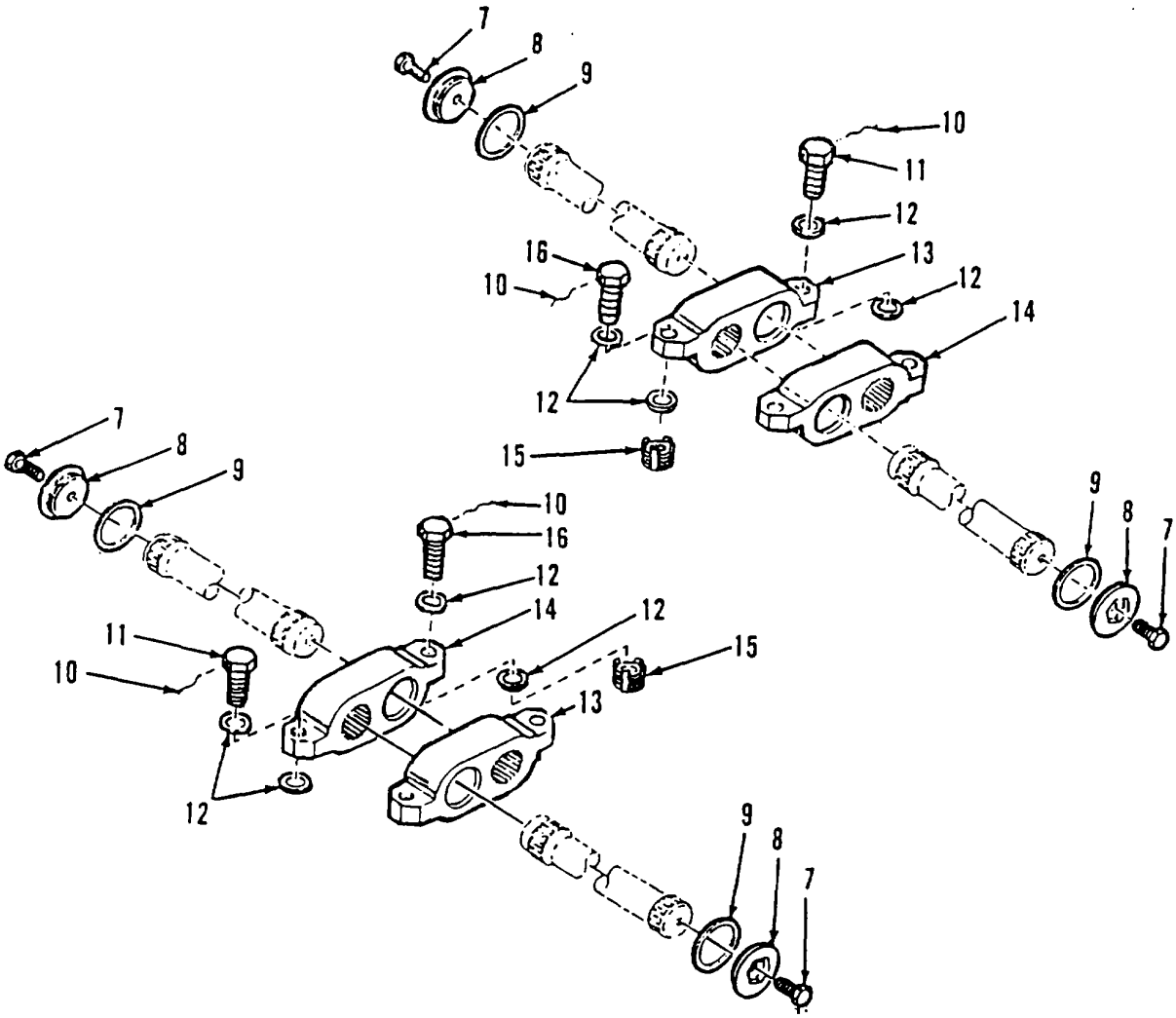
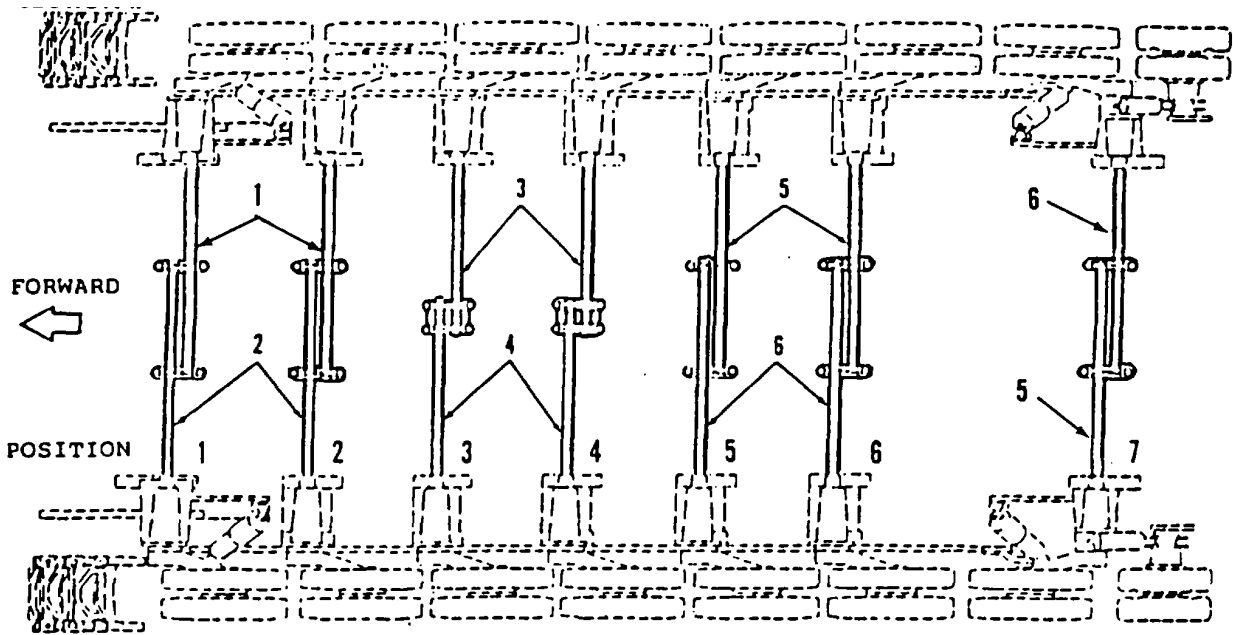

Figure 155. Torsion Bar Assemblies

## SECTION II

TM 9-2350-287-24P

(1) ITEM NO	(2) SMR CODE	(3) CAGEC	(4) PART NUMBER	(5) DESCRIPTION AND USABLE ON CODES (UOC)	(6) QTY
GROUP 13 WHEELS AND TRACKS					
GROUP 1301 SUSPENSION ASSEMBLY					
FIG. 155 TORSION BAR ASSEMBLIES					
1	PAOZZ	19207	10899192	TORSION BAR,SUSPENS.....	2
2	PAOZZ	19207	10898193-1	TORSION BAR,SUSPENS .....	2
3	PAOZZ	19207	10893194	TORSION BAR,SUSPENS .....	2
4	PAOZZ	19207	10898193	TORSION BAR,SUSPENS .....	2
5	PAOZZ	19207	10898191-2	TORSION BAR,SUSPENS .....	3
6	PAOZZ	19207	10898191-1	TORSION BARSUSPENS .....	3
7	PAOZZ	96906	MS35764-1066	BOLT,SELF-LOCKING .....	14
8	PAOZZ	19207	7724599	RETAINER,HELICAL C.....	14
9	PAOZZ	19207	7098444	GASKET .....	14
10	MOOZZ	96906	M520995C91	WIRE,NONELECTRICAL MAKE FROM WIRE, .....	14
				NONELECTRICAL,P/N	
				M520995C91	
11	PAOZZ	96906	MS18153-186	SCKE,CAP,HEXAGON H.....	14
12	PAOZZ	19207	10913554	WASHER,-RECESSED .....	56
13	PAOZZ	19207	10921192-1	ANCHGR,TORSION BAR .....	7
14	PAOZZ	19207	10921192-2	ANCHOR,TORSION B AR .....	7
15	PAFZZ	96906	M551831-210	INSERT,SCREW THREAD .....	14
16	PAOZZ	96906	MS18153-187	SCREW,CAP,HEXAGON H.....	14

END OF FIGURE

155-1

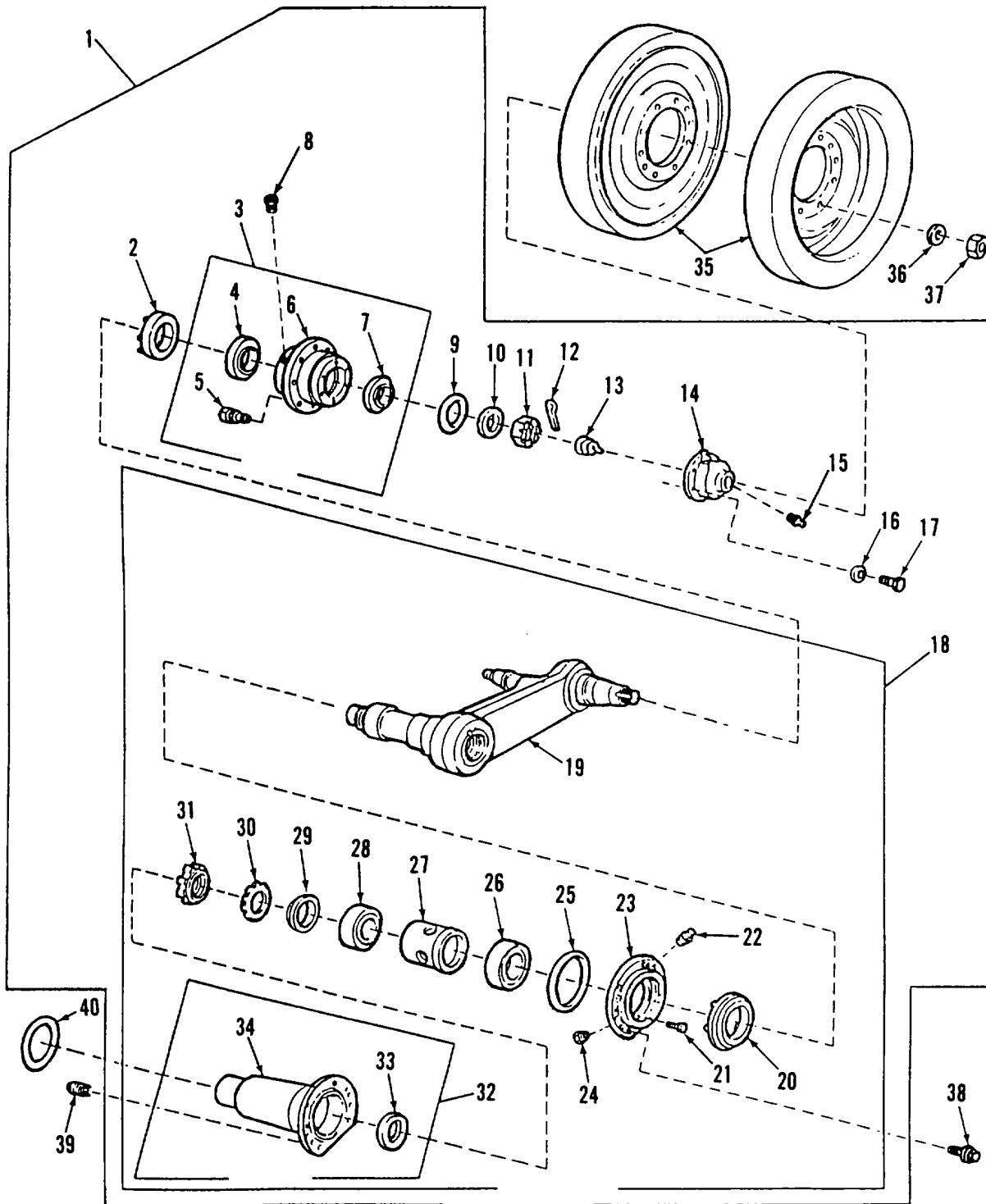

Figure 156. Suspension Arm, Hub Assembly and Roadwheel (1 of 3)

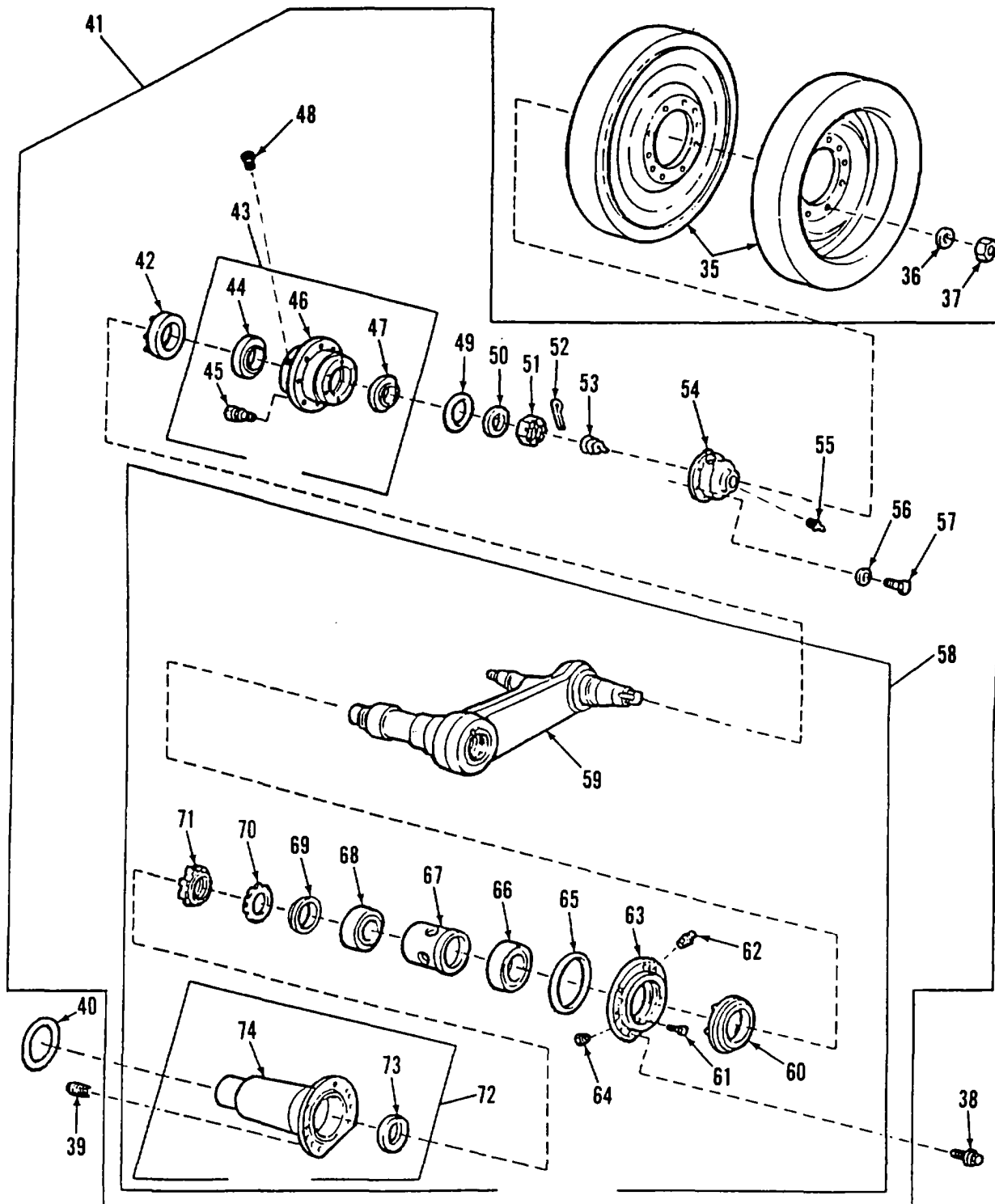

Figure 156. Suspension Arm, Hub Assembly and Roadwheel (2 of 3)

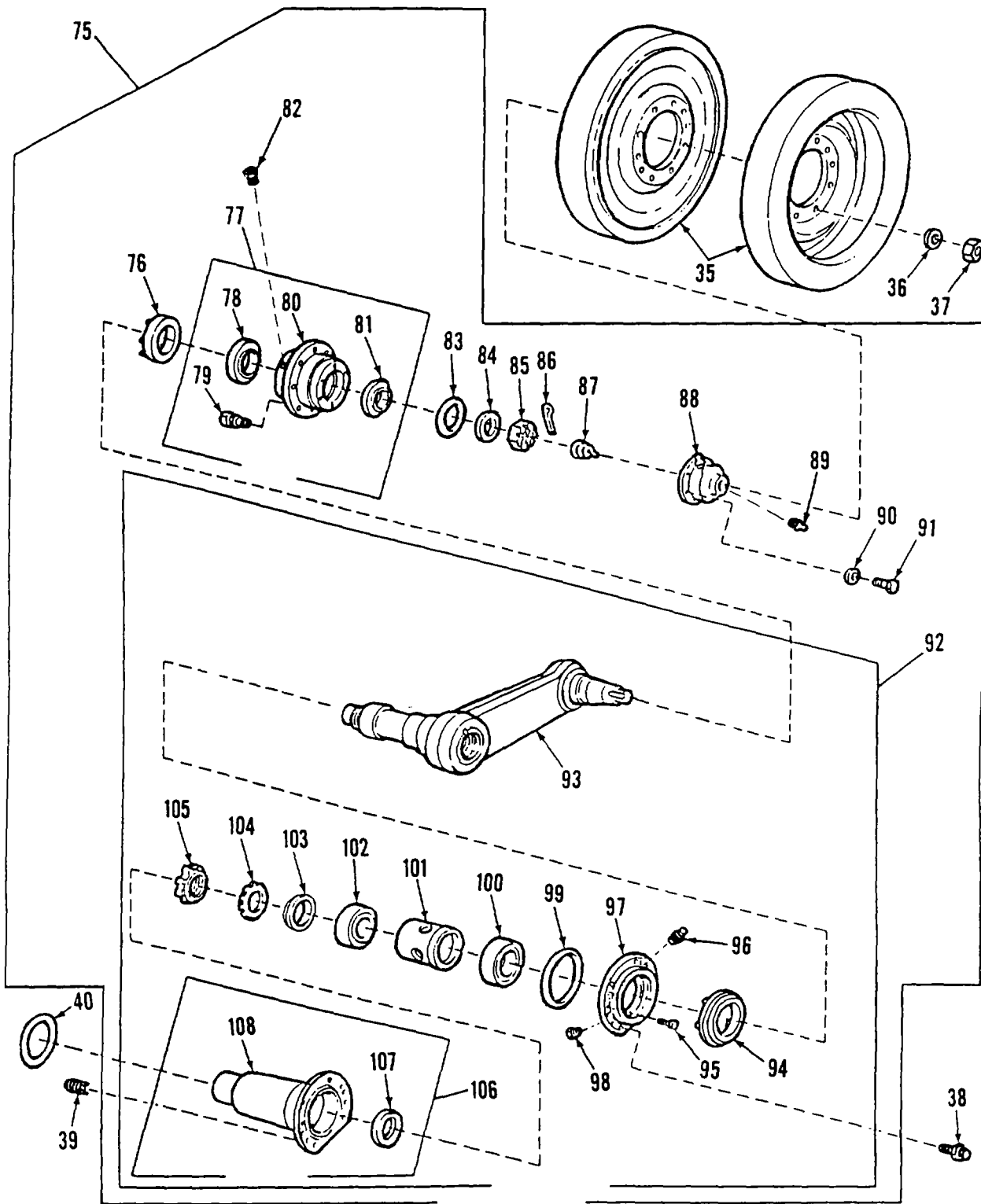

Figure 156. Suspension Arm, Hub Assembly and Roadwheel (3 of 3)

## SECTION II

TM 9-2350-287-24P

(1) ITEM NO	(2) SMR CODE	(3) CAGEC	(4) PART NUMBER	(5) DESCRIPTION AND USABLE ON CODES (UOC)	(6) QTY
GROUP 1301 SUSPENSION ASSEMBLY					
FIG. 156 SUSPENSION ARM, HUB ASSEMBLY AND ROADWHEEL					
1	PAOOO	19207	10920803-1	ARM AND HUB ASSEMBL .....	2
2	PAOZZ	51829	860-80-0963	.SEAL,FACE TYPE .....	1
3	PADOO	19207	10920657-1	.HUB,WHEEL,VEHICULAR .....	1
4	PAOZZ	96906	MS19081-105	BEARING.ROLLER.TAPE .....	1
5	PAOZZ	19207	11643631-1	BOLT.RIBBED SHOULDE .....	10
6	PAOZZ	19207	10920656	.HUB,BODY.....	1
7	PAOZZ	96906	M519081-86	BEARING,ROLLER,TAPE .....	1
8	PAOZZ	96906	MS35670-4A	.VALVE,SAFETY RELIEF .....	1
9	PCOZZ	96906	MS29513-241	.PACKING,PREFORMED .....	1
10	PAOZZ	19207	5287404	.WASHERKEY .....	1
11	PAOZZ	97403	13211E9224	.NUT,PLAIN,SLOTTEDH .....	1
12	PAOZZ	96906	M524665-248	.PIN,COTTER .....	1
13	PAOZZ	19207	7379067	.SPRING,HELICAL,COMP.....	1
14	PAOZZ	19207	12268179	.COVER,ACCESS.....	1
15	PAOZZ	96906	MS15003-1	.FITTING,LUBRICATION .....	1
16	PAOZZ	19200	10910174-1	WASHER,FLAT.....	6
17	PAOZZ	96906	MS90727-8	SCREW,CAP,HEXAGON H.....	6
18	PAOFF	19207	10925061-1	SPINDLE,WHEEL,DRIVI .....	1
19	PAOZZ	19207	10920802-1	ARM AND SPINDLE ASS .....	1
20	PAFZZ	51829	660-8023-03	SEAL,PLAIN ENCASED .....	1
21	PAFZZ	96906	B1821BH038F075N	SCREW,CAP,HEXAGON H.....	2
22	PAOZZ	96906	MS15003-1	FITTING,LUBRICATION .....	1
23	PAFZZ	19207	10920644	RETAINER,SEAL HOUSI.....	1
24	PAFZZ	96906	M535670-4A	VALVE,SAFETY RELIEF .....	1
25	PAFZZ	96906	M529513-260	PACKING,PREFORMED .....	1
26	PAFZZ	60380	C6549A	BEARING,ROLLER,NEED.....	1
27	PAFZZ	19207	10920638	SPACER,SLEEVE.....	1
28	PAFZZ	60380	C6548A	BEARING,ROLLER,NEED.....	1
29	PAFZZ	19207	10998175	SPACER.HUB.TRACK SU.....	1
30	PAFZZ	96906	MS19070-152	WASHER KEY .....	1
31	PAFZZ	19207	10910098	NUT,PLAINROUND .....	1
32	PAFFF	19207	10920689	HOUSING,MECHANICAL .....	1
33	PAFZZ	19207	10921767	.SEAL,PLAIN ENCASED .....	1
34	PAFZZ	19207	10920635	.HOUSING,MECHANICAL .....	1
35	PAODD	19207	12358464	WHEEL,SOLID RUBBER.....	4
36	PAOZZ	19200	10910174-7	WASHER,FLAT.....	20
37	PAOZZ	96906	M521044N10	NUT,SELF-LOCKING HE .....	20
38	PAOZZ	19207	10920637	BOLT,MACHINE .....	16
39	PAFZZ	19207	10914550	INSERT,SCREW THREAD .....	16
40	PAOZZ	96906	MS9021-254	PACKING,PREFORMED .....	2
41	PAOOO	19207	10920803-2	ARM AND HUB ASSEMBL .....	2
42	PAOZZ	51829	B60-80-0963	.SEAL,FACE TYPE .....	1
43	PAOOO	19207	10920657-1	.HUB,WHEEL,VEHICULAR .....	1
44	PAOZZ	96906	MS19081-105	BEARING,ROLLER,TAPE .....	1
45	PAOZZ	19207	11643631-1	BOLT,RIBBED SHOULDE .....	1
46	PAOZZ	19207	10920656	HUB,BODY.....	1
47	PAOZZ	96906	M519081-86	BEARING,ROLLER,TAPE .....	1
48	PAFZZ	96906	M535670-4A	.VALVE,SAFETY RELIEF .....	1

## SECTION II

TM 9-2350-287-24P

(1) ITEM NO	(2) SMR CODE	(3) CAGEC	(4) PART NUMBER	(5) DESCRIPTION AND USABLE ON CODES (UOC)	(6) QTY
49	PAOZZ	96906	MS29513-241	.PACKING,PREFORMED .....	1
50	PAOZZ	19207	5287404	.WASHER,KEY .....	1
51	PAOZZ	97403	13211E9224	.NUT,PLAIN,SLOTTE,S,H .....	1
52	PAOZZ	96906	MS24665-248	.PIN,COTTER .....	1
53	PAOZZ	19207	7379067	.SPRING,HELICAL,COMP .....	1
54	PAOZZ	19207	12268179	.COVER.ACCESS.....	1
55	PAOZZ	96906	MS15003-1	.FITTING LUBRICATION .....	1
56	PAOZZ	19200	10910174-1	.WASHER,FLAT .....	6
57	PAOZZ	96906	MS90727-8	.SCREW,CAP.HEXAGON H.....	6
58	PAOFF	19207	10925061-2	.ARM ASSEMB LY,PIVOT .....	1
59	PAOZZ	19207	10920802-2	SPINDLE,WHEEL,DRIVI .....	1
60	PAFZZ	51829	B60-8023-03	SEAL.PLAIN ENCASED .....	1
61	PAOZZ	96906	B18218H038F075N	SCREW,CAP,HEXAGON H.....	2
62	PAOZZ	96906	MS15O03-1	FITTING.LUBRICATION .....	1
63	PAFZZ	19207	10920644	R'TAINER,SEAL HOUSI .....	1
64	PAFZZ	96906	MS35670-4A	VALVE,SAFETY RELIEF .....	1
65	PAFZZ	96906	MS29513-260	PACKING,PREFORMED .....	1
66	PAFZZ	60380	C6549A	BEARING,ROLLER,NEED.....	1
67	PAFZZ	19207	10920638	SPACER,SLEEVE.....	1
68	PAFZZ	60380	C6548A	BEARING,ROLLER,NEED.....	1
69	PAFZZ	19207	10898175	SPACER,HUB,TRACK SU.....	1
70	PAFZZ	96906	MS19070-152	WASHER.KEY .....	1
71	PAFZZ	19207	10910098	NUT,PLAIN,ROUND .....	1
72	PAFFF	19207	10920689	HOUSING,MECHANICAL .....	1
73	PAFZZ	19207	10921767	.SEAL,PLAIN ENCASED .....	1
74	XAFZZ	19207	10920635	.HOUSING,MECHANICAL .....	1
75	PAOOO	19207	10920704	ARM AND HUB ASSEMBL .....	1
76	PAOZZ	51829	860-80-0963	.SEAL,FACE T Y P E .....	1
77	PAOOO	19207	10920657-1	.HUB,WHEEL,VEHICULAR .....	1
78	PAOZZ	96906	MS19081-105	BEARING,ROLLER,TAPE .....	1
79	PAOZZ	19207	11643631-1	BOLT,RIBBED SHOULDE .....	10
80	PAOZZ	19207	10920656	HUB,BODOY.....	1
81	PAOZZ	96906	MS19081-86	BEARING,ROLLER,TAPE .....	1
82	PAFZZ	96906	M535670-4A	.VALVE,SAFETY RELIEF .....	1
83	PAOZZ	96906	MS29513-241	.PACKING,PREFORMED .....	1
84	PAOZZ	19207	5287404	.WASHERKEY .....	1
85	PAOZZ	97403	13211E9224	.NUT,PLAIN,SLOTTED,H .....	1
86	PAOZZ	64186	14-1509-08	.PIN,COTTER .....	1
87	PAOZZ	19207	7379067	.SPRING,HELI COMP.....	1
88	PAOZZ	19207	12268179	.COVER,ACCESS.....	1
89	PAOLZ	96906	MS15003-1	.FITTING,LUBRICATION .....	1
90	PAOZZ	19200	10910174-1	.WASHERFLAT.....	6
91	PAOZZ	96906	MS90727-8	.SCREW,CAP,HEXAGON H.....	6
92	PAOFF	19207	10925059	.ARM ASSEMBLY,PIVOT .....	1
93	PAFZZ	19207	10920703	SPINDLE,WHEEL.O RIVI .....	1
94	PAFZZ	51829	B60-8023-03	SEAL,PLAIN ENCASED .....	1
95	PAOZZ	96906	B1821BH038FO75N	SCREW,CAP,HEXAGON H.....	2
96	PAOZZ	96906	MS15003-1	FITTING,LUBRICATION .....	1
97	PAFZZ	19207	10920644	RETAINER,SEAL HOUSI.....	1
98	PAFZZ	96906	M535670-4A	VALVE,SAFETY RELIEF .....	1
99	PAOZZ	96906	MS29513-260	PACKING,PREFORMED .....	1
100	PAFZZ	60380	C6549A	BEARING,ROLLER,NEED.....	1



## SECTION II

TM 9-2350-287-24P

(1) ITEM NO	(2) SMR CODE	(3) CAGEC	(4) PART NUMBER	(5) DESCRIPTION AND USABLE ON CODES (UOC)	(6) QTY
101	PAFZZ	19207	10920638	SPACER,SLEEVE.....	1
102	PAFZZ	60380	C6548A	BEARING,ROLLER,NEED.....	1
103	PAFZZ	19207	10898175	SPACER,HUB,TRACK SU.....	1
104	PAFZZ	96906	MS19070-152	WASHER,KEY .....	1
105	PAFZZ	19207	10910098	NUT,PLAIN,ROUND .....	1
106	PAFFF	19207	10920689	HOUSINGMECHANICAL.....	1
107	PAFZZ	19207	10921767	.SEAL.PLAIN ENCASED .....	1
108	XAFZZ	19207	10920635	.HOUSING,MECHANICAL.....	1

END OF FIGURE

156-3

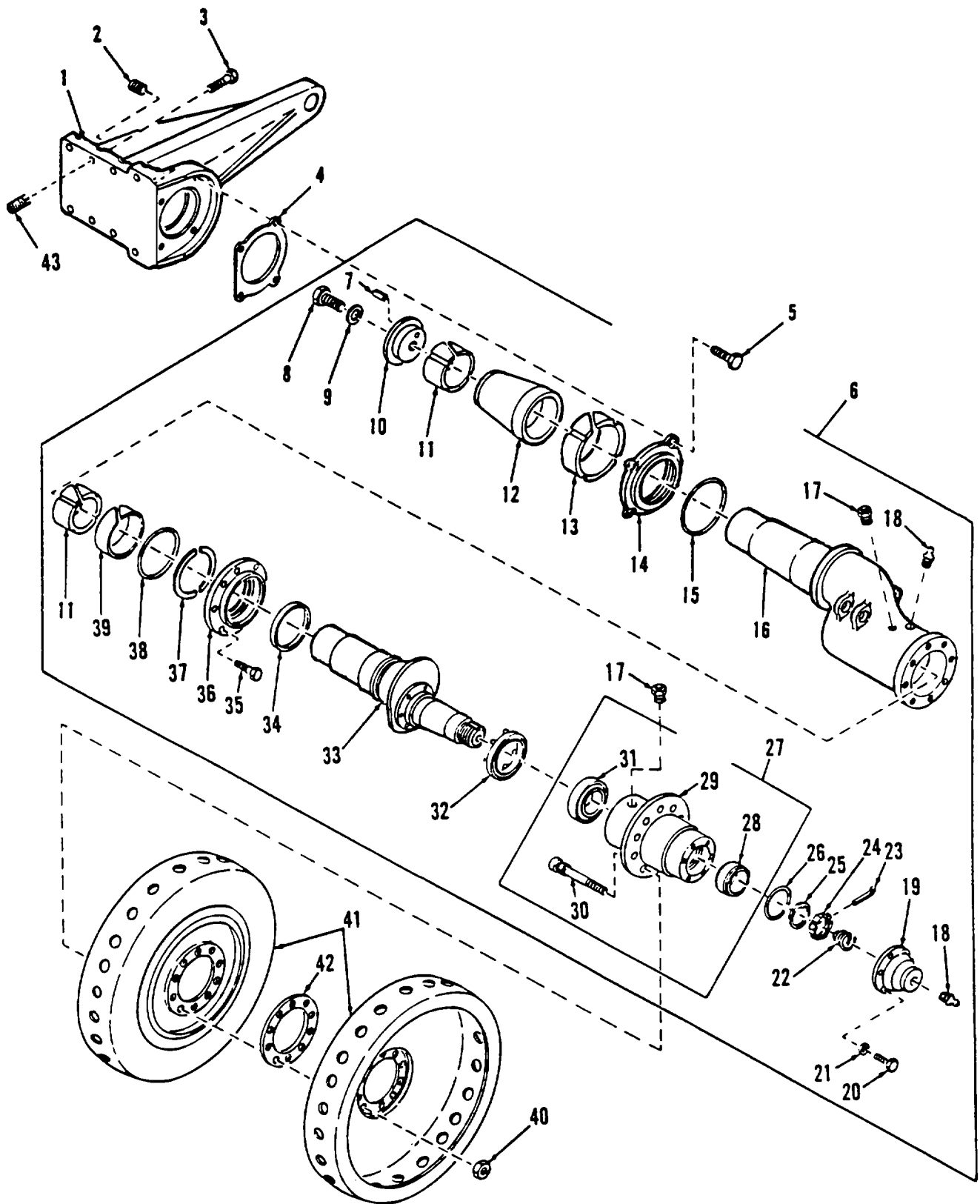

Figure 157. Track Adjusting Idler Arm and Hub Assembly Support and Wheels

## SECTION II

TM 9-2350-287-24P

(1) ITEM NO	(2) SMR CODE	(3) CAGEC	(4) PART NUMBER	(5) DESCRIPTION AND USABLE ON CODES (UOC)	(6) QTY
GROUP 1303 TRACK IDLERS AND BRACKETS					
FIG. 157 TRACK ADJUSTING IDLER ARM AND HUB ASSEMBLY SUPPORT AND WHEELS					
1	PAOZZ	19207	12277929	IDLER ARM,STEERING .....	2
2	PAOZZ	19207	11619600-2	PLUG,PIPE .....	2
3	PAOZZ	96906	MS90727-189	SCREW,CAP,HEXAGON H.....	6
4	PAOZZ	19207	10898122	GASKET .....	2
5	PAOZZ	96906	MS90727-111	SCREW,CAP,HEXAGON H.....	8
6	PAOFF	19207	11593743	ARM ASSEMBLY.PIVOT .....	6
7	PAOZZ	96906	MS16562-62	.PIN,SPRING.....	1
8	PAFZZ	96906	MS90727-185	.SCREW,CAP,HEXAGON H.....	1
9	PAFZZ	19200	10910174-8	.WASHER,FAT.....	1
10	PAFZZ	19207	10898155	.CAP,IDLER ARM .....	1
11	PAFZZ	19207	10953800	.BEARINGSLEEVE .....	2
12	PBFZZ	19207	10898153	.SPACER,TAPERED.....	1
13	PAFZZ	19207	10953801	.BEARING,SLEEVE .....	1
14	PBOZZ	19207	10898151	.PLATE,RETAINING,SHA.....	1
15	PAFZZ	96906	MS29513-427	.PACKING,PREFORMED .....	1
16	XAFZZ	06085	11593739	.ARM,IDLER SUSPENSIO.....	1
17	PAFZZ	96906	MS35670-4A	.VALVE,SAFETY RELIEF .....	2
18	PAOZZ	96906	MS15003-1	.FITTING,LUBRICATION? .....	1
19	PAOZZ	19207	12268179	.COVER,ACCESS.....	1
20	PAOZZ	96906	MS90727-8	.SCREW,CAP,HEXAGON H.....	6
21	PAOZZ	19200	10910174-1	.WASHER,FLAT .....	6
22	PAOZZ	19207	7379067	.SPRING,HELICAL,COMP .....	1
23	PAOZZ	64186	14-1509-08	.PIN.COTTER .....	1
24	PAOZZ	97403	13211E9224	NUT,PLAIN,SLOTTED,H .....	1
25	PAOZZ	19207	5287404	.WASHER,KEY .....	1
26	PAOZZ	96906	M529513-241	.PACKING,PREFORMED .....	1
27	PAOFF	85336	10920657-2	.HUB,WHEEL,VEHICULAR .....	1
28	PAOZZ	96906	M519081-86	BEARING,ROLLER.TAPE .....	1
29	XAFZZ	19207	10920656	HUB,BODY.....	1
30	PAOZZ	19207	11643631-2	BOLT,R18BED SHOULDE .....	10
31	PAOZZ	96906	MS19081-105	BEARING,ROLLER,TAPE .....	1
32	PAOZZ	51829	860-80-0963	.SEAL,FACE TYPE .....	1
33	PAFZZ	19207	11593740	.AXLE,VEHICULAR,NOND .....	1
34	PAFZZ	19207	11604901	.SEAL,NONMETALLIC ST .....	1
35	PAOZZ	96906	MS90727-60	.SCREW,CAP,HEXAGON H.....	8
36	PAFZZ	19207	11593741	.RETAINER,OIL SEAL .....	1
37	PAFZZ	19207	11593742	.RING,RETAINING.....	1
38	PAFZZ	96906	M529513-252	.PACKING,PREFORMED .....	1
39	PAOZZ	19207	10948708	.BEARING,SLEEVE .....	1
40	PAOZZ	96906	MS21044N10	NUT,SELF-LOCKING,HE .....	20
41	PAOZZ	19207	11593540	WHEEL,IDLER .....	4
42	PAOZZ	19207	11593584	SPACER,IDLER WHEEL .....	2
43	PAFZZ	06085	10911035	INSERT,SCREW THREAD .....	16

END OF FIGURE

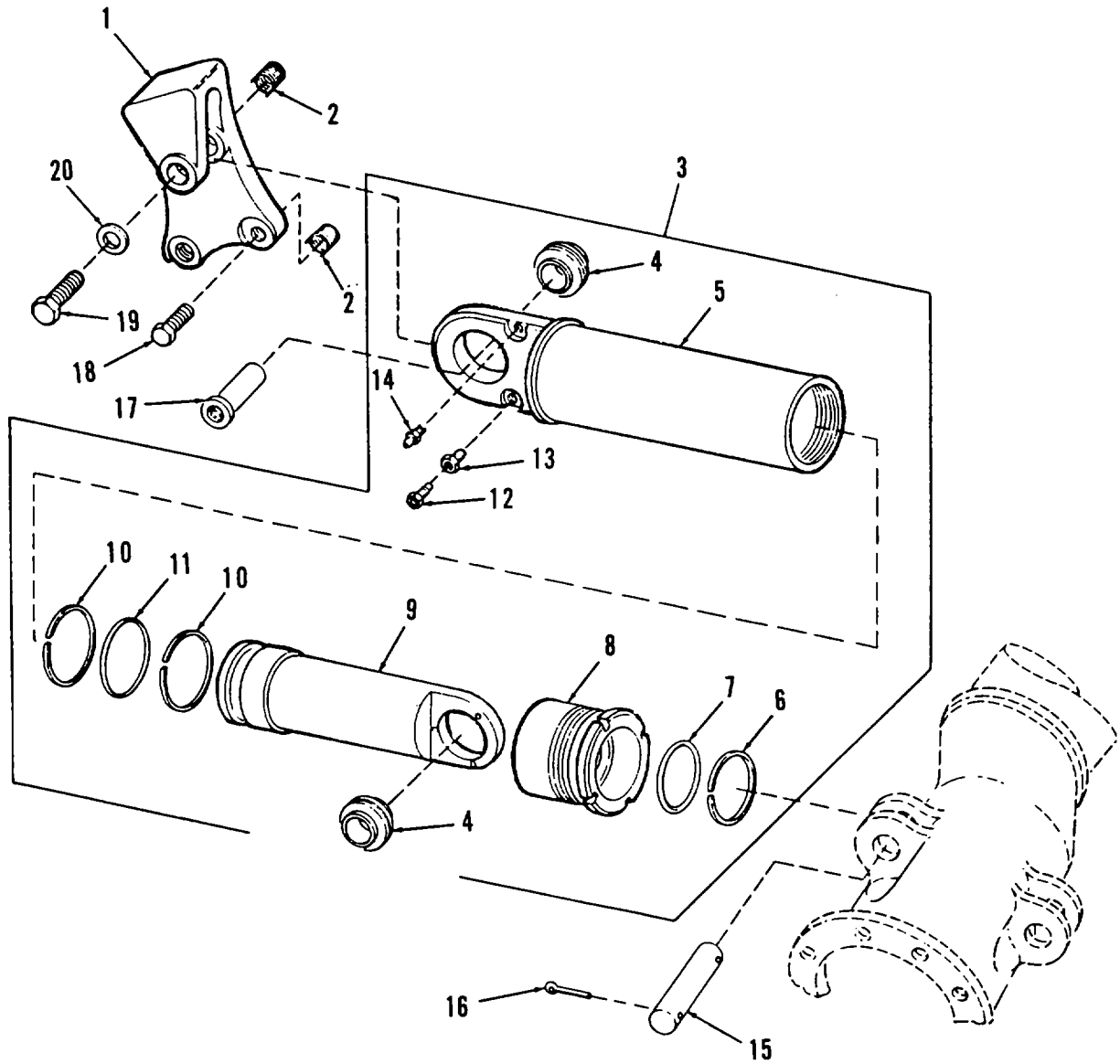

Figure 158. Tracker Adjuster Assembly

## SECTION II

TM 9-2350-287-24P

(1) ITEM NO	(2) SMR CODE	(3) CAGEC	(4) PART NUMBER	(5) DESCRIPTION AND USABLE ON CODES (UOC)	(6) QTY
GROUP 1303 TRACK IDLERS AND BRACKETS					
FIG. 158 TRACK ADJUSTER ASSEMBLY					
1	PBOZZ	19207	10955890	BRACKET,MOUNTING.....	2
2	PAFZZ	19207	10911034	INSERT,SCREW THREAD.....	6
3	PAOFF	19207	10955889	CYLINDER ASSEMBLY,R.....	2
4	PAFZZ	19207	10947993	BEARING,PLAIN,SELF-.....	2
5	XAOZZ	19207	10955885	CYLINDER.....	1
6	KFFZZ	96906	MS28776-25	SCRAPER PART OF KIT P/N 5702941.....	1
7	KFFZZ	96906	MS28775-230	PACKING,PREFORMED PART OF KIT P/N.....	1
				5702941	
8	KFFZZ	19207	10955888	PACKING NUT PART OF KIT P/N 5702941.....	1
9	KFFZZ	19207	10955886	PISTON,LINEAR ACTUA PART OF KIT P/N.....	1
				57029411	
10	KFFZZ	19207	10955887	RETAINER PART OF KIT P/N 5702941.....	2
11	KFFZZ	96906	MS28775-334	PACKING,PREFORMED PART OF KIT P/N.....	1
				5702941	
12	PAOZZ	19207	10948744	BLEEDER PLUG.....	1
13	PAOZZ	19207	10920988	BODY,BLEEDER,TRACK.....	1
14	PAOZZ	96906	MS15003-1	FITTING*LUBRICATION.....	1
15	PAOZZ	18876	10898129	PIN,STRAIGHT,HEADLE.....	2
16	PAOZZ	96906	MS24665-639	PIN.COTTER.....	4
17	PAOZZ	19207	10955891	PIN.PIVOT,TRACK ADJ.....	2
18	PAOZZ	96906	MS90727-186	SCREW,CAP,HEXAGON H.....	4
19	PAOZZ	96906	MS90727-200	SCREW.CAP.HEXAGON H.....	2
20	PAOZZ	19200	10910174-23	WASHER,FLAT.....	2

END OF FIGURE

158-1

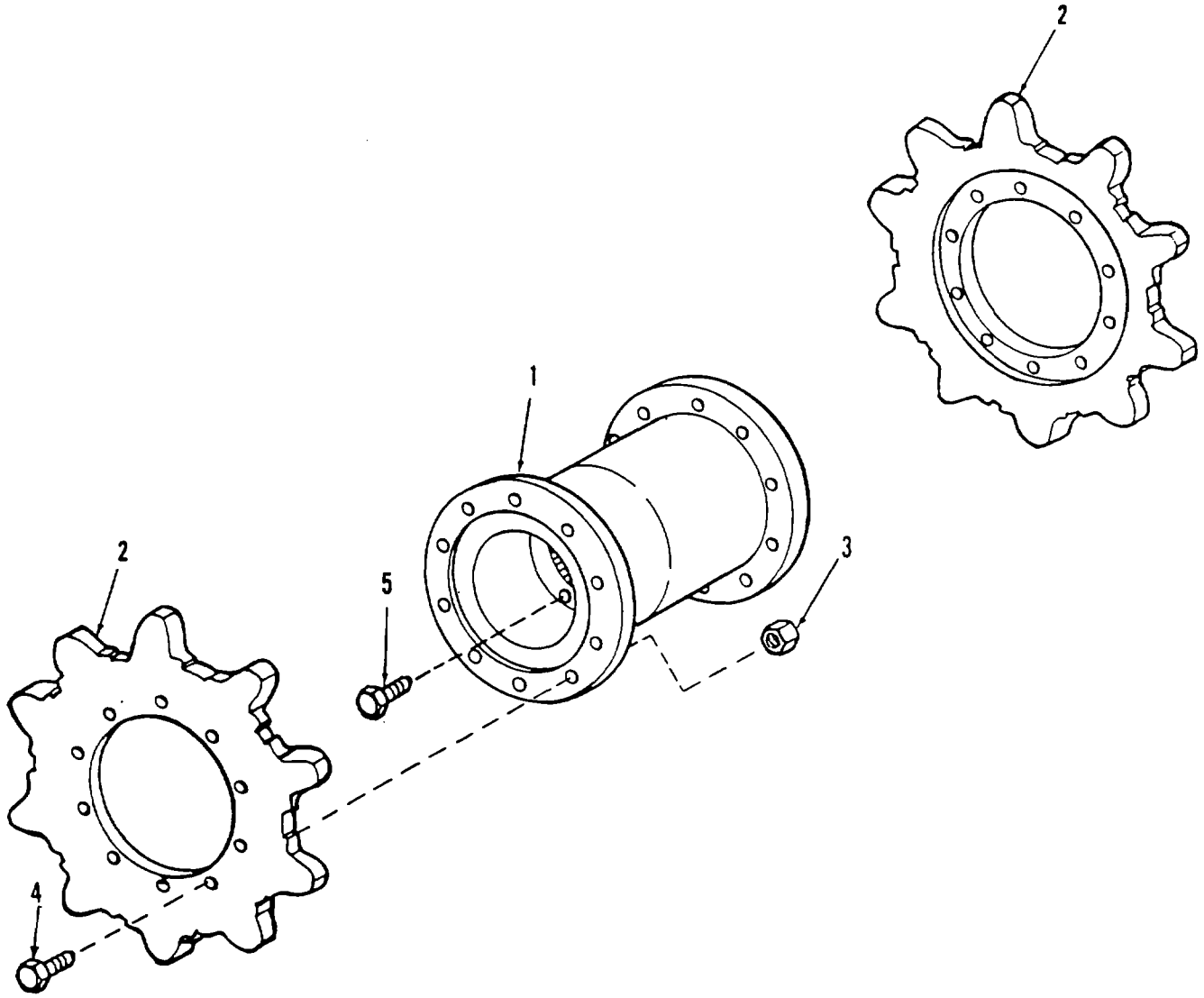

Figure 159. Track Drive Sprockets and Hub

SECTION II					
(1)	(2)	(3)	(4)	(5)	(6)
ITEM NO	SMR CODE	CAGEC	PART NUMBER	DESCRIPTION AND USABLE ON CODES (UOC)	QTY
				GROUP 1304 TRACK DRIVE SPROCKETS	
				FIG. 159 TRACK DRIVE SPROCKETS AND HUB	
1	PAOZZ	19207	10936277	HUB, SPROCKET, FINAL.....	2
2	PAOZZ	19207	12268562	SPROCKET WHEEL.....	4
3	PAOZZ	19207	8712289	NUT, SELF-LOCKING, HE, .....	40
4	PAOZZ	96906	MS90727-114	SCREW, CAP, HEXAGON H.....	40
5	PAOZZ	96906	MS35764-1603	BOLT, SELF-LOCKING .....	16

END OF FIGURE

159-1

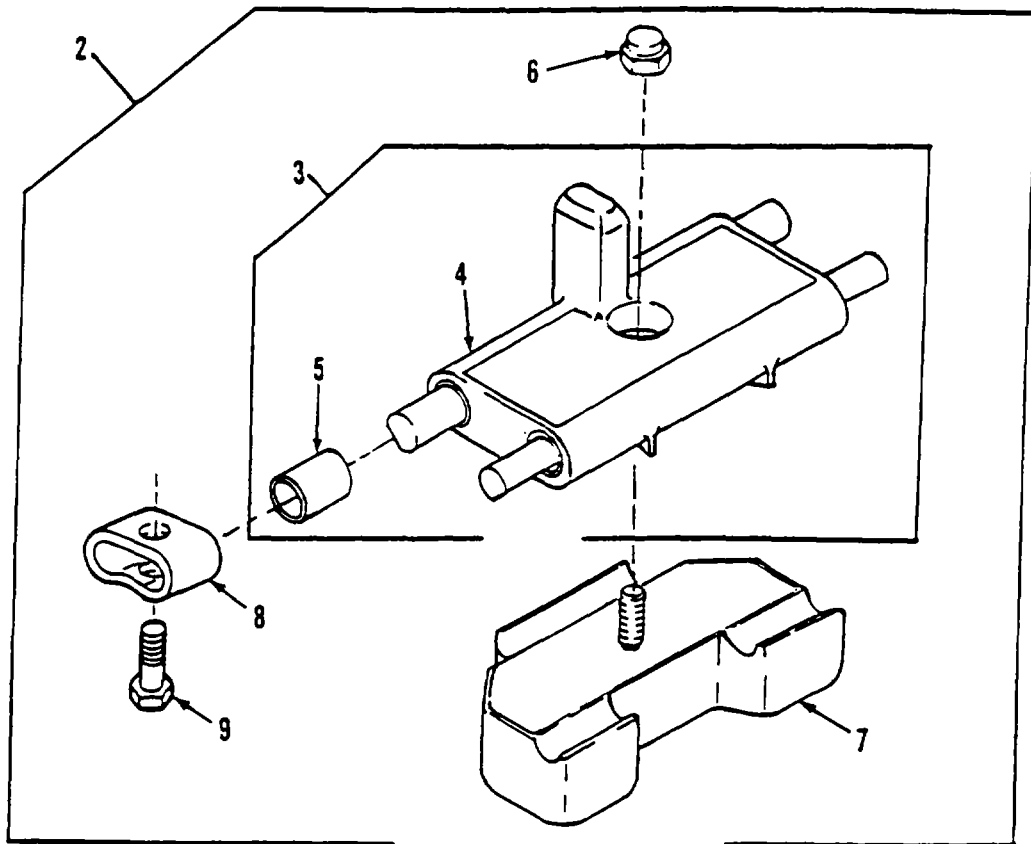
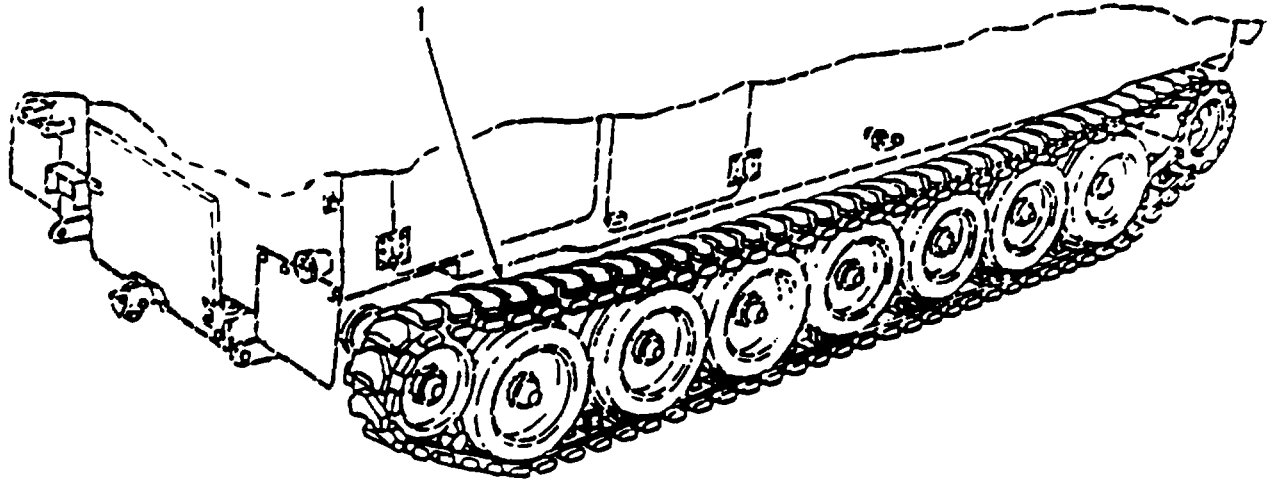

Figure 160. Vehicle Double Pin Track Shoe Assembly



SECTION II					
(1)	(2)	(3)	(4)	(5)	(6)
ITEM	SMR		PART		
NO	CODE	CAGEC	NUMBER	DESCRIPTION AND USABLE ON CODES (UOC)	QTY
GROUP 1305 TRACK ASSEMBLY					
FIG. 160 VEHICLE DOUBLE PIN TRACK SHOE ASSEMBLY					
1	PAODD	19207	12268550-2	TRACK SHOE,VEHICULA ( 8 SHOE ) .....	20
2	PAODO	19207	12268550-1	TRACK SHOE,VEHICULA ( 1 SHOE ) .....	160
3	PAODD	19207	12268552	LINK,TRACK SHOE .....	1
4	XAOZZ	19207	12268553	TRACK SHOE,VEHICULA.....	1
5	PAODD	19207	12268555	BUSH1NG .....	2
6	KFOZZ	19207	12268561	NUT,PLAIN,EXTENDED PART OF KIT P/N .....	1
				57K0985 .....	
7	KFOZZ	19207	12268557	PAD,TRACKPART OF KIT P/N 57K0985 .....	1
8	KFOZZ	19207	12268551	CONNECTOR END PART OF KIT P/N .....	2
				57K0986 .....	
9	KFOZZ	19207	12268563	SCREW,CAP,HEXAGON H PART OF KIT P/N .....	2
				57K0986 .....	

END OF FIGURE

160-1

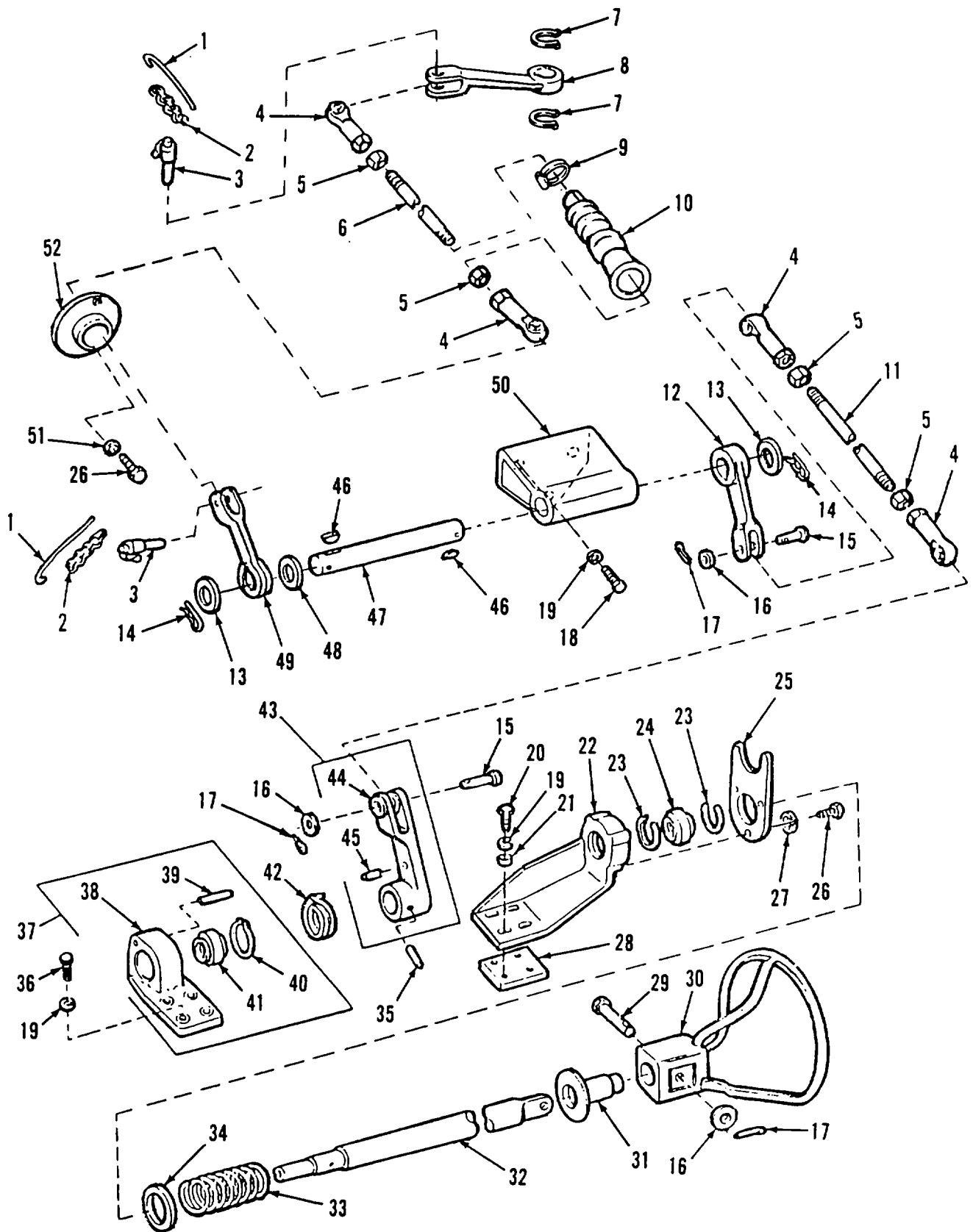

Figure 161. Steering Control Linkage

(1) ITEM NO	(2) SMR CODE	(3) CAGEC	(4) PART NUMBER	(5) DESCRIPTION AND USABLE ON CODES (UOC)	(6) QTY
SECTION II					
GROUP 14 STEERING					
GROUP 1401 MECHANICAL STEERING GEAR ASSEMBLY					
FIG. 161 STEERING CONTROL LINKAGE					
1	MOOZZ	88044	AN995F32	WIRE NONELECTRICAL MAKE FROM WIRE, ..... NONELECTRICAL,P/N MS20995F32 .....	1
2	MOOZZ	81348	RR-C-271	CHAIN,SAFTEY MAKE FROM CHAIN,..... SAFETY,P/N LS335-3.....	2
3	PAOZZ	96906	MS17984C610	PIN,QUICK RELEASE .....	1
4	PAOZZ	19207	8741800-1	BEARING,PLAIN,ROD E .....	4
5	PAOZZ	96906	MS51968-9	NUT,PLAIN,HEXAGON .....	4
6	PAOZZ	19207	8722800	ROD,THREADED END.....	1
7	PAOZZ	96906	MS16624-1075	RINGNRETAINING .....	2
8	PBOZZ	19207	12268270	LEVER,REMOTE CONTRO .....	1
9	PAOZZ	88907	054-32780	CLAMP,HOSE .....	1
10	PAOZZ	19207	12268271	BOOT,DUST AND MOIST .....	2
11	PBOZZ	19207	10895376-5	STUD,PLAIN .....	1
12	PBOZZ	19207	10920690	LEVER,REMOTE CONTRO .....	1
13	PAOZZ	19200	10910174-8	WASHER,FLAT.....	2
14	PAOZZ	19207	7752864	PIN,LOCK.....	2
15	PAOZZ	96906	MS20392-5C43	PIN,STRAIGHT,HEADED .....	2
16	PAOZZ	19200	10910174-3	WASHER,FLAT.....	3
17	PAOZZ	96906	MS24665-283	PIN,COTTER .....	3
18	PAOZZ	80204	B18218H038C100N	SCREW,CAP,HEXAGON H.....	3
19	PAOZZ	96906	MS35338-65	WASHER,LOCK.....	11
20	PAOZZ	80204	B1821BH038C150N	SCREW,CAP,HEXAGON H.....	4
21	PAOZZ	96906	MS27183-14	WASHER,FLAT.....	4
22	PBOZZ	19207	10925753	BRACKET, EYE,ROTATIN .....	1
23	PAOZZ	19207	8748475	RING,RETAINING.....	2
24	PAOZZ	96906	MS14104-16	BEARING ,PLAIN,SELF.....	1
25	PBOZZ	19207	10930952	BRACKET,MOUNTING.....	1
26	PAOZZ	80204	B18213H025CO75N	SCREW,CAP,HEXAGON H.....	5
27	PAOZZ	55110	6220-21	WASHER,LOCK.....	3
28	PAOZZ	19207	10935851	SPACER,PLATE .....	1
29	PAOZZ	96906	M520392-5C67	PIN,STRAIGHT,HEADED .....	1
30	PBOZZ	19207	10909875	STEERING WHEEL .....	1
31	PAOZZ	19207	10919051	BEARINGGSLEEVE .....	1
32	PBOZZ	19207	10913311	SHAFT,SHOULDERED .....	1
33	PAOZZ	19207	10930953	SPRING,HELICAL,C.....	1
34	PAOZZ	19207	10930951	WASHERSFLAT .....	1
35	PAOZZ	80205	NAS561CB-22	PNG,SPRING .....	1
36	PAOZZ	80204	81821IBH038C125N	SCREW,CAP,HEXAGON H.....	4
37	PAOOO	19207	10921206	BEARING UNIT,PLAIN .....	1
38	XAOZZ	19207	10921205	BRACKET .....	1
39	PAOZZ	96906	MS171600	PIN, SPRING.....	1
40	PAOZZ	96906	MS16629-1143	RING,REAINING .....	1
41	PAOZZ	73134	NRR12	BEARING,PLAIN,SELF.....	1
42	PAOZZ	19207	8693880	SPRING,HELICAL,TORS .....	1
43	PAOOO	19207	10921204	LEVER,REMOTE CONTRO .....	1
44	XAOZZ	19207	10921203	LEVER.....	1
45	PAOZZ	96906	MS171597	PIN, SPRING.....	1

SECTION II					
(1)	(2)	(3)	(4)	(5)	(6)
ITEM	SMR		PART		
NO	CODE	CAGEC	NUMBER	DESCRIPTION AND USABLE ON CODES (UOC)	QTY
46	PAOZZ	64294	29620-3	KEY,WOODRUFF .....	2
47	PBOZZ	19207	10903381	SHAFT,STRAIGHT .....	1
48	PAOZZ	19207	12268355	SPACER,PLATE .....	1
49	PBOZZ	19207	12268354	LEVER,REMOTE .....	1
50	PAOZZ	19207	0919047	HOUSING,MECHANICAL .....	1
51	PAOZZ	96906	MS35338-63	WASHER,LOCK.....	2
52	PBOZZ	19207 1	2268269	PLATE,RETAINING,SHA.....	1

END OF FIGURE

161-2

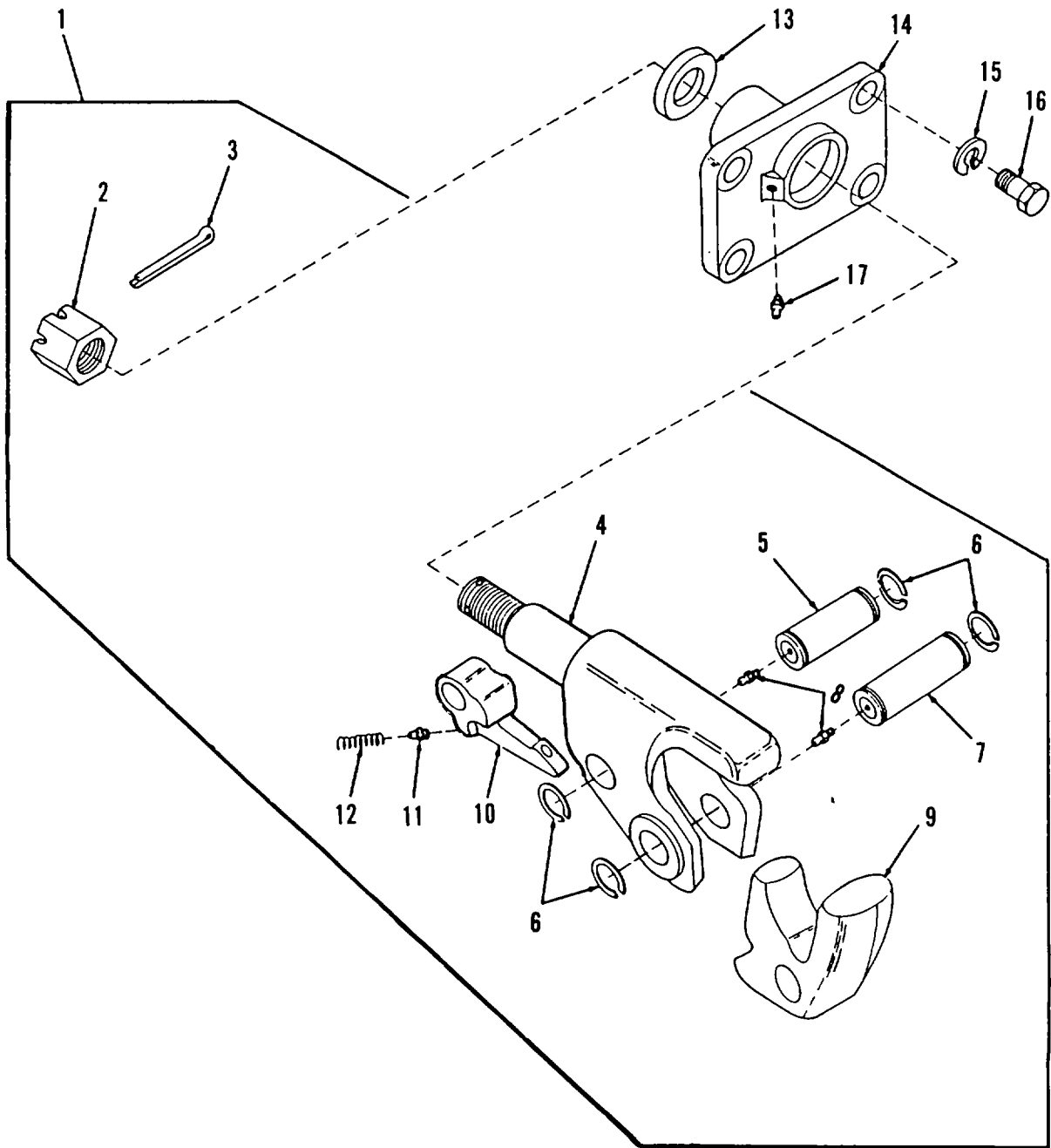

Figure 162. Towing Pintle Assembly

SECTION II					
(1)	(2)	(3)	(4)	(5)	(6)
ITEM NO	SMR CODE	CAGEC	PART NUMBER	DESCRIPTION AND USABLE ON CODES (UOC)	QTY
				GROUP 15 FRAME9 TOWING ATTACHMENTS, DRAWBARS AND ARTICULATION SYSTEMS	
				GROUP 1503 PINTLES AND TOWING ATTACHMENTS	
				FIG. 162 TOWING PINTLE ASSEMBLY	
1	PAOOO	74410	T370	PINTLE ASSEMBLY,TOW .....	1
2	PAOZZ	96906	MS35692-109	NUT,PLAIN,SLOTTED,H .....	1
3	PAOZZ	24617	137318	PIN, COTTER .....	1
4	XAOZZ	19207	7732384	BODY .....	1
5	PAOZZ	19207	7751512	PIN,GROOVED, HEADLES .....	1
6	PAOZZ	96906	MS16624-1125	RING,RETAINING.....	4
7	PAOZZ	19207	7732386	PIN,GROOVED,HEADLES .....	1
8	PAOZZ	96906	MS15001-1	FITTING,LUBRICATION .....	2
9	PAOZZ	19207	7751526	LATCH,PINTLE HOOK .....	1
10	PAOZZ	74410	T373	LATCH,PINTLE HOOK .....	1
11	PAOZZ	74410	T376	PIN,SHOULDER,HEADLE .....	1
12	PAOZZ	19207	7047449	SPRING,HELICAL,COMP .....	1
13	PAOZZ	19207	10903498	BEARING,WASHER,THRU .....	1
14	PAOZZ	19207	10898073	BRACKET,EYE,ROTATIN .....	1
15	PAOZZ	96906	MS35338-50	WASHER.LOCK.....	4
16	PAOZZ	96906	MS90727-164	SCREW,CAP,HEXAGON H.....	4
17	PAOZZ	96906	MS15003-1	FITTING,LUBRICATION .....	1

END OF FIGURE

162-1

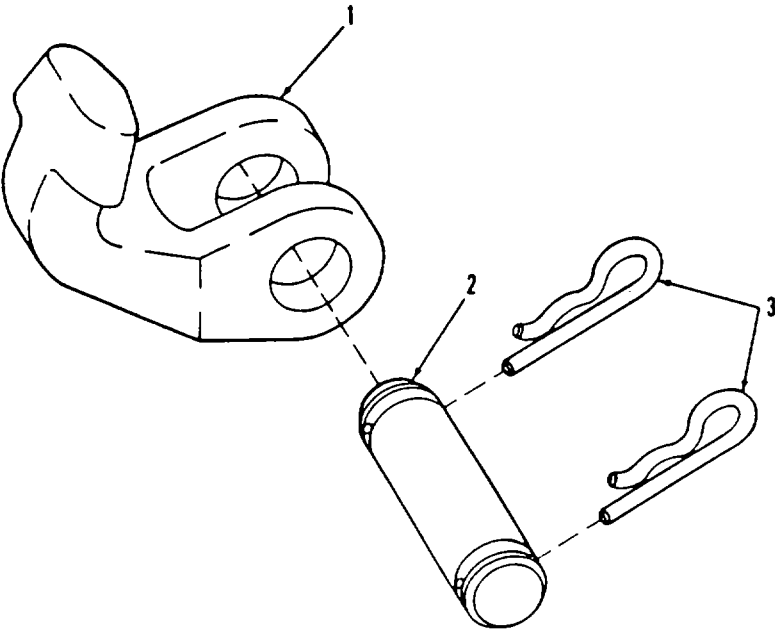

Figure 163. Tow Cable Hook

SECTION II					
(1)	(2)	(3)	(4)	(5)	(6)
ITEM	SMR		PART		
NO	CODE	CAGEC	NUMBER	DESCRIPTION AND USABLE ON CODES (UOC)	QTY
				GROUP 1503 PINTLES AND TOWING ATTACHMENTS	
				FIG. 163 TOW CABLE HOOK	
1	PAOZZ	19207	7068219	HOOK,TOW .....	4
2	PAOZZ	19207	7069195	PIN,GROOVED,HEADLES .....	4
3	PAOZZ	19207	5213744	PIN,LOCK.....	3

END OF FIGURE

**163-1**



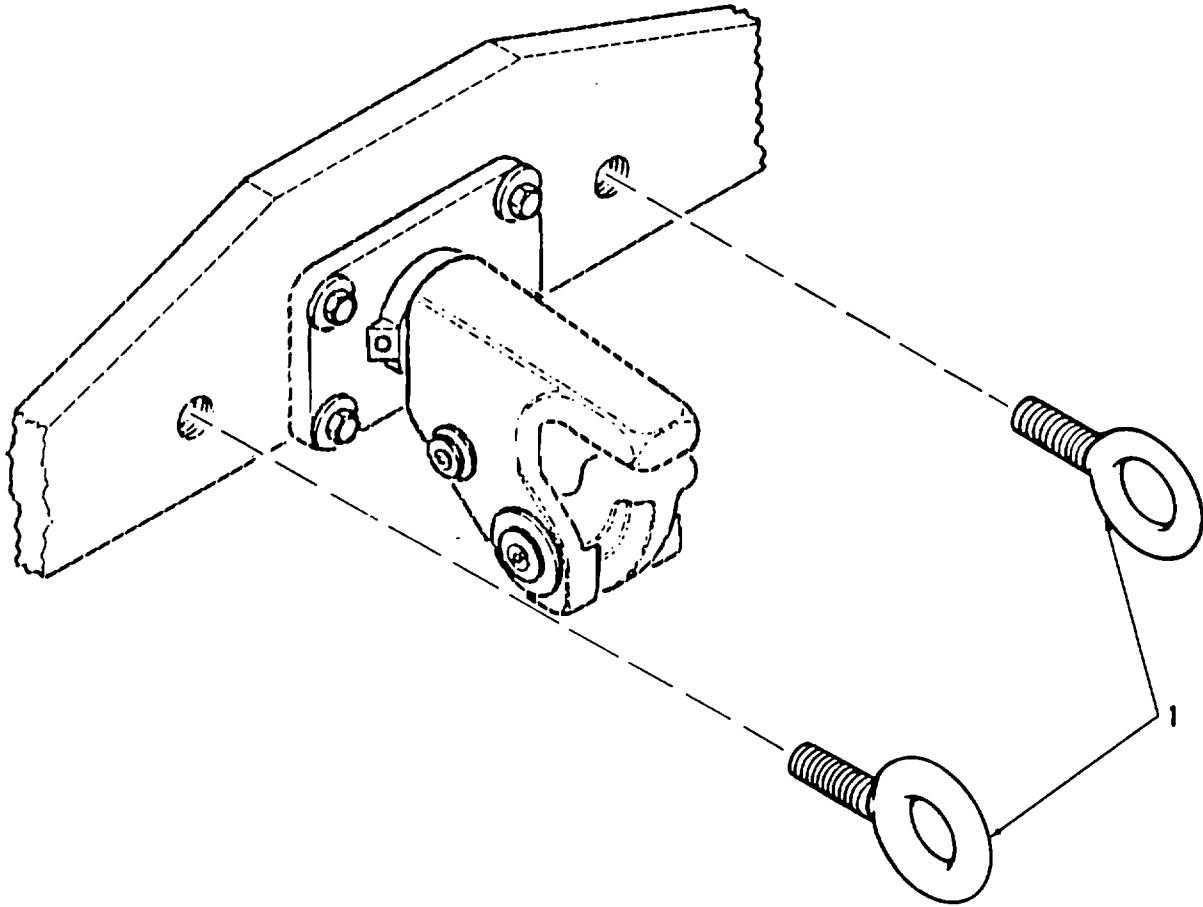

Figure 164. Tow Attachments

SECTION II					
(1)	(2)	(3)	(4)	(5)	(6)
ITEM	SMR		PART		
NO	CODE	CAGEC	NUMBER	DESCRIPTION AND USABLE ON CODES (UOC)	QTY
				GROUP 1503 PINTLES AND TOWING ATTACHMENTS	
				FIG. 164 TOW ATTACHMENTS	
1	PAOZZ	96906	M551937-8	BOLT,EYE.....	2
				END OF FIGURE	

164-1

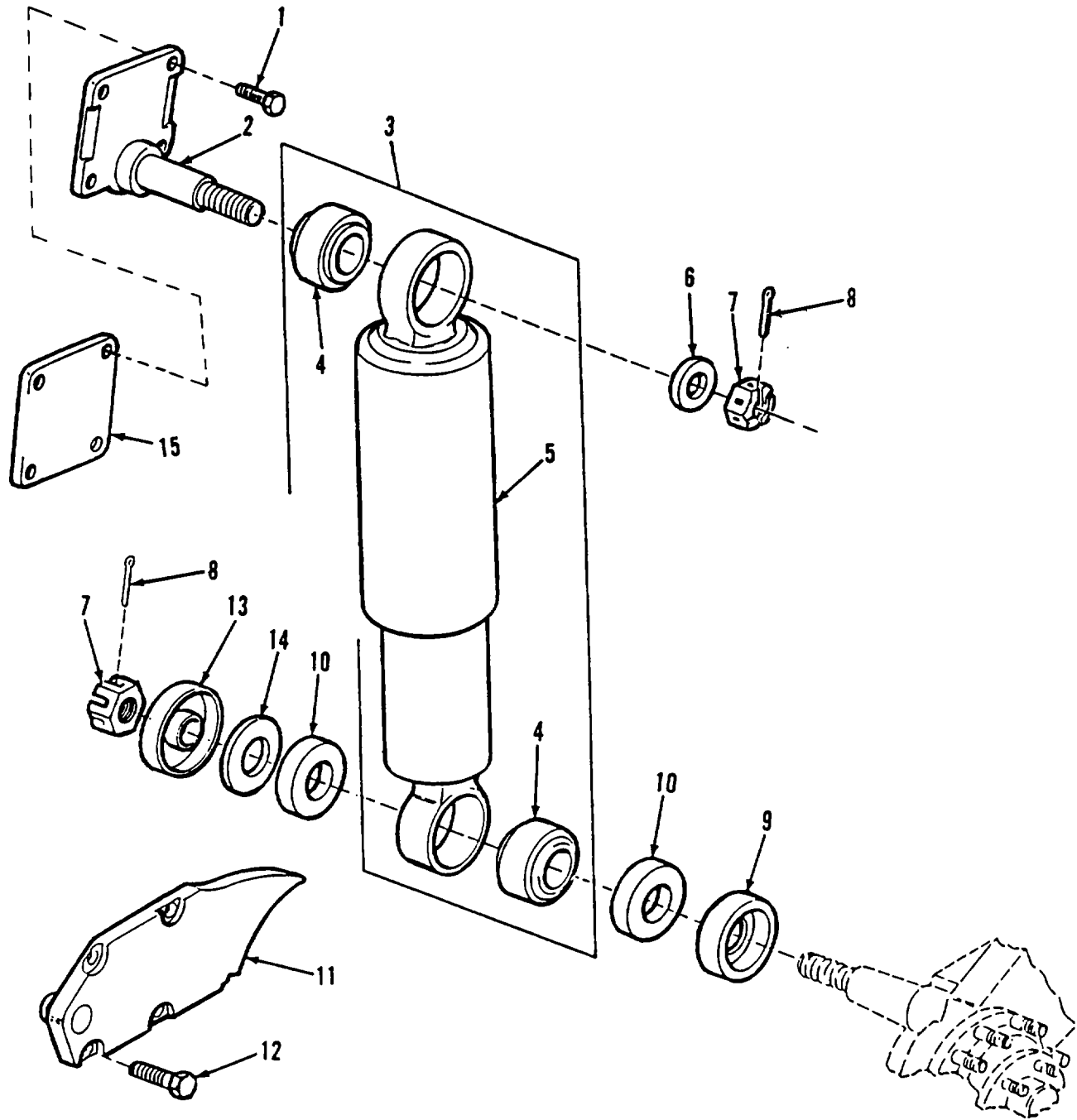

Figure 165. Suspension Shock Absorber

SECTION II					
(1)	(2)	(3)	(4)	(5)	(6)
ITEM NO	SMR CODE	CAGEC	PART NUMBER	DESCRIPTION AND USABLE ON CODES (UOC)	QTY
GROUP 16 SPRINGS AND SHOCK ABSORBERS					
GROUP 1604 SHOCK ABSORBER EQUIPMENT					
FIG. 165 SUSPENSION SHOCK ABSORBER					
1	PAOZZ	96906	MS90727-115	SCREW,CAP,HEXAGON H FRONT .....	8
1	PAOZZ	96906	MS90727-113	SCREW,CAP,HEXAGON H REAR.....	8
2	PAOZZ	19207	10920800	BRACKET,SHOCK ABSOR.....	4
3	PAOOO	76445	X11189	SHOCK ABSORBER,DIRE .....	4
4	PAOZZ	93019	3782	BEARINGPLAIN,SELF- .....	2
5	XAOZZ	19207	10920696-1	SHOCK ABSORBER.....	1
6	PAOZZ	19200	10910174-8	WASHER,FLAT.....	4
7	PAOZZ	96906	MS35692-62	NUT,PLAIN,SLOTTED.H .....	8
8	KFOZZ	96906	MS24665-357	PIN, COTTER PART OF KIT P/N 5702944 .....	8
9	KFOZZ	19207	11593925-2	RETAINER,PACKING PART OF KIT P/N.....	4
				5702944 .....	
10	KFOZZ	19207	10956227	SEAL,SHOCKABSORBE PART OF KIT P/N.....	8
11	PBOZZ	19207	10902900	BRACKET.SUSPENSION FRONT .....	2
11	PBOZZ	19207	10902899	BRACKETTSUSPENSION REAR .....	2
12	PAOZZ	80204	81821BH075C250N	SCREW,CAP,HEXAGON H.....	16
13	KFOZZ	19207	11593925-1	RETAINER,PACKING PART OF KIT P/N.....	4
				5702944 .....	
14	KFOZZ	19200	10910174-24	WASHER,FLAT PART OF KIT P/N 5702944 .....	4
15	PAOZZ	85336	12268228	COVER ,ACCESS.....	4

END OF FIGURE

165-1

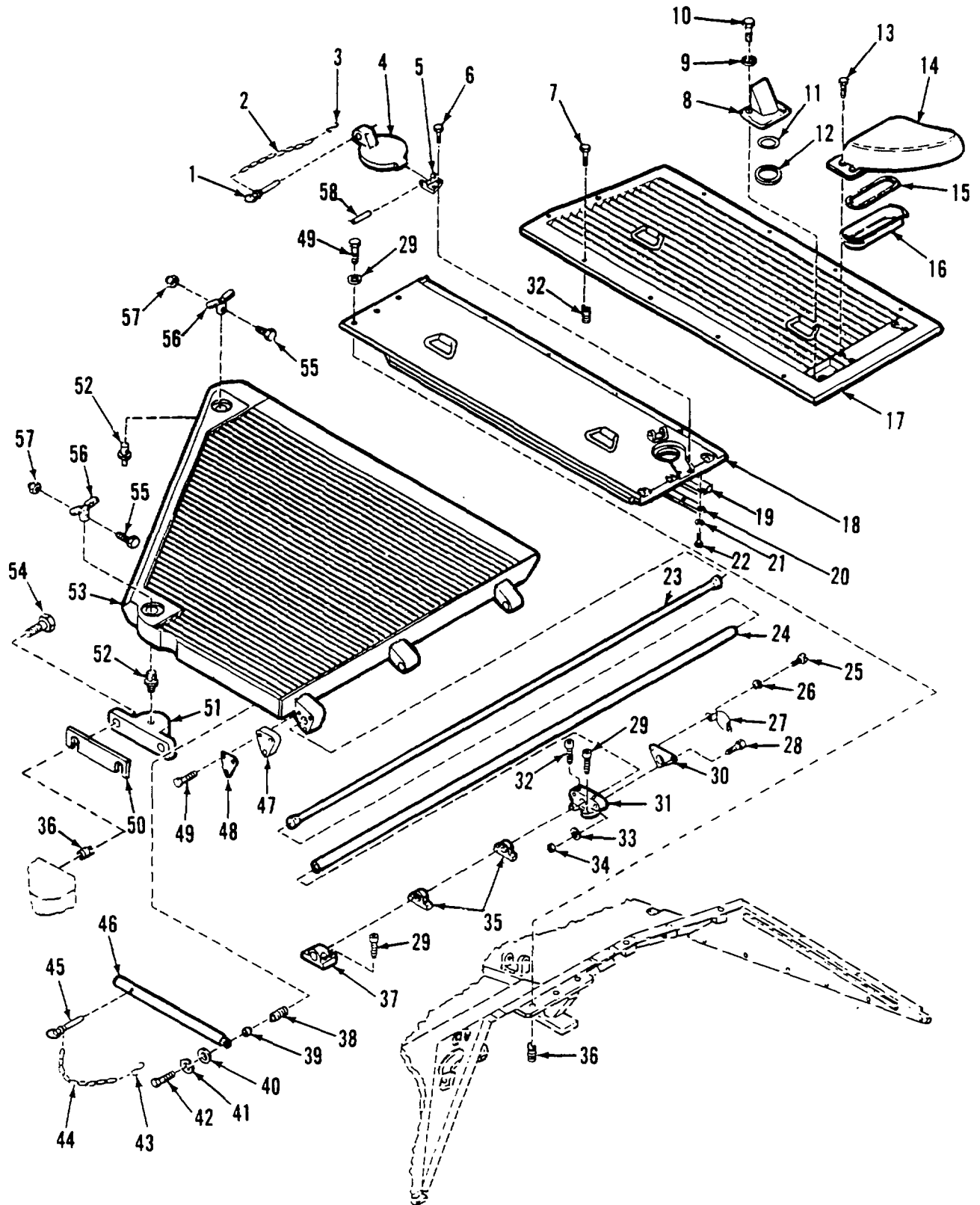

Figure 166. Hull Front Intake and Exhaust Grilles and Fan Access

(1) ITEM NO	(2) SMR CODE	(3) CAGEC	(4) PART NUMBER	(5) DESCRIPTION AND USABLE ON CODES (UOC)	(6) QTY
GROUP 18 BODY, CA8, HOOD, AND HULL					
GROUP 1801 BODY CAB, HOOD AND HULL ASSEMBLIES					
FIG. 166 HULL FRONT INTAKE AND EXHAUST GRILLES AND FAN ACCESS					
1	PAOZZ	96906	MS17990C828	PIN.QUICK RELEASE .....	1
2	MOOZZ	10001	42C15120-205	CHAIN,WELOLESS MAKE FROM CHAIN, ..... WELDLESS P/N 42C120-205	1
3	PAOZZ	96906	MS87006-53	HOOK,CHAIN,S.....	1
4	PAOZZ	19207	10925002	DOOR, ACCESS.....	1
5	PAOZZ	19207	10902966	LUG,HINDGE,RAOIATOR .....	1
6	PAOZZ	80204	B1821BHO25C086N	SCREW,CAP,HEXAGON H.....	2
7	PAOZZ	96906	MS90727-109	SCREW,CAP,HEXACON.....	14
8	PAOZZ	19207	10936589	VENTILATOR,AIR CIRC.....	1
9	PAOZZ	19200	10910174-22	WASHER,FLAT.....	1
10	PAOZZ	96906	M590727-16	SCREW.CAP,HEXAGON Ho.....	2
11	PAOZZ	19207	10936588	WASHER,SPRING TENSI.....	1
12	PAOZZ	19207	12376238	PACKING,PREFORMED.....	1
13	PAOZZ	96906	MS90727-62	SCREW,CAP,HEXAGON H.....	4
14	PAOZZ	19207	10935653	DEFLECTOR,COVER,HUL.....	1
15	PAOZZ	19207	12376239	PACKING MATERIAL.....	1
16	PAOZZ	19207	10935654	SUPPORT SEAL,EXHAUS.....	1
17	PBOZZ	19207	10941903	GRILLE,METAL.....	1
18	PBOZZ	19207	12329282	DOOR,ACCESS FAN.....	1
19	PCOZZ	70628	CS10 SEAL,	NONMETALLIC SP.....	1
20	PBDZZ	19207	10903693	RETAINER,SEAL UPPER.....	1
21	PAOZZ	96906	MS35338-63	WASHER,LOCK.....	14
22	PAOZZ	80204	818218H025C050N	SCREW,CAP,HEXAGON H.....	14
23	PAOZZ	19207	10925600	TORSION BAR,HINGE.....	1
24	PAOZZ	19207	10897233	TUBE,METALL[C.....	1
25	PAOZZ	96906	MS35206-276	SCREW.MIACHINE.....	2
26	PAOZZ	96906	MS35335-33	WASHER ,LOCK.....	2
27	PAOZZ	19207	10936030	SHIELD,TORSION BAR.....	1
28	PAOZZ	96906	M590727-43	BOLT,MACHINE.....	2
29	PAOZZ	96906	MS16997-142	SCREW.CAP,SOCKET HE.....	10
30	PANZZ	19207	10936029	ANCHOR,TORSION BAR.....	1
31	PAOZZ	19207	10918997	BRACKET,MOUNTING.....	1
32	PAOZZ	96906	MS16997-148	SCREW,CAP,SOCKETHE.....	2
33	PAOZZ	19200	10910174-5	WASHER,FLAT.....	3
34	PAOZZ	19207	9712289	NUT,SELF-LOCKING,HE.....	2
35	PAOZZ	19207	10918999	HINGE,ACCESS DOOR.....	2
36	PAFZZ	96906	M551831-206L	INSERT,SCREW THREAD.....	22
37	PAOZZ	19207	10918998	BRACKET,EYE,ROTATIN.....	1
38	PAFZZ	96906	M591831-204	INSERT,SCREW THREAD.....	1
39	PAOZZ	19207	10896044	BEARING,SLEEVE.....	1
40	PAOZZ	19200	10910174-3	WASHER,FLAT.....	1
41	PAOZZ	96906	MS35338-46	WASHER,LOCK.....	1
42	PAOZZ	80204	B1821BH03BF150N	SCREW,CAP,HEXAGON H.....	1
43	PAOZZ	96906	MS87006-3	HOOK,CHAIN,S.....	1
44	MOOZZ	19207	12351790-1	CHAIN MAKE FROM CHAIN,WELDLESS,P/N.....	1

(1) ITEM NO	(2) SMR CODE	(3) CAGEC	(4) PART NUMBER	(5) DESCRIPTION AND USABLE ON CODES (UOC)	(6) QTY
				42C16550.....	
45	PAOZZ	96906	MS17990C421	PIN,QUICK RELEASE .....	1
46	XBOZZ	06085	10895939-1	SUPPORT,INTAKE GRI .....	1
47	PAOZZ	19207	10897239	ADAPTER,TORSION BAR .....	1
48	PAOZZ	19207	10897231	SPACER,PLATE .....	1
49	PAOZZ	96906	MS90727-115	SCREW,CAP,HEXAGON H.....	9
50	PAOZZ	19207	12268370	SHIM,BRACKETVGRILLF PART Of KIT P/N .....	1
				57K0966S	
51	PAOZZ	19207	11594373-1	BRACKET,MOUNTING PART OF KIT P/N .....	1
				57K0966	
52	PAOZZ	19207	11635736	STUD,HANDLE,LID .....	2
53	P8OZZ	19207	10925596	GRILLE,METAL.....	1
54	PAOZZ	96906	MS90727-38	BOLT,MACHINE .....	2
55	PAOZZ	96906	MS90727-110	SCREW,CAP,HEXAGON H 1/2-20 X 1.125 .....	2
				PART OF KIT P/N 57K0966	
55	PAOZZ	96906	MS90727-111	SCREW,CAP,HEXAGON H 1/2-20 X 1.250 .....	2
				PART OF KIT P/N 57K0966	
55	PAOZZ	96906	MS90727-112	SCREW,CAP,HEXAGON H 1/1-20 X 1.375 .....	2
				PART OF KIT P/N 57K0966.....	
56	PAOZZ	19207	11635735-1	HANDLE,DOOR .....	2
57	PAOZZ	19204	8712289-2	NUT,SELF-LOCKING,HE .....	2
58	PAOZZ	19204	10909303	PIN,STRAIGHT,HEADLE.....	1

END OF FIGURE

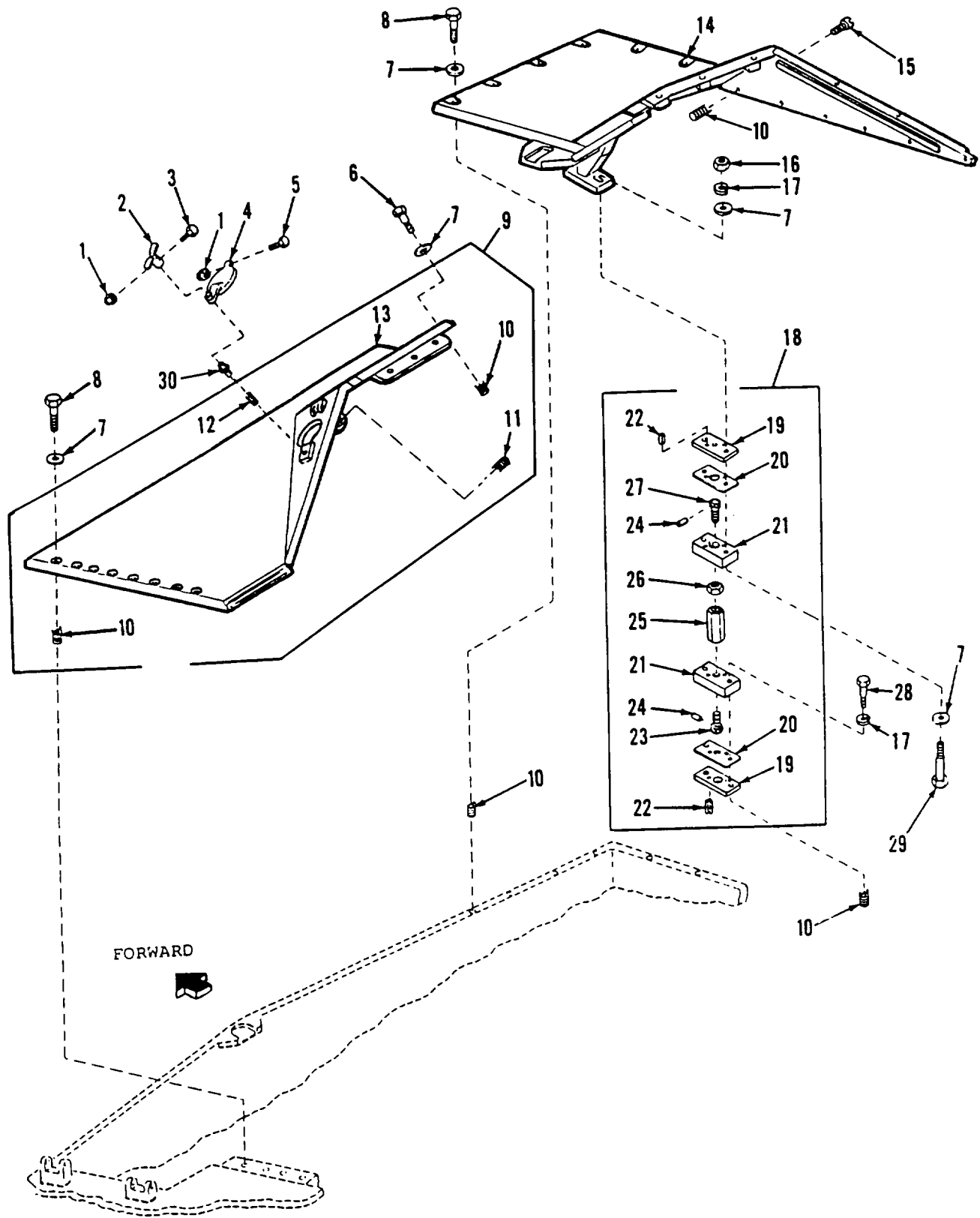

Figure 167. Hull Front Plates



SECTION II					
(1)	(2)	(3)	(4)	(5)	(6)
ITEM	SMR		PART		
NO	CODE	CAGEC	NUMBER	DESCRIPTION AND USABLE ON CODES (UOC)	QTY
GROUP 1801 BODY CAB HOOD, AND HULL ASSEMBLIES					
FIG. 167 HULL FRONT PLATES					
1	PAOZZ	19207	8712289-1	NUT,SELF-LOCKING,HIE .....	2
2	PAOZZ	19207	11635735-2	HANDLE,OOOR.....	1
3	PAOZZ	96906	M590727-12	SCREW,CAP,HEXAGON H.....	1
4	PAOZZ	20800	10918875	COVER,RADIATOR CAP	
5	PAOZZ	96906	MS90727-17	SCREW,CAP,HEXACON H.....	1
6	PAOZZ	96906	MS90727-114	SCREW.CAP,HEXAGON H.....	3
7	PAOZZ	19200	10910174-5	WASHER,FLAT.....	31
8	PAOZZ	96906	MS90727-115	SCREW,CAP,HEXAGON H.....	14
9	PFOOO	19207	12333478	ARMOR PLATE.....	1
10	PAFZZ	96906	M551831-206L	.INSERT.SCREW THREAD.....	25
11	PAFZZ	96906	MS51831-110	.INSERT,SCREW THREAD.....	1
12	PAFZZ	19207	7748895-1	.INSERT,SCREW THREAD.....	1
13	XAFZZ	19207	12351458	.PLATE.....	1
14	PFOZZ	19207	12351665	BRACKET,VEHICULAR C.....	1
15	PAOZZ	96906	M524668-34	SCREW,CAP,SOCKET HE.....	6
16	PAOZZ	96906	MS51968-15	NUT,PLAIN,HEXAGOM.....	2
17	PAOZZ	96906	MS35338-48	WASHER,LOCK.....	4
18	PAOOO	19207	11619495	SUPPORT,GRILL,VEHIC.....	1
19	X8OZZ	19207	11619490	.PLATE.....	2
20	PAOZZ	19207	11619491	.SHIM.....	2
21	XBOZZ	19207	11619492	.PLATE,MOUNTING.....	2
22	PAOZZ	96906	M516562-159	.PIN, SPRING.....	4
23	PAOZZ	19207	11619494-1	.BOLT,MACHINE.....	1
24	PAOZZ	96906	MS16555-46	.PIN,STRAIGHT,HEADLE.....	2
25	PAOLZ	19207	11619493	.BAR,SUPPORT SCREW.....	1
26	PAOZZ	96906	MS35692-86	.NUT,PLAIN,SLOTTED,H.....	1
27	PAOZZ	19207	11619494-2	.STUD,BALL.....	1
28	PAOZZ	96906	MS90727-116	SCREW,CAP,HEXAGON H.....	2
29	PAOZZ	96906	MS90727-119	SCREW,CAP,HEXAGON H.....	2
30	PAOZZ	19207	11636100	STUD,SHOULDERED.....	1

END OF FIGURE

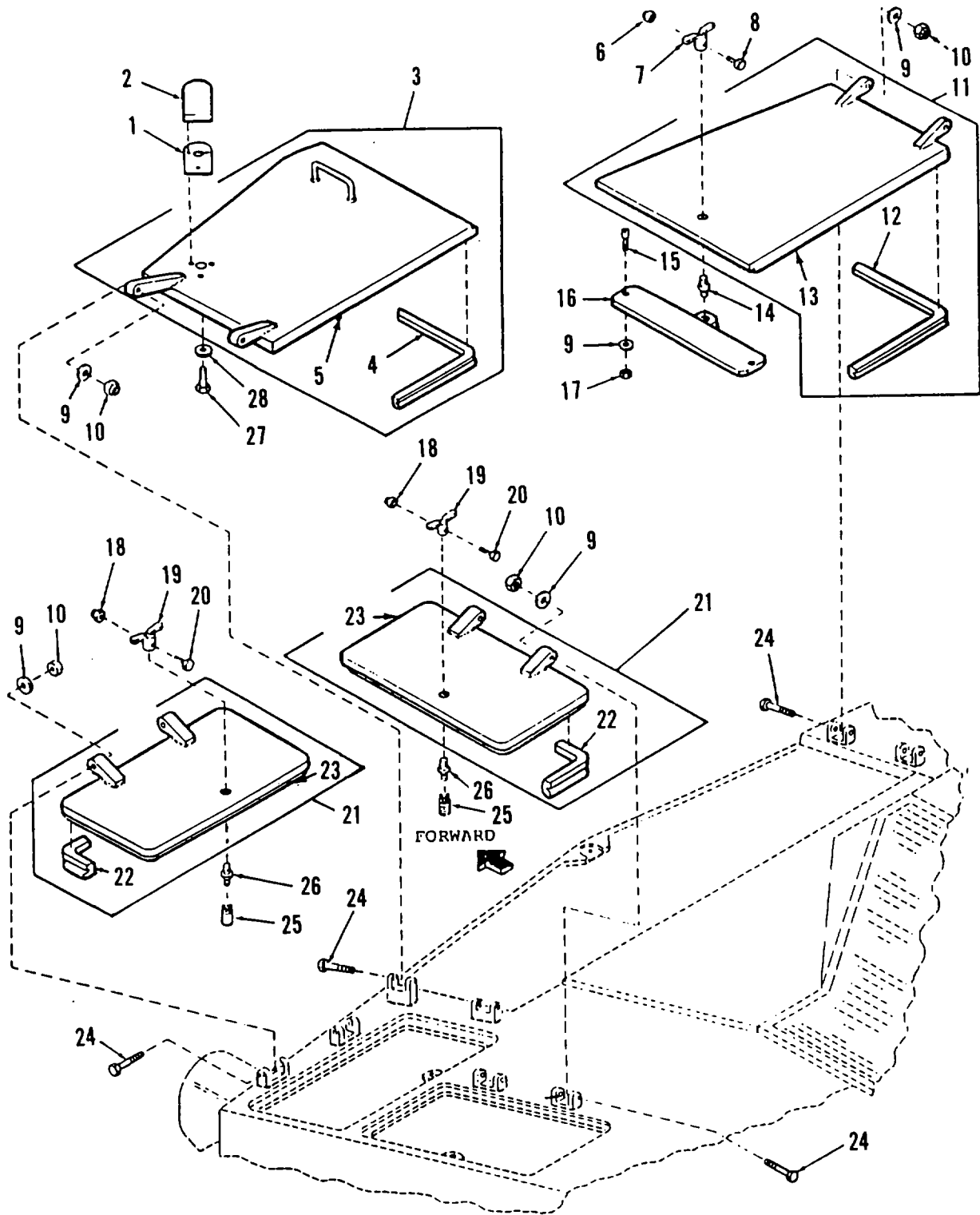

Figure 168. Transmission and Battery Access Doors

SECTION II					
(1)	(2)	(3)	(4)	(5)	(6)
ITEM NO	SMR CODE	CAGEC	PART NUMBER	DESCRIPTION AND USABLE ON CODES (UOC)	QTY
GROUP 1801 BODY CAB HOOD AND HULL ASSEMBLIES					
FIG. 168 TRANSMISSION AND BATTERY ACCESS DOORS					
1	PAOZZ	19207	10922805	GASKET.....	1
2	PAOZZ	19207	10922659	COVER,ACCESS.....	1
3	PBOOD	19207	12260249	DOOR,ACCESS.....	1
4	PCOZZ	19207	10918933	.SEAL,NONMETALLIC SP.....	1
5	XAOZZ	19207	10918853	.DOOR ACCESS.....	1
6	PAOLZ	19204	8712289-2	NUT ,SELF-LOCKING-HE.....	1
7	PAOZZ	19207	11635735-1	HANDLE,DOOR.....	1
8	PAOZZ	96906	MS90727-38	BOLT,MACHINE.....	1
9	PAOZZ	19200	10910174-5	WASHER,FLAT.....	15
10	PAOZZ	19207	8712289	NUT,SELF-LOCKING,HE.....	8
11	PBOOQ	19207	12260248	DOOR,ACCESS.....	1
12	PAOZZ	19207	10895933	.SEAL,NONMETALLIC SP.....	1
13	XAOZZ	19207	10895934	.DOOR.....	1
14	PAOZZ	19207	11635736	STUD,HANDLE.LID.....	1
15	PAOZZ	96906	MS24667-79	SCREW,CAP,SOCKET HE.....	1
16	PAOZZ	19207	10918852	BRACKET,VEHICULAR C.....	1
17	PAOZZ	96906	MS17829-8C	NUT,SELF-LOCKING,HE.....	2
18	PAOZZ	19207	8712289-1	NUT,SELF-LOCKING,HE.....	2
19	PAOZZ	19207	11635735-2	HAND L E, DOOR.....	2
20	PAOZZ	96906	818218H025F150N	SCREW,CAP,HEXAGON H.....	2
21	PAOOO	19207	10895942-1	DOOR,BATTERY ACCESS.....	2
22	PCOZZ	19207	10895940	.SEAL,NONMETALLIC SP.....	2
23	XAOZZ	19207	10895941	.DOOR.....	2
24	PAOZZ	96906	MS90727-123	SCREW,CAP,HEXAGON H.....	8
25	PAFZZ	29372	KNHH1018J-11	INSERT,SCREW THREAD.....	2
26	PAOZZ	19207	11636100	STUD,SHOULDERED.....	2
27	PAOZZ	80204	81821BH038C200N	SCREW,CAP,HEXAGON H.....	3
28	PAOZZ	19200	10910174-3	WASHER,FLAT.....	3

END OF FIGURE

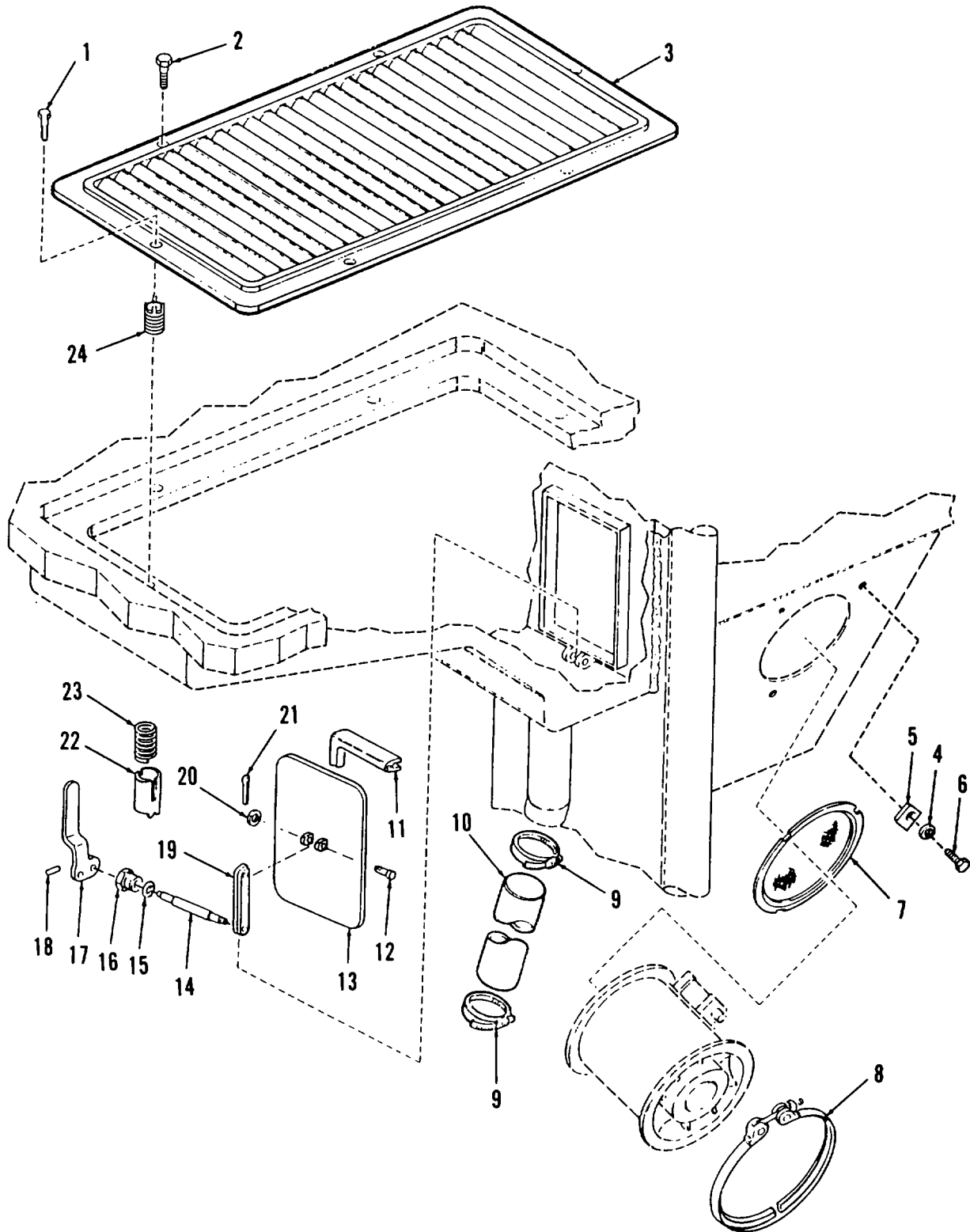

Figure 169. Personnel Air Ventilator and Fan Filter, Door and Grille

SECTION II					
(1)	(2)	(3)	(4)	(5)	(6)
ITEM NO	SMR CODE	CAGEC	PART NUMBER	DESCRIPTION AND USABLE ON CODES (UOC)	QTY
				GROUP 1801 BODY, CAB, HOOD, AND HULL ASSEMBLIES	
				FIG. 169 PERSONNEL AIR VENTILATOR AND FAN FILTER, DOOR AND GRILLE	
1	PAOZZ	96906	MS90727-111	SCREW,CAP,HEXAGON H.....	5
2	PAOZZ	96906	MS24668-34	SCREW,CAP, SOCKET HE.....	1
3	PBOZZ	19207	10897620	GRILLE,METAL.....	1
4	PAOZZ	19200	10910174-3	WASHERAFLAT .....	3
5	PBOZZ	19207	10942098	LATE,RETAINING FAN .....	3
6	PAOZZ	80204	B1821BH038C088N	SCREW,CAP,HEXAGON H.....	3
7	PAOZZ	19207	10942099	WIRE FABRIC.....	1
8	PAOZZ	19207	109312B0	COUPLIN, CLAMP,GROO.....	1
9	PAFZZ	96906	MS35842-13	CLAMP,HOSE.....	2
10	MOOZZ	81349	ZZ-H-428	HOSE,NONMETALLIC MAKE FROM HOSE, .....	1
				NONMETALLIC,P/N MS521301A2 17R	
11	PAOZZ	19207	10897280	SEAL,NONMETALLIC SP.....	1
12	PAOZZ	96906	M520392-3C37	PIN,STRAIGHT,HEADED .....	1
13	PBOZZ	19207	10897284	DDOR ACCEISS.....	1
14	PAOZZ	19207	10897279	PIN,HINGE,AIR DUCT.....	1
15	PAOZZ	81349	M83461/1-110	PACKING,PEFORMED.....	1
16	PAOZZ	19207	10897305	PACKING NUT.....	1
17	PAOZZ	19207	10897308	HA NDLE, OOR.....	1
18	PAOZZ	96906	MS16562-38	PIN.SPRING.....	1
19	PBOZZ	19207	10897311	LINK,VENTILATOR SCR.....	1
20	PAOZZ	19200	10910174-1	WASHERSFLAT .....	1
21	PAOZZ	96906	MS24665-132	PIN,COTTER .....	1
22	PAOZZ	19207	10897277	RETAINER,SPRING .....	1
23	PAOZZ	19207	10897278	SPRING,HELICAL,COMP.....	1
24	PAFZZ	96906	MS51831-206L	INSERT,SCREW THREAD.....	6

END OF FIGURE

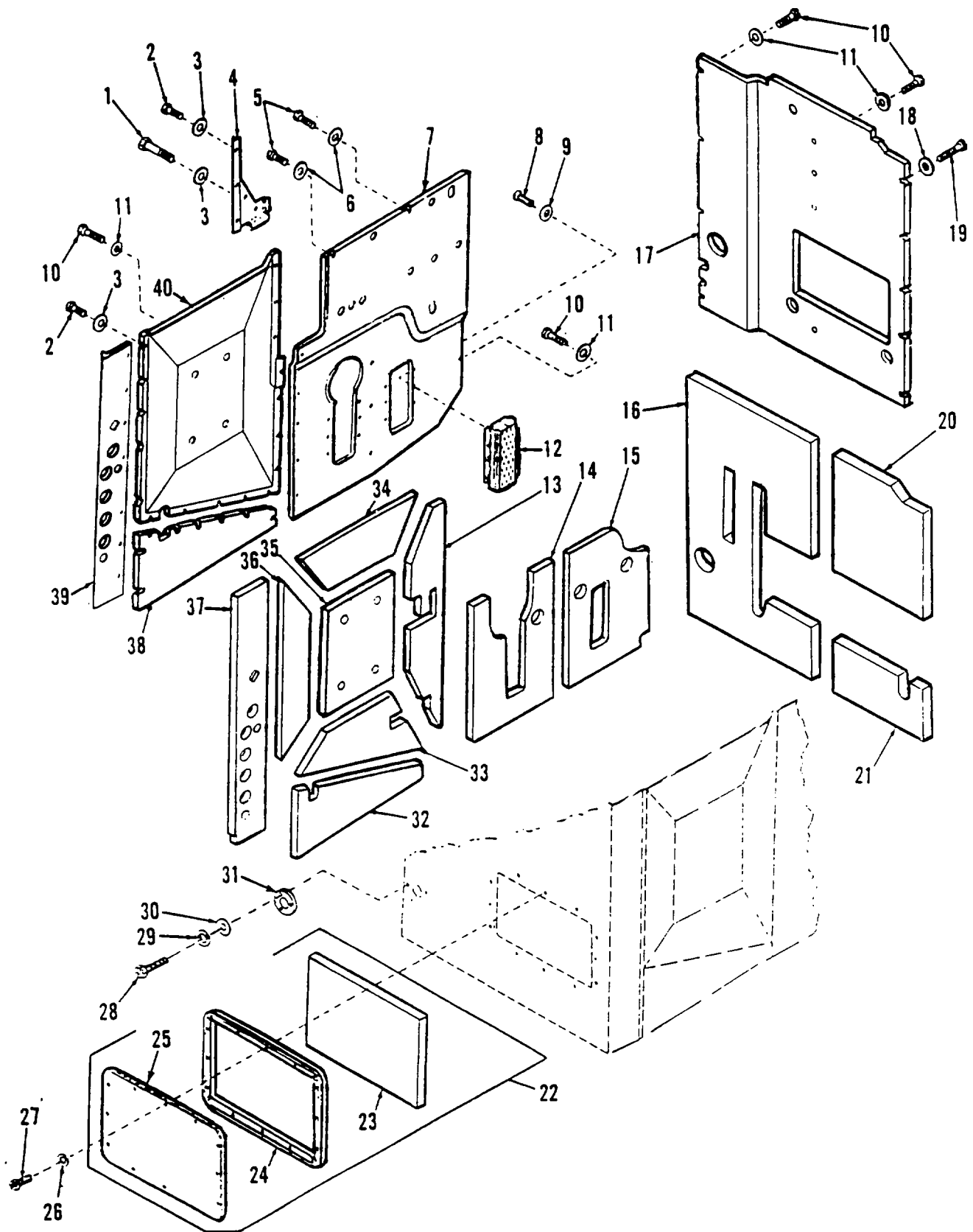

Figure 170. Engine Compartment Bulkhead Insulation, Shields and Engine Access Cover Assembly

SECTION II

(1) ITEM NO	(2) SMR CODE	(3) CAGEC	(4) PART NUMBER	(5) DESCRIPTION AND USABLE ON CODES (UOC)	(6) QTY
GROUP 1801 BODY, CAB, HOOD, AND HULL ASSEMBLIES					
FIG. 170 ENGINE COMPARTMENT BULKHEAD INSULATION, SHIELDS AND ENGINE ACCESS COVER ASSEMBLY					
1	PAFZZ	80204	81821BH025C050N	SCREW,CAP,HEXAGON H.....	2
2	PAOZZ	96906	MS90727-3	SCREW,CAP,HEXAGON H.....	19
3	PAFZZ	88044	AN970-4	WASHER,FLAT.....	21
4	PBFZZ	19207	11635745	BRACKET#BULKHEAD,VE.....	1
5	PAFZZ	80204	B18218H038C050N	SCREW,CAP,HEXAGON H.....	1
6	PAFZZ	19207	11594074	WASHER,FLAT.....	7
7	PBFZZ	19207	11619010	SHIELD ASSEMBLY,BUL.....	1
8	PAFZZ	96906	MS35206-280	SCREW/MACHINE.....	12
9	PAFZZ	19200	10910174-20	WASHER,FLAT.....	12
10	PAFZZ	80204	81821BH038C075N	SCREW,CAP,HEXAGON H.....	16
11	PAOZZ	88044	AN970-6	WASHER,FLAT.....	12
12	PAFZZ	19207	11619011	GRILLE,METAL.....	2
13	PAFZZ	19207	10955459	INSULATION,BULKHEAD.....	1
14	PAFZZ	19207	11594081	INSULATION,BULKHEAD.....	1
15	PAFZZ	19207	11594082	INSULATIONOBULKHEAD.....	1
16	PAFZZ	19207	11594078	INSULATION PANEL,BU.....	1
17	PAFZZ	19207	12351568	COVER,ACCESS.....	1
18	PAFZZ	96906	MS27183-14	WASHER,FLAT.....	4
19	PAFZZ	80204	818218H038C075N	SCREW,CAP,HEXAGON H.....	5
20	PAFZZ	19207	11594079	INSULATION,BULKHEAD.....	1
21	PAFZZ	19207	11594080	INSULATION,BULKHEAD.....	1
22	PBOOO	19207	12330085	COVER.ACCESS.....	1
23	PAOZZ	19207	10909267	.INSULATION,HULL ENG.....	1
24	PAOZZ	19207	10954740	.SEAL,NONMETALLIC SP.....	1
25	PAOZZ	19207	10954736	.COVERACCESS.....	1
26	PAOZZ	96906	MS35338-46	WASHERVLOCK.....	12
27	PAOZZ	96906	MS90727-60	SCREW,CAP,HEXAGON H.....	12
28	PAOZZ	80204	B1821BH025C075N	SCREW,CAP,HEXAGON H.....	3
29	PAOZZ	96906	MS35338-63	WASHER,LOCK.....	3
30	PAOZZ	19200	10910174-4	WASHERVFLAT.....	3
31	PAOZZ	19207	10925797	COVER,ACCESS.....	1
32	PAFZZ	19207	10888387	INSULATION PANEL,VE.....	1
33	PAFZZ	19207	10955457	INSULATION PANEL,VE.....	1
34	PAFZZ	19207	10888388	INSULATION PANEL,BU.....	1
35	PAFZZ	19207	10921504	INSULATION PANEL,BU.....	1
36	PAFZZ	19207	10888384	INSULATION PANEL,VE.....	1
37	PAFZZ	19207	12330082	INSULATOR,PLATE.....	1
38	PAFZZ	19207	11594084	SHIELD ASSEMBLY98UL.....	1
39	PAFZZ	19207	12330084	GUARD,SPLASH,VEHICU.....	1
40	PBFZZ	19207	11594087	COVER,ACCESS.....	1

END OF FIGURE

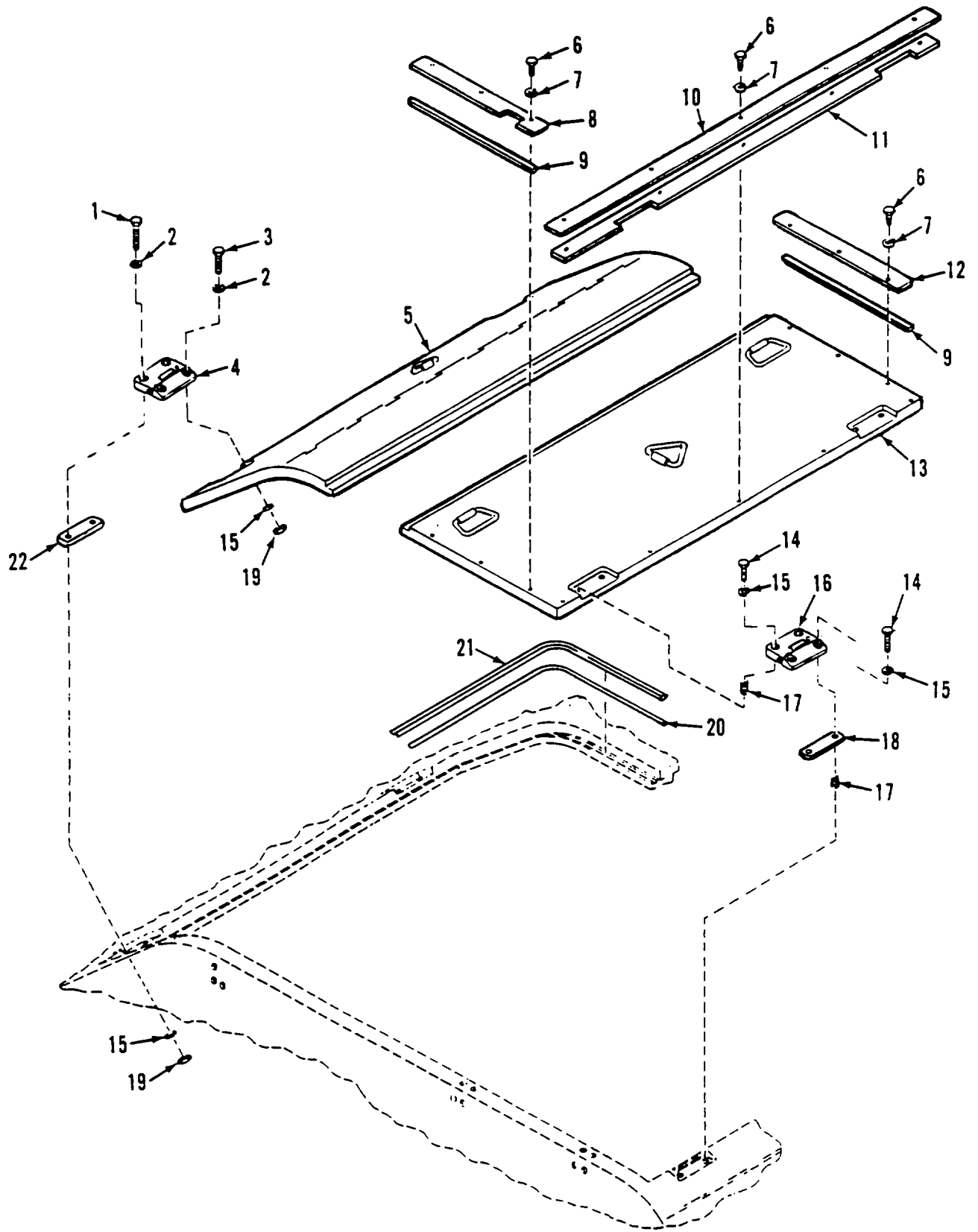

Figure 171. Top Right and Top Left Doors



## SECTION II

TM 9-2350-287-24P

(1) ITEM NO	(2) SMR CODE	(3) CAGEC	(4) PART NUMBER	(5) DESCRIPTION AND USABLE ON CODES (UOC)	(6) QTY
GROUP 1801 BODY, CAB, HOOD, AND HULL ASSEMBLIES FIG. 171 TOP RIGHT AND TOP LEFT DOORS					
1	PAOZZ	80204	B1821BH03BC250N	SCREW,CAP,HEXAGON H.....	4
2	PAOZZ	96906	MS27183-14	WASHER,FLAT.....	8
3	PAOZZ	80204	B18218H038C150N	SCREW,CAP,HEXAGON H.....	4
4	PFOZZ	19207	12332983	HINGE,BUT.....	2
5	PAOZZ	19207	12 367 7 5 3	DOOR.....	1
6	PAOZZ	80204	B18216H025C075N	SCREW.CAP,HEXAGON H.....	11
7	PAOZZ	55110	6220-21	WASHER,LOCK.....	11
B	PAOZZ	2X590	12351743	MOLDING,METAL.....	1
9	PAOZZ	19207	12351746-1	SEAL,NONMETALLIC ST.....	2
10	PAOZZ	2X590	12351741	MOLDING,METAL.....	1
11	PAOZZ	19207	12351742	SEAL,NONMETALLIC ST.....	1
12	PAOZZ	19207	12351655	RETAINER,SEAL, TOP D.....	1
13	PFOZZ	19207	12333277	DOOR,HATCH,VEHICLE.....	1
14	PAOZZ	80204	81821BH038C100N	SCREW.CAP.HEXAGON H.....	4
15	PAOZZ	96906	MS35338-46	WASHER,LOCK.....	16
16	PAOZZ	19207	12333275	HINGE,ACCESS DOOR.....	2
17	PAFZZ	96906	M551831-104	INSERT,SCREW THREAD.....	12
18	PAOZZ	19207	12333479-2	SPACER,PLATE.....	2
19	PAOZZ	19207	MS51967-8	NUT,PLAIN,HEXAGON.....	8
20	MOOZZ	19207	12351749-4	SHIM MAKE FROM SHIM,P/N 12351749.....	1
21	PAOZZ	19207	12329406-5	SEAL,NONMETALLIC RO.....	1
22	PAOZZ	19207	12333479-1	SPACER,PLATE.....	2

END OF FIGURE

171-1

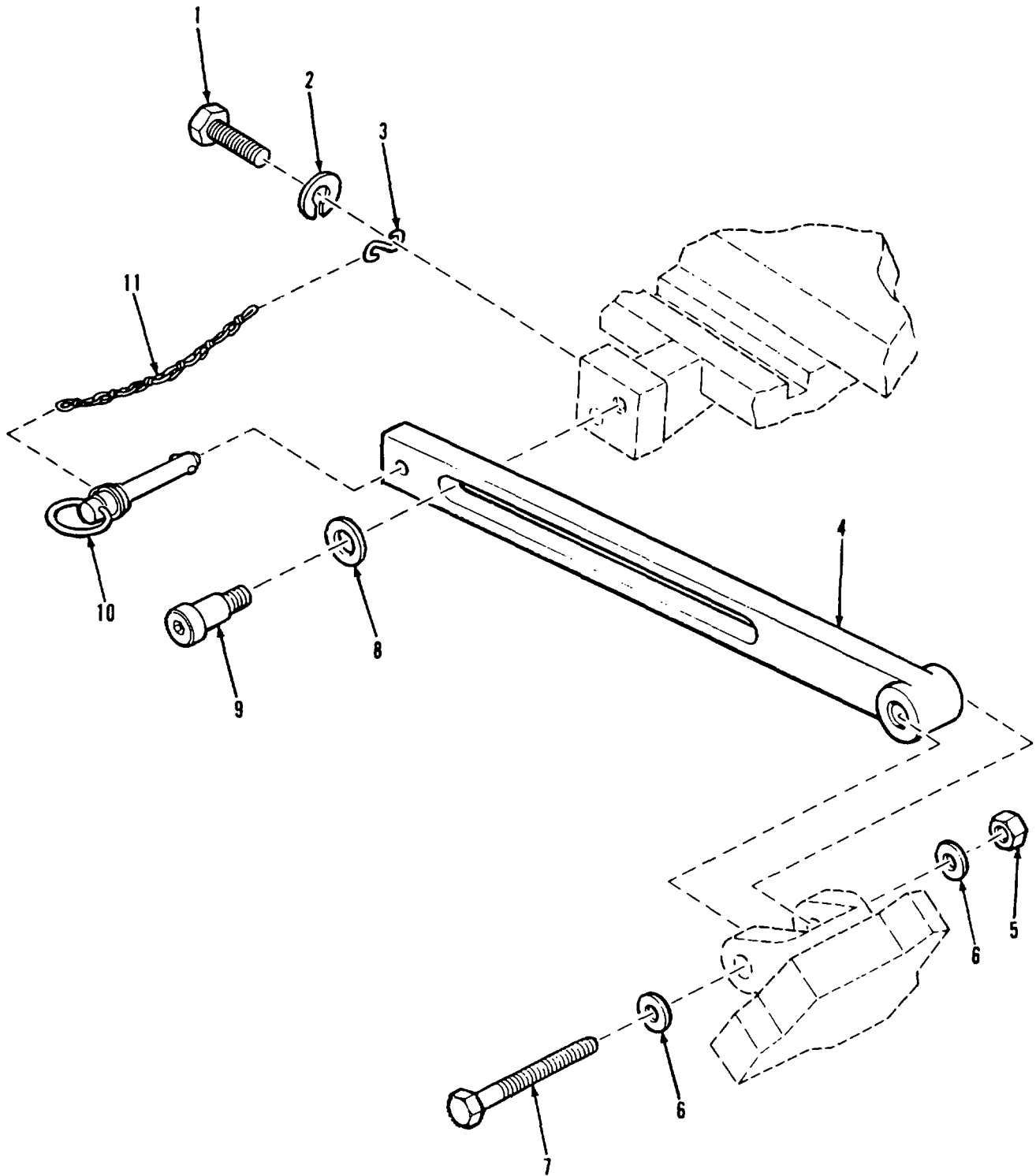

Figure 172. Top Left Door Hold-Open Lock

SECTION II					
(1)	(2)	(3)	(4)	(5)	(6)
ITEM NO	SMR CODE	CAGEC	PART NUMBER	DESCRIPTION AND USABLE ON CODES (UOC)	QTY
GROUP 1801 BODY CAB, H0009 AND HULL ASSEMBLIES					
FIG.172 TOP LEFT DOOR HOLD-OPEN LOCK					
1	PAOZZ	80204	81821BH025C063N	SCREW,CAP.HEXAGON H.....	1
2	PAOZZ	55110	6220-21	WASHER.LOCK.....	1
3	PAOZZ	96906	MS87006-51	HOOK ,CHAIN,.....	1
4	PAOZZ	19207	12332944	BAR,SUPPORT1.....	1
5	PAOZZ	96906	MS51922-33	NUT,SELF-LOCKING,HE .....	1
6	PAOZZ	96906	MS27183-18	WASHER,FLAT.....	2
7	PAOZZ	80204	B1821BH050C400N	SCREW,CAP,HEXAGON H.....	1
8	PAOZZ	96906	MS27183-21	WASHER,FLAT .....	1
9	PAOZZ	96906	MS51975-42	SCREW1SHOULOER.....	1
10	PAOZZ	96906	MS17990C620	PIN, QUICK, RELEASE.....	1
11	MOOZZ	19207	12351791-3	CHAIN,WELDLESS MAKE FROM CHAIN9 .....	1
				WELDLESS,P/N C43974.....	

END OF FIGURE

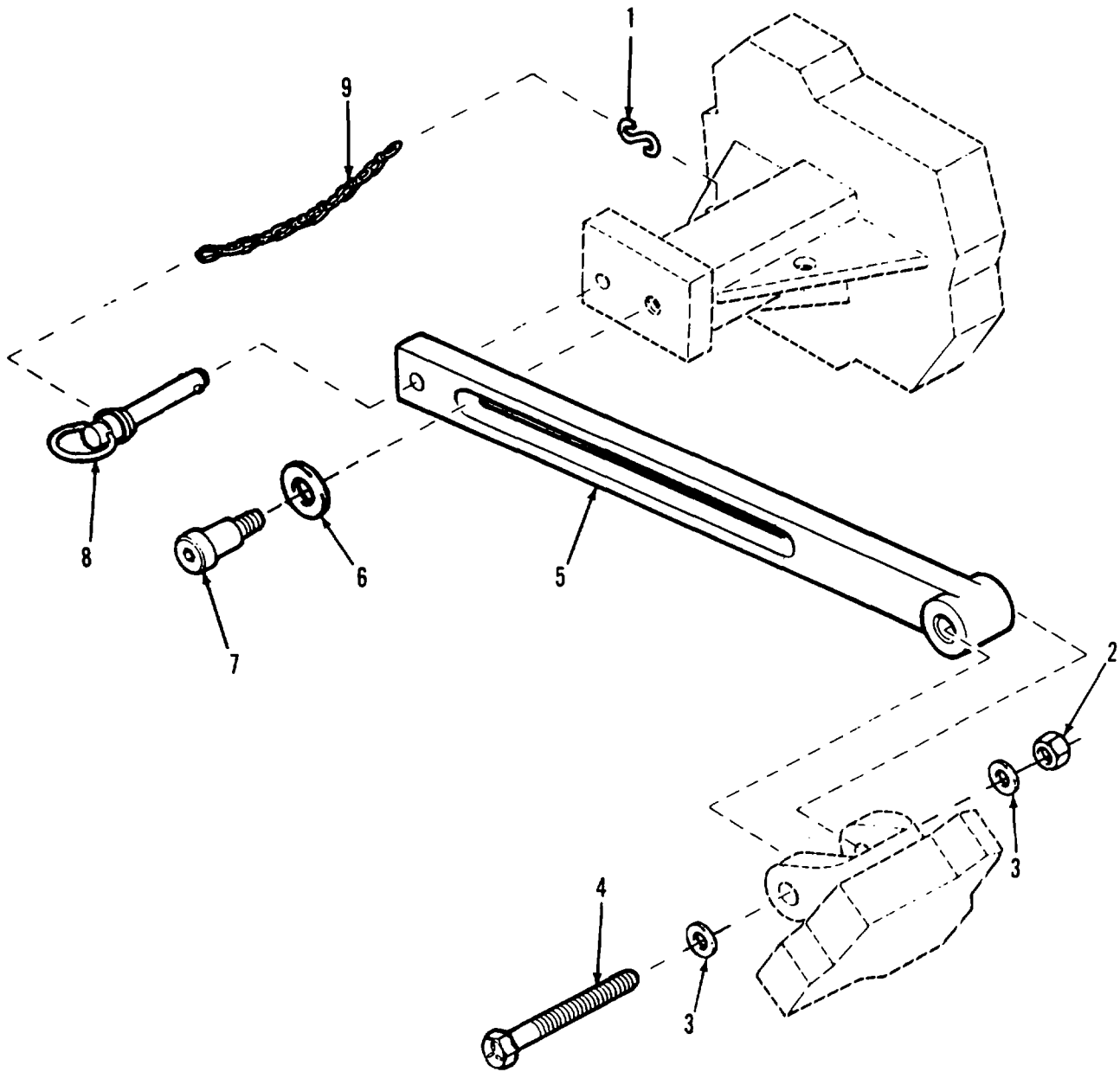

Figure 173. Top Right Door Hold-Open Lock

SECTION II					
(1)	(2)	(3)	(4)	(5)	(6)
ITEM	SMR		PART	DESCRIPTION AND USABLE ON CODES (UOC)	QTY
NO	CODE	CAGEC	NUMBER		
				GROUP 1801 BODY9 CAB HOOD, AND HULL ASSEMBLIES	
				FIG.173 TOP RIGHT DOOR HOLD-OPEN LOCK	
1	PAOZZ	96906	MS87006-3	HOOK,CHAIN,S .....	1
2	PAOZZ	96906	MS51922-33	NUTGSELF-LOCKING*HE .....	1
3	PADZZ	96906	MS27183-18	WASHER,FLAT .....	2
4	PAOZZ	80204	81821BH050C400N	SCREW,CAP,HEXAGON H .....	1
5	PFOZZ	19207	12329444	CONNECTING LINKRIG.....	1
6	PAOZZ	96906	MS27183-21	WASHER#FLAT .....	1
7	PAOZZ	96906	MS51975-42	SCREWTSHOULDER .....	1
8	PAOZZ	96906	MS17990C620	PIN,QUICK RELEASE .....	1
9	MOOZZ	19207	12351791-3	CHAIN,WCLDLESSMAKE FROM CHAIN, .....	1
				WELDLESS,P/N C43974 .....	

END OF FIGURE

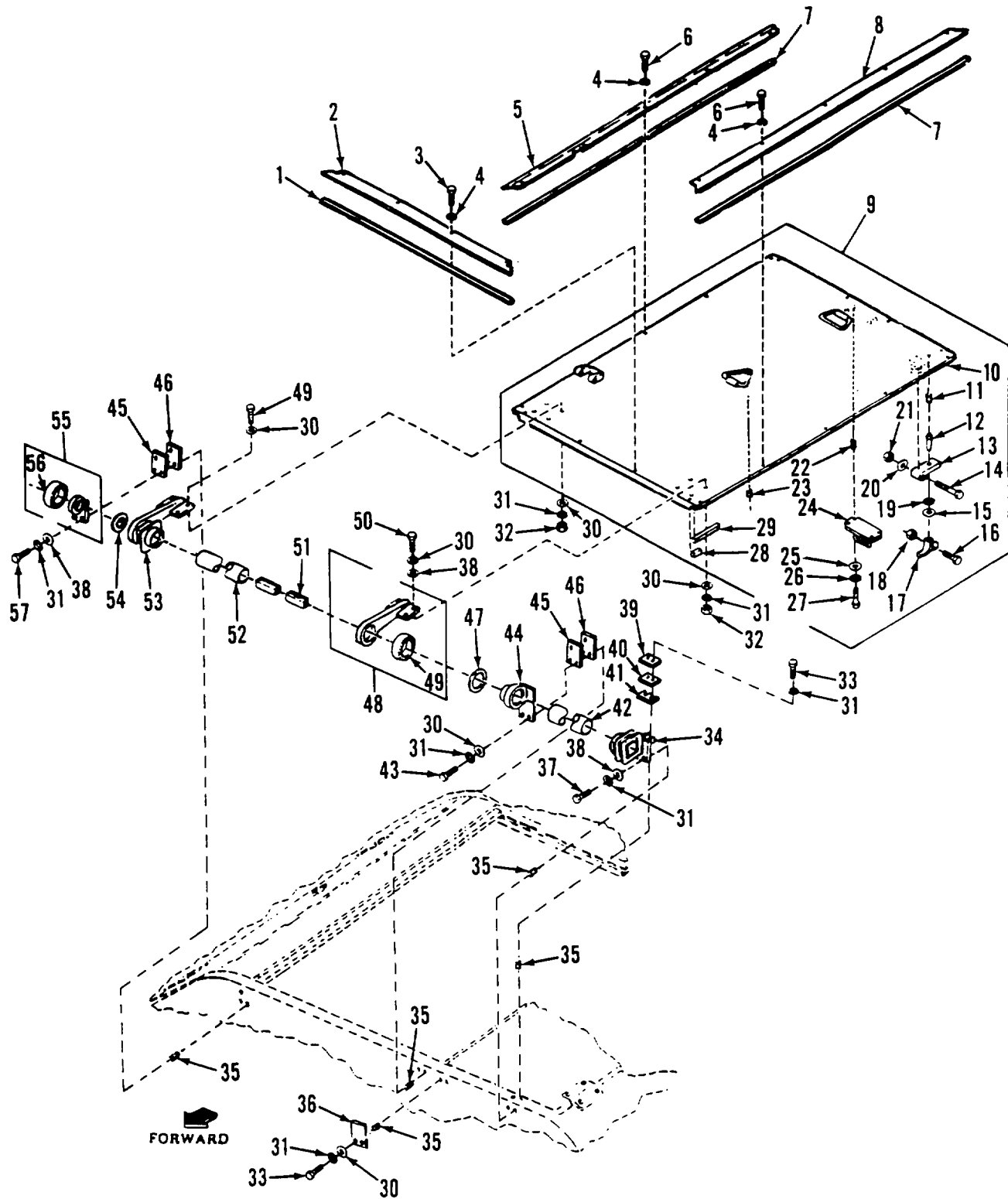

Figure 174. Top Center Door

(1) ITEM NO	(2) SMR CODE	(3) CAGEC	(4) PART NUMBER	(5) DESCRIPTION AND USABLE ON CODES (UOC)	(6) QTY
SECTION II					
GROUP 1801 BODY, CAB, HOOD, AND HULL ASSEMBLIES					
FIG.174 TOP CENTER DOOR					
1	PAOZZ	19207	12351746-2	SEAL, NONMETALLIC ST .....	2
2	PFOZZ	19207	12351656	RETAINER, SEAL, TOP D .....	2
3	PAOZZ	80204	B1821BH025C075N	SCREW, CAP, HEXAGON H .....	8
4	PAOZZ	55110	6220-21	WASHERPLOCK .....	18
5	PAOZZ	19207	12351658	MOLOING, METAL .....	1
6	PAOZZ	80204	B1821BHO25CO56N	SCREW, CAP, HEXAGON H .....	10
7	PAOZZ	19207	12351746-3	SEAL, NONMETALLIC ST .....	2
8	PAOZZ	19207	12351657	MOLDING, METAL .....	1
9	PFOOO	19207	12333278	COVER, ACCESS .....	1
10	XAOZZ	19207	12333284	.DOORACCESS .....	1
11	PAFZZ	96906	MS51831-104	.INSERT, SCREW THREAD .....	8
12	PAOZZ		19207	12367754 .STUD, LOCK PIN FASTE .....	2
13	PAOZZ	19207	12351744	.BARLATCH .....	2
14	PAOZZ	96906	MS90727-123	.SCREW, CAP, HEXAGON H .....	2
15	PAOZZ	96906	MS35338-50	.WASHER, LOCK .....	1
16	PAOZZ	96906	MS90727-12	.SCREW, CAP, HEXAGON H .....	2
17	PAOZZ	19207	11635735-2	.HANDLE, DOOR .....	2
18	PAOZZ	19207	8712289-1	.NUT, SELF-LOCKING, HE .....	4
19	PAOZZ	96906	MS9320-16	.WASHER, FLAT .....	2
20	PAO	ZZ	19200 10910174-5	.WASHER, FLAT .....	2
21	PAO	ZZ	19207 8712289	.NUT, SELF-LOCKING, HE .....	2
22	PAFZZ	96906	MS51831-106	.INSERT, SCREW THREAD .....	6
23	PAFZZ	96906	MS51831-208	.INSERT, SCREW THREAD .....	2
24	PAOZZ	06085	12351740	.BRACKET, TOW HOOK1 .....	1
25	PAOZZ	96906	MS27183-14	.WASHER, FLAT .....	4
26	PAOZZ	96906	MS35338-46	.WASHER, LOCK .....	4
27	PAOZZ	80204	818218H038C125N	.SCREW, CAP, HEXAGON H .....	4
28	PAOZZ	19207	12332986	.SEAL, NONMETALLIC ST .....	4
29	PAOZZ	19207	12329406-1	.SEAL, NONMETALLIC RO .....	2
30	PAOZZ	96906	MS27183-14	WASHERGFLAT .....	4
31	PAOZZ	96906	MS35338-46	WASHER, LOCK .....	20
32	PAOZZ	19207	M551967-8	NUT, PLAIN , HEXAGON .....	8
33	PAOZZ	80204	B18218H038CIOON	SCREW. CAP, HEXAGON H .....	2
34	PFOZZ	19207	12332951	TORSION BAR, HINGE .....	1
35	PAFZZ	96906	MS51831-104	INSERT, SCREW THREAD .....	20
36	PBOZZ	19207	12351748	SPACER*PLATE .....	1
37	PAOZZ	80204	B1821BH038C150N	SCREW, CAP, HEXAGON H .....	2
38	PAOZZ	88044	AN960-616	WASHERVFLAT .....	10
39	PAOZZ	19207	12367890-1	SHIM, ANCHOR-FACE .....	2
40	PAOZZ	19207	12367890-2	SPACER, PLATE .....	2
41	PAOZZ	19207	12367889	SHIM, DOOR ANCHOR .....	3
42	PAOZZ	19207	12332949-1	SHIELD, TORSION BAR .....	1
43	PAOZZ	80204	B1821BH038C138N	SCREW, CAP. HEXAGON H .....	3
44	PAOZZ	19207	12332957	HINGE, ACCESS DOOR .....	1
45	PAOZZ	19207	12367888-1	SHIM .....	4
46	PAOZZ	19207	12367888-2	SHIH .....	4
47	PAOZZ	19207	12332950-2	GASKET .....	1
48	PAOOO	19207	12332961	HINGE, ACCESS OOR .....	1

SECTION II					
(1)	(2)	(3)	(4)	(5)	(6)
ITEM	SMR		PART	DESCRIPTION AND USABLE ON CODES (UOC)	QTY
NO	CODE	CAGEC	NUMBER		
49	PAOZZ	19207	12333273	.BEARING,SLEEVE .....	1
50	PAOZZ	80204	81821BH038C250N	SCREW,CAP,HEXAGON H.....	8
51	PAOZZ	19207	12332977	SPRING,LEAF.....	12
52	PAOZZ	19207	12332949-2	TUBE,METALLIC .....	1
53	PAOZZ	19207	12332964	HINGE,ACCESS OOR .....	1
54	PAOZZ	19207	12332950-1	GASKET.....	1
55	PFOOO	19207	12332960	HINGE,ACCESS DOOR .....	1
56	PAOZZ	96906	M517795-173	.BEARING,SLEEVE .....	1
57	PAOZZ	80204	81821BH038C175N	SCREW,CAP,HEXAGON H.....	3

END OF FIGURE



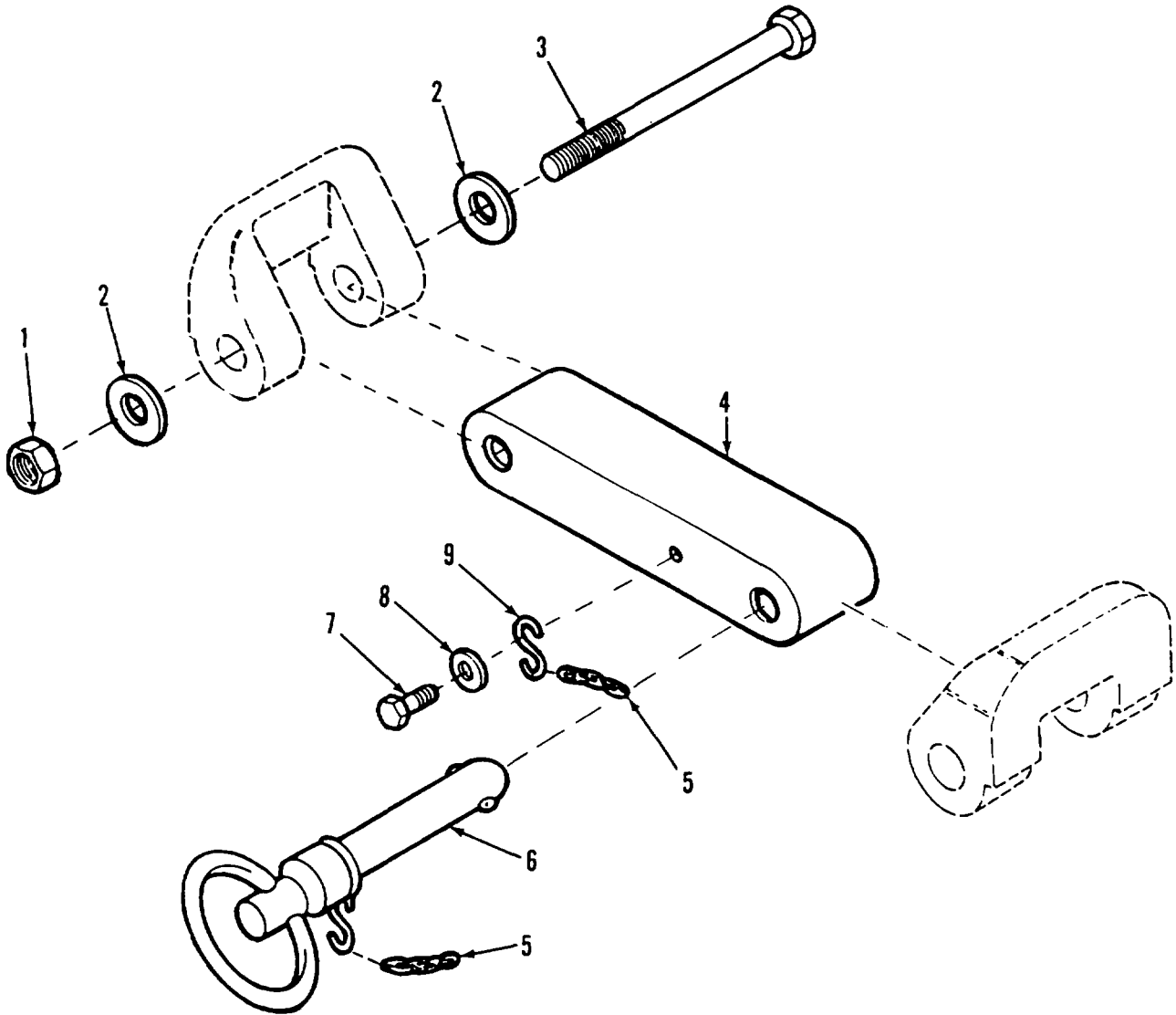

Figure 175. Top Center Door Hold-Open Lock

SECTION II					
(1)	(2)	(3)	(4)	(5)	(6)
ITEM	SMR		PART	DESCRIPTION AND USABLE ON CODES (UOC)	QTY
NO	CODE	CAGEC	NUMBER		
				GROUP 1801 BODY, CAB, HOO0, AND HULL ASSEMBLIES	
				FIG.175 TOP CENTER DOOR HOLD-OPEN LOCK	
1	PAOZZ	96906	MS51922-33	NUT SELF-LOCKING HZ.....	1
2	PAOZZ	96906	MS27183-18	WASHER,FLAT.....	2
3	PAOZZ	80204	81821BH050C400N	SCREW,CAP,HEXAGON H.....	1
4	PAOZZ	19207	12332973	SUPPORT,TANK COMMAN.....	1
5	MOOZZ	19207	12351791-3	CHAINGWELDLESS MAKE FROM CHAIN,..... WELDLESS,P/N C43974.....	1
6	PAOZZ	96906	MS17990C833	PIN,QUICK RELEASE.....	1
7	PAOZZ	80204	81821BH025C075N	SCREW,CAP,HEXAGON H.....	1
8	PAQZZ	55110	6220-21	WASHERVLOCK.....	1
9	PAOZZ	96906	MS87006-51	HOOK,CHAIN.S.....	1

END OF FIGURE

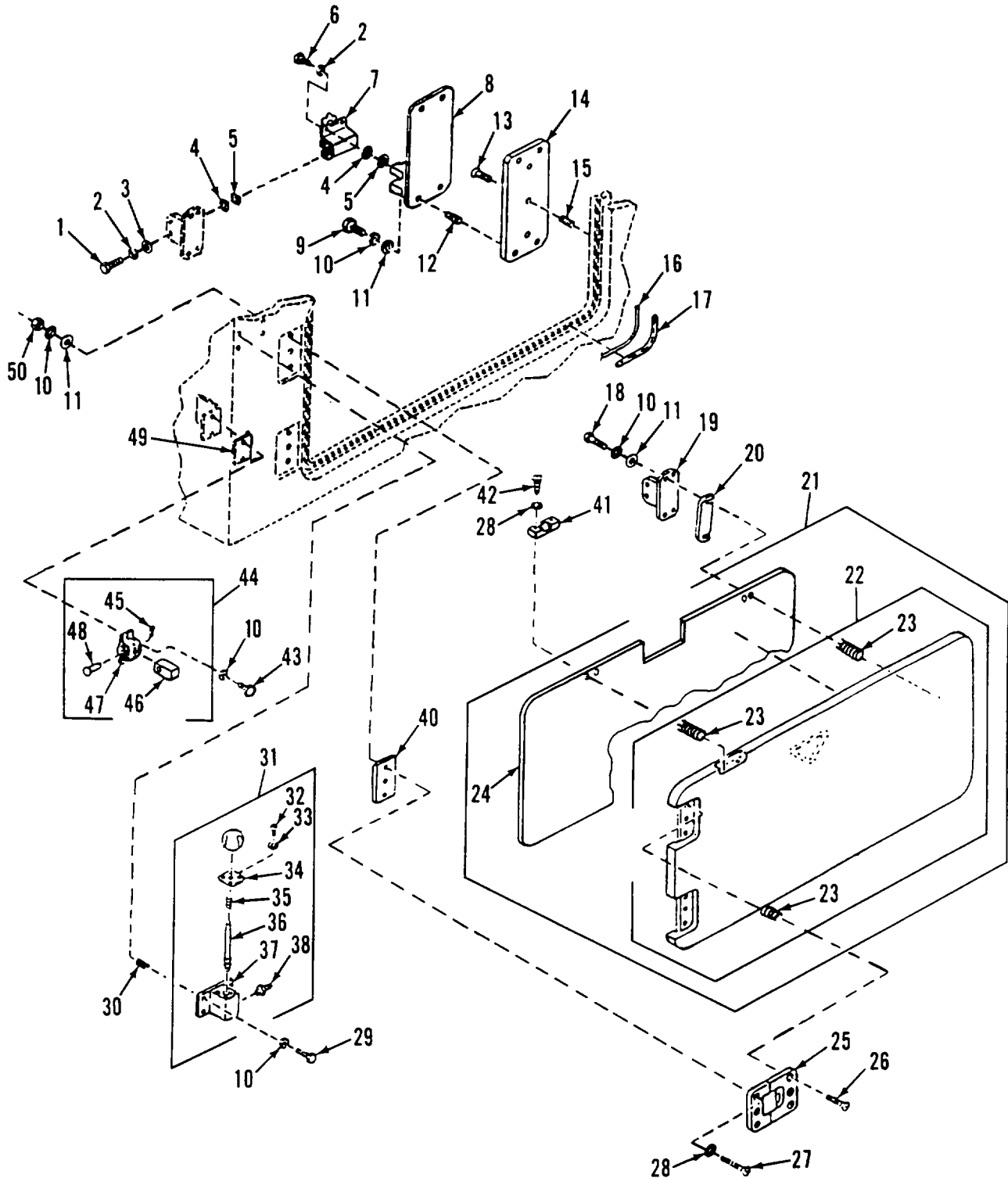

Figure 176. Right Side Canister door.

(1) ITEM NO	(2) SMR CODE	(3) CAGEC	(4) PART NUMBER	(5) DESCRIPTION AND USABLE ON CODES (UOC)	(6) QTY
SECTION II					
GRUUP 1801 BODY, CAB, HOOD, AND HULL ASSEMBLIES FIG.176 RIGHT SIDE CANISTER DOOR					
1	PAOZZ	80204	B1821BH025CI50N	SCREW,CAP,HEXAGON H.....	2
2	PAOZZ	55110	6220-21	WASHER,LOCK.....	6
3	PAOZZ	96906	MS27183-10	WASHER,FLAT.....	1
4	PAOZZ	19207	12333523-1	WASHER,FLAT.....	6
5	PAOZZ	19207	12333523-2	WASHER,FLAT.....	6
6	PAOZZ	80204	B18216H025C075N	SCREWGCAP,HEXAGON H.....	4
7	PAOZZ	19207	12351588	LATCH.RIM.....	1
8	PAOZZ	19207	12333525	ESCUTCHEON PLATE.....	1
9	PAOZZ	80204	81821BH038C088N	SCREW,CAP,HEXAGON H.....	4
10	PAOZZ	96906	M535338-46	WASHER,LOCK.....	20
11	PAOZZ	96906	M527183-14	WASHER,FLAT.....	14
12	PAFZZ	96906	MS51831-104	INSERT,SCREW THREAD.....	16
13	PAOZZ	96906	MS24667-75	SCREW,CAP,SOCKET HE.....	1
14	PAOZZ	06085	BML64636	SPACER,PLATE.....	1
15	PAFZZ	96906	M551831-106	INSERTOSCREW THREAD.....	3
16	MOOZZ	19207	12351749-2	SHIM MAKE FROM SHIM,P/N 12351749.....	3
17	PAOZZ	19207	12329406-3	SEAL.NONMETALLIC RO.....	1
18	PAOZZ	80204	81821BH038C150N	SCREW,CAP,HEXAGON H.....	4
19	PAOZZ	19207	12333509	BRACKET,MOUNTING.....	1
20	PAOZZ	19207	12351751	SPACERQPLATE.....	1
21	PAOFF	19207	12351737	DOOR,HATCH,VEHICLE.....	1
22	XAOFF	19207	12351730	DOOR,HATCH*VEHICLE.....	1
23	PAFZZ	96906	MS51831-104	.INSERT,SCREW THREAD.....	12
24	PAOZZ	19207	12376466-1	.RUBBER SHEET,CELLUL.....	1
25	PAOZZ	19207	12351728	HINGE,DOOR VEHICULA.....	2
26	PAOZZ	96906	MS24667-52	SCREW,CAP,SOCKET HE.....	6
27	PAOZZ	96906	MS2466'7-56	SCREW,CAP,SOCKET HE.....	6
28	PAOZZ	96906	MS35336-39	WASHER,LOCK.....	8
29	PAOZZ	96906	MS90727-60	SCREW,CAP,HEXAGON H.....	4
30	PAFZZ	96906	MS51831-204	INSERTOSCREW THREAD.....	16
31	PAOOO	19204	12012142	LATCHMRIM.....	1
32	PAOZZ	96906	MS35207-245	.SCREW,MACHINE.....	4
33	PAOZZ	96906	MS35338-42	.WASHER,LOCK.....	4
34	PAOZZ	19207	11675427	.COVER,ACCESS.....	1
35	PAOZZ	96906	M524585C365	.SPRING,HELICALPCOMP.....	1
36	PAOZZ	19207	11675426	.PIN,SHOULDER,HEADLE.....	1
37	XAOZZ	19207	12012143	.STRIKE,CATCH.....	1
38	PAOZZ	96906	MS15003-1	.FITTING,LUBRICATION.....	1
39	PAOZZ	19204	8391404	.KNOB.....	1
40	PAOZZ	19207	12351739	SPACEROPLATE.....	6
41	PAOZZ	19207	12351734	STRIKE,CATCH.....	1
42	PAOZZ	96906	MS24667-53	SCREW,CAP,SOCKET HE.....	2
43	PAOZZ	96906	M590725-58	SCREW,CAP,HEXAGON H.....	2
44	PAOOO	19204	12012138	BUMPER,NONMETALLIC.....	1
45	PAOZZ	96906	MS24665-285	.PIN.COTTER.....	1
46	PCOZZ	19204	10897788	.BUMPER,NONMETALLIC.....	1
47	XAOZZ	19204	12012136	.BUMPER ASSY WELDMEN.....	1
48	PAOZZ	96906	MS20392-7C51	.PIN.STRAIGHT.HEADED.....	1

SECTION II					
(1)	(2)	(3)	(4)	(5)	(6)
ITEM	SMR		PART		
NO	CODE	CAGEC	NUMBER	DESCRIPTION AND USABLE ON CODES (UOC)	QTY
49	PAOZZ	19204	12012147-1	SHIM .....	2
49	PAOZZ	19204	12012147-2	SHIM .....	2
49	PAOZZ	19204	12012147-3	SHIM. ....	2
49	PAOZZ	19204	12012147-4	SHIM .....	2
50	PAOZZ	19207	MS51967-8	NUT,PLAIN,HEXAGON .....	6

END OF FIGURE

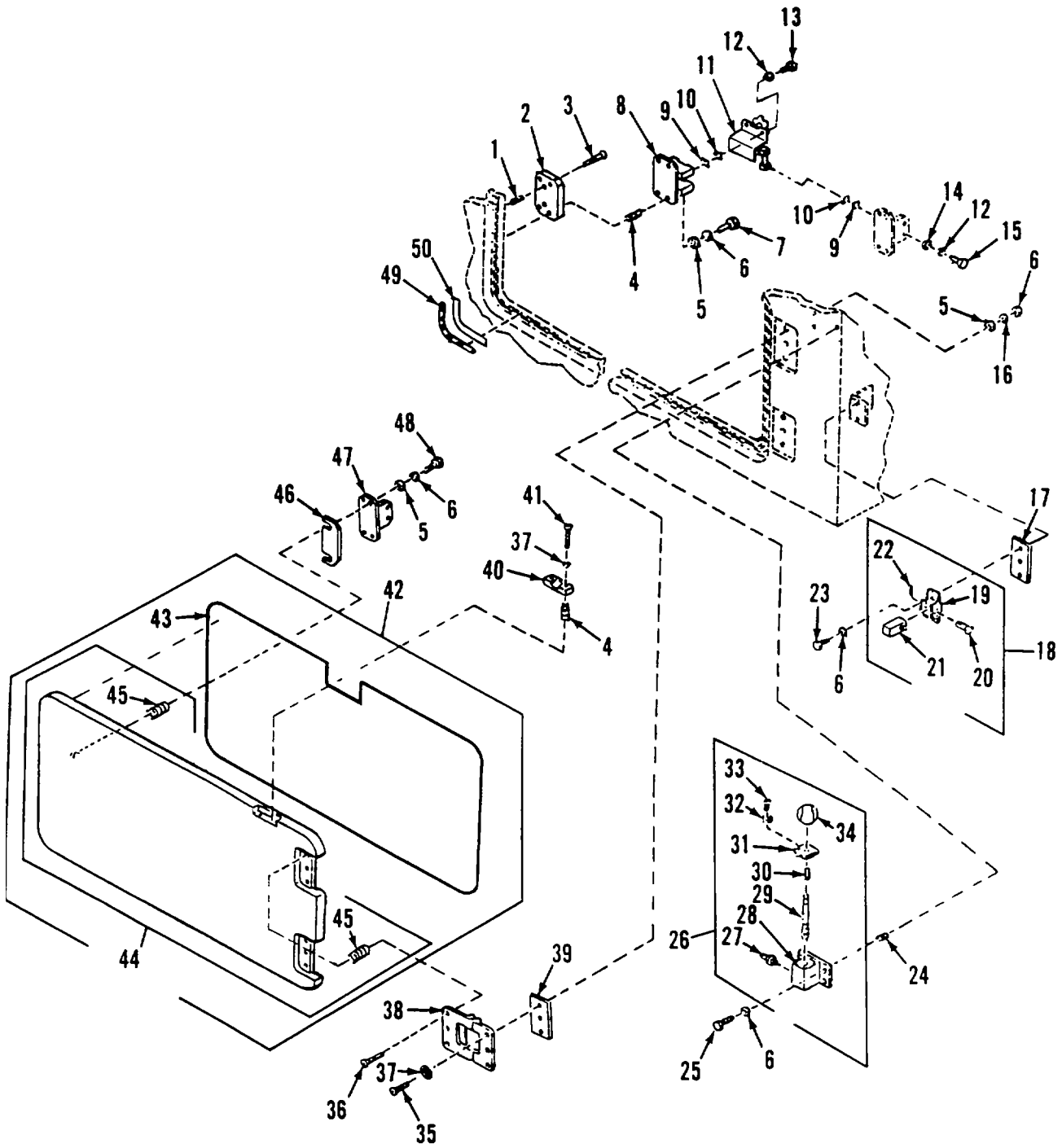

Figure 177. Left Side Canister Door

(1) ITEM NO	(2) SMR CODE	(3) CAGEC	(4) PART NUMBER	(5) DESCRIPTION AND USABLE ON CODES (UOC)	(6) QTY
SECTION II					
GROUP 1801 BODY, CAB, HOOD, AND HULL ASSEMBLIES FIG.177 LEFT SIDE CANISTER OOR					
1	PAFZZ	96906	M551831-106	INSERT,SCREW THREAD.....	2
2	PAOZZ	19207	12351735	SPACER,PLATE.....	1
3	PAOZZ	96906	MS24667-75	SCREW,CAP,SOCKET HE.....	2
4	PAFZZ	96906	MS51831-104	INSERT,SCREW THREAD.....	12
5	PAOZZ	96906	MS27183-14	WASHERVFLAT.....	14
6	PAOZZ	96906	M535338-46	WASHERVLOCK.....	20
7	PAOZZ	80204	B1821BH038C088N	SCREW,CAP,HEXAGON H.....	4
8	PAOZZ	19207	12333527	BRACKET, MOUNTING.....	1
9	PAOZZ	19207	12333523-1	WASHER,FLAT.....	6
10	PAOZZ	19207	12333523-2	WASHER,FLAT.....	6
11	PAOZZ	19207	12351588	LATCHPRIM.....	1
12	PAOZZ	55110	6220-21	WASHER,LOCK.....	6
13	PAOZZ	80204	B1821BH025C075N	SCREW.CAPPHEXAGON H.....	4
14	PAOZZ	96906	MS27183-10	WASHER.FLAT.....	2
15	PAOZZ	80204	B1921BH025F138N	SCREW*CAP.HEXAGON H.....	2
16	PAOZZ	19207	MS51967-8	NUT,PLAIN,HEXAGON.....	6
17	PAOZZ	19204	12012147-1	SHIM .125 INCHES.....	2
17	PAOZZ	19204	12012147-2	SHIM .060 INCHES.....	2
17	PAOZZ	19204	12012147-3	SHIM 031 INCHES.....	2
17	PAOZZ	19204	12012147-4	SHIM .016 INCHES.....	2
18	PAOOO	19204	12012138	BUMPER ,NONMETALLIC.....	1
19	XAOZZ	19204	12012136	BUMPER ASSY WELDMEN.....	1
20	PAOZZ	96906	MS20392-7C51	.PIN, STRAIGHT HEADED.....	1
21	PCOZZ	19204	10897788	.BUMPER,NONMETALLIC.....	1
22	PAOZZ	96906	MS24665-285	.PIN,COTTER.....	1
23	PAOZZ	96906	MS90725-58	SCREW,CAP,HEXAGON H.....	2
24	PAFZZ	96906	MS51831-204	INSERT,SCREW THREAD.....	1
25	PAOZZ	96906	MS90727-60	SCREW,CAP,HEXAGON H.....	4
26	PAOOO	19204	12012142	LATCH.AIM.....	1
27	PAOZZ	96906	MS15003-1	.FITTING,LUBRICATION.....	1
28	XAOZZ	19207	12012143	.STRIKE*CATCH.....	1
29	PAOZZ	19207	11675426	.PIN,SHOULDER,HEADLE.....	1
30	PAOZZ	96906	MS24585C365	.SPRINGC,HELICAL,COP.....	1
31	PAOZZ	19207	11675427	.OCOVEO,ACCESS.....	1
32	PAOZZ	96906	MS35338-42	.WASHERLLOCK.....	4
33	PAOZZ	96906	MS35207-245	.SCREW,EACHINE.....	4
34	PAOZZ	19204	8391404	.KNOB.....	1
35	PAOZZ	96906	MS24667-56	SCREW,CAP,SOCKET HE.....	6
36	PAOZZ	96906	MS24667-52	SCREW,CAPVSOCKET HE.....	6
37	PAOZZ	96906	MS35336-39	WASHERTLOCK.....	8
38	PAOZZ	19207	12351728	HINGE,DOOR VEHICULA.....	2
39	PAOZZ	19207	12351739	SPACER,PLATE.....	6
40	PAOZZ	19207	12351734	STRIKE,CATCH.....	1
41	PAOZZ	96906	M524667-53	SCREW,CAP,SOCKET HE.....	2
42	PAOFF	19207	12351738	DOOR ,ACCESS.....	1
43	PAOZZ	19207	12376466-2	RUBBER SHEET,CELLUL.....	1
44	XAOFF	19207	12351731	DOOR,ACCESS.....	1
45	PAFZZ	96906	.MS51831-104	INSERT,SCREW THREAD.....	10

SECTION II					
(1)	(2)	(3)	(4)	(5)	(6)
ITEM	SMR		PART		
NO	CODE	CAGEC	NUMBER	DESCRIPTION AND USABLE ON CODES (UOC)	QTY
46	PAOLZ	19207	12351751	SPACER,PLATE .....	1
47	PAOZZ	19207	12333509	BRACKET,MOUNTING.....	1
48	PAOZZ	80204	81821BH038C150N	SCREW,CAP,HEXAGON H.....	4
49	PAOZZ	19207	12329406-3	SEALNONMETALLIC RO.....	1
50	MOOZZ	19207	12351749-3	SHIM MAKE FROM SHIM,P/N 12351749.....	1

END OF FIGURE





(1) ITEM NO	(2) SMR CODE	(3) CAGEC	(4) PART NUMBER	(5) DESCRIPTION AND USABLE ON CODES (UOC)	(6) QTY
SECTION II					
GROUP 1801 BODY, CAB, HOOD, AND HULL ASSEMBLIES FIG.178 PERSONNEL DOOR					
1	PAOZZ	19207	12351588	LATCH,RIM .....	1
2	PAOZZ	19207	12333523-1	WASHER,FLAT .....	4
3	PAOZZ	19207	12333523-2	WASHER,FLAT .....	4
4	PAOZZ	80204	B1821BH038C088N	SCREW,,CAP,HEXAGON H .....	2
5	PAOZZ	96906	M535338-46	WASHER,LOCK .....	18
6	PAOZZ	19204	12012325	HANDLE,BOW .....	1
7	PAFZZ	96906	MS51831-204	INSERT,SCREW THREAD .....	8
8	PAOZZ	19207	MS51967-8	NUT,PLAIN,HEXAGON .....	6
9	PAOZZ	96906	MS27103-14	WASHER.FLAT .....	10
10	MOOZZ	19207	12351749-6	SHIM MAKE FROM SHIM,P/N 12351749.....	1
11	PAOZZ	06085	8ML60036-7	SEAL,RUBBER STRIP.....	1
12	PAOZZ	19204	12012146-4	SHIM .....	2
13	PAOZZ	19204	12012146-3	SHIM .....	2
14	PAOZZ	19204	12012146-2	SHIM .....	2
15	PAOZZ	19204	12012146-1	SHIM.....	2
16	PAOOO	19204	12012142	LATCH,RIM .....	1
17	PAOZZ	19204	8391404	.KNOB .....	1
18	PAOZZ	96906	M535207-245	.SCREW,MACHINE .....	4
19	PAOZZ	96906	MS35338-42	.WASHER,LOCK.....	4
20	PAOZZ	19207	11675427	.COVER,ACCESS.....	1
21	PAOZZ	96906	MS24585C365	SPRING,HELICAL*COMP .....	1
22	PAOZZ	19207	11675426	.PIN.SHOULDER,HEADLE .....	1
23	XAOZZ	19207	12012143	.STRIKE,CATCH.....	1
24	PAOZZ	96906	MS15003-1	.FITTING,LU8RICATION .....	1
25	PAOZZ	19204	12012147-2	SHIM .....	2
26	PAOZZ	19204	12012147-1	SHIM .....	2
27	PAOZZ	19204	12012147-4	SHIM .....	2
28	PAOZZ	19204	12012147-3	SHIM .....	2
29	PA90O	19204	12012138	BUMPER,NONMETALLIC .....	1
30	PAOZZ	96906	MS20392-7C51	.PIN,STRAIGHT,HEADED .....	1
31	PCOZZ	19204	10897788	.BUMPER,NONMETALLIC .....	1
32	XAOIZ	19204	12012136	.BUMPER ASSY WELDMEN.....	1
33	PAOZZ	96906	M524665-285	.PIN,COTTER .....	1
34	PAOZZ	96906	MS90727-60	SCREW,CAP,HEXAGON H .....	6
35	PAOZZ	19207	12351739	SPACER*PLATE.....	6
36	PAOZZ	19207	12351728	HINGE,DOOR VEHICULA .....	2
37	PAOZZ	96906	M524667-56	SCREW,CAP,SOCKET HE.....	6
38	PAOZZ	96906	MS35336-39	WASHER,LOCK.....	6
39	PAOZZ	96906	MS24667-52	SCREW.CAP,SOCKET HE.....	6
40	PAOZZ	96906	MS90727-115	SCREW,CAP,HEXAGON H .....	2
41	PAOZZ	96906	MS35338-48	WASHER,LOCK.....	2
42	PAOZZ	19207	12351733	STRIKE .....	1
43	PAOFF	19207	12351732	DOOR,HATCH,VEHICLE.....	1
44	PAFZZ	96906	MS51831-104	.INSERT,SCREW THREAD .....	10
45	PAFZZ	96906	MS51831-206L	.INSERT,SCREW THREAD .....	2
46	PAFZZ	96906	MS51831-206L	INSERT,SCREW THREAD .....	1
47	PAOZZ	19207	12351751	SPACER,PLATE .....	1
48	PAOZZ	19207	12333509	BRACKET,M3UNTING .....	1

SECTION II					
(1)	(2)	(3)	(4)	(5)	(6)
ITEM	SMR		PART		
NO	CODE	CAGEC	NUMBER	DESCRIPTION AND USABLE ON CODES (UOC)	QTY
49	PAOZZ	80204	B1B21SH038C138N	SCREW,CAP,HEXAGON H.....	4
50	PADZZ	96906	M521I83-10	WASHER.FLAT.....	2
51	PAOZZ	55110	6220-21	WASHERVLOCK.....	6
52	PAOZZ	80204	B1821BH025C150N	SCREW,CAP,HEXAGON H.....	2
53	PAOZZ	80204	81821SH025C075N	SCREW,CAP,HEXAGON H.....	4

END OF FIGURE

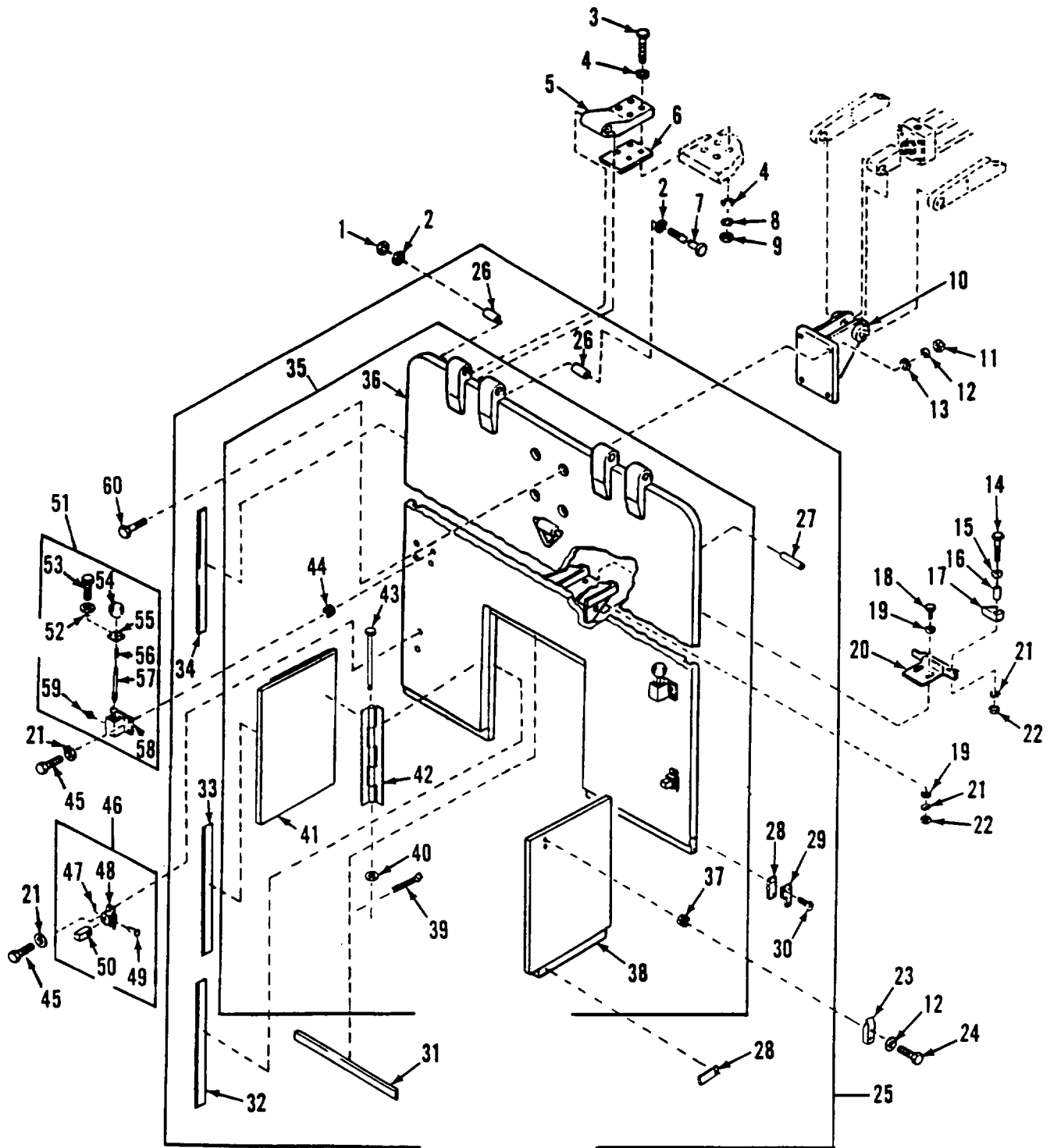

Figure 179. Upper Rear Door Assembly.

(1) ITEM NO	(2) SMR CODE	(3) CAGEC	(4) PART NUMBER	(5) DESCRIPTION AND USABLE ON CODES (UOC)	(6) QTY
SECTION II					
GROUP 1801 BODY, CAB, HOOD, AND HULL ASSEMBLIES					
FIG.179 UPPER REAR DOOR ASSEMBLY					
1	PAOZZ	19207	8712289-7	NUT,SELF-LOCKING,HE .....	2
2	PAOZZ	19200	10910174-8	WASHER,FLAT.....	4
3	PAOZZ	80204	51821BH075C425N	SCREW,CAP,HEXAGON H.....	8
4	PAOLZ	96906	MS27183-23	WASHER,FLAT.....	16
5	PFOZZ	19207	12329726	HINGE,ACCESS DOOR .....	2
6	PAOZZ	19207	12351830	SPACER,PLATE .....	1
7	PAOZZ	19207	10936163-1	SCREW,CAP,HEXAGON H.....	2
8	PAOZZ	96906	MS35338-51	WASHER,LOCK.....	8
9	PAOZZ	96906	M551967-24	NUT,PLAIN,HEXAGON .....	8
10	PAOZZ	19207	12329736	BRACKET,MDUNTING.....	1
11	PAOZZ	96906	MS51922-33	NUT,SELF-LOCKING,HE .....	4
12	PAOZZ	96906	MS35338-48	WASHER,LOCK.....	4
13	PAOZZ	96906	MS27183-18	WASHER,FLAT.....	4
14	PAOZZ	80204	81821BH038C15N	SCREW,CAP,HEXAGON H.....	2
15	PAOZZ	96906	M527183-13	WASHER,FLAT.....	2
16	PAOZZ	06085	BML64578	SPACER,SLEEVE.....	4
17	PAOZZ	19207	12329763	BUMPER,NONMETALL[C .....	2
18	PAOZZ	96906	MS90725-60	SCREW,CAP,HEXAGON H.....	2
19	PAOZZ	96905	MS527183-14	WASHER,FLAT.....	4
20	PAOZZ	19207	12333520	BRACKET,MOUNTING.....	9
21	PAOZZ	96906	M535338-46	WASHER,LOCK.....	12
22	PAOZZ	19207	MS51967-8	NUT,PLAIN,HEXAGON .....	4
23	PAOZZ	19207	12351733	STRIKE .....	2
24	PAOZZ	96906	MS90727-115	SCRE'W,CAP,HEXAGON H.....	6
25	PAOFF	19207	12376547	DOOR,HATCH,VEHICLE.....	4
26	PAOZZ	19207	12351832	.BEARING,SLEEVE .....	4
27	PAOZZ	19207	12329732	.SEAL,NCNMETALLIC SP.....	1
28	PAOZZ	19207	12329747	.BUSHING,SLEEVE.....	1
29	PAOZZ	19207	12351753	.SEAL,NONMETALLIC ST.....	2
30	P80ZZ	19207	12351664	.SPACER,PLATE .....	1
31	PAOZZ	96906	MS51861-35	.SCREW,TAPPING .....	3
32	PAOLZ	19207	12351746-4	.SEAL,NONMETALLIC ST.....	2
33	PAOZZ	19207	12351746-5	.SEAL,NONMETALLIC ST.....	1
34	PAOZZ	19207	12351746-6	.SEAL,NONMETALLIC ST.....	1
35	XAFFF	19207	12376546	.DOOR.....	1
36	XAOZZ	19207	12376546-1	.DOOR.....	1
37	PAFZZ	96906	M551831-206L	.INSERT,SCREW THREAO .....	4
38	PAFZZ	19207	12376546-3	..DOOR.....	1
39	PAOZZ	96906	M524665-283	..PIN,COTTER .....	2
40	PAOZZ	96906	MS51412-26A	..WASHER,FLAT.....	2
41	PAFZZ	19207	12376546-2	..DOOR.....	1
42	PAFZZ	19207	12376545	..HINGE,DOOR .....	2
43	PAOZZ	19207	12447295	..PIN,STRAIGHT.HEADED .....	2
44	PAFZZ	96906	MS51831-204	...INSERT,SCREW THREAD.....	12
45	PAOZZ	96906	MS90726-60	..SCREW,CAP,HEXAGON H.....	12
46	PAOOO	19204	12012138-1	..BUMPER ASSEMBLY.....	2
47	PAOZZ	96906	MS24665-285	..PIN,CCTTER.....	1
48	PFOZZ	19204	12012136	..BUMPER ASSY WELDMEN.....	1

SECTION II					
(1)	(2)	(3)	(4)	(5)	(6)
ITEM	SMR		PART	DESCRIPTION AND USABLE ON CODES (UOC)	QTY
NO	CODE	CAGEC	NUMBER		
49	PAOZZ	96906	MS20392-7C51	.PIN, STRAIGHT, HEADED .....	1
50	PAOZZ	19204	10897788-1	.BUMPER, NONMETALLIC .....	1
51	PAOOO	19204	12012142	LATCHTRIM .....	2
52	PAOZZ	96906	MS35338-42	.WASHERLOCK .....	4
53	PAOZZ	96906	MS35207-245	.SCREW* MACHINE .....	4
54	PAOZZ	19204	8391404	.KNOB .....	1
55	PAOZZ	19207	11675427	.COVER, ACCESS .....	1
56	PAOZZ	96906	MS24585C365	.SPRING, HELICAL, COMP .....	1
57	PAOZZ	19207	11675426	.PIN, SHOULDER, HEADLE .....	1
58	XAOZZ	19207	12012143	.STRIKE, CATCH .....	1
59	PAOZZ	96906	M515003-1	.FITTING, LUBRICATION .....	1
60	PAOZZ	96906	MS90727-117	SCREW, CAP, HEXAGON H .....	4

END OF FIGURE

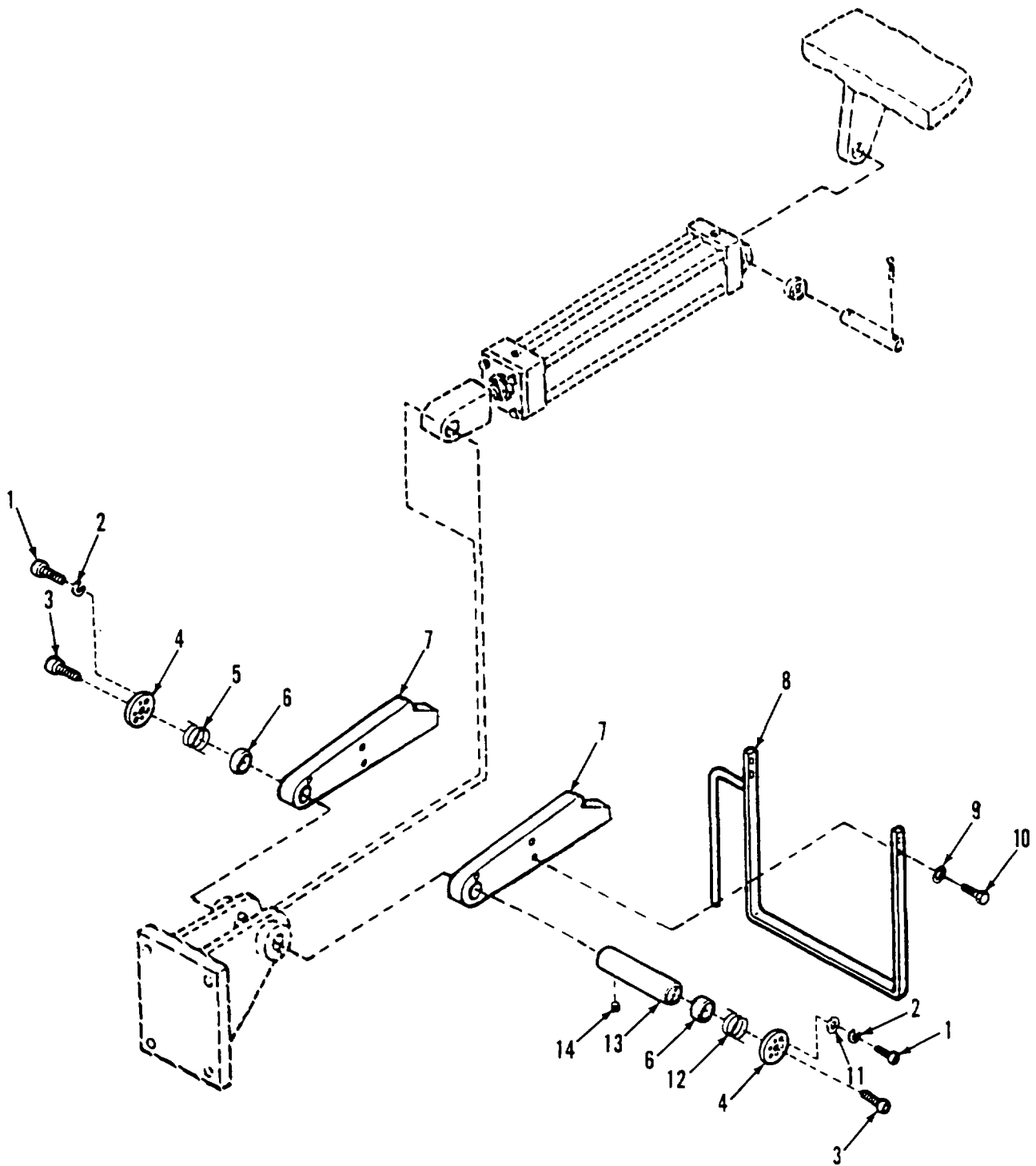

Figure 180. Upper Rear Door Mechanical Safety Lock

SECTION II					
(1)	(2)	(3)	(4)	(5)	(6)
ITEM NO	SMR CODE	CAGEC	PART NUMBER	DESCRIPTION AND USABLE ON CODES (UOC)	QTY
GROUP 1801 BODY, CAB, HOOD, AND HULL ASSEMBLIES					
FIG.180 UPPER REAR DOOR MECHANICAL SAFETY LOCK					
1	PAOZZ	96906	MS16997-32	SCREW,CAP,SOCKET HE.....	1
2	PAOZZ	96906	M535338-42	WASHER,LOCK.....	1
3	PAOZZ	96906	MS51975-1	SCREW,SHOULDER.....	2
4	PAOZZ	19207	12329762	SPACER,PLATE.....	2
5	PAOZZ	19207	12329760	SPRING,OOOR,ADJUSTA.*.....	1
6	PAOZZ	19207	12329761	SPACER,SLEEVE.....	2
7	PAOLZ	19207	12376411	STOP,MECHANICAL.....	2
8	PAOZZ	19207	12376506	HANDLE,DOOR.....	1
9	PAOZZ	96906	MS35338-43	WASHER,LOCK.....	4
10	PAOZZ	96906	MS51849-75	SCREW,MACHINE.....	4
11	PAOZZ	96906	M527183-8	WASHER,FLAT.....	4
12	PAOZZ	19207	12329759	SPRING,HELICAL,TORS.....	1
13	PAOZZ	19207	12329728	PIN,STRAIGHT,HEADLE.....	1
14	PAOZZ	96906	M551977-63	SETSCREW.....	2

END OR FIGURE



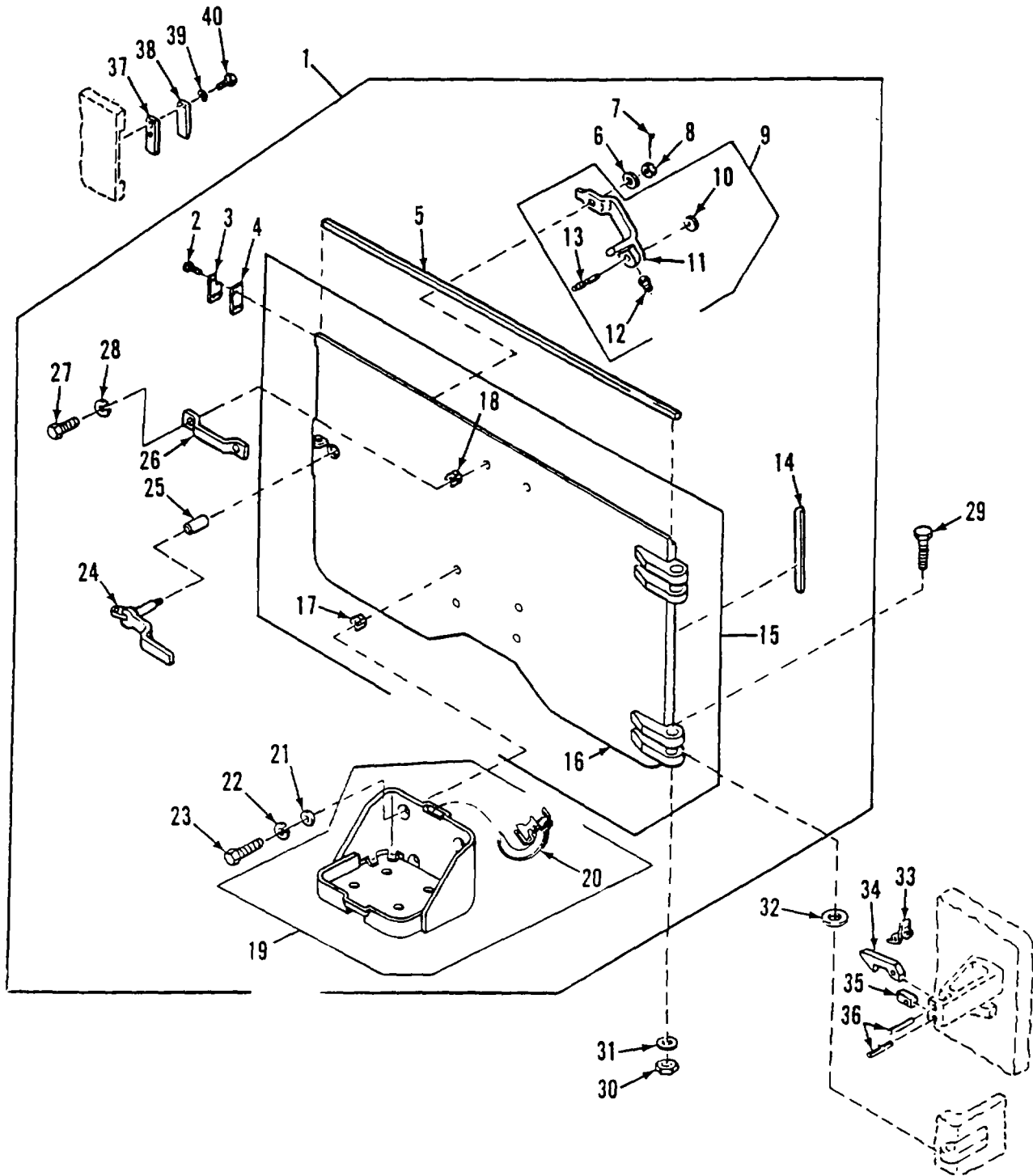

Figure 181. Lower Rear Door Assembly with Lock Handle.

## SECTION II

TM 9-2350-287-24P

(1) ITEM NO	(2) SMR CODE	(3) CAGEC	(4) PART NUMBER	(5) DESCRIPTION AND USABLE ON CODES (UOC)	(6) QTY
				GROUP 1801 BODY9 CAB, HOOD# AND HULL ASSEMBL IES FIG.181 LOWER REAR DOOR ASSEMBLY WITH LOCK HANDLE	
1	P8000	19207	12333015	DOOR,HATCH,VEHICLE.....	1
2	PAOZZ	96906	MS51861-35	.SCREW,TAPPING .....	3
3	PBOZZ	19207	12351664	.SPACER.PLATE .....	1
4	PAOLZ	19207	12351753	.SEAL,NONMETALLIC ST .....	1
5	PAOLZ	19207	12333022-1	.SEAL,NONMETALLIC SP .....	1
6	PAOZZ	96906	MS27183-1B	.WASHER,FLAT .....	1
7	PAOZZ	96906	MS24665-353	.PIN.COTTER .....	1
8	PAOZZ	96906	M535692-37	..NUT,PLAIN,SLOTTEO,H .....	1
9	PAOOO	19207	12333006	.LOCK-HANDLE ASSEMBL.....	1
10	PAOZZ	19207	12333007	..KNOB .....	1
11	XAOZZ	19207	12376248	..HANDLE,DOOR .....	1
12	PAOZZ	19207	12332698	..PLUNGER,QUICK RELEA.....	1
13	PAOZZ	19207	12333008	..PLUNGER,QUICK RELEA.....	1
14	PAOZZ	19207	12329717	..SEAL,NONMETALLIC SP .....	1
15	XAFFF	19207	12376393	.DOOR.....	1
16	XAFZZ	19207	12329755	..DOOR.....	1
17	PAFZZ	96906	MS51831-104	..INSERT.SCREW THREAD .....	4
18	PAFZZ	96906	MS51830-104	..INSERT,SCREW THREAD .....	2
19	PAOOO	19207	6566675	.BRACKET ASSEMBLY,LI .....	1
20	PAOZZ	19207	0690527..	..STRAP,WEBBING .....	1
21	PAOZZ	19200	10910174-33	.WASHER.FLAT .....	4
22	PAOZZ	96906	MS35338-46	.WASHER,LOCK.....	4
23	PAOZZ	80204	81821BH038C100N	.SCREW,CAP,HEXAGON H .....	4
24	PAOZZ	19207	10862952	.HANDLE,DOOR.....	1
25	PAOZZ	19207	10862955	.BEARINGCSLEEVE.....	1
26	PAOZZ	96906	M551939-2	.LOOP,STRAP FASTENER .....	1
27	PAOZZ	96906	MS35206-247	.SCREW-MACHINE .....	2
28	PAOZZ	96906	MS35338-42	.WASHER,LOCK.....	2
29	PAOZZ	96906	MS90727-194	SCREW,CAP,HEXAGON H .....	2
30	PAOZZ	19207	8712289-7	NUT,SELF-LOCKING,HE .....	2
31	PAOZZ	19200	10910174-8	WASHER,FLAT.....	2
32	PAOZZ	96906	M521783-12A253	BEARINGGWASHER,THRU .....	4
33	PAOZZ	19207	10953907	SPRING,HELICALVTORS .....	1
34	PAOZZ	19207	11593696-1	LATCH,DODR VEHICULA* .....	1
35	PCOZZ	19204	10897788-1	BUMPERTNONMETALLIC .....	1
36	PAOZZ	81349	MS171687	PINGSRING.....	2
37	PAOZZ	19207	12351879	SHIM4 .....	4
38	PAOZZ	19207	12329718	STRIKEGCATCH .....	1
39	PAOZZ	55110	6220-21	WASHER*LOCK .....	2
40	PAOZZ	80204		SCREW,CAP,HEXAGON H.....	2

END OF FIGURE

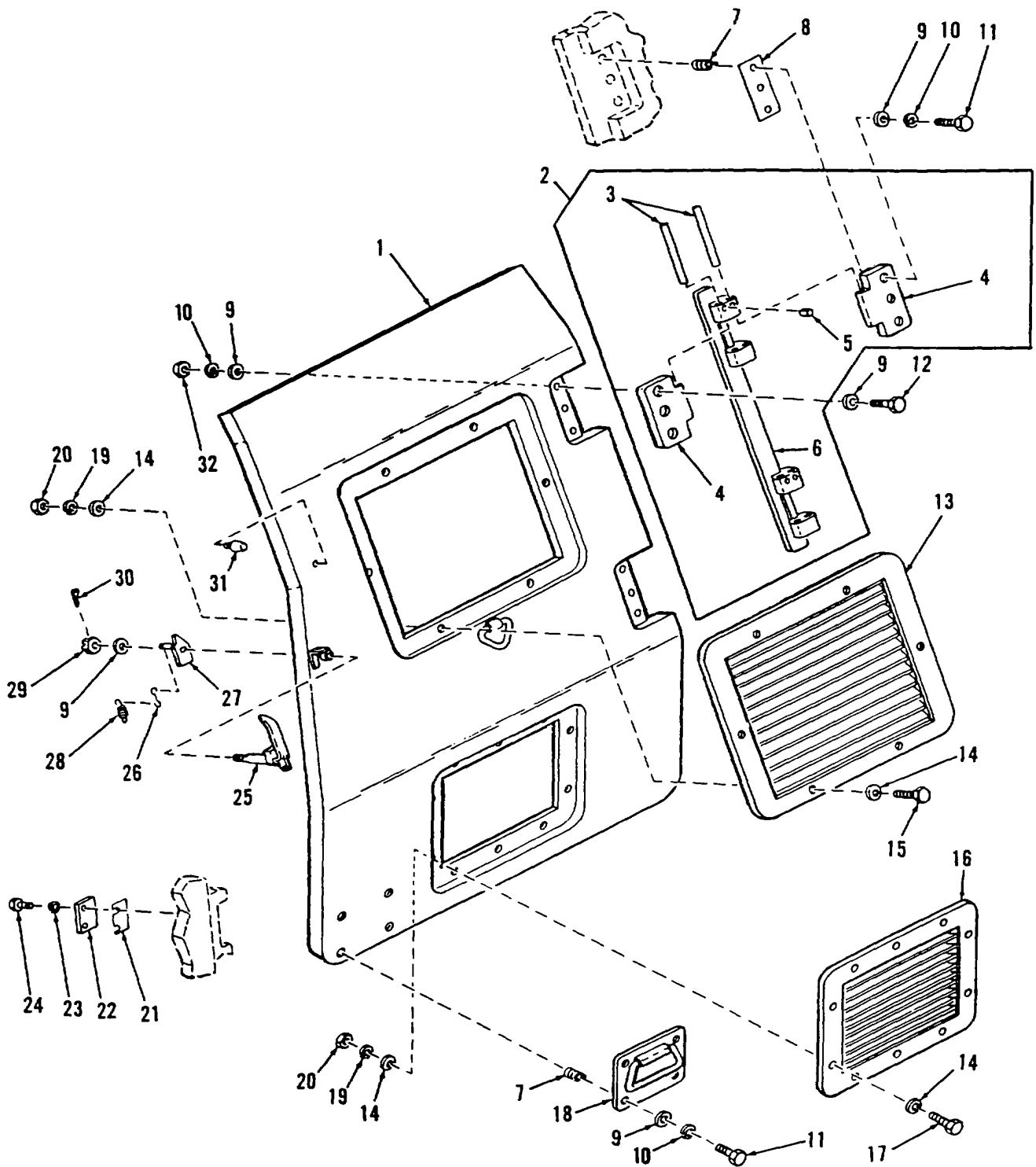

Figure 182. APU Compartment Side Door

SECTION II					
(1)	(2)	(3)	(4)	(5)	(6)
ITEM	SMR		PART		
NO	CODE	CAGEC	NUMBER	DESCRIPTION AND USABLE ON CODES (UOC)	QTY
GROUP 1801 BODY, CAB, HOOD, AND HULL ASSEMBLIES					
FIG. 182 APU COMPARTMENT SIDE DOOR					
1	PFOZZ	19207	12367749	DOOR,ACCESS.....	1
2	PFOOO	19207	12333492	LEAF ASSEMBLY,HIMGE .....	1
3	PAOZZ	19207	12332699	.PIN,STRAIGHT,HEADLE.....	4
4	PAOZZ	19207	12332992	.LEAF,BUTT HINGE .....	4
5	PAOZZ	96906	MS16562-28	.PIN SPRING.....	4
6	PAOZZ	19207	12333490	.BAR ASSEMBLY,LEAF H.....	6
7	PAFZZ	96906	MS51831-104	INSERT,SCREW THREAD .....	6
8	PAOZZ	19207	12333472	SPACER,LATE.....	2
9	PAOZZ	96906	MS27183-14	WASHER,FLAT.....	23
10	PAOZZ	96906	MS35338-46	WASHER,LOCK.....	6
11	PAOZZ	80204	81821BH038C113N	SCREW,CAP,HEXAGON H.....	6
12	PAQZZ	80204	B18218H038C150N	SCREW,CAP,HEXAGON H.....	6
13	PFOZZ	19207	12329494	GRILLE,METAL.....	1
14	PAOZZ	96906	MS27183-18	WASHER,FLAT.....	32
15	PAOZZ	80204	B1821BH050C225N	SCREW,CAP,HEXAGON H.....	6
16	PFOZZ	19207	12277954	GRILLE,METAL.....	1
17	PAOZZ	80204	818218H050C175N	SCREW,CAP,HEXAGON H.....	10
18	PAOZZ	19207	12333476	HANDLE,MANUAL CONTR.....	1
19	PAOZZ	96906	MS35338-48	WASHER,LOCK.....	16
20	PAOZZ	24617	9413509	NUT,PLAIN,H.....	16
21	PAOZZ	19204	10953898	SPACER,PLATE .....	1
22	PAOZZ	19204	10953897	SPACER,PLATE .....	1
23	PAOZZ	55110	6220-21	WASHER,LOCK.....	2
24	PAOZZ	80204	B18218H025C075N	SCREW,CAP,HEXAGON H.....	2
25	PAOZZ	19207	11671478	HANDLE,DOOR.....	1
26	PAOZZ	19207	11671953	PIN,STRAIGHT,HEADED .....	1
27	PAOZZ	19207	11671922	LATCH ASSEMBLY .....	1
28	PAOZZ	96906	MS24586-C200	SPRING,HELICAL,EXTE .....	1
29	PAOZZ	96906	MS35692-21	NUT,PLAIN,SLOTTED,H.....	1
30	PAOZZ	96906	MS24665-283	PIN,COTTER .....	1
31	PCOZZ	19207	8755447	BUMPER,NONMETALLIC .....	1
32	PAOZZ	19207	MS51967-8	NUT,PLAIN,HEXAGON .....	6

END OF FIGURE

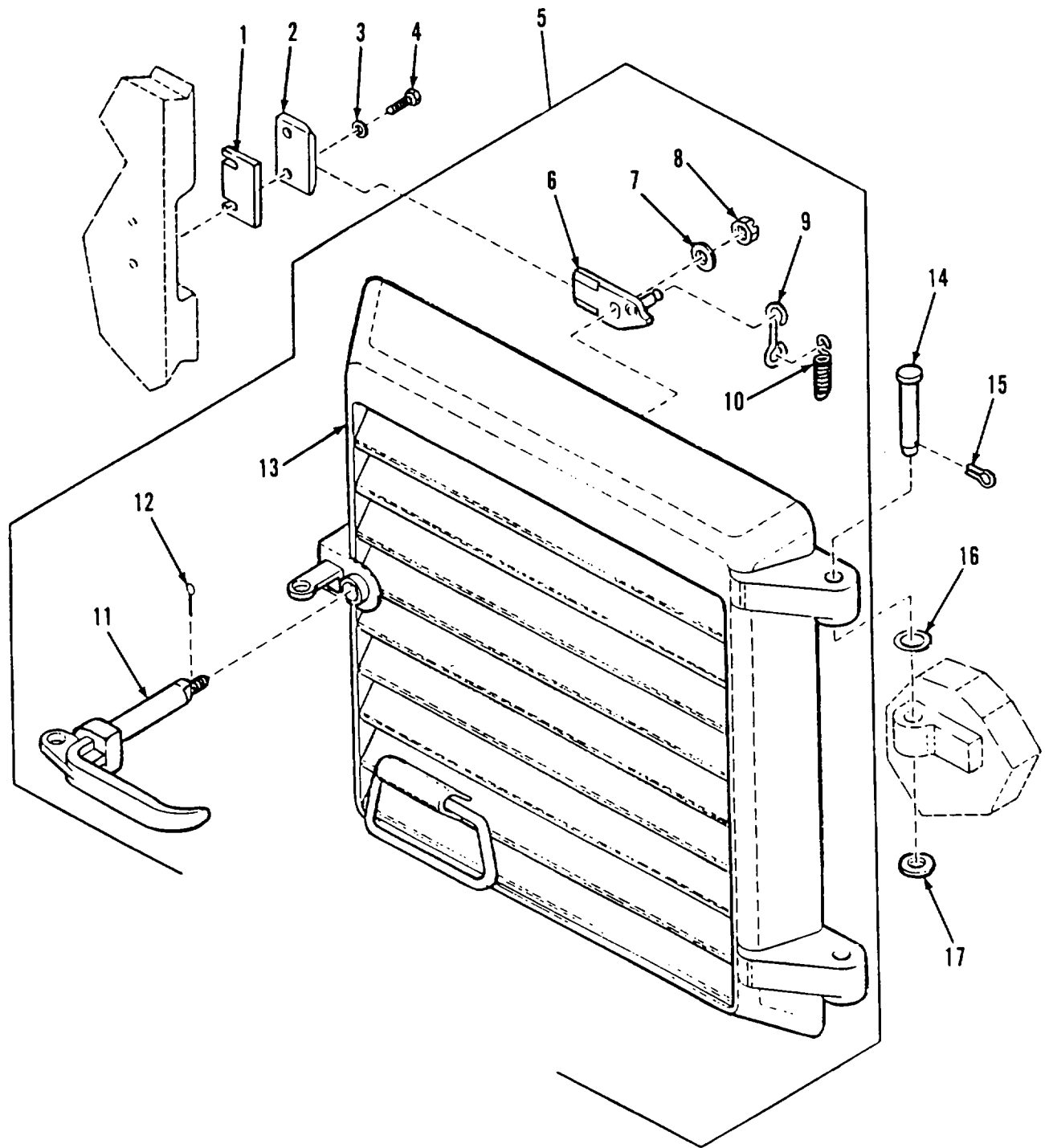

Figure 183. APU Compartment Front Door

SECTION II					
(1)	(2)	(3)	(4)	(5)	(6)
ITEM NO	SMR CODE	CAGEC	PART NUMBER	DESCRIPTION AND USABLE ON CODES (UOC)	QTY
GROUP 1801 BODY CAB, HOOD, AND HULL ASSEMBLIES FIG. 183 APU COMPARTMENT FRONT DOOR					
1	PAOZZ	19204	10953898	SPACER,PLATE .....	1
2	PAOZZ	19204	10953897	SPACER,PLATE .....	1
3	PAOZZ	55110	6220-21	WASHER,LOCK.....	2
4	PAOZZ	80204	B1821BH025C075N	SCREW,CAP,HEXAGON H.....	2
5	PBOOO	19207	11671916	DOOR,ACCESS.....	1
6	PAOZZ	19207	11671922	.LATCH ASSEMBLY .....	1
7	PAOZZ	96906	MS27183-14	.WASHER,FLAT .....	1
8	PAOZZ	96906	MS35692-21	.NUT,PLAIN,SLOTTED,H .....	1
9	PAOZZ	19207	11671953	.PIN,STRAIGHT,HEADED .....	1
10	PAOZZ	96906	MS24586-C200	.SPRING,HELICAL,EXTE .....	1
11	PAOZZ	19207	11671478	.HANDLE,DOOR.....	1
12	PAOZZ	96906	MS24665-283	.PIN,COTTER .....	1
13	XAOZZ	19207	11671921	.DOOR,ACCESS.....	1
14	PAOZZ	19207	7354488	PIN,STRAIGHT,HEADED .....	2
15	PAOZZ	96906	MS24665-351	PIN,COTTER .....	2
16	PAOZZ	19204	10897811	WASHER,BEARING .....	2
17	PAOZZ	96906	MS27183-18	WASHER,FLAT.....	2

END OF FIGURE

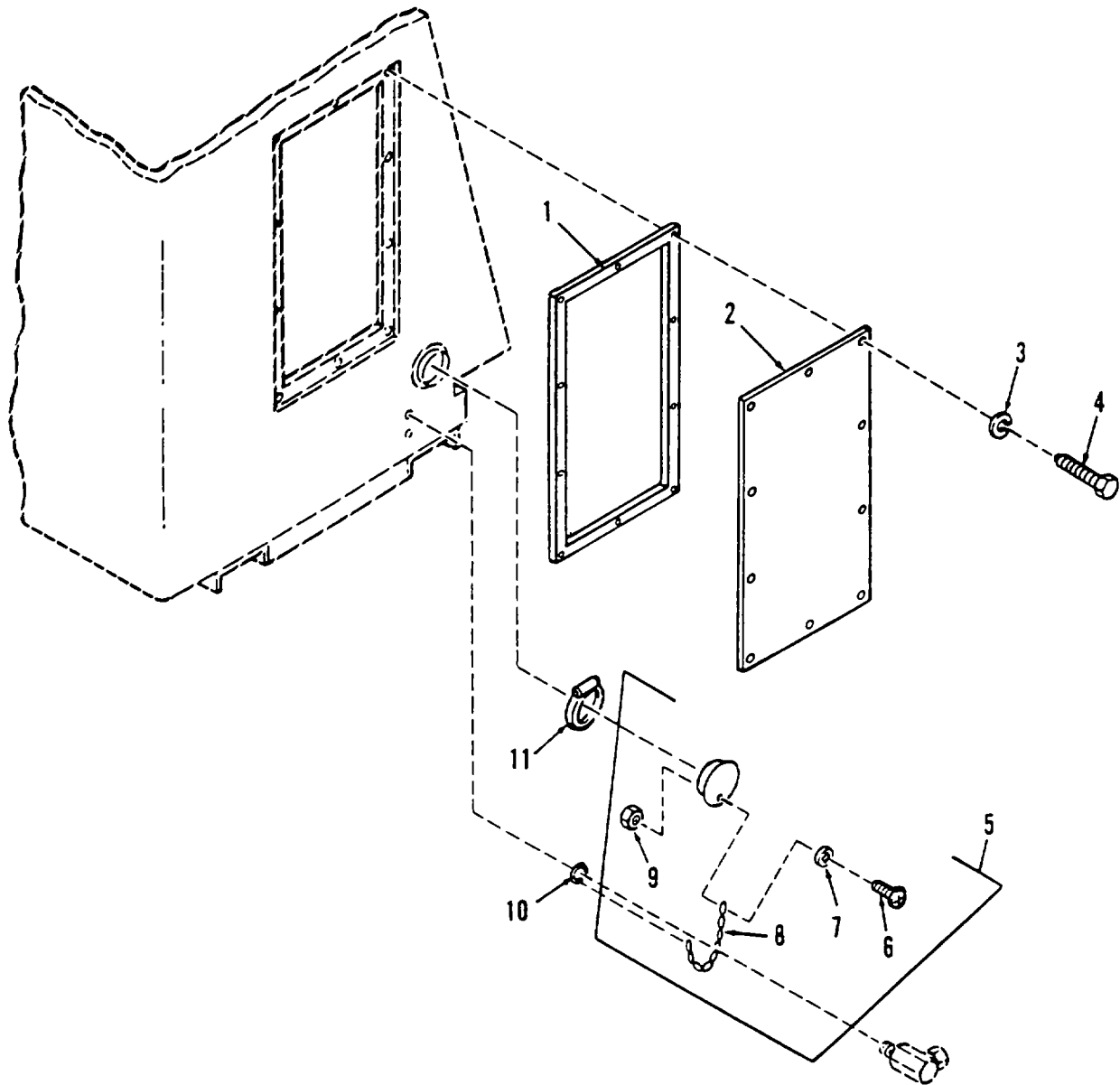

Figure 184. APU Compartment Access Plate and Cap Assembly

SECTION II					
(1)	(2)	(3)	(4)	(5)	(6)
ITEM	SMR		PART	DESCRIPTION AND USABLE ON CODES (UOC)	QTY
NO	CODE	CAGEC	NUMBER		
				GROUP 1801 BODY, CAB, HOOD AND HULL ASSEMBLIES	
				FIG. 184 APU COMPARTMENT ACCESS PLATE AND CAP ASSEMBLY	
1	PAOZZ	19207	12333501	GASKET.....	1
2	PAOZZ	19207	12329384	COVER,ACCESS.....	1
3	PAOZZ	55110	6220-21	WASHER,LOCK.....	10
4	PAOZZ	80204	B1821BH025C063N	SCREW,CAP,HEXAGONH.....	10
5	PAOOO	19207	12329396	CAP ASSEMBLY.....	1
6	PAOZZ	96906	M535214-27	.SCREW,MACHINE .....	1
7	PAOZZ	96906	MS35333-37	.WASHER,LOCK.....	1
8	MOOZZ	19207	12351790-3	.CHAIN MAKE FROM CHAIN,WELDLESS,P/.....	1
				N42CI6550 .....	
9	PAOZZ	96906	MS35649-262	.NUT,PLAIN,HEXAGON .....	1
10	PAOZZ	19207	7748807	RING,RETAINING.....	1
11	PAOZZ	96906	MS35842-14	CLAMP,HOSE.....	1

END OF FIGURE



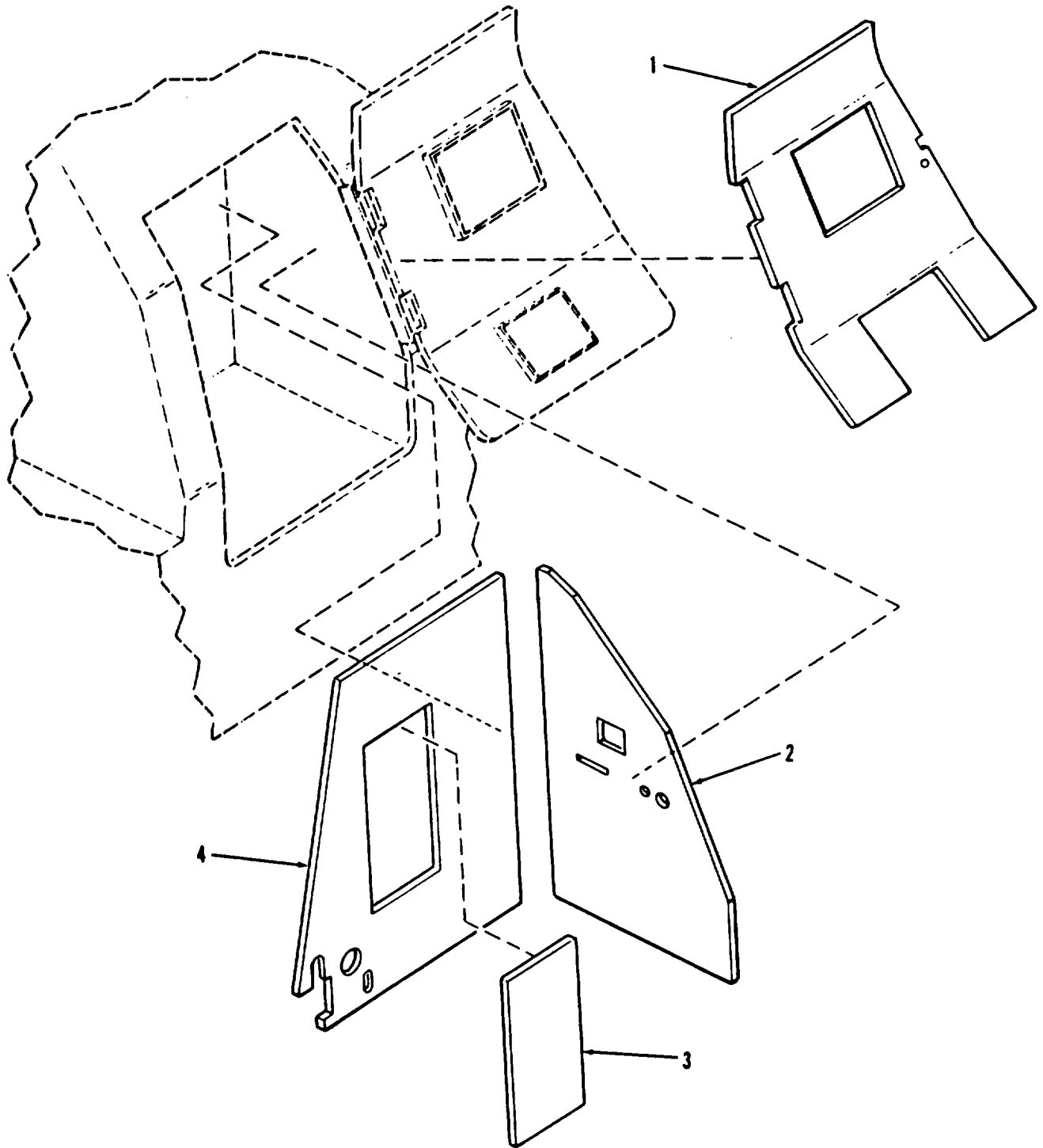

Figure 185. APU Compartment Soundproof Panels

## SECTION II

TM-9-2350-287-24P

(1) ITEM NO	(2) SMR CODE	(3) CAGEC	(4) PART NUMBER	(5) DESCRIPTION AND USABLE ON CODES (UOC)	(6) QTY
-------------------	--------------------	--------------	-----------------------	--	------------

GROUP 1801 BODY, CAB, HOOD, AND HULL  
ASSEMBLIES  
FIG. 185 APU COMPARTMENT SOUNDPROOF  
PANELS

1	PAOZZ	19207	12333508	PANEL,STRUCTURAL .....	1
2	PAOZZ	19207	12333506	PANEL,STRUCTURAL .....	1
3	PAOZZ	06085	BML60287	SOUND CONTROLLING B.....	1
4	PAOZZ	19207	12333507	PANEL,STRUCTURAL .....	1

END OF FIGURE

185-1

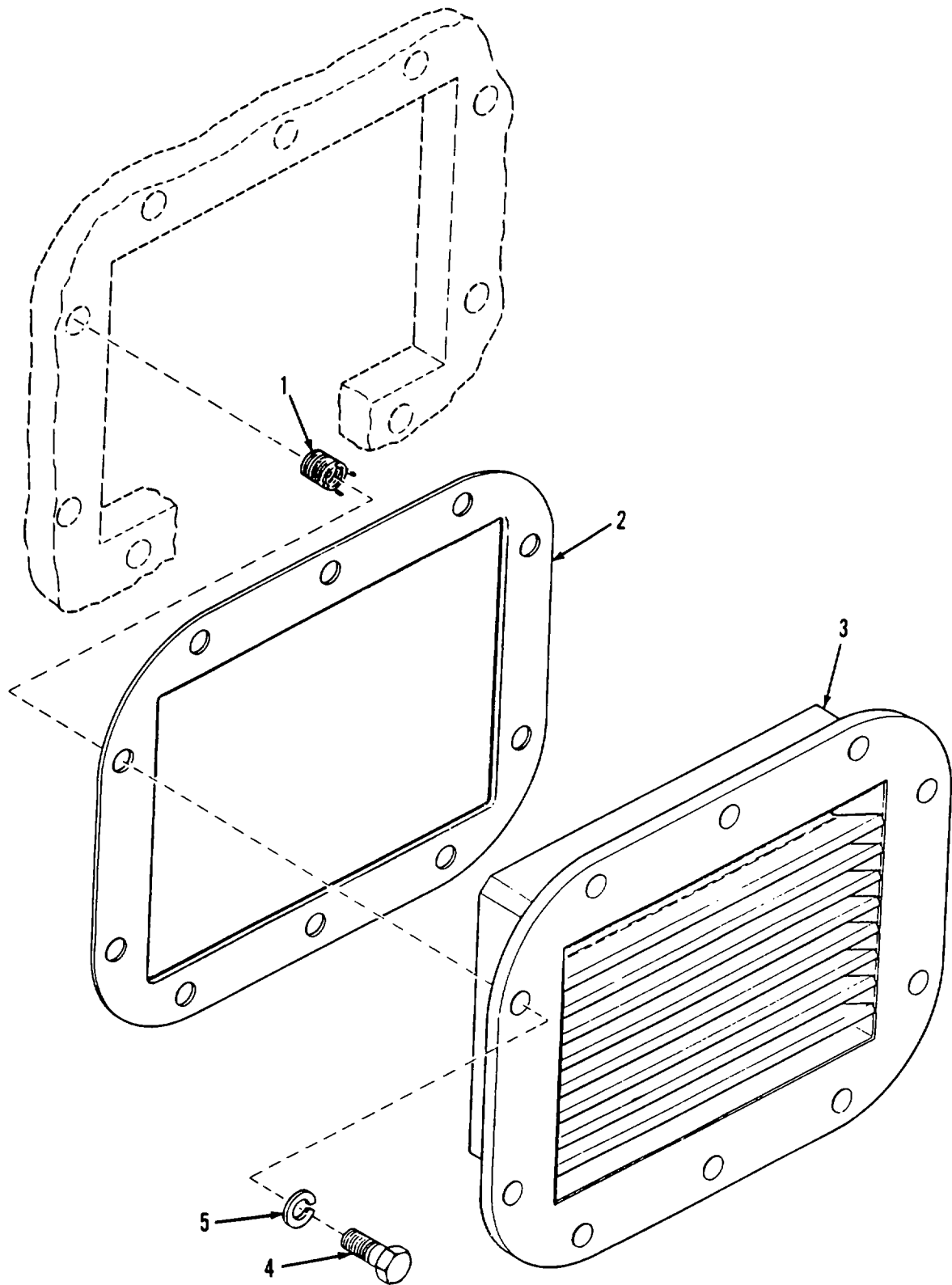

Figure 186. APU Compartment Louvered Grille

## SECTION II

TM-9-2350-287-24P

(1) ITEM NO	(2) SMR CODE	(3) CAGEC	(4) PART NUMBER	(5) DESCRIPTION AND USABLE ON CODES (UOC)	(6) QTY
				GROUP 1801 BODY, CAB, HOOD, AND HULL ASSEMBLIES	
				FIG. 186 APU COMPARTMENT LOUVERED GRILLE	
1	PAFZZ	96906	MS51831-206L	INSERT,SCREW THREAD .....	10
2	PAOZZ	19207	12333504	GASKET .....	1
3	PFOZZ	19207	12277954	GRILLE,METAL .....	1
4	PAOZZ	96906	MS90727-111	SCREW,CAP,HEXAGON H .....	10
5	PAOZZ	96906	MS35338-48	WASHER,LOCK.....	10

END OF FIGURE

186-1

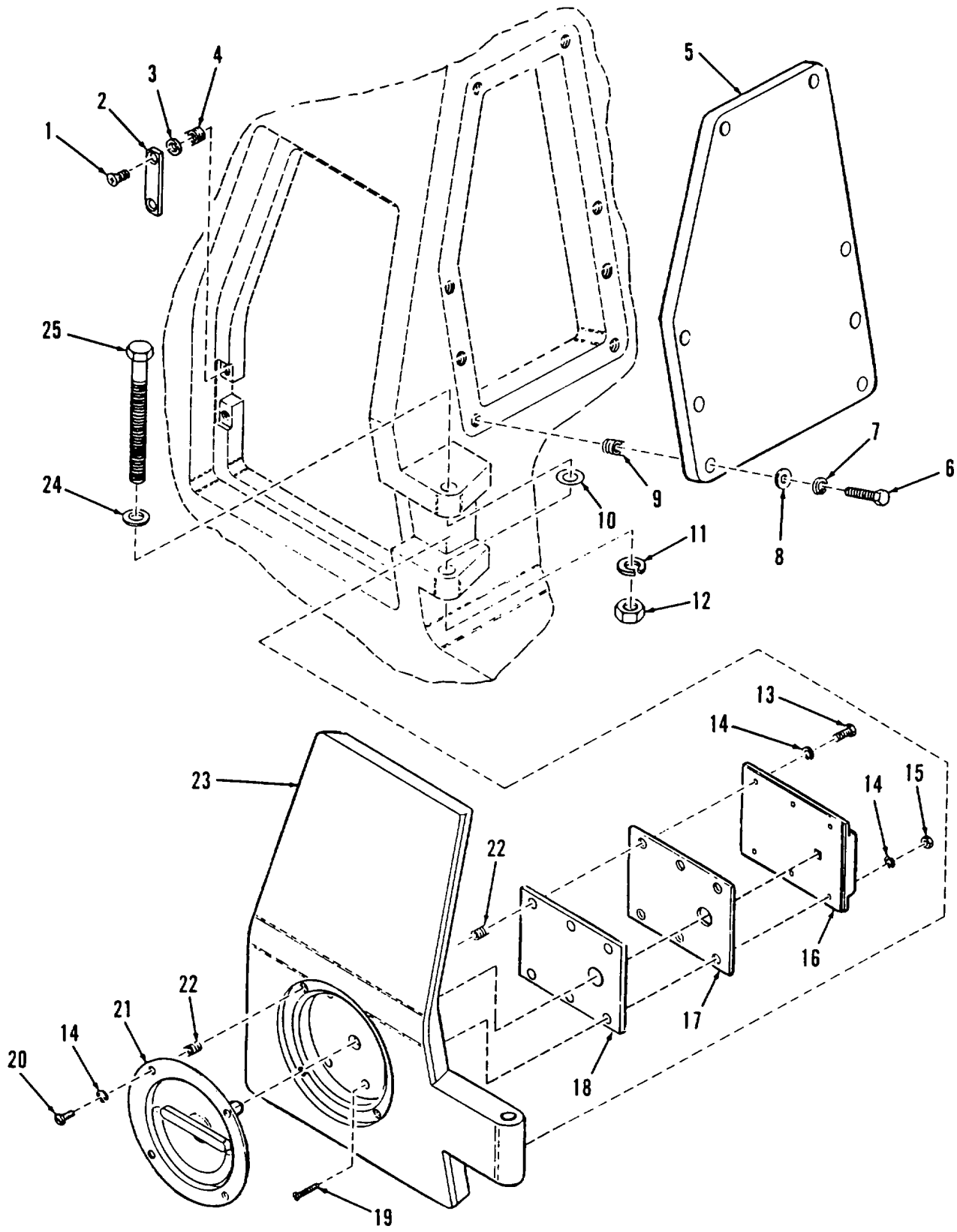

Figure 187. Fuel Fill and Filter Access Door Assembly

(1) ITEM NO	(2) SMR CODE	(3) CAGEC	(4) PART NUMBER	(5) DESCRIPTION AND USABLE ON CODES (UOC)	(6) QTY
SECTION II					
GROUP 1801 BODY, CAB, HOOD, AND HULL ASSEMBLIES					
FIG. 187 FUEL FILL AND FILTER ACCESS DOOR ASSEMBLY					
1	PAOZZ	96906	MS35190-289	SCREW,MACHINE .....	2
2	PAOZZ	19207	12277960	STRIKE,CATCH.....	1
3	PAOZZ	88044	AN960-416L	WASHER,FLAT.....	2
4	PAFZZ	96906	MS51831-102	INSERT,SCREW THREAD.....	2
5	PAOZZ	19207	12351750	COVER,ACCESS.....	1
6	PAOZZ	80204	B18218H038C138N	SCREW,CAP,HEXAGONH.....	1
7	PAOZZ	96906	MS35338-46	WASHER,LOCK.....	8
8	PAOZZ	96906	MS27183-14	WASHER,FLAT.....	8
9	PAFZZ	96906	MS51831-104	INSERT,SCREW THREAD.....	8
10	PAOZZ	19204	10897811	WASHER,FLAT.....	2
11	PAOZZ	96906	MS35338-49	WASHER,LOCK.....	1
12	PAOZZ	96906	MS51967-17	NUT,PLAIN,HEXAGON .....	1
13	PAOZZ	96906	MS51849-75	SCREW,MACHINE .....	2
14	PAOZZ	96906	MS35338-43	WASHER,LOCK.....	10
15	PAOZZ	96906	MS35649-202	NUT,PLAIN,HEXAGON .....	4
16	PAOZZ	27182	52-C	LOCK,RIM.....	1
17	PAOZZ	19207	12332622-1	SPACER,PLATE .....	1
18	PAOZZ	19207	12332622-2	SPACER,PLATE .....	4
19	PAOZZ	96906	MS35190-274	SCREW,MACHINE .....	4
20	PAOZZ	96906	MS51849-76	SCREW,MACHINE .....	4
21	PAOZZ	19207	12332620	HANDLE.DOOR.....	1
22	PAFZZ	96906	MS51831-101	INSERT,SCREW THREAD.....	6
23	PAOZZ	19207	12333281	DOOR,ACCESS.....	1
24	PAOZZ	19200	10910174-6	WASHER,FLAT.....	2
25	PAOZZ	96906	MS90725-154	SCREW,CAP,HEXAGON H.....	1

END OF FIGURE

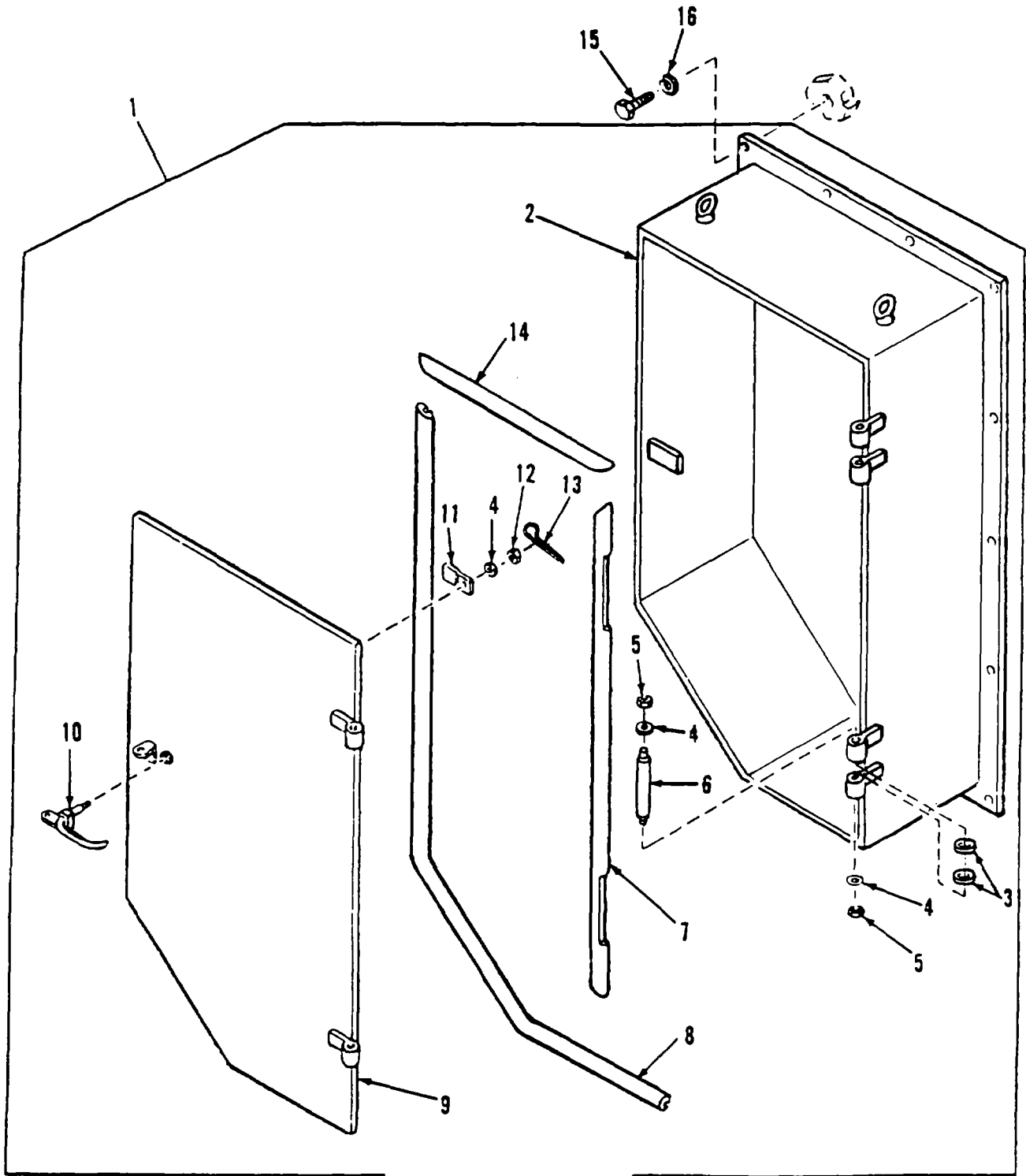

Figure 188. AFES Fire Extinguisher Box

SECTION II					
(1)	(2)	(3)	(4)	(5)	(6)
ITEM	SMR		PART		
NO	CODE	CAGEC	NUMBER	DESCRIPTION AND USABLE ON CODES (UOC)	QTY
GROUP 1801 BODY, CAB, HOOD, AND HULL ASSEMBLIES					
FIG. 188 AFES FIRE EXTINGUISHER BOX					
1	PAOOO	19207	12352336	DOOR,ACCESS.....	1
2	XAOZZ	19207	12352335	.BOX.....	1
3	PAOZZ	96906	MS27183-18	.WASHER,FLAT.....	4
4	PAOZZ	96906	MS27183-14	.WASHER,FLAT.....	5
5	PAOZZ	19207	8712289-3	.NUTSELF-LOCKING,CO.....	4
6	PAOZZ	19207	12367882	.STUD,SHOULDERED.....	2
7	PAOZZ	19207	12352329-2	.SEAL,NONMETALLIC SP.....	1
8	PAOZZ	19207	12352329-3	.SEAL,NONMETALLIC SP.....	1
9	PAOZZ	6L067	12367874	.DOOR,VEHICULAR.....	1
10	PAOZZ	61067	12367900	.HANDLE,DOOR.....	1
11	PAOZZ	06085	10862962	.LATCH,STORAGE DOOR.....	1
12	PAOZZ	96906	MS35692-21	.NUT,PLAIN,SLOTTED,H.....	1
13	PAOZZ	24617	103374	.PIN,COTTER.....	1
14	PAOZZ	19207	12352329-1	.SEAL,NONMETALLIC SP.....	1
15	PAOZZ	80204	81821BH050C125N	SCREW,CAP,HEXAGON H.....	13
16	PAOZZ	96906	MS35338-48	WASHER,LOCK.....	13

END OF FIGURE



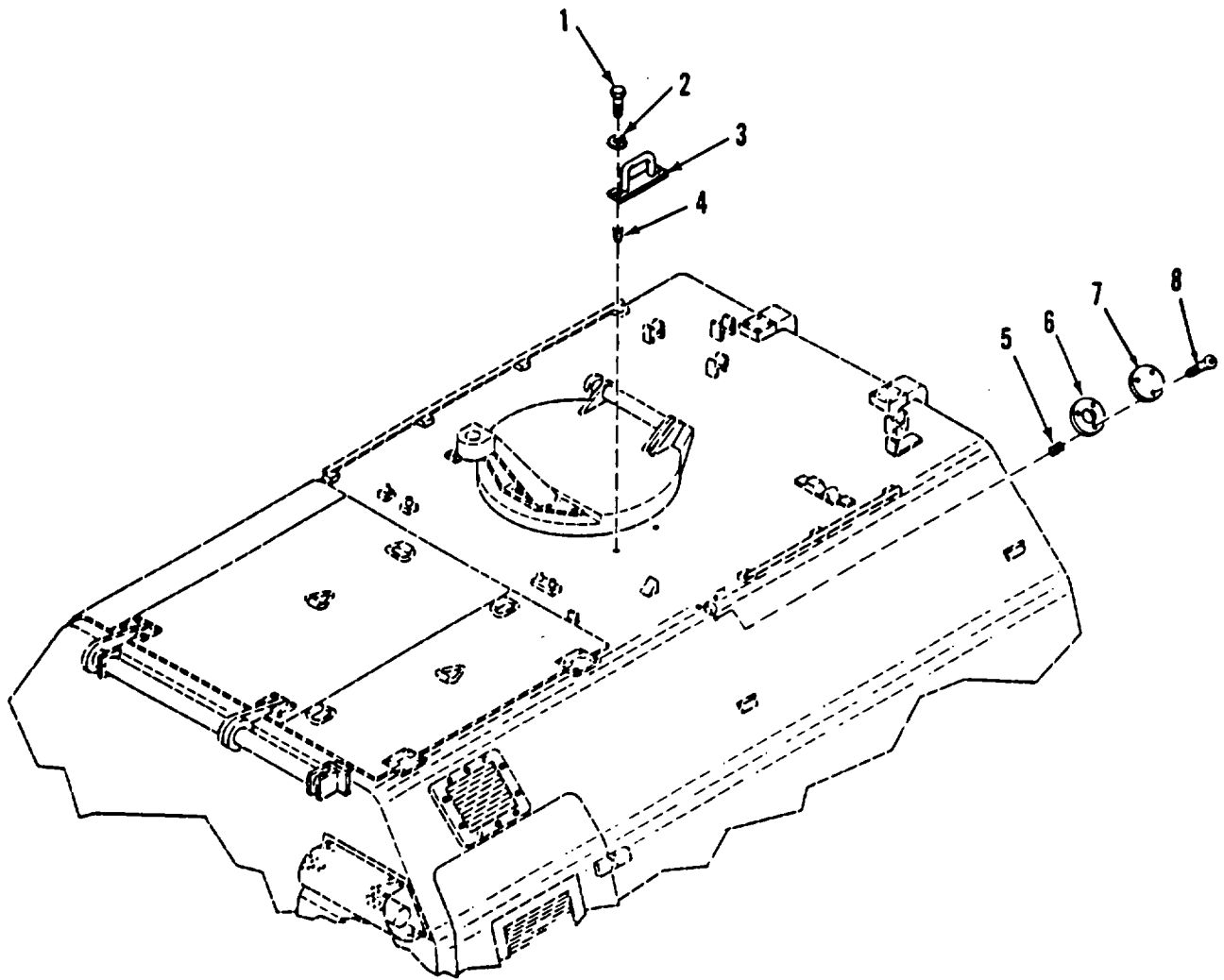

Figure 189. Antenna, Mounting Hole Plate and Commander's Station Assist Handles

SECTION II					
(1)	(2)	(3)	(4)	(5)	(6)
ITEM	SMR		PART	DESCRIPTION AND USABLE ON CODES (UOC)	QTY
NO	CODE	CAGEC	NUMBER		
				GROUP 1801 BODY, CAB, HOOD, AND HULL ASSEMBLIES	
				FIG. 189 ANTENNA, MOUNTING HOLE PLATE AND COMMANDER'S STATION ASSIST HANDLES	
1	PAOZZ	80204	B1821BH038C100N	SCREW,CAP,HEXAGON H.....	4
2	PAOZZ	96906	M535338-46	WASHER,LOCK.....	4
3	PBOZZ	19204	12012325	HANDLE,BOW .....	2
4	PAFZZ	96906	MSS1831-104	INSERT,SCREW THREAD .....	2
5	PAFZZ	96906	MS51831-102	INSERT,SCREW THREAD .....	3
6	PAOZZ	19207	12333503	GASKET .....	1
7	PAOZZ	19207	12333502	COVER,ACCESS.....	1
8	PAOZZ	24617	426921	BDLT,MACHINE.....	3

END OF FIGURE

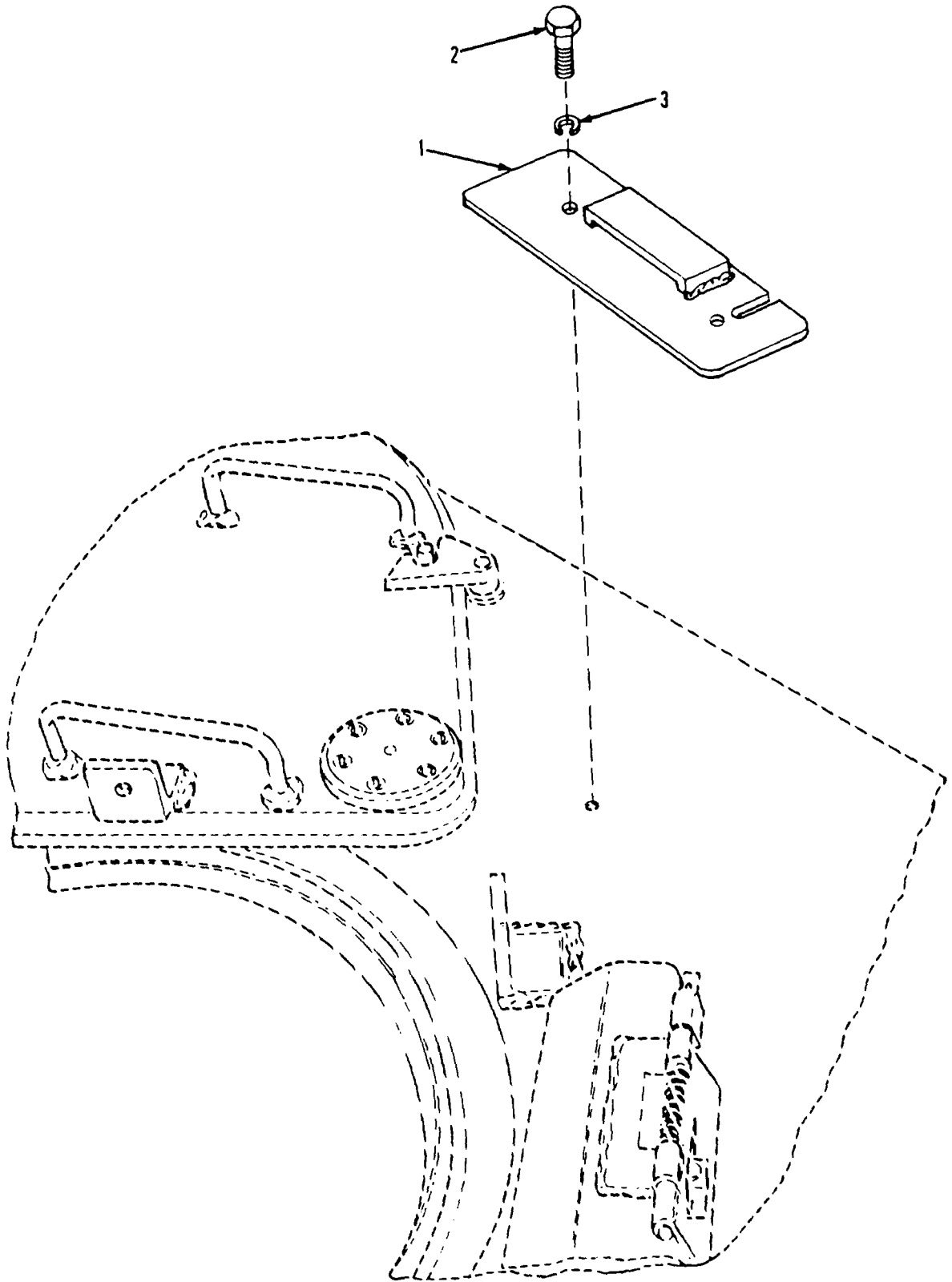

Figure 190. Driver's Portable Instrument Panel Mounting Bracket

SECTION II					
(1)	(2)	(3)	(4)	(5)	(6)
ITEM	SMR		PART		
NO	CODE	CAGEC	NUMBER	DESCRIPTION AND USABLE ON CODES (UOC)	QTY
				GROUP 1801 BODY. CAB, HOOD, AND HULL ASSEMBLIES	
				FIG. 190 DRIVER'S PORTABLE INSTRUMENT PANEL MOUNTING BRACKET	
1	PBOZZ	19207	10897703	BRACKET,INSTRUMENT .....	1
2	PAOZZ	80204	B1821BH025C063N	SCREW,CAP,HEXAGON H.....	2
3	PAOZZ	96906	MS35338-63	WASHER,LOCK.....	2

END OF FIGURE

190-1

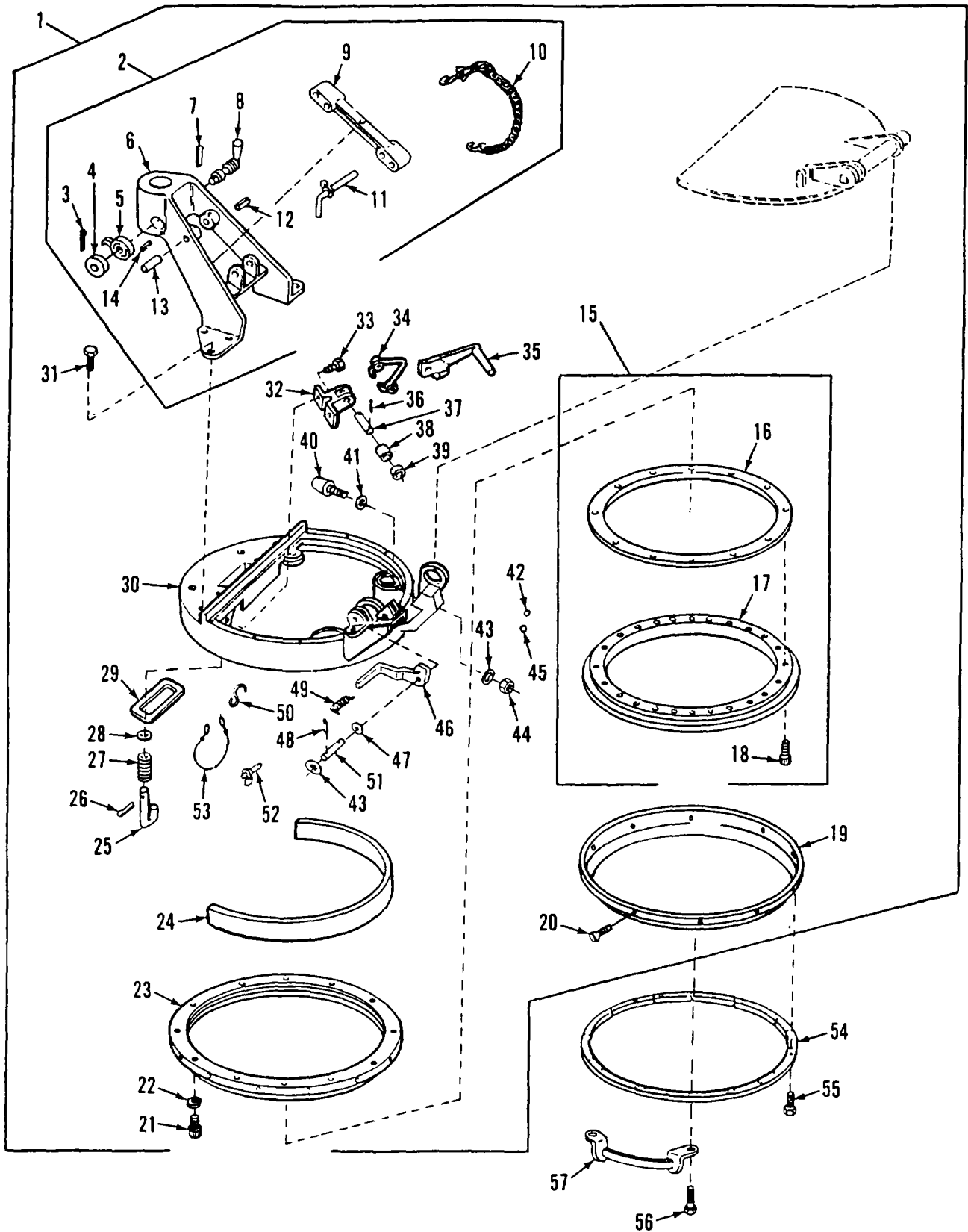

Figure 191. Commander's Cupola, Machine Gun Support and Ring Assemblies

(1) ITEM NO	(2) SMR CODE	(3) CAGEC	(4) PART NUMBER	(5) DESCRIPTION AND USABLE ON CODES (UOC)	(6) QTY
SECTION II					
GROUP 1801 BODY, CAB, HOOD, AND HULL ASSEMBLIES					
FIG. 191 COMMANDER'S CUPOLA, MACHINE GUN SUPPORT AND RING ASSEMBLIES					
1	ADOOO	19207	12376467	COMMANDERS CUPOLA .....	1
2	PBOOO	19204	10925834	.SUPPORT ASSEMBLY,PI .....	1
3	PAOZZ	96906	MS24665-285	..PIN,COTTER .....	1
4	PAOZZ	19204	8379187	..COVER MACHINE GUN M.....	1
5	PAOZZ	19207	8379188	..SPRING, SPIRAL, TORSI.....	1
6	XAOZZ	19200	10931023	..SUPPORT, MOUNT.....	1
7	PAOZZ	96906	MS24665-441	..PIN,COTTER .....	2
8	PAOZZ	19200	8379192	..LEVER, MANUAL CONTRO.....	1
9	PADZZ	19200	10936331	..CONNECTING LINK, RIG.....	1
10	PAOZZ	19200	10931094-1	..CHAIN ASSEMBLY, PINT.....	1
11	PAOZZ	19207	10931133	..PIN, QUICK RELEASE .....	1
12	PAOZZ	96906	MS16562-28	..PIN, SPRING.....	2
13	PBOZZ	19207	10925832	..PIN, STRAIGHT, HEADLE.....	1
14	PA3ZZ	96906	M516562-36	..PIN, SPRING.....	1
15	PAOOD	19200	10913741	.RING ASSEMBLY, TURRE.....	1
16	XAOZZ	19207	10913740	..RING .....	1
17	XAOZZ	19207	10913739	..RING .....	1
18	PAOZZ	96906	MS16997-101	..SCREW, CAP, SOCKET HE.....	12
19	PBOZZ	19204	10895836	.SHIELD, BEARING, REPL.....	1
20	PAOZZ	21450	228354	.SCREW, ASSEMBLED WAS .....	12
21	PAOZZ	96906	M516998-73	.SCREW, CAP, SOCKET HE.....	12
22	PAOZZ	96906	MS51848-12	.WASHER, LOCK.....	12
23	PBOZZ	19204	10895835	.RING, BEARING, OUTER .....	1
24	PAOZZ	19204	10895831	.PAD, CUSHIONING .....	1
25	PAOZZ	19204	8341453	.HOOK, SUPPORT .....	2
26	PAQZZ	96906	MS24665-281	.PIN, CCTTER.....	2
27	PAOZZ	19207	7761546	.SPRING, HELICAL, COMP.....	2
28	PAOZZ	96906	M527183-12	.WASHER, FLAT.....	2
29	PBOZZ	19207	10935752	.SEAL, NONMETALLIC RO.....	1
30	PBDZZ	19207	12376530	.BODY, COMMANDERS CUP .....	1
31	PADZZ	80204	B18218H075C175N	.SCREW, CAP, HEXAGON H.....	6
32	PAOZZ	19204	11593714	.BRACKET, LATCH, CUPOL.....	1
33	PAOZZ	80204	818218H050C150N	.SCREW, CAP, HEXAGON H.....	2
34	PAOZZ	19204	11593715	.SPRING, HELICAL, TORS .....	1
35	PAOZZ	19204	11593716	.LATCH, CUPOLA LOCK.....	1
36	PAOZZ	96906	MS24665-283	.PIN, COTTER .....	2
37	PAOZZ	19207	11593718	.PIN, STRAIGHT, HEADLE.....	1
38	PAOZZ	19207	11593717-1	.SPACER, SLEEVE.....	2
39	PAOZZ	19207	10941915-4	.WASHER, FLAT.....	2
40	PAOZZ	19207	8756888	.BUMPER, NONMETALLIC .....	1
41	PAJZZ	96906	MS27183-22	.WASHER, FLAT.....	5
42	PAOZZ	19207	12269104	.BALL, BEARING .....	128
43	PAOZZ	96906	MS27183-14	.WASHER, FLAT.....	3
44	PAOZZ	96906	MS35691-17	.NUT, PLAIN, HEXAGON .....	1
45	PAOZZ	19207	7328568	.BALL, BEARING .....	128
46	PADZZ	19207	12376313	.CATCH, CLAMPING .....	1

SECTION II					
(1)	(2)	(3)	(4)	(5)	(6)
ITEM	SMR		PART	DESCRIPTION AND USABLE ON CODES (UOC)	QTY
NO	CODE	CAGEC	NUMBER		
47	PAOZZ	19204	10895854	.PIN, STRAIGHT, HEADLE.....	1
48	PAOZZ	96906	MS24665-285	.PIN, COTTER .....	2
49	PAOZZ	19204	10913437	.SPRING, HELICAL, TORS .....	1
50	PAOZZ	96906	MS87006-53	.HOOK, CHAIN, S .....	1
51	PAOZZ	19207	12376319-1	.SPACER, SLEEVE.....	2
52	PAOZZ	96906	MS17990C816	.PIN, QUICK RELEASE .....	1
53	PAOZZ	19207	12376557	.ROPE CHAIN, WELDLESS .....	1
54	PBOZZ	19207	11605049	RING, LOCK, COMMANDER .....	1
55	PADZZ	96906	MS35764-1126	SCREW, CAP, HEXAGON H.....	6
56	PAOZZ	96906	MS35764-1619	BOLT, SELF-LOCKING .....	4
57	PAOZZ	19207	12376421	HANDLE, BOW .....	2

END OF FIGURE

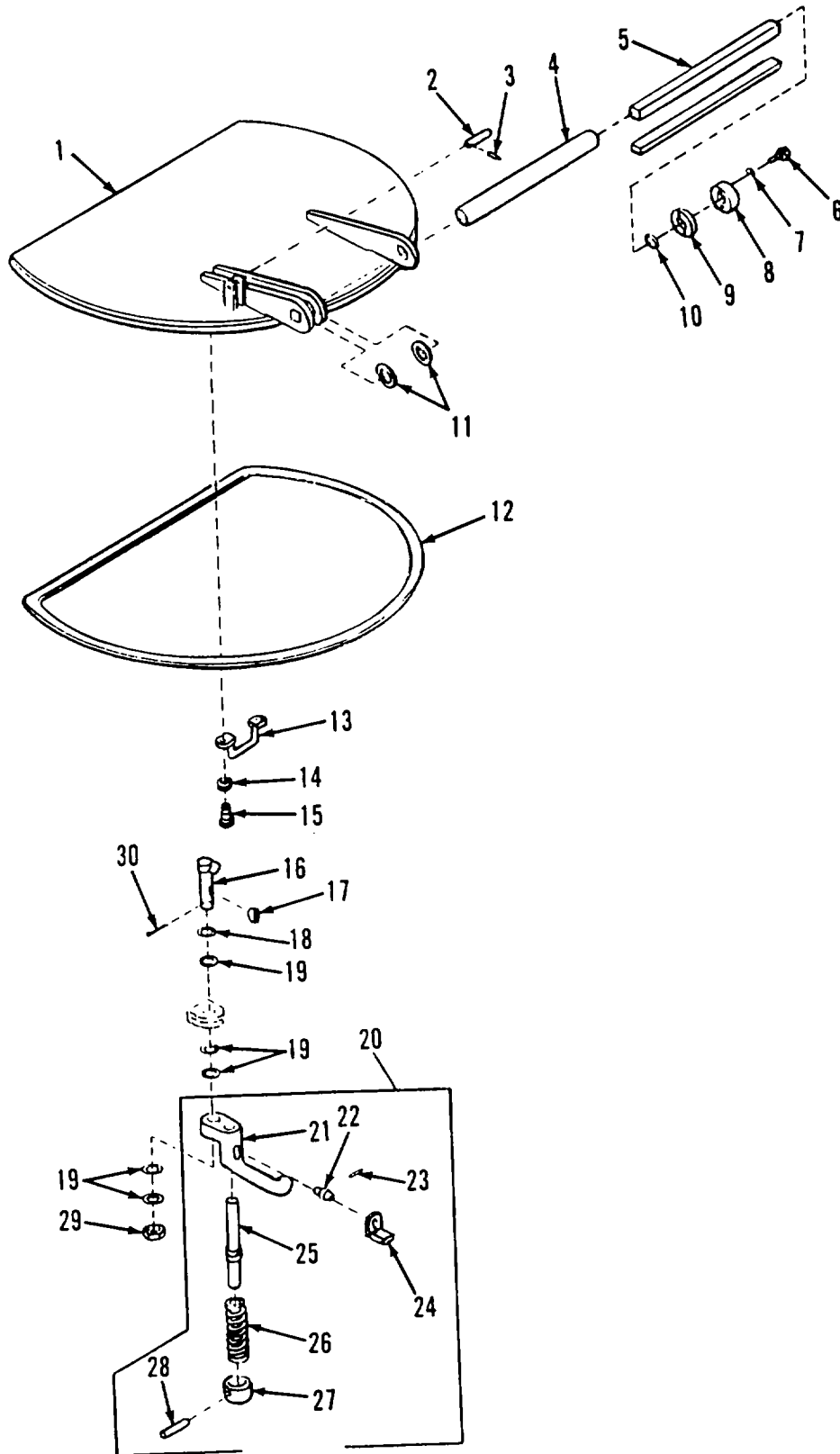

Figure 192. Commander's Cupola Hatch Door



(1) ITEM NO	(2) SMR CODE	(3) CAGEC	(4) PART NUMBER	(5) DESCRIPTION AND USABLE ON CODES (UOC)	(6) QTY
SECTION II					
GROUP 1801 BODY, CAB, HOOD, AND HULL ASSEMBLIES					
FIG. 192 COMMANDER'S CUPOLA HATCH DOOR					
1	PBOZZ	19207	12376464	DOOR,ACCESS.....	1
2	PAOZZ	19207	10895877	PIN,STRAIGHT,HEADLE.....	1
3	PAOZZ	96906	MS16562-206	PIN,SPRING.....	1
4	PAOZZ	19207	10895857	TUBE,METALLILC.....	1
5	PAOZZ	19204	10895884	SPRING,FLAT.....	12
6	PAOZZ	80204	B18218H038C125N	SCREW,CAP,HEXAGON H.....	2
7	PAOZZ	96906	MS35333-42	WASHER,LOCK.....	2
8	PAOZZ	19204	10941728	ANCHOR,GUY.....	1
9	PAOZZ	19204	10935751-1	SPACER,PLATE 060 INCHES.....	1
9	PAOZZ	19204	10935751-2	SPACER,PLATE 125 INCHES.....	1
10	PAOZZ	19204	10935750-1	SPACER,RING.020 INCHES.....	1
10	PAOZZ	19204	10935750-2	SPACER,PLATE 060 INCHES.....	1
10	PAOZZ	19204	10935750-3	SPACER.RING 125 INCHES.....	1
11	PAOZZ	19204	10931214-1	WASHER,FLAT 020 INCHES.....	1
11	PAOZZ	19204	10931214-2	WASHER,FLAT 065 INCHES.....	1
11	PAOZZ	19204	10931214-3	WASHER,FLAT 125 INCHES.....	1
12	PBOZZ	19207	10895858	SEAL,NONMETALLIC.....	1
13	PAOZZ	19207	10895852	HANDLE CUPOLA COVER.....	1
14	PAOZZ	96906	MS35338-45	WASHER,LOCK.....	2
15	PAOZZ	80204	318218H031C088N	BOLT,MACHI.....	2
16	PAOZZ	19204	10903787	CAM,HANDLE CUPOLA.....	1
17	PAOZZ	96906	MS35756-6	KFYPWOODRUFF.....	1
18	PAOZZ	19207	7358587	WASHER,SPRING TENSI.....	1
19	PAOZZ	19207	10895841	WASHER,FLAT.....	5
20	PAODO	19204	10895853	HANDLE,DOOR.....	1
21	PAOZZ	06085	10895847	.HANDLE,DOOR.....	1
22	PAOZZ	19207	10895844	.SCREW,SHOULDER.....	1
23	PAOZZ	96906	M516562-5	.PIN,SPRING.....	1
24	PAOZZ	19207	10895849	.LATCH,CUPOLA DRAWER.....	1
25	PAOZZ	19207	10913435	.PIN,SHOULDER,HEADLE.....	1
26	PAOZZ	21450	582993	.SPRING,HELICAL,COMP.....	1
27	PAOZZ	19204	10895845	.SPACER,SLEEVE.....	1
28	PAOZZ	96906	M5171500	.PIN,SPRING.....	1
29	PAOZZ	96906	MS35692-824	NUT,PLAIN,SLOTTED,HE.....	1
30	PAOZZ	96906	MS24665-353	PIN,COTTER.....	1

END OF FIGURE

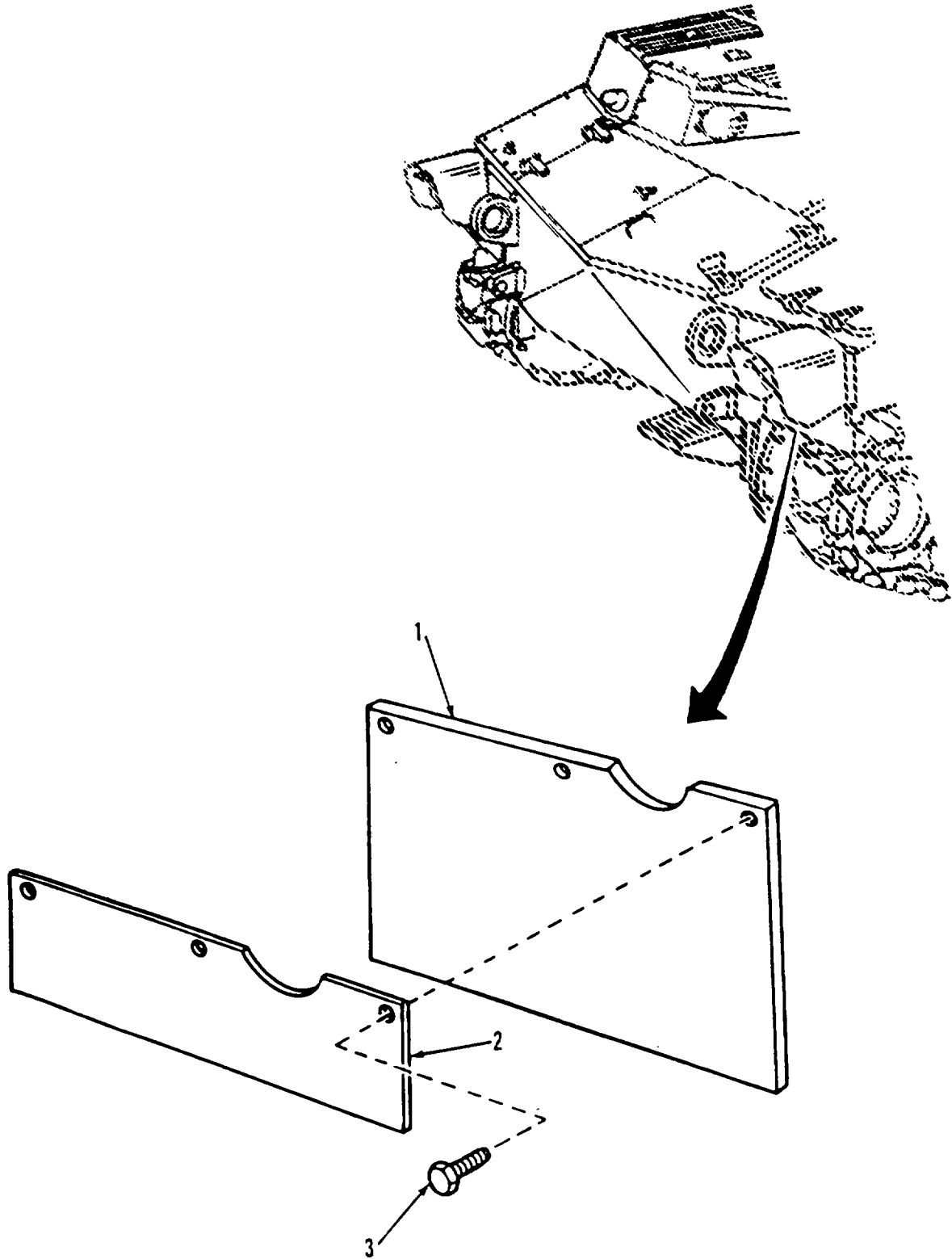

Figure 193. Front Fenders and Retaining Plates

SECTION II

(1) ITEM NO	(2) SMR CODE	(3) CAGEC	(4) PART NUMBER	(5) DESCRIPTION AND USABLE ON CODES (UOC)	(6) QTY
				GROUP 1802 FENDERS, RUNNING BOARDS WITH MOUNTING AND ATTACHING PARTS, OUTRIGGERS, WINDSHIELD GLASS, ETC.	
				FIG. 193 FRONT FENDERS AND RETAINING PLATES	
1	PAOZZ	19207	10954865	FENDER,VEHICULAR .....	2
2	PAOZZ	19207	10954866	BRACE,FENDER. ....	2
3	PAOZZ	80204	81821BH050C150N	SCREW,CAP,HEXAGON H.....	6

END OF FIGURE

193-1

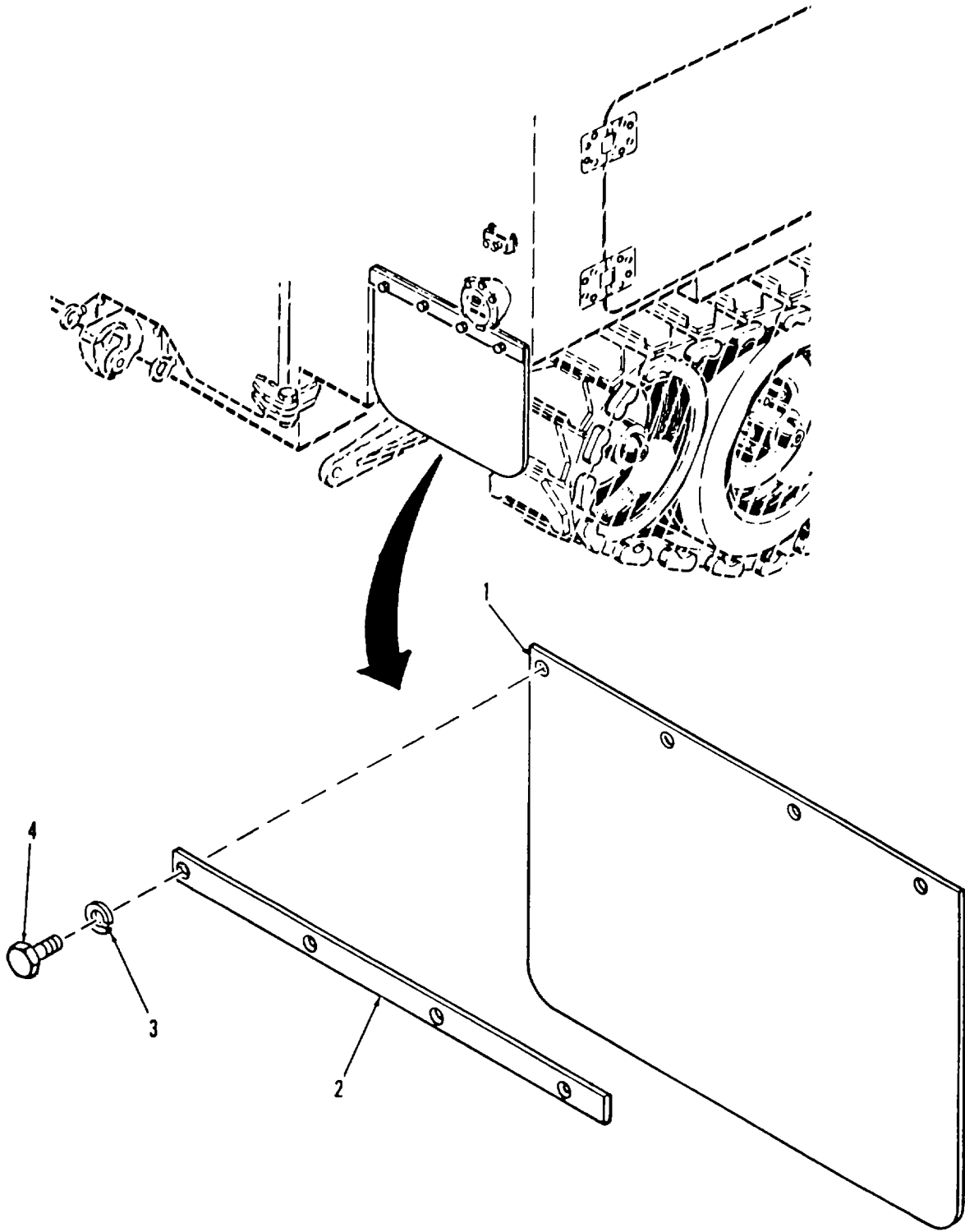

Figure 194. Rear Track Splash Guard

SECTION II					
(1)	(2)	(3)	(4)	(5)	(6)
ITEM	SMR		PART		
NO	CODE	CAGEC	NUMBER	DESCRIPTION AND USABLE ON CODES (UOC)	QTY
				GROUP 1802 FENDERS,RUNNING BOARDS WITH MOUNTING AND ATTACHING PARTS, OUTRIGGERS, WINDSHIELD GLASS, ETC.	
				FIG. 194 REAR TRACK SPLASH GUARD	
1	PAOZZ	06085	BML60102	GUARDTSPASH,VEHICU .....	2
2	PAOZZ	06085	BML60101	STRIP,SPLASH GUARD .....	2
3	PAOZZ	96906	MS35338-46	WASHER,LOCK .....	8
4	PAOZZ	96906	MS90727-60	SCREW,CAP,HEXAGON H .....	8

END OF FIGURE

194-1

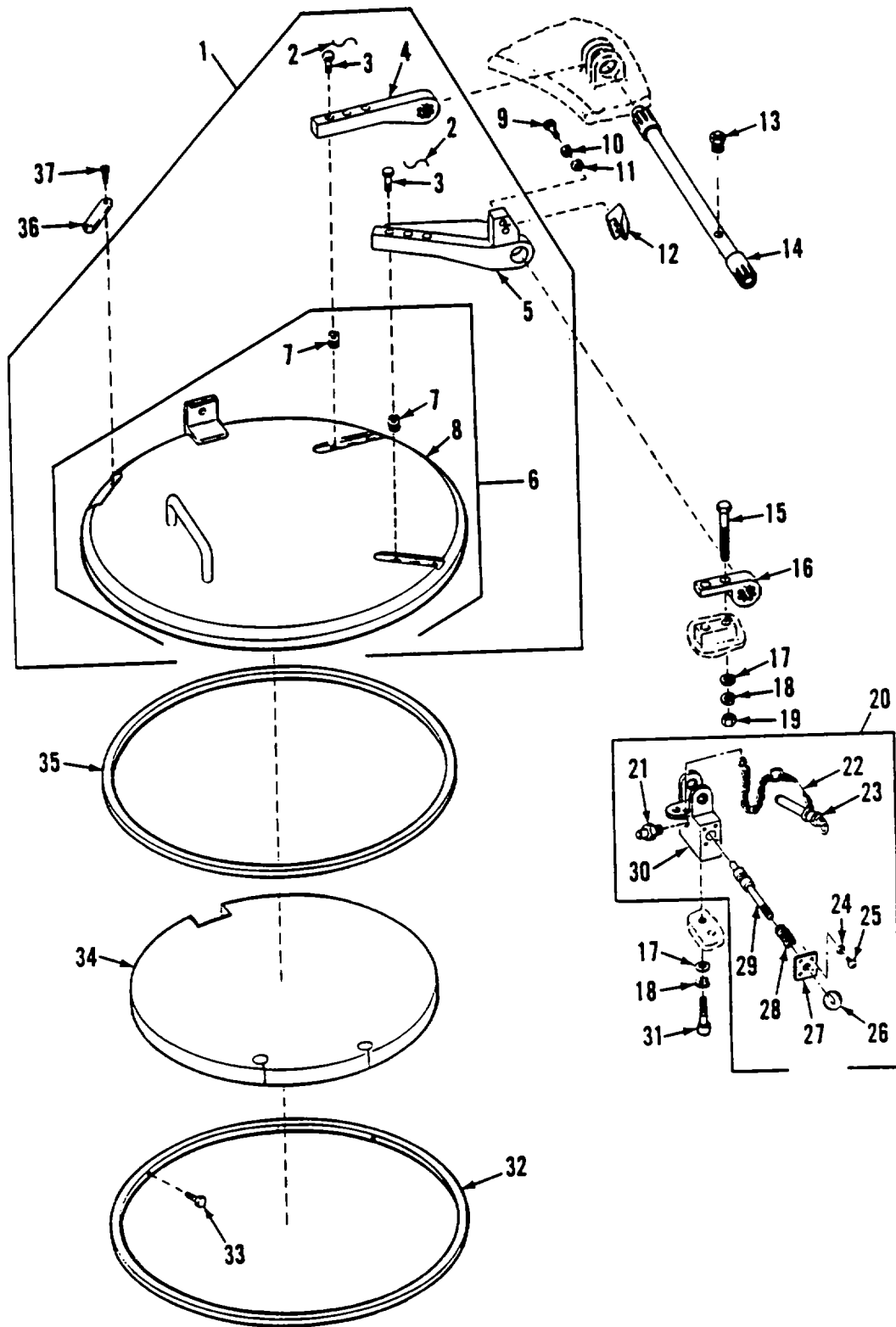

Figure 195. Driver's Hatch Cover, Latch and Torsion Bar

(1) ITEM NO	(2) SMR CODE	(3) CAGEC	(4) PART NUMBER	(5) DESCRIPTION AND USABLE ON CODES (UOC)	(6) QTY
SECTION II					
GROUP 1803 DRIVER'S HATCHES, DRIVER'S PERISCOPES, ETC. FIG. 195 DRIVER'S HATCH COVER. LATCH AND TORSION BAR					
1	AOOOO	19207	12329521	DOOR,HATCH,VEHICLE.....	1
2	MOOZZ	96906	M520995F41	.WIRE,NONELECTRICAL MAKE FROM WIRE ..... NONELECTRICAL,P/N MS20995F41 .....	2
3	PAOZZ	96906	MS18153-63	.SCREW,CAP,HEXAGON H.....	6
4	PBOZZ	19207	12278595	.ARM,DOOR HINGE .....	1
5	PFOZZ	19207	12278609	.ARM,DOOR HINGE .....	1
6	PFOFF	19207	12333477	.DOOR,VEHICULAR .....	1
7	PAFZZ	96906	M551831-204	..INSERT,SCREW THREAD .....	6
8	XAFFF	19207	12329522	..COVER.....	1
9	PAOZZ	80204	BI821BH038C138N	SCREW,CAP,HEXAGON H.....	2
10	PAOZZ	96906	MS35338-46	WASHER,LOCK.....	2
11	PAOZZ	96906	MS27183-14	WASHER,FLAT.....	2
12	PAOZZ	19207	12376301	STRIKE,CATCH.....	1
13	PAOZZ	96906	MS15001-1	FITTING,LUBRICATION .....	1
14	PAOZZ	19207	12254130	TORSION BAR,HINGE .....	1
15	PAOZZ	96906	MS90727-123	SCREW,CAP,HEXAGON H.....	2
16	PAOZZ	19200	10901907	ANCHOR,CUPOLA SPRIN.....	1
17	PAOZZ	96906	MS27183-18	WASHER,FLAT.....	4
18	PAOZZ	96906	MS35338-143	WASHER,LOCK.....	4
19	PAOZZ	96906	M551968-14	NUT,PLAIN,HEXAGON .....	2
20	PAOOO	19207	12376304	LATCH,DOOR,VEHICULA.....	1
21	PAOZZ	96906	M515003-1	.FITTING,LUBRICATION .....	1
22	PAOZZ	19200	10931094-1	.CHAIN ASSEMBLY,PINT.....	1
23	PAOZZ	96906	MS17990C816	.PIN,QUICK RELEASE .....	1
24	PAOZZ	96906	MS3533B-42	.WASHER,LOCK.....	4
25	PAOZZ	96906	MS35207-245	.SCREW,MACHINE .....	4
26	PAOZZ	192048	391404	.KNOB .....	1
27	PAOZZ	19207	11675427	.COVER,ACCESS.....	1
28	PAOZZ	96906	MS24585C365	.SPRING,HELICAL,COMP.....	1
29	PA3ZZ	19207	11675426	.PIN,SHOULDER,HEADLE .....	1
30	XBOZZ	19207	12376302	.STRIKE,CATCH.....	1
31	PAJZZ	96906	MS16998-99	SCREW,CAP,SOCKET HE.....	2
32	PCOZZ	19207	10888632	SEAL,NONMETALLIC SP.....	1
33	PAOZZ	ao204	8182IBH025C050N	SCREW,CAP,HEXAGON H.....	6
34	PCOZZ	19207	12329528	PAD,CUSHIONING .....	1
35	PCOZZ	19207	12278617	PACKING,PREFDRMED .....	1
36	PAOZZ	19207	10903473	PLATE,WEAR,DRIVERS .....	1
37	PAOZZ	96906	MS24630-59	SCREW,TAPPING .....	2

END OF FIGURE

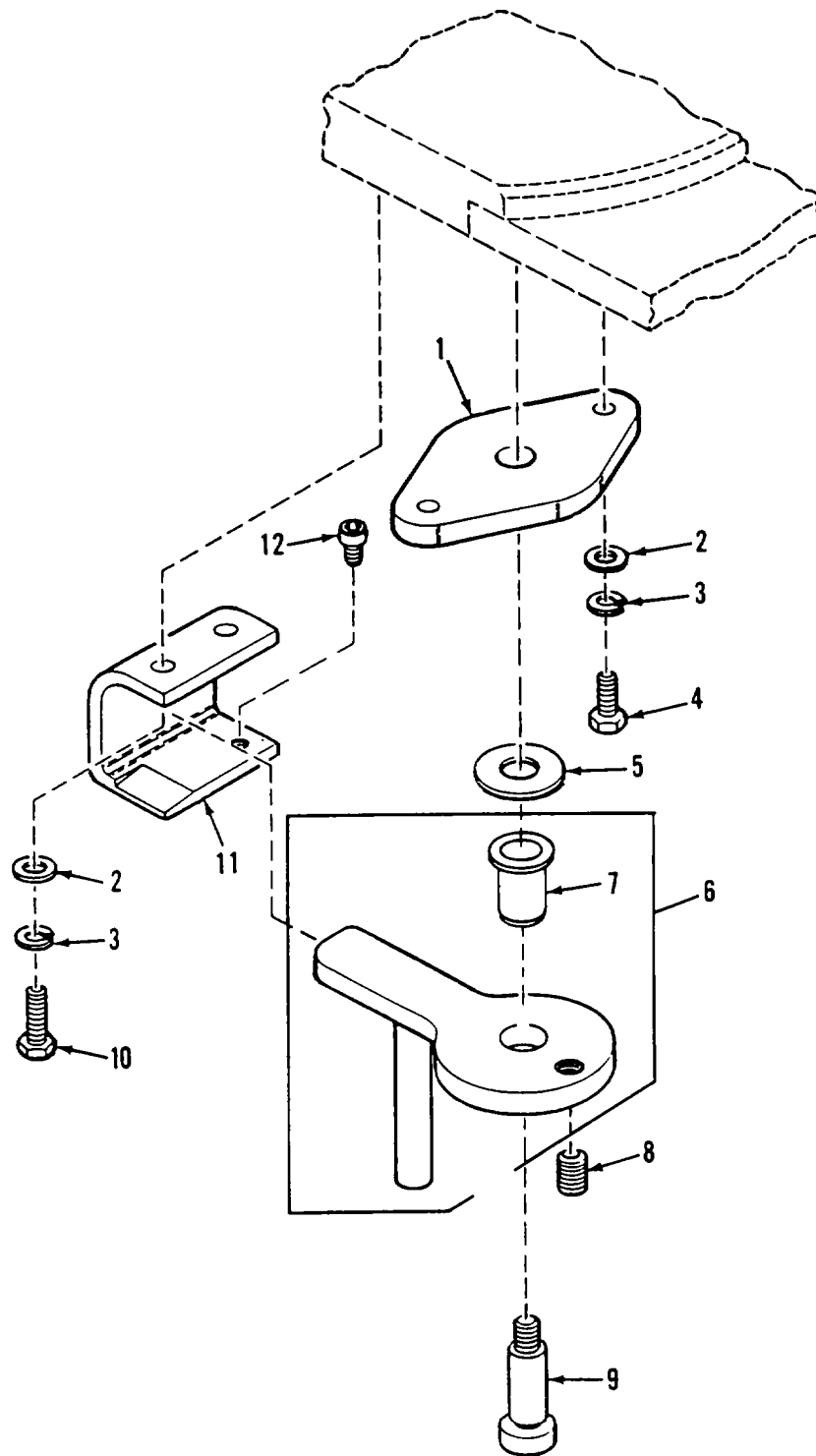

Figure 196. Driver's Hatch Security Latch



SECTION II

(1) ITEM NO	(2) SMR CODE	(3) CAGEC	(4) PART NUMBER	(5) DESCRIPTION AND USABLE ON CODES (UOC)	(6) QTY
GROUP 1803 DRIVER'S HATCHES, DRIVER'S PERISCOPES, ETC. FIG. 196 DRIVER'S HATCH SECURITY LATCH					
1	PAOZZ	19207	12332625	PLATE,MOUNTING .....	1
2	PAOZZ	96906	MS9321-10	WASHER,FLAT .....	4
3	PAOZZ	55110	6220-21	WASHER,LOCK.....	4
4	PAOZZ	80204	B1821BH025C088N	SCREW.CAPTHEXAGON H.....	2
5	PAOZZ	96906	MS21783-09204	BEARING,WASHER,THRU .....	1
6	PAOOO	19207	12332626	LATCH SET,RIM .....	1
7	PAOZZ	96906	MS11796-70	•BEARING,SLEEVE .....	1
8	PADZZ	99862	CL-bo-SOP-3	PLUNGER,QUICK RELEA.....	1
9	PAOZZ	96906	MS51975-30	SCREW,SHOULDER .....	1
10	PAOZZ	80204	B1821BH025C075N	SCREW,CAP,HEXAGON H.....	2
11	PAOZZ	19207	12332624	LATCH,HOOD,VEHICULA.....	1
12	PAOZZ	96906	MS16997-57	SCREW,CAP,SOCKET HE.....	1

END OF FIGURE

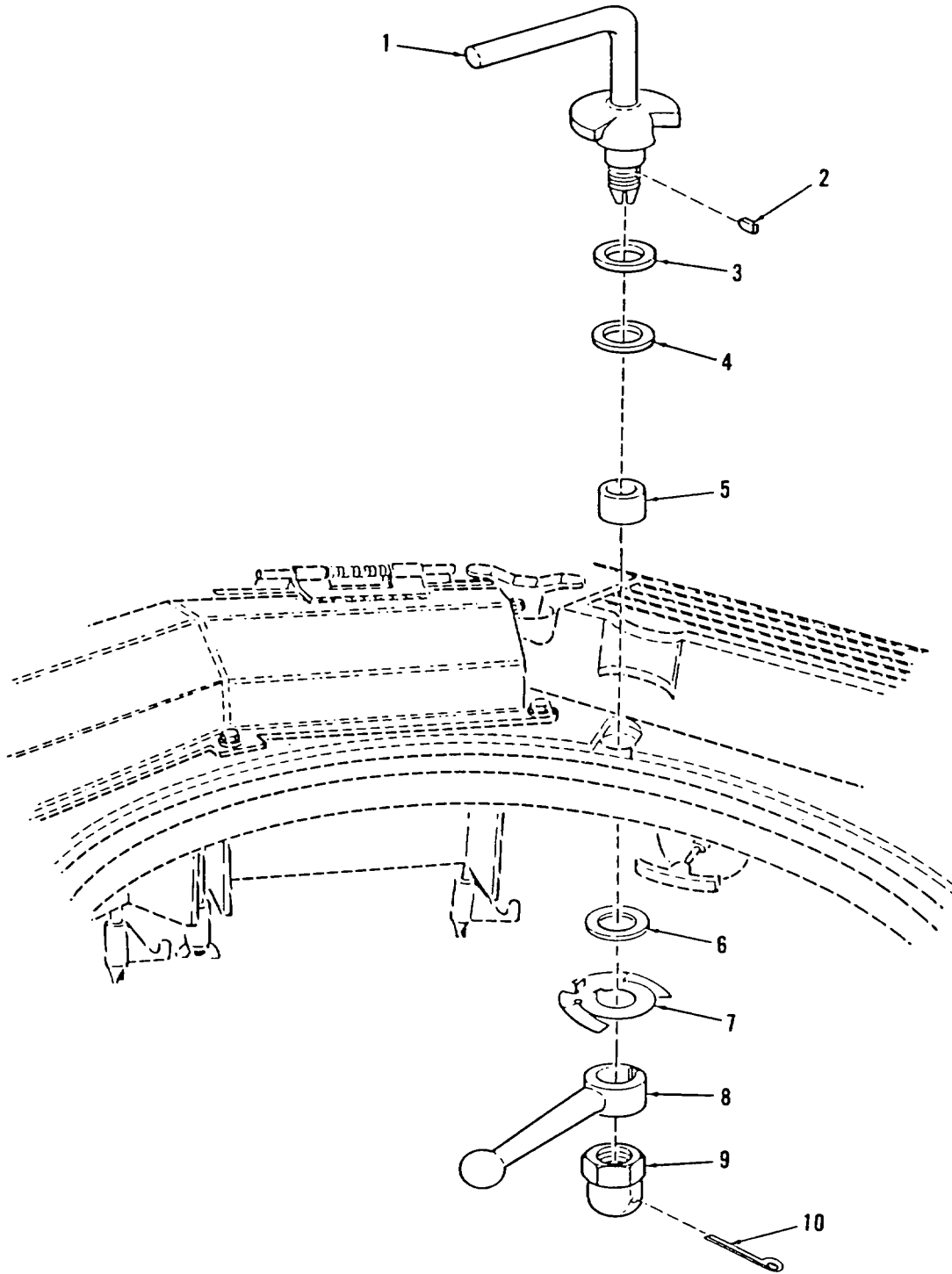

Figure 197. Driver's Hatch Cam Lock

SECTION II					
(1)	(2)	(3)	(4)	(5)	(6)
ITEM	SMR		PART		
NO	CODE	CAGEC	NUMBER	DESCRIPTION AND USABLE ON CODES (UOC)	QTY
				GROUP 1803 DRIVER'S HATCHES, DRIVER'S PERISCOPES, ETC. FIG. 197 DRIVER'S HATCH CAM LOCK	
1	PAOZZ	19207	12278597	LEVER,MANUAL CONTRO .....	1
2	PAOZZ	96906	M535756-12	KEY,WOODRUFF .....	1
3	PAOZZ	19207	6299516	WASHER,SPRING TENSI .....	1
4	PAOZZ	19207	70552882	WASHER,FLAT .....	1
5	PAOZZ	19207	10917061	BEARING,SLEEVE .....	1
6	PAOZZ	19207	7750931	WASHER,FLAT.....	1
7	PAOZZ	19207	7962686	SPRING,SPECIAL .....	1
8	PBOZZ	19207	10918303	LEVERTMANUAL CONTRO.....	1
9	PAOZZ	19207	5342444	NUT,PLAIN.CAP .....	1
10	PAOZZ	96906	MS24665-357	PIN .COTTER .....	1

END OF FIGURE

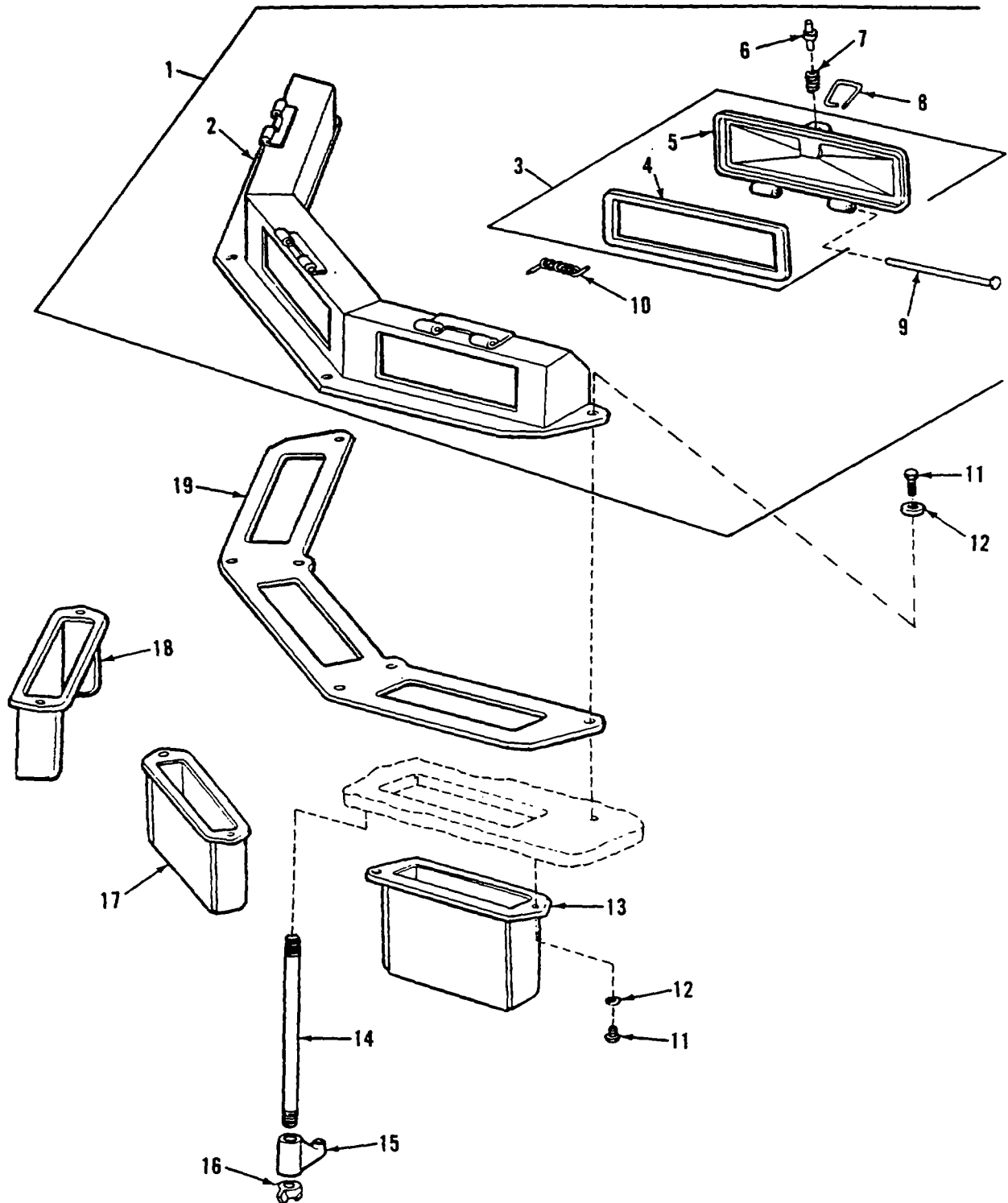

Figure 198. Driver's Periscope M45 Cover, Doors, Seals, Sleeves and Control Cams

SECTION II					
(1)	(2)	(3)	(4)	(5)	(6)
ITEM	SMR		PART		
NO	CODE	CAGEC	NUMBER	DESCRIPTION AND USABLE ON CODES (UOC)	QTY
				GROUP 1803 DRIVER'S HATCHES, DRIVER'S PERISCOPES, ETC. FIG. 198 DRIVER'S PERISCOPE M45 COVER, DOORS* SEALS, SLEEVES AND CONTROL CAMS	
1	PAOOO	19207	12329523	COVER,DRIVERS PERIS.....	1
2	XAOZZ	19207	11593704	•COVER9ORIVERS PERIS.....	1
3	PAOOO	19207	11593710	•DOOR, ACCESS .....	3
4	PCOZZ	19207	11605377	••GASKET .....	1
5	XAOZZ	19207	11594067	••DOOR.....	1
6	PAOZZ	19207	11593712	•PIN LATCH DO.....	3
7	PAOZZ	19207	10918478	•SPRING, HELICAL, COMP .....	3
8	PAOZZ	19207	10903484	•HANDLEBAIL .....	3
9	PAOZZ	19207	11593708	•PIN,STRAIGHT,HEADED.....	3
10	PAOZZ	19207	11593711	•SPRING, HELICAL,TORS .....	3
11	PAOZZ	80204	818218H038CO88N	SCREWWCAP,HEXAGON.....	12
12	PAOZZ	19200	10910174-3	WASHER,FLAT .....	12
13	PAOZZ	19207	10903580	RETAINER ,PERISCOPE .....	1
14	PAOZZ	19207	10888686	ROD,PERISCOPE LOCK .....	6
15	PAOZZ	19207	10903639	CAM,CONTROL .....	6
16	PAOZZ	96906	MS35426-31	NUT* PLAIN9WING .....	6
17	PAOZZ	19207	10888637	SLEEVE PERISCOPE .....	1
18	PAOZZ	19207	10903581	SLEEVE PERISCOPE .....	1
19	PCOZZ	19207	10909588	GASKET .....	1

END OF FIGURE

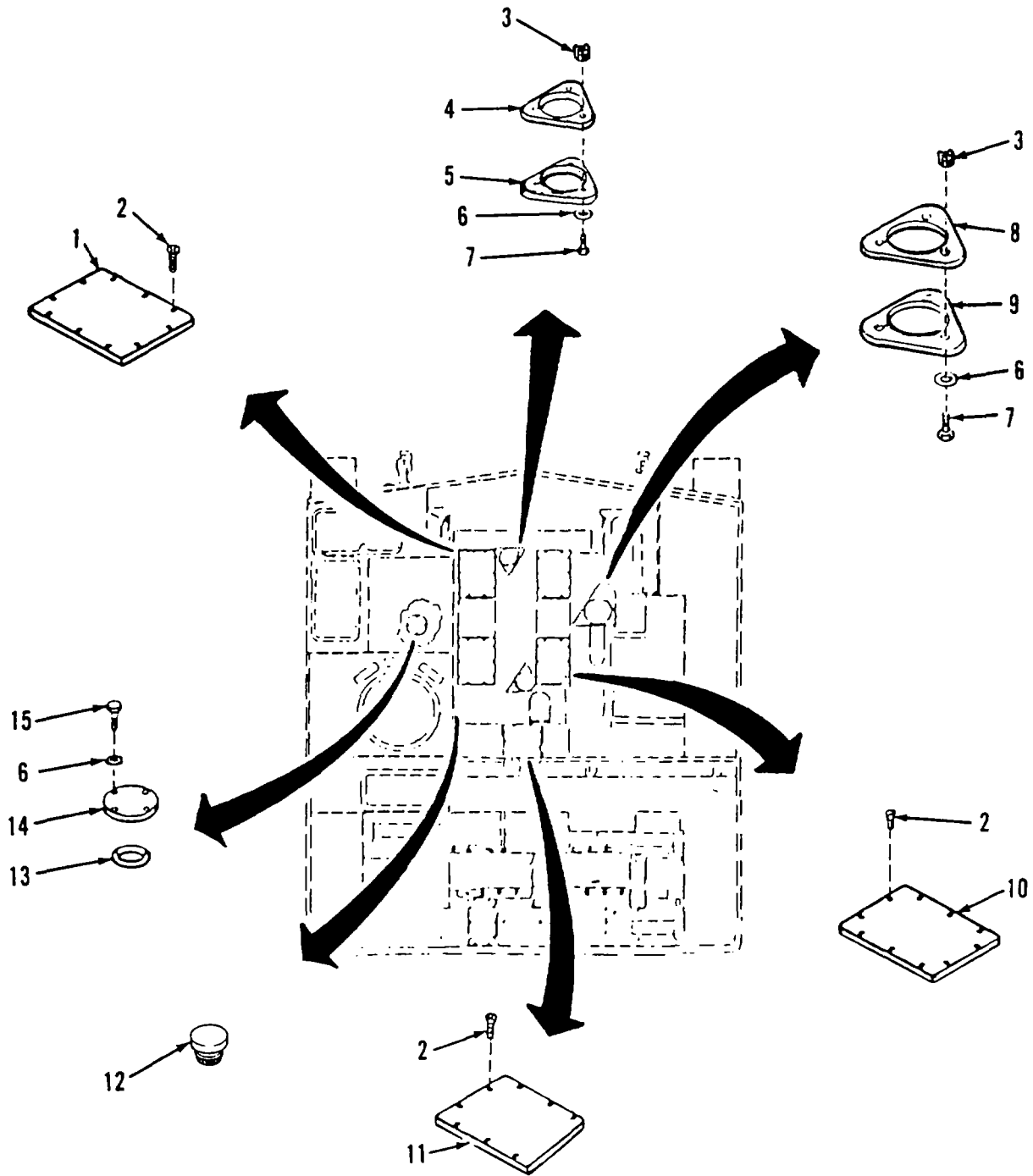

Figure 199. Engine Compartment Hull Floor Plates

(1) ITEM NO	(2) SMR CODE	(3) CAGEC	(4) PART NUMBER	(5) DESCRIPTION AND USABLE ON CODES (UOC)	(6) QTY
SECTION II					
GROUP 1804 DRAIN VALVES, DRAIN PLUGS, ETC.					
FIG. 199 ENGINE COMPARTMENT HULL FLOOR PLATES					
1	PAOZZ	19207	10898081-1	COVER.ACCESS .....	2
2	PADZZ	96906	MS31590-317	SCREW,MACHINE .....	48
3	PAFZZ	96906	MS51831-106	INSERTVSCREW THREAD .....	9
4	PAOZZ	19207	10921234	GASKET .....	2
5	PAOZZ	19207	10919229	COVER,ACCESS .....	2
6	PAOZZ	19200	10910174-5	WASHER,FLAT .....	13
7	PAOZZ	80204	B182IBHO50C15ON	SCREWTCAP,HEXAGON H.....	9
8	PAOZZ	19207	10903594	GASKET .....	1
9	PAOZZ	19207	10895801	PLATE.FUEL PUMP HOU .....	1
10	PAOZZ	19207	10898097	FLOOR.VEHICULAR,M,ET .....	2
11	PAOZZ	19207	10903522	FLOOR,VEHICULAR,MET .....	1
12	PAOZZ	19207	10917173	NUT,PLAIN,SPLIN E .....	2
13	PAOZZ	96906	MS29561-241	PACKING,PREFORMED .....	1
14	PAOZZ	19207	10925838	COVERGACCESS .....	1
15	PAOZZ	80204	01821BHO50C125N	SCRE49CAP,HEXAGON H .....	4

END OF FIGURE

199-1

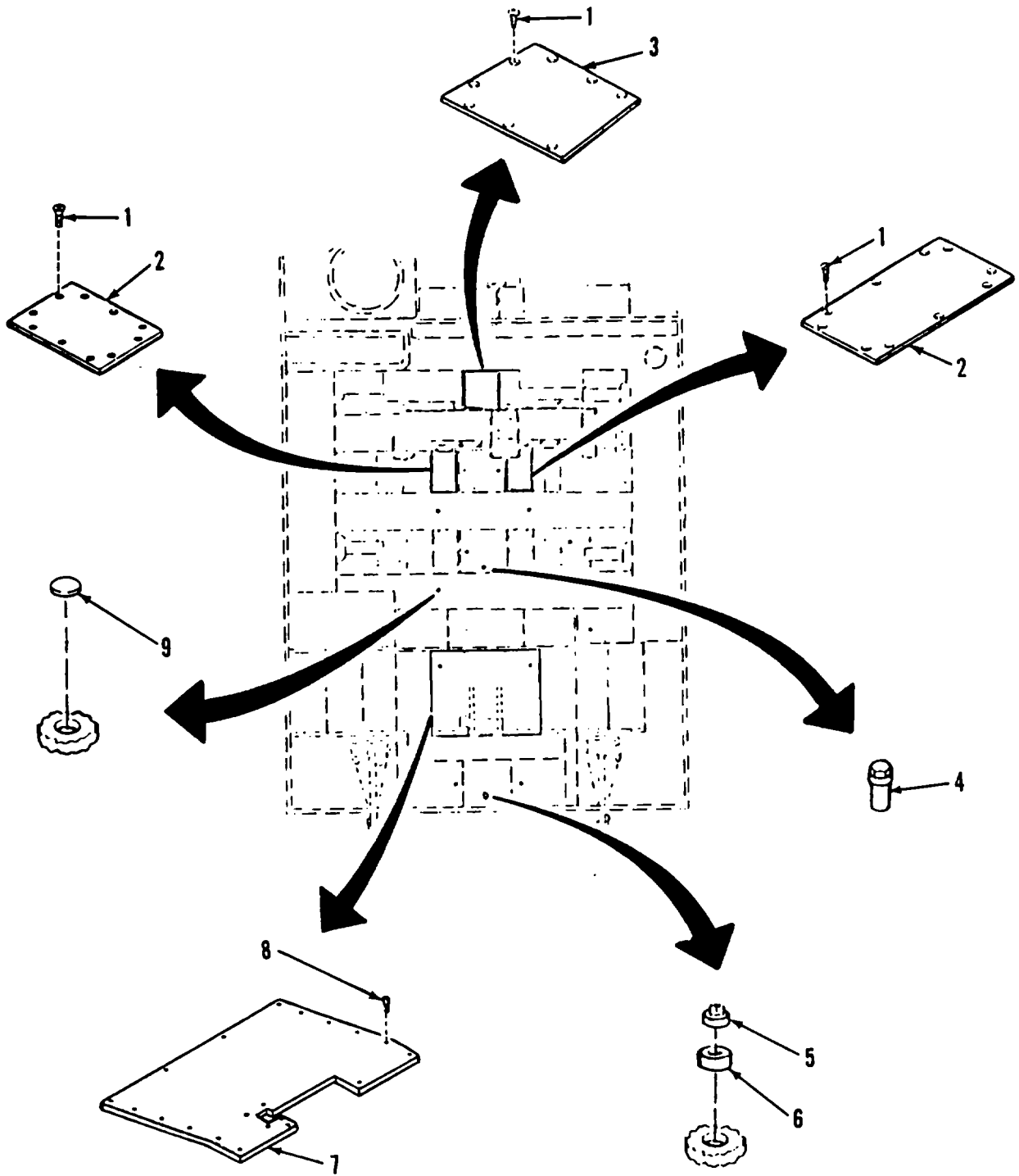

Figure 200. Crew Compartment Hull Floor Plates and Drain Plugs



## SECTION II

TM 9-2350-287-24P

(1) ITEM NO	(2) SMR CODE	(3) CAGEC	(4) PART NUMBER	(5) DESCRIPTION AND USABLE ON CODES (UOC)	(6) QTY
				GROUP 1804 DRAIN VALVEST DRAIN PLUGS, ETC. FIG. 200 CREW COMPARTMENT HULL FLOOR PLATES AND DRAIN PLUGS	
1	PAOZZ 96906		M535190-317	SCREWOMACHINE .....	48
2	PFOZZ 19207		12333500-2	COVER, ACCESS.....	4
3	PAOZZ 19207		10898081-2	COVER, ACCESS.....	1
4	PAOZZ 06085		BML62015	PLUGPIPE .....	1
5	PAOZZ 96906		MS27769S5	PLUG.PIPE .....	1
6	PAFZZ 19207		12352809	PLUG ASSEMBLY,DRAIN .....	15
7	PAOZZ 19207		12329299	COVER,ACCESS.....	1
8	PAOZZ 96906		MS35190-316	SCREW,MACHINE .....	16
9	PAOZZ 96906		M535648-9	PLUG,EXPANSION.....	24

END OF FIGURE

200-1

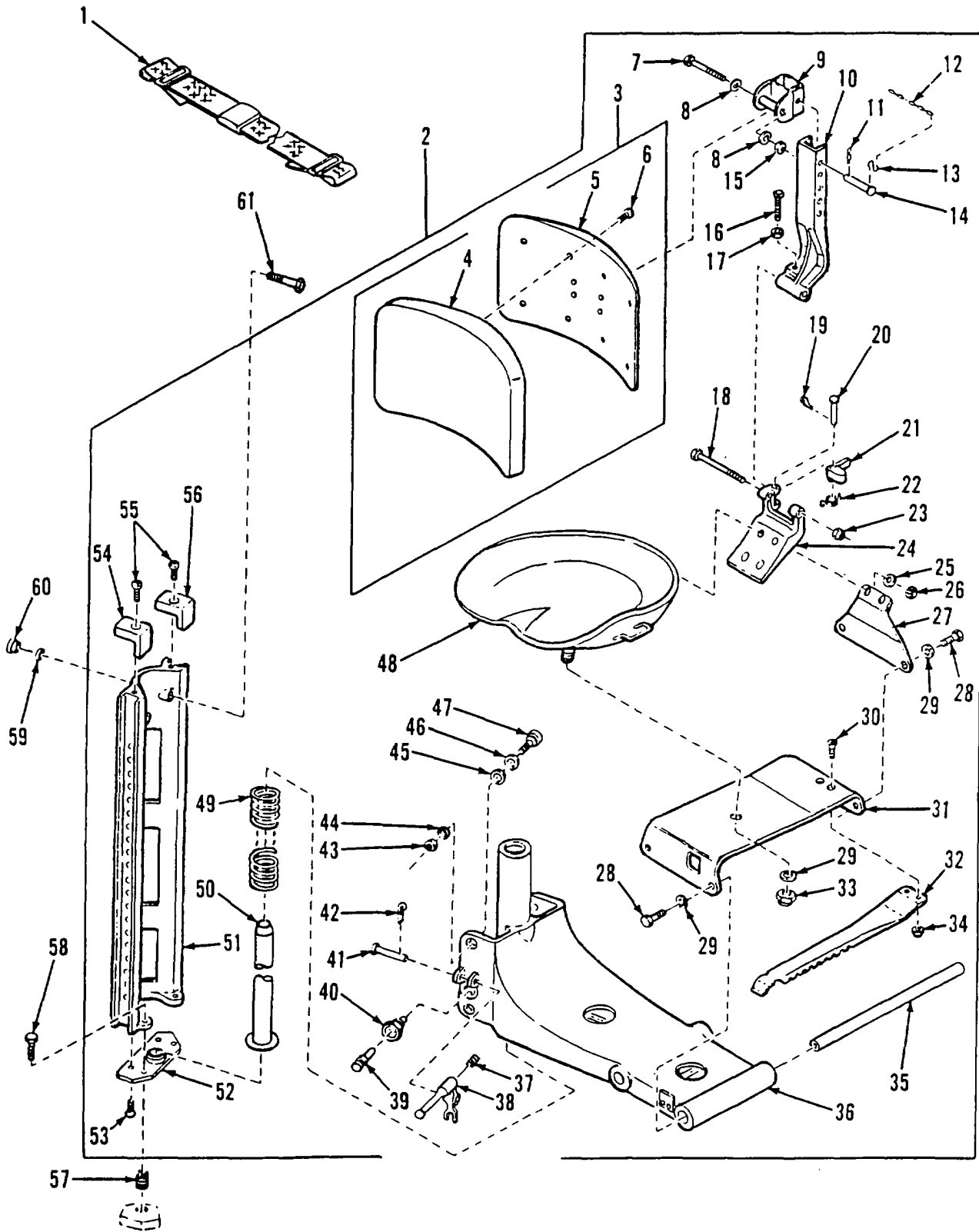

Figure 201. Driver's Seat Assembly

(1) ITEM NO	(2) SMR CODE	(3) CAGEC	(4) PART NUMBER	(5) DESCRIPTION AND USABLE ON CODES (UOC)	(6) QTY
SECTION II					
GROUP 1806 UPHOLSTERY, SEATS, ANO CARPETS FIG. 201 DRIVER'S SEAT ASSEMBLY					
1	PAQZZ	29944	8740941	BELT,VEHICULAR SAFE .....	1
2	PAOOO	19207	10897973	SEAT ASSEMBLY,DRIVE.....	1
3	PAOOO	19207	10917155	•CUSHION,SEAT BACK,V.....	1
4	PAOZZ	19207	11593805	••CUSHION,SEAT BACK,V.....	1
5	XAOZZ	19207	11593804	••SUPPORT,CUSHION.....	1
6	PAOZZ	96906	MS35207-277	••SCREW,MACHINE H .....	8
7	PAOZZ	96906	MS90727-45	•BOLT,MACHINE .....	1
8	PAOZZ	19200	10910174-2	•WASHER,FLAT .....	2
9	PBOZZ	19207	10903197	•BRACKET,DRIVERS SEAT.....	1
10	PBOZZ	19207	10903193	•SUPPORT,SEAT,VEHICU.....	1
11	PAOZZ	88044	AN415-2	•PIN,LOCK .....	1
12	MOOZZ	82918	BACC19A1-19	•CHAIN,WELDLESS MAKE FROM CHAIN .....	2
				WELDLESS,P/N BACC19AI--9 .....	
13	PAOZZ	96906	MS87006-23	•HOOK,CHAIN,S.....	1
14	PAOZZ	96906	M520392-5C65	•PIN,STRAIGHT,HEADED.....	1
15	PAOZZ	80205	NAS1409A5	•NUT SELF-LOCKINGM HE .....	1
16	PAOZZ	21450	126048	•SETSCREW .....	1
17	PAOZZ	96906	MS35691-608	•NUT,PLAIN,HEXAGON .....	1
18	PAOZZ	96906	M590727-73	•SCREW, CAP,HEXAGON H .....	1
19	PAOZZ	96906	M524665-132	•PINICOTTER 1 .....	1
20	PAOZZ	19207	10897969	•PIN,STRAIGHT,HEADED.....	1
21	PAOZZ	19207	10897971	•PAWL 1.....	1
22	PADZZ	19207	10897970	•SPRING, HELICALTORS .....	1
23	PAOZZ	19207	8712289-3	•NUT,SELF-LOCKING,C,CQ .....	1
24	PAOZZ	19207	11619614	•SUPPORTSEAT-,VEHICU .....	1
25	PAOZZ	19200	10910174-3	•WASHER,FLAT .....	2
26	PADZZ	19207	8712289-9	•NUT,SELF-LOCKING,HE .....	4
27	PAOZZ	19207	10897968	•BRACKETSEAT,DRIVER .....	1
28	PAOZZ	96906	M590727-109	•SCREW,CAP,HEXAGON H .....	4
29	PAOZZ	19200	10910174-5.	•WASHER,FLAT .....	5
30	PAOZZ	96906	MS35191-290	•SCREW,MACHINEI .....	2
31	PBOZZ	19207	10897967	•BRACKET,DRIVERS SEA.....	1
32	PBOZZ	19207	10897966	•LEVER,MANUAL CONTRO.....	1
33	PAOZZ	19207	8712289-8	•NUT,SELFLOCKING,HE .....	1
34	PAOZZ	19207	8712289-1	•NUT,SELF-LOCKING,HE .....	2
35	PAOZZ	19207	10897965	•SHAFT,STRAIGHT .....	2
36	XAOZZ	19207	10936500	•SUPPORT ASSEMBLY .....	1
37	PAOZZ	19207	10897952	•SPRING,HELICAL,COMP .....	1
38	PAOZZ	19207	10910082	•LEVER,MANUAL CONTRO.....	1
39	PAOZZ	19207	10897950	•PLUNGER,DETENT .....	1
40	PAOZZ	19200	10936215	•BUSHING,MACHINE THR.....	1
41	PAOZZ	96906	M520392-4C41	•PIN,STRA IGH,HEADED 1 .....	1
42	PAOZZ	96906	MS24665-300	•PINCOTTER .....	4
43	PAOZZ	19207	8712289-4	•NUT,SELF-LOCKING,,HE .....	4
44	PAOZZ	96906	MS27183-16	•WASHER,FLAT .....	4
45	PAOZZ	52983	74A375A	•WASHER,FLAT .....	1
46	XDOZZ	04009	06853203764	•SHIMSIZE 0.0050 .....	1
46	PAOZZ	52983	74A375A	•SHIMSIZE 0.0310 .....	1

SECTION II					
(1)	(2)	(3)	(4)	(5)	(6)
ITEM	SMR		PART		
NO	CODE	CAGEC	NUMBER	DESCRIPTION AND USABLE ON CODES (UOC)	QTY
47	PAOZZ	19207	8395124	CAM FOLLOWER,NEEDLE .....	1
48	PAOZZ	19207	10903198	SEAT.VEHICULAR .....	1
49	PADZZ	19207	10897955	*SPRING,HELICAL,COMP .....	1
50	PBOZZ	19207	10897945	GUIDE,DRIVERS SEAT.....	1
51	PBOZZ	19207	10910086	SUPPORT,SEAT,VEHICU.....	1
52	PBOZZ	19207	10910084	BASE, SEAT SUPPORT .....	1
53	PAOZZ	96906	MS35191-321	SCREW.MACHINE .....	2
54	PAOZZ	19207	10921273-2	PAD,SEAT RETAINER .....	1
55	PAOZZ	96906	MS35207-296	SCREW,MACH1NE .....	2
56	PADZZ	19207	10921273-1	PAD, CUSHIONING .....	1
57	PAFZZ	96906	MS51831-204	INSERT,SCREW THREAD .....	2
58	PAOZZ	96906	MS90727-63	SCREW,CAP,HEXAGON H.....	2
59	PAOZZ	19207	8675289	WASHER,DRIVERS SEAT .....	1
60	PAOZZ	19207	10917173	NUT,PLAIN,SPLINE.....	2
61	PAOZZ	96906	MS90727-121	SCREW, CAP,HEXAGON H.....	2

END OF FIGURE

201-2

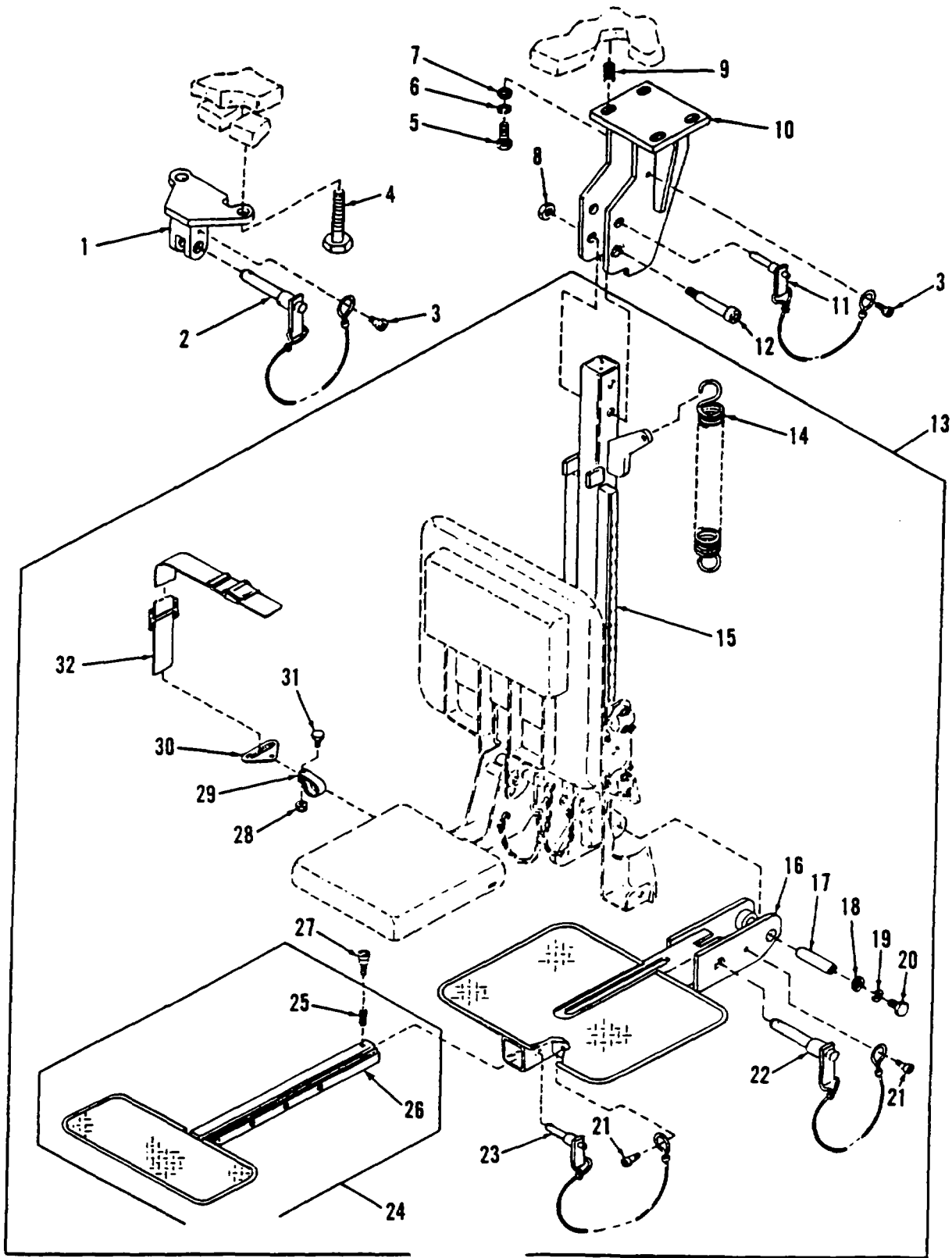

Figure 202. Commander's Seat

SECTION II					
(1)	(2)	(3)	(4)	(5)	(6)
ITEM NO	SMR CODE	CAGEC	PART NUMBER	DESCRIPTION AND USABLE ON CODES (UOC)	QTY
GROUP 1806 UPHOLSTERY, SEATS. AND CARPETS					
FIG. 202 COMMANDER'S SEAT					
1	PAOZZ	19207	12333171	BRACKET,MOUNTING .....	1
2	PAOZZ	96906	MS17986C1221	PIN,QUICK RELEASE .....	1
3	PAOZZ	96906	MS51975-1	SCREWGSHOULDER .....	2
4	PAOZZ	96906	MS35764-1619	BOLTTSELF-LOCKING .....	2
5	PAOZZ	80204	B1821BH050C150N	SCREW,CAP,HEXAGON H .....	4
6	PAOZZ	96906	MS35338-48	WASHER,LOCK .....	4
7	PAOZZ	96906	MS9320-14	WASHER,FLAT .....	4
8	PAOZZ	96906	MS51922-33	NUT,SELF-LOCKING, HE .....	1
9	PAOZZ	96906	M551831-106	INSERT,SCREW THREAD .....	4
10	PAOZZ	19207	12333305	BRACKET,MOUNTING .....	1
11	PAOZZ	96906	MS17986C828	PIN,QUICK RELEASE .....	1
12	PAOZZ	96906	M551975-48	SCREWTSHOULDER .....	1
13	PAOOO	19207	12351647	SEAT, VEHICULAR .....	1
14	PAOZZ	19207	10902663	•SPRING,HELICAL,EXTE.....	1
15	PFOZZ	19207	12329861	•POST .....	1
16	PAOZZ	19207	12332649	•FOOTREST .....	1
17	PAOZZ	19207	12332675	•PIN,STRAIGHT,HEADLE .....	1
18	PAOZZ	96906	M59320-14	•WASHER,FLAT .....	2
19	PAOZZ	96906	MS35338-48	•WASHER,LOCK.4 .....	2
20	PAOZZ	80204	B1B21BHO50CO63N	•SCREW,CAP,HEXAGON H .....	2
21	PAOZZ	96906	MS51975-1	•SCREW, SHOULDER .....	2
22	PAOZZ	19207	12297780-16	•PIN,QUICK RELEASE.....	1
23	PAOZZ	19207	12297780-14	•PIN, QUICK RELEASE.....	1
24	PAOOO	19207	123331BO	•FOOTREST .....	1
25	PAFZZ	96906	MS51832-103L	•INSERT,SCREW THREAD .....	1
26	XAOZZ	19207	12333179	•FOOTREST .....	1
27	PAOZZ	96906	MS51975-16	•SCREWSHOULDER. ....	1
28	PAOZZ	96906	MS21083N4	•NUT ,SELF-LOCKING, HE .....	2
29	PAOZZ	19207	10888571	•CLAMP, LOOP .....	2
30	PAOZZ	19207	10888570	•PLATE,8ELTSEAT .....	2
31	PAOZZ	96906	MS90727-5	•SCREW,CAP,HEXAGON H .....	2
32	PAOZZ	19207	12329943-1	•BELT,VEHICULAR SAFE.....	1

END OF FIGURE

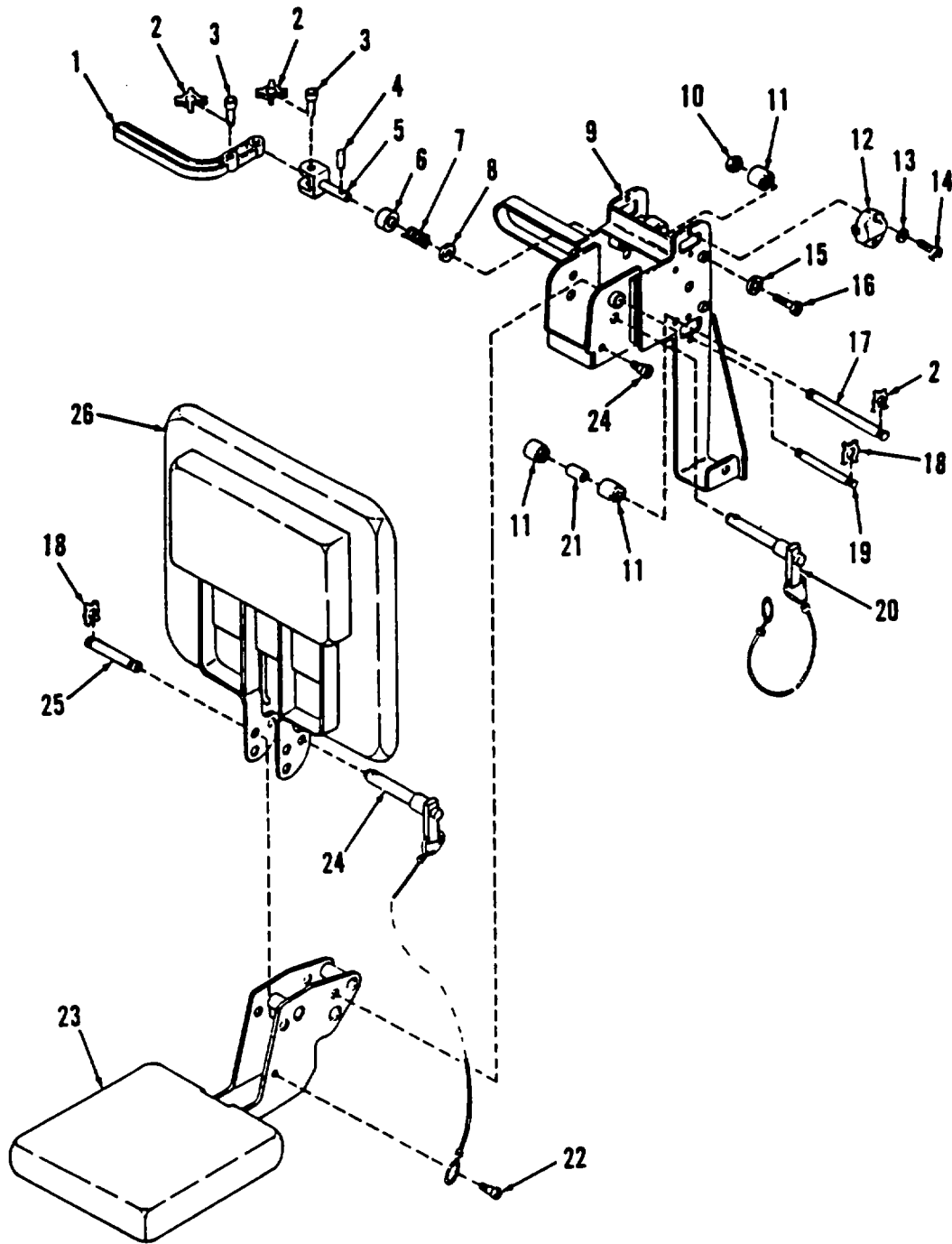

Figure 203. Commander's Seat Assembly

(1) ITEM NO	SECTION II (2) SMR CODE	(3) CAGEC	(4) PART NUMBER	(5) DESCRIPTION AND USABLE ON CODES (UOC)	(6) QTY
GROUP 1806 UPHOLSTERY, SEATS, AND CARPET FIG. 203 COMMANDER'S SEAT ASSEMBLY					
1	PAOZZ	19207	12332658	•HANDLE,LOCKING .....	1
2	PAOZZ	19207	7404624	•X-WASHER .....	6
3	PAOZZ	19207	7404619	•PIN ,GROOVEDHEAD.....	2
4	PAOZZ	96906	MS35677-24	•PIN GROOVE09HEADLES .....	1
5	PAOZZ	19207	7404620	•CLEVIS.ROD END .....	1
6	PAOZZ	19204	8740261	•BUSHING, SLEEVE.....	1
7	PAOZZ	19204	7404612	•SPRING,HELICALICOMP .....	1
8	PAOZZ	96906	MS20002-6	•WASHER,FLAT .....	1
9	PAOZZ	19207	12329883	•LEVER.MANUAL CO.....	1
10	PAOZZ	96906	MS51922-1	•NUT,SELF-LOCKING,HE .....	4
11	PAOZZ	96906	MS21442-161	•BEARING ROLLER,NEED .....	8
12	PAOZZ	19204	7963569	•ROLLER LINEAR-ROTAR.....	4
13	PAOZZ	96906	MS35338-44	•WASHER,LLCK .....	8
14	PAOZZ	96906	MS35206-282	•SCREW,MACHINE .....	8
15	PAOZZ	96906	MS27183-12	•WASHER FLAT .....	4
16	PAOZZ	96906	MS51975-11	•SCREW, SHOULDER .....	4
17	PAOZZ	19207	12332660	•PIN GROOVED HEADLES .....	2
18	PAOZZ	19207	7404671	•WASHER,PERMANENT DE .....	4
19	PAOZZ	19207	12332659	•PIN GROOVED HEADLESS .....	1
20	PAOZZ	19207	12297780-13	•PIN, QUICK RELEASE .....	1
21	PAOZZ	06085	BML61580	•SPACER,SLEEVE .....	2
22	PAOZZ	96906	MS51975-1	•SCREW,SHOULDER .....	2
23	PAOZZ	19207	12333377	•SEAT VEHICULAR .....	1
24	PAOZZ	96906	MS17986C828	•PIN,QUICK RELEASE .....	1
25	PAOZZ	19204	7963611	•PIN,SHOULDER, HEADLE.....	1
26	PAOZZ	19204	10909354	•CUSHION,SEAT,VEHICU .....	1

END OF FIGURE



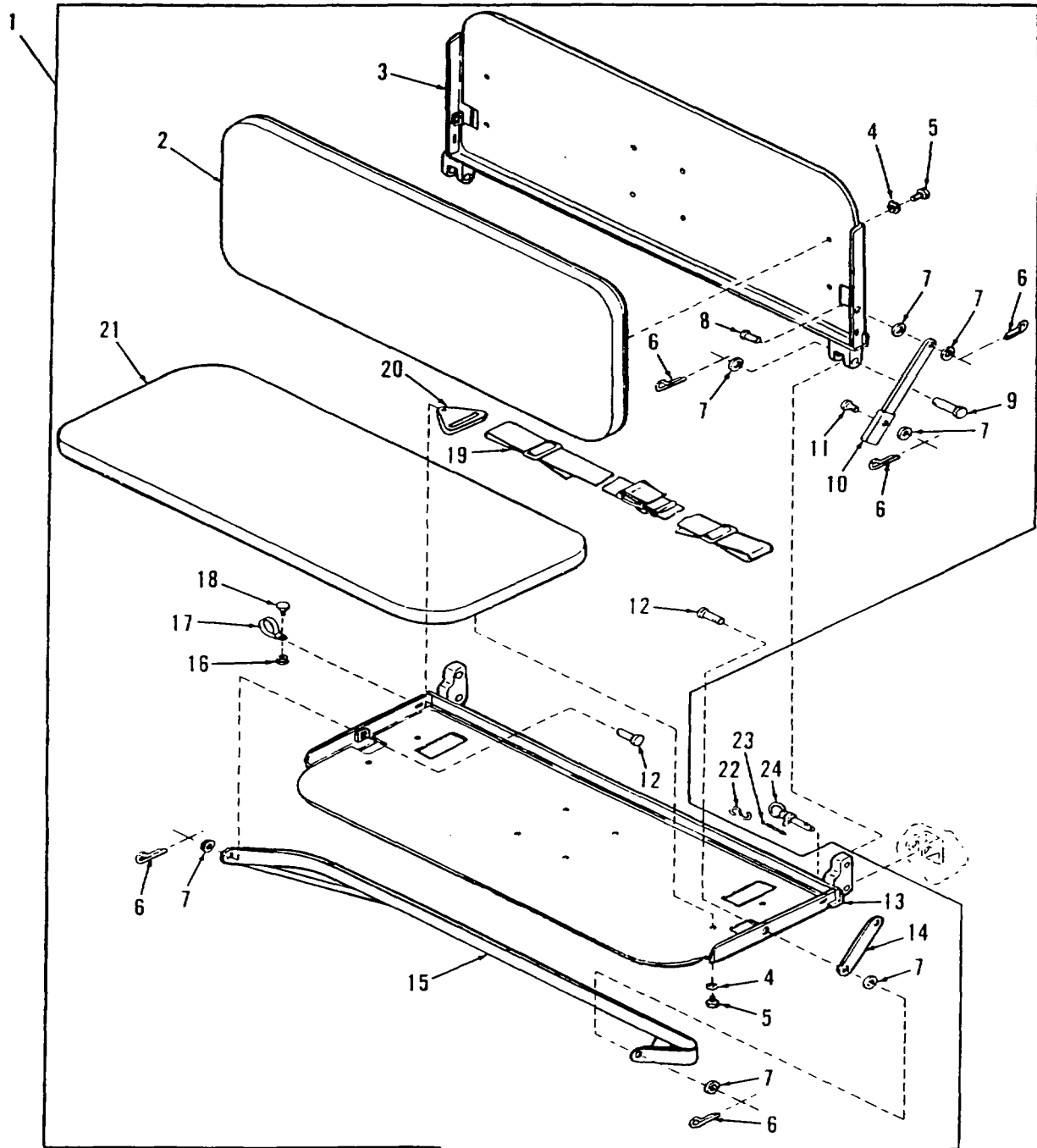

Figure 204. Right Side Double Crew Seat

SECTION II					
(1)	(2)	(3)	(4)	(5)	(6)
ITEM NO	SMR CODE	CAGEC	PART NUMBER	DESCRIPTION AND USABLE ON CODES (UOC)	QTY
GROUP 1806 UPHOLSTERY, SEATS, AND CARPETS					
FIG. 204 RIGHT SIDE DOUBLE CREW SEAT					
1	PAOOO	19207	12351477	SEAT, VEHICULAR .....	1
2	PAOZZ	19207	12351706	•CUSHION,SEAT BACK,V .....	1
3	PAOZZ	19207	12329558	•SEAT BACK,VEHICULAR .....	1
4	PAOZZ	96906	M535335-33	•WASHER,LOCK .....	16
5	PAOZZ	80204	B1821BHO25COSON	•SCREW,CAP,HEXAGON H.....	16
6	PAOZZ	96906	MS24665-285	•PIN,COTTER .....	8
7	PAOZZ	96906	MS27183-18	•WASHER FLAT .....	12
8	PAOZZ	96906	MS20392-7C19	•PIN, STRAIGHT, HEADED .....	2
9	PAOZZ	96906	M520392-7C57	•PIN,STRAIGHT,HEADED .....	2
10	PAOZZ	19207	12330369-1	•LEVER,REMOTE CONTRO LEFT .....	1
10	PAOZZ	19207	12330369-2	•LEVER,MANUAL CONTRO RIGHT .....	1
11	PAOZZ	96906	MS20392-7C17	•PIN,STRAIGHT,HEADED .....	2
12	PAOZZ	96906	MS20392-7C23	•PIN,STRAIGHTPHEADED.....	2
13	PAOLZ	19207	12329922	•SEAT,VEHICULAR .....	1
14	PAOZZ	19207	12329902	•LINK .....	2
15	PAOZZ	19207	12333266	•BRACKET9DOUBLE ANGL.....	1
16	PAOZZ	96906	MS21042-4	•NUTPSELF-LOCKING,EX .....	2
17	PAOZZ	19207	10888571	•CLAMP, LOOP .....	2
18	PAOZZ	96906	MS90727-5	•SCREW,CAP,HEXAGON H.....	2
19	PAOZZ	19207	12329943-2	•BELT,VEHICULAR SAFE .....	1
20	PAJZZ	19207	10888570	•PLATE, BELTSEAT .....	2
21	PAOZZ	19207	12329890	•CUSHION,SEAT,VEHICU.....	1
22	PAOZZ	96906	MS87006-3	HOOK CHAINS .....	2
23	MOOZ	19207	12351791-5	CHAIN,WELDLESS MAKE FROM CHAIN, .....	2
				WELDLESS,P/N C43974 .....	
24	PAOZZ	96906	MS17990C821	PIN, QUICK, RELEASE.....	2

END OF FIGURE

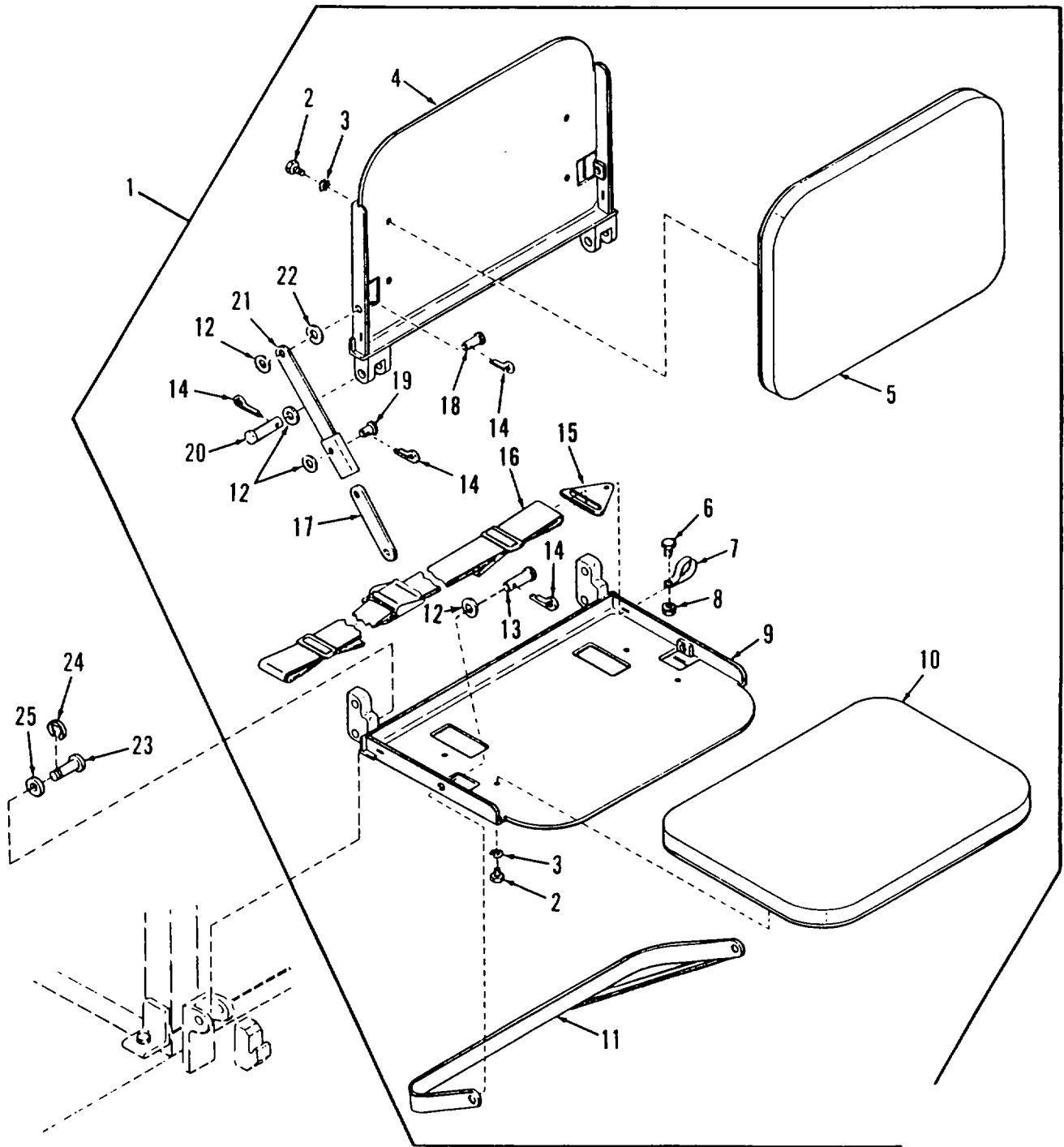

Figure 205. Left Side Single Crew Seat

SECTION II					
(1)	(2)	(3)	(4)	(5)	(6)
ITEM	SMR		PART	DESCRIPTION AND USABLE ON CODES (UOC)	QTY
NO	CODE	CAGEC	NUMBER		
GROUP 1806 UPHOLSTERY, SEATS, AND CARPETS FIG. 205 LEFT SIDE SINGLE CREW SEAT					
1	P8000	19207	12351561	SEATVEHICULAR .....	1
2	PAOZZ	80204	B18218H025C050N	SCREW,CAP,HEXAGON H .....	8
3	PAOZZ	96906	M535335-33	WASHER,LOCK .....	8
4	PBGZZ	19207	12329837	SEAT BACK,VEHCIULAR.....	1
5	PAOZZ	4M107	12351710	CUSHION,SEAT BACK,V .....	1
6	PAOZZ	96906	MS90727-5	SCREW,CAP,HEXAGON H .....	2
7	PAOZZ	19207	10888571	CLAMP LOOP .....	2
8	PAOZZ	96906	M521042-4	NUT,SELF-LOCKING,EX .....	2
9	PBOZZ	19207	12329923	SEATVEHICULAR .....	1
10	PAOZZ	19207	123298a9	CUSHION.SEAT,VEHICU .....	1
11	PAOZZ	19207	12329608-1	BRACKET MDUNTING .....	1
12	PAOZZ	96906	MS27183-18	WASHER FLAT .....	8
13	PAOZZ	96906	MS20392-7C23	PIN,STRAIGHT,HEADED .....	2
14	PAOZZ	96906	MS24665-285	PIN COTTER.....	8
15	PAOZZ	19207	10888570	PLATE BELTSEAT.....	2
16	PAOZZ	19207	12329943-1	BELT,VEHICULAR SAFE .....	1
17	PAOZZ	19207	12329902	LINK.....	2
18	PAOZZ	96906	MS20392-'7C19	PIN,STRAIGHT ,HEADED .....	2
19	PAOZZ	96906	MS20392-7C1I7	PIKN STRAIGHT,HEADED.....	2
20	PAOZZ	96906	MS20392-7C57	PIN.STRAIGHT.HEAOED .....	2
21	PAOZZ	19207	12330369-2	LEVER, MANUAL CONTRO RIGHT .....	1
21	PAOZZ	19207	12330369-1	LEVER,REMOTE CONTRO LEFT .....	1
22	PAOZZ	19200	10910174-5	WASHER, FLAT .....	2
23	PAOZZ	19207	10888574	PIN,GROOVED,HEADED .....	2
24	PAOZZ	96906	MS16633-1050	RINGORETAINING .....	2
25	PAOZZ	19200	10910174-5	WASHER*FLAT .....	2

END OF FIGURE

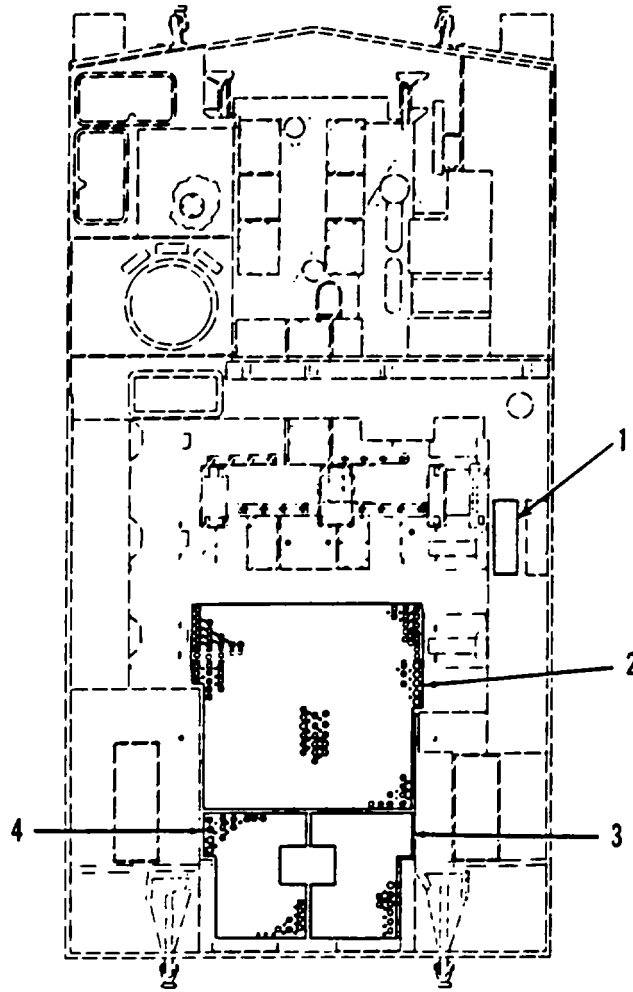

Figure 206. Crew Compartment Fatigue Mats and Sponson Pad

SECTION II					
(1)	(2)	(3)	(4)	(5)	(6)
ITEM	SMR		PART		
NO	CODE	CAGEC	NUMBER	DESCRIPTION AND USABLE ON CODES (UOC)	QTY
				GROUP 1806 UPHOLSTERY, SEATS, AND CARPETS	
				FIG. 206 CREW COMPARTMENT FATIGUE MATS AND SP9N SON PAD	
1	PADZZ	19207	12376612	PAD, SPONSON.....	1
2	PAOZZ	19207	12329304-1	MAT,FLOOR .....	1
3	PAOZZ	19207	12333533	MAT, FLOOR .....	1
4	PAOZZ	19207	12333532	MAT, FLOOR .....	1

END OF FIGURE

206-1

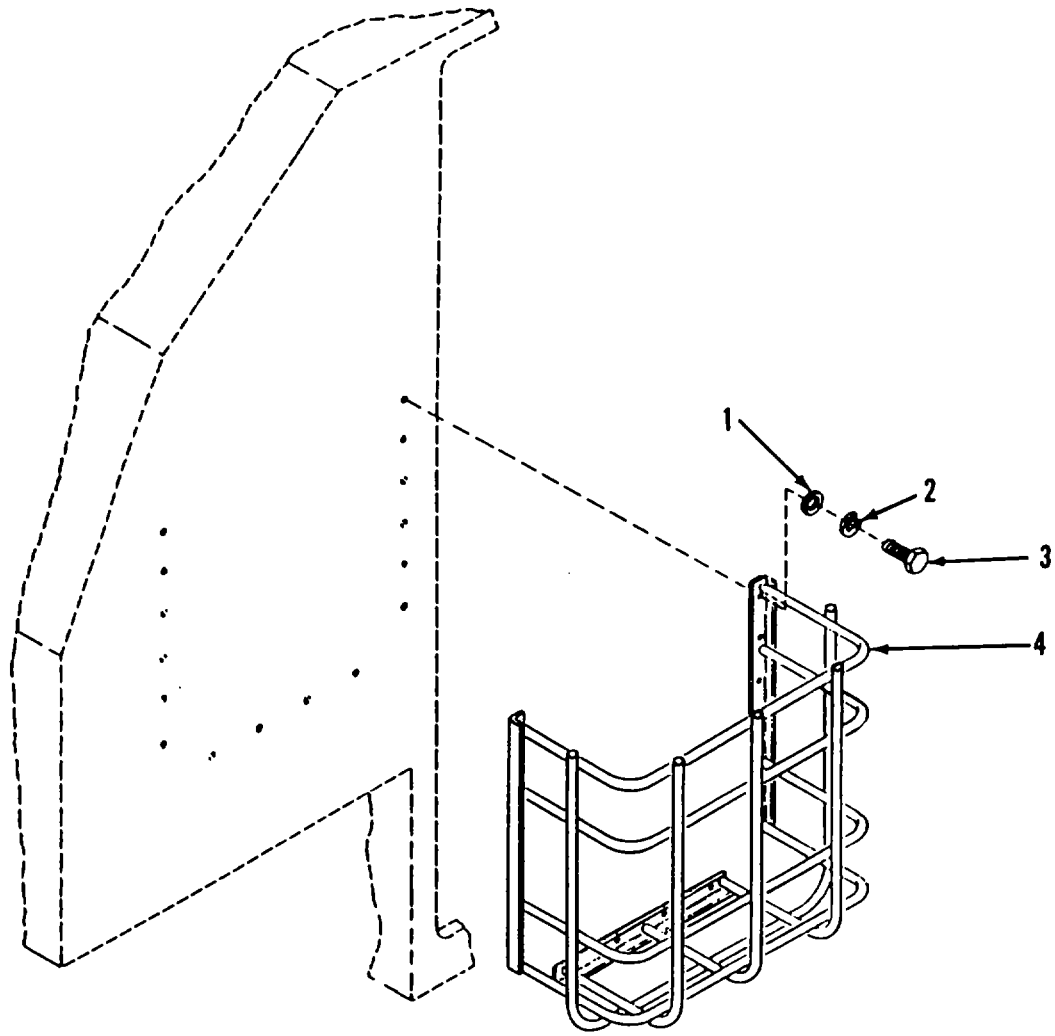

Figure 207. Left Rear Basket

SECTION II					
(1)	(2)	(3)	(4)	(5)	(6)
ITEM	SMR	CAGEC	PART	DESCRIPTION AND USABLE ON CODES (UOC)	QTY
NO	CODE		NUMBER		
				GROUP 1808 STOWAGE RACKS, BOXES# STRAPS, CARRYING CASES, CABLE REELS, HOSE REELS, ETC.	
				FIG. 207 LEFT REAR BASKET	
1	PAOZZ	19200	10910174-1	WASHER,FLAT .....	16
2	PAOZZ	55110	6220-21	WASHER,LOCK .....	16
3	PAOZZ	80204	B18218H025CO75N	SCREW, CAP, HEXAGON H.....	16
4	PBOZZ	19207	12329788	BASKET,STOWAGE .....	1

END OF FIGURE

207-1



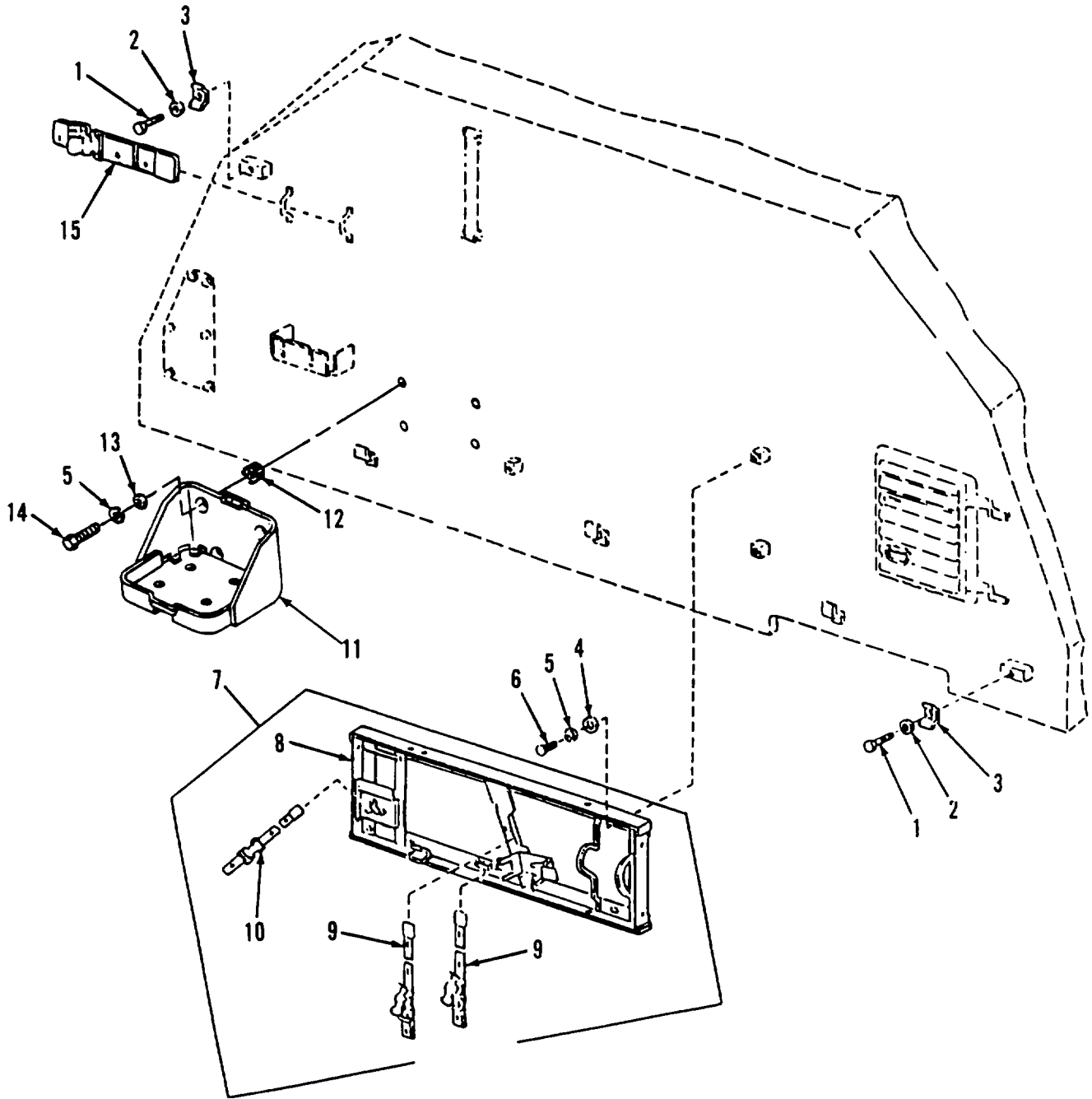

Figure 208. Pioneer Kit, Towing Cable Straps, Water Can Straps and Track Fixture Straps

SECTION II					
(1)	(2)	(3)	(4)	(5)	(6)
ITEM NO	SMR CODE	CAGEC	PART NUMBER	DESCRIPTION AND USABLE ON CODES (UOC)	QTY
				GROUP 1808 STOWAGE RACKS, BOXES, STRAPS, CARRYING CASES, CABLE REELS, HOSE REELS9 ETC.	
				FIG. 208 PIONEER KIT, TOWING CABLE STRAPS, WATER CAN STRAPS AND TRACK FIXTURE STRAPS	
1	PAOZZ	80204	B1821BH050C225N	SCREW,CAP,HEXAGON H.....	2
2	PAOZZ	19200	10910174-5	WASHER,FLAT.....	2
3	PAOZZ	19207	10954666	STRAP,TOWING CABLE.....	2
4	PAOZZ	96906	MS27183-14	WASHER,FLAT.....	2
5	PAOZZ	96906	MS35338-46	WASHER,LOCK.....	8
6	PAOZZ	80204	B1821BHO38CO75N	SCREW,CAP,HEXAGON H.....	4
7	PAOOO	96906	M553053-1	BRACKET ASSEMBLY,TO.....	1
8	XAOZZ	19204	10872111	•BRACKET,TOOL.....	1
9	PAOZZ	19200	7550233-1	•STRAP,WEBBING.....	2
10	PAOZZ	19200	7550233-2	•STRAP,WE8BING.....	1
11	PAOZZ	19207	6566675	BRACKET ASSEMBLY,LI.....	1
12	PAFZZ	96906	MS51831-104	INSERT,SCREW THREAD.....	4
13	PAOZZ	19200	10910174-33	WASHER,FLAT.....	4
14	PAOZZ	80204	B1821BH038CIOON	SCREW,CAP,HEXAGON H.....	4
15	PAOZZ	19201	8690470	STRAPGWEBBING.....	1

END OF FIGURE

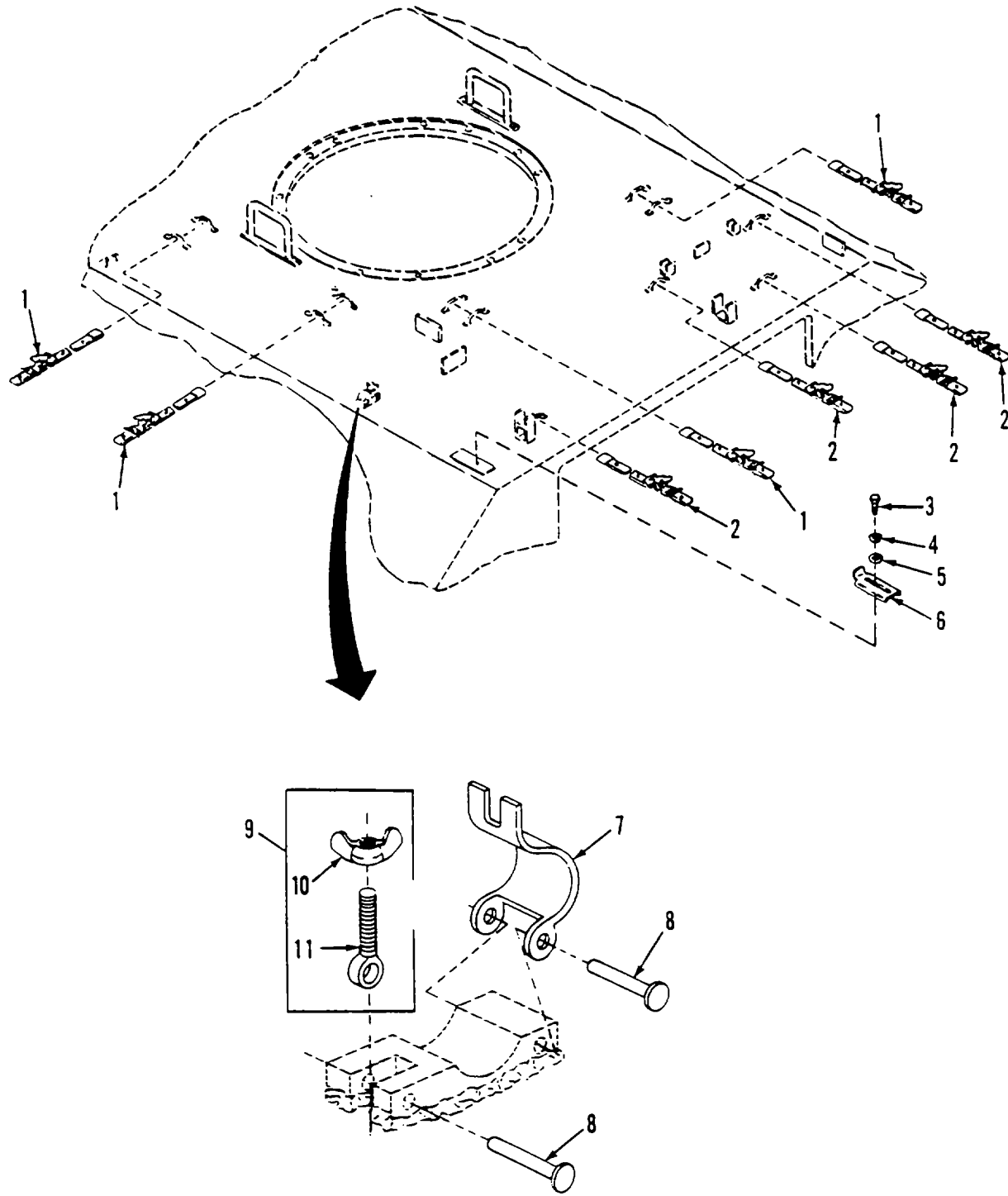

Figure 209. Crow Bar Stop, Barrel Straps and Rack Hoist Straps

SECTION II					
(1)	(2)	(3)	(4)	(5)	(6)
ITEM NO	SMR CODE	CAGEC	PART NUMBER	DESCRIPTION AND USABLE ON CODES (UOC)	QTY
				GROUP 1808 STOWAGE RACKS, BOXES, STRAPS, CARRYING CASES, CABLE REELS, HOSE REELS, ETC	
				FIG. 209 CROW BAR STOP, BARREL STRAPS AND RACK HOIST STRAPS	
1	PAOZZ	19207	8690465	STRAPGWEBBING .....	4
2	PAOZZ	19207	8690462	STRAP.WEBBING .....	4
3	PAOZZ	80204	81821BH038C113N	SCREW,CAP,HEXAGON H.....	1
4	PAOZZ	96906	MS35338-65	WASHER,LOCK.....	1
5	PAOZZ	19200	10910174-3	WASHERFLAT .....	1
6	PAOZZ	19204	10903649	BRACKET, ANGLE .....	1
7	PAOZZ	19207	10903467	STRAP,RETAINING.....	1
8	PAOZZ	96906	MS20470A012-28	RIVET,SOLIO.....	2
9	PAOOO	19207	5227939	CONNECTOR#ROD END.....	1
10	PAOZZ	96906	M535425-42	NUT PLAIN,4WING.....	1
11	PAOZZ	19207	7965012	BOLT,EYE.....	1

END OF FIGURE

209-1

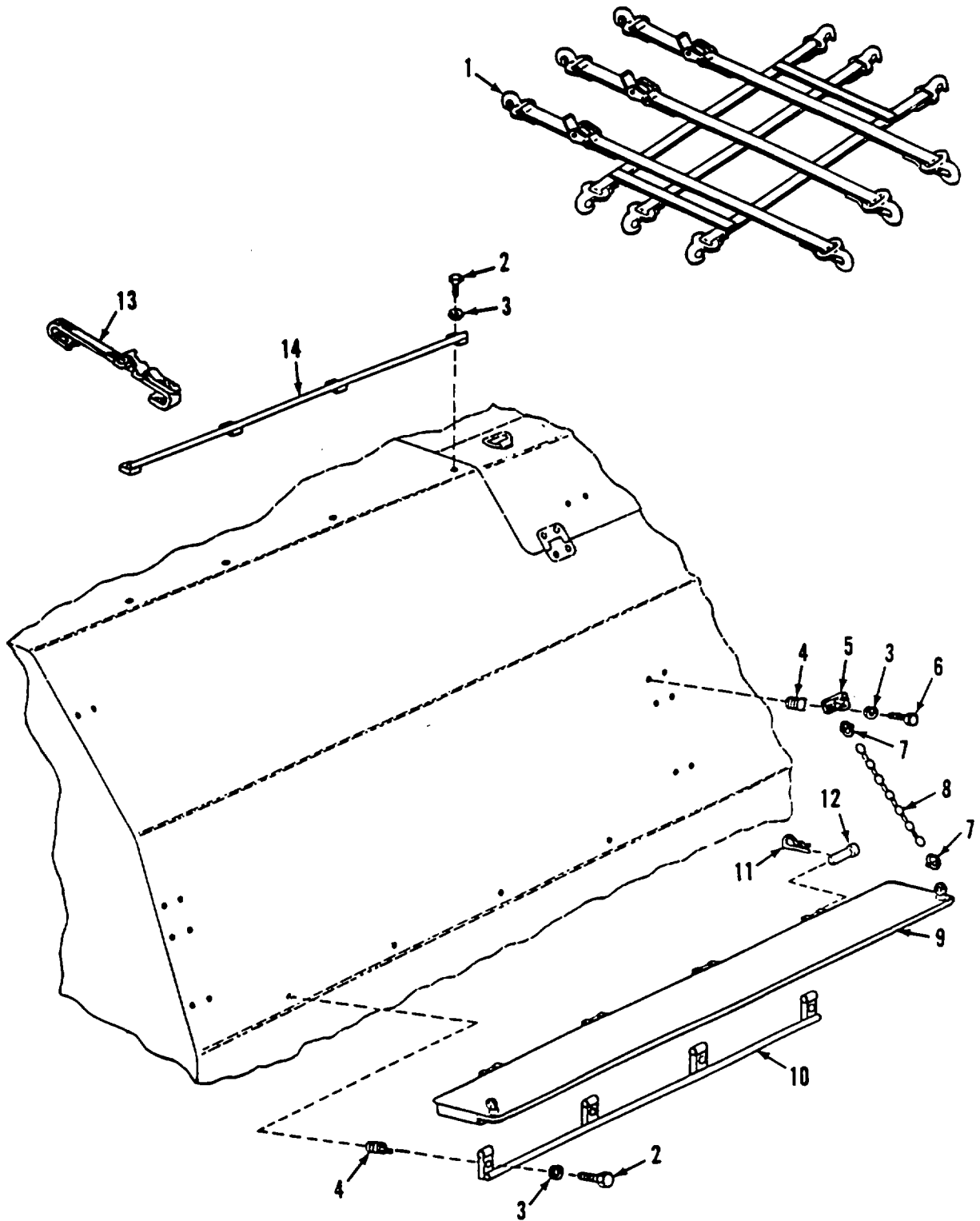

Figure 210. Right Side Duffle Bag Stowage

## SECTION II

TM9-2350-287-24P

(1) ITEM NO	(2) SMR CODE	(3) CAGEC	(4) PART NUMBER	(5) DESCRIPTION AND USABLE ON CODES (UOC)	(6) QTY
				GROUP 1808 STOWAGE RACKS,BOXES, STRAPS, CARRYING CASES, CABLE REELS, HOSE REELS, ETC. FIG. 210 RIGHT SIDE DUFFLE BAG STOWAGE	
1	PAOFF	19207	12332642	TIE DOWN,CARGO,VEHI .....	1
2	PAOZZ	80204	818218H038C150N	SCREW,CAP,HEXAGON H .....	6
3	PAOZZ	96906	MS35338-65	WASHER,LOCK.....	22
4	PAFZZ	96906	MS51831-104	INSERT,SCREW THREAD .....	22
5	PAOZZ	19207	12329968	PAD EYE.....	8
6	PAOZZ	80204	018218H038CI00N	SCREW,CAP,HEXAGON H .....	16
7	PADZZ	75535	A-336	LINK,CHAIN,DETACHAB.....	4
8	MOOZZ	81348	RRC271	CHAIN,WELDED MAKE FROM CHAIN,..... WELDED,P/N RRC271 .....	2
9	PAOZZ	19207	12332643	SHELFI.....	1
10	PAOZZ	19207	12329963	BAR ASSEMBLY,LOWER .....	1
11	PAOZZ	96906	MS24665-285	PIN,COTTER .....	4
12	PAOZZ	96906	MS20392-7CIo3	PIN,STRAIGHT,HEAODD.....	4
13	PAOZZ	19207	8690405	DEP REPORTED ST K-NO .....	1
14	PAOZZ	19207	12329730	BAR .....	1
				END OF FIGURE .....	

210-1

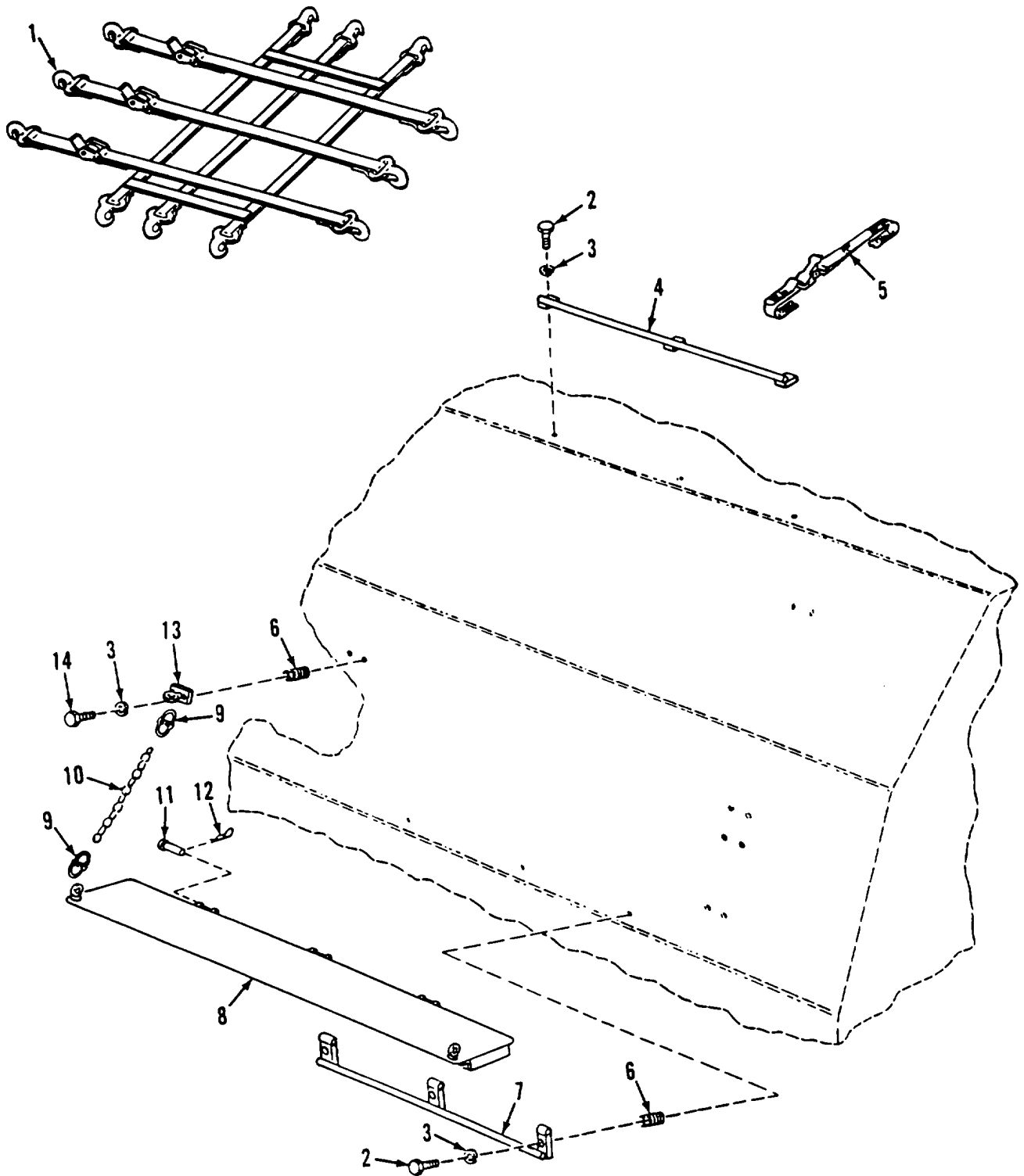

Figure 211. Left Side Duffel Bag Stowage

## SECTION II

TM9-2350-287-24P

(1) ITEM NO	(2) SMR CODE	(3) CAGEC	(4) PART NUMBER	(5) DESCRIPTION AND USABLE ON CODES (UOC)	(6) QTY
				GROUP 1808 STOWAGE RACKS, BOXES, STRAPS, CARRYING CASES, CABLE REELS, HOSE REELS5 ETC.	
				FIG. 211 LEFT SIDE DUFFLE BAG STOWAGE	
1	PAOFF	19207	12332644	NET ASSEMBLY.....	1
2	PAOZZ	80204	B18218H038C150N	SCREW,CAP,HEXAGON H.....	6
3	PAOZZ	96906	M535338-65	WASHER,LOCK.....	22
4	PAOZZ	19207	12329678	BAR ASSEMBLY,UPPER.....	1
5	PAOZZ	19207	8690462	STRAP,WEBBING.....	6
6	PAFZZ	96906	M551831-104	INSERT,SCREW THREAD.....	22
7	PAOZZ	19207	12332639	BAR ASSEMBLY.....	1
8	PAOZZ	19207	12329945	RACK,AMMUNITION STO.D.....	1
9	PAOZZ	75535	A-336	LINK,CHAINDETACHAB.....	4
10	MOOZZ	81348	RRC271	CHAIN,WELDED MAKE FROM CHAIN, WELDED,P/N RRC27C21	2
11	PAOZZ	96906	MS20392-7C103	PIN,STRAIGHT,HEADED.....	3
12	PAOZZ	96906	MS24665-285	PIN.COTTER.....	3
13	PAOZZ	19207	12329968	PAD EYE.....	8
14	PAOZZ	80204	81821BH038C100N	SCREW,CAP,HEXAGON H.....	16

END OF FIGURE

211-1



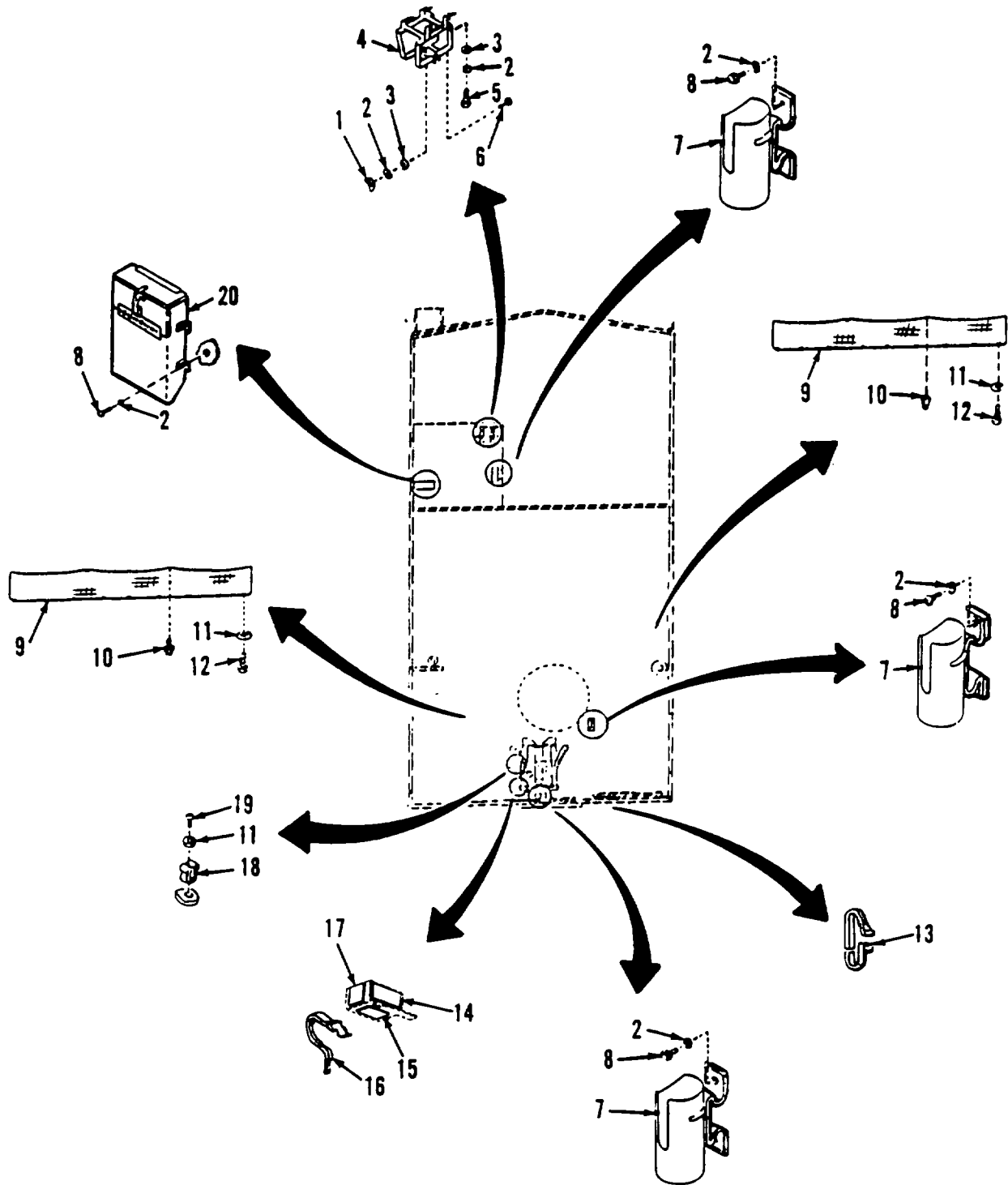

Figure 212. Interior Stowage

## SECTION II

TM9-2350-287-24P

(1) ITEM NO	(2) SMR CODE	(3) CAGEC	(4) PART NUMBER	(5) DESCRIPTION AND USABLE ON CODES (UOC)	(6) QTY
				GROUP 1808 STOWAGE RACKS9 BOXES, STRAPS, CARRYING CASES. CABLE REELS, HOSE REELS, TC.	
				FIG. 212 INTERIOR STOWAGE	
1	PAOZZ	96906	MS35425-70	NUT,PLAIN,WING .....	2
2	PAOZZ	55110	6220-21	WASHERVLOCK .....	16
3	PAOZZ	96906	MS27183-9	WASHER,FLAT .....	6
4	PFOZZ	19207	12330739	BRACKET,MOUNTING .....	1
5	PAOZZ	80204	B18218H025C063N	SCREW,CAP,HEXAGON H .....	4
6	PAOZZ	80204	B1821BH025C350N	SCREW,CAP,HEXAGON H .....	2
7	PAOZZ	19204	10897492	HOLDEROLIGHT .....	3
8	PAOZZ	80204	B1B21BH025C050N	SCREW,CAP,HEXAGON H .....	10
9	PAOZZ	19207	12330734	NETVSTOWAGE .....	2
10	PAOZZ	06085	8712249	FASTENEROTURNBUTTON .....	1
11	PAOZZ	96906	MS35333-40	WASHER,LOCK .....	37
12	PAOZZ	80204	B1821BH025C044N	SCREW,CAP,HEXAGON H .....	34
13	PAOZZ	19207	8690462	STRAPGWEBBING .....	1
14	PAOZZ	19207	10903494	PAD,CUSHIONING .....	3
15	PAOZZ	19207	10903495	PAD,CUSHIONING .....	3
16	PAOZZ	19207	8690465	STRAPOWEBBING .....	3
17	PAOZZ	19207	10903493	PAD,CUSHIONING .....	3
18	PAOZZ	19207	12268353	CLIPGCUSHIONED .e.....	3
19	PAOZZ	96906	MS35206-278	SCREWTMACHINE .....	3
20	PAOZZ	19207	10913358	PERISCOPE SUBASSEMB.....	1

END OF FIGURE

212-1

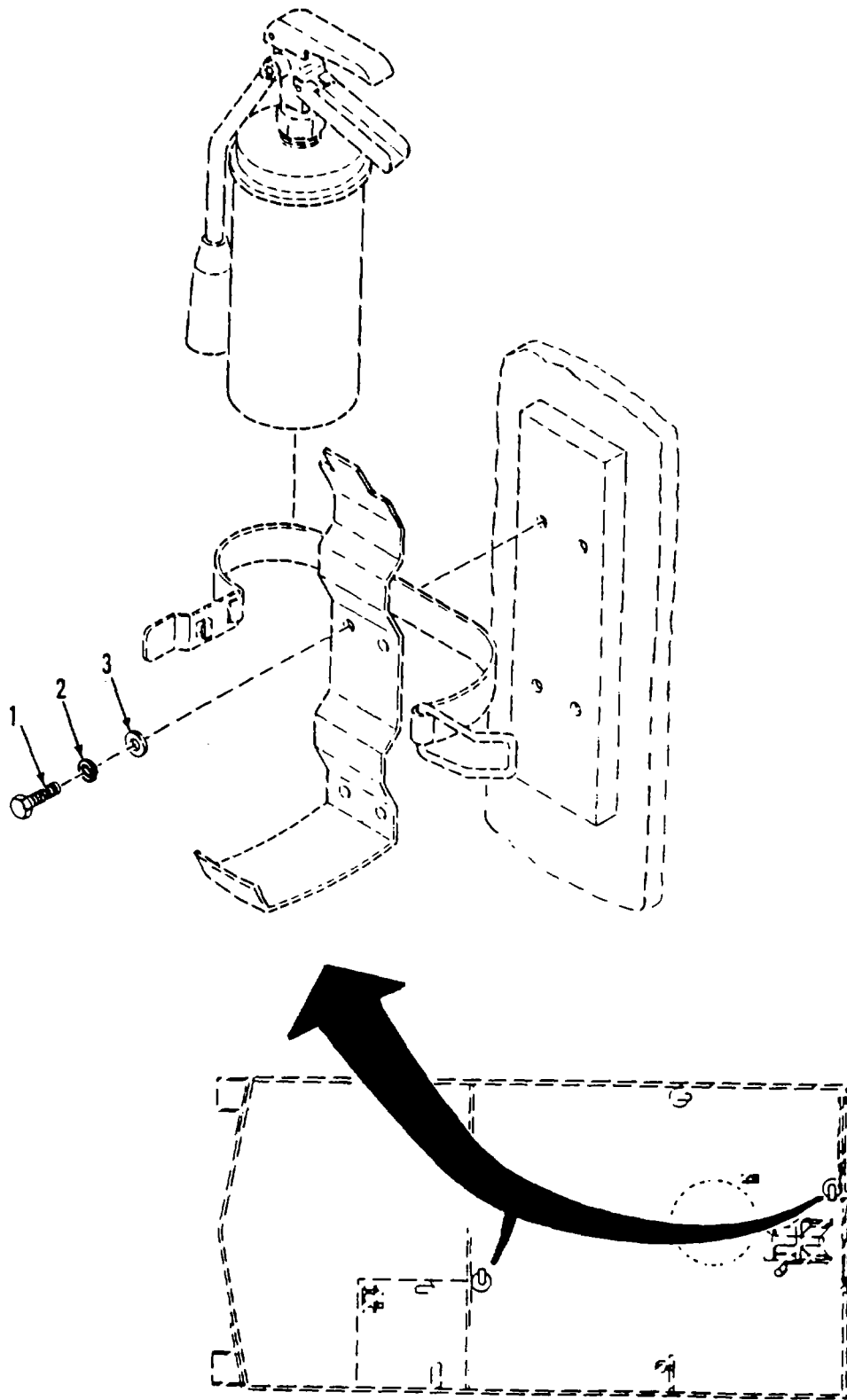

Figure 213. Portable Fire Extinguisher Bracket Connecting Hardware

## SECTION II

TM9-2350-287-24P

(1) ITEM NO	(2) SMR CODE	(3) CAGEC	(4) PART NUMBER	(5) DESCRIPTION AND USABLE ON CODES (UOC)	(6) QTY
-------------------	--------------------	--------------	-----------------------	--	------------

GROUP 1808 STOWGE RACKS, BOXES,  
STRAPS, CARRYING CASES,  
CABLE REELS, HOSE REELS,  
ETC.

FIG. 213 PORTABLE FIRE EXTINGUISHER  
BRACKET CONNECTING HARDWARE

1	PAOZZ	80Z04	81821BH025C075N	SCREW,CAP,HEXAGON H.....	4
2	PAOZZ	55110	6220-21	WASHER CLOCK .....	4
3	PAOZZ	96906	MS27183-10	WASHEROFLAT .....	4

END OF FIGURE

213-1

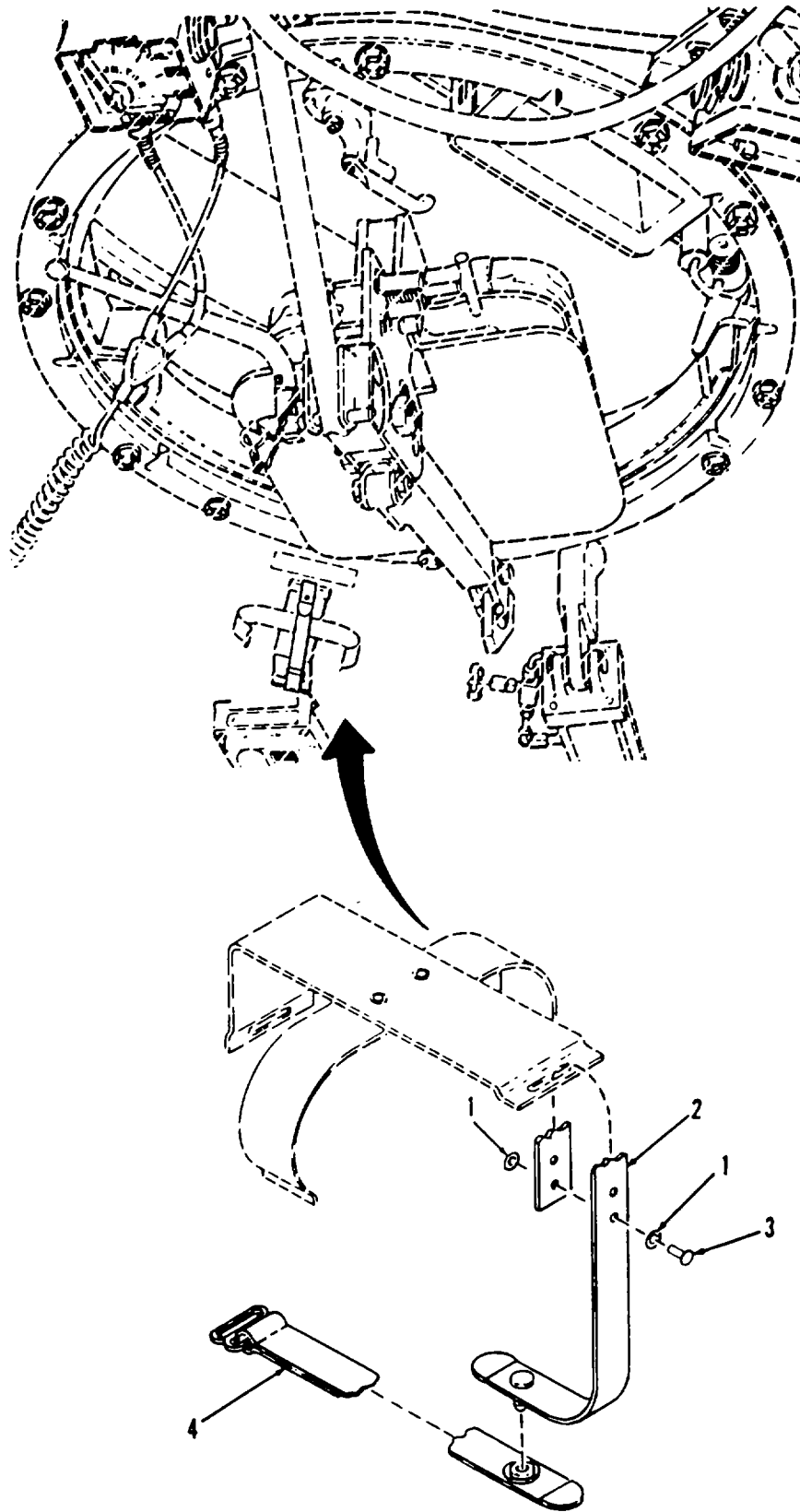

Figure 214. Commander's Binocular Securing Strap

SECTION II

TM9-2350-287-24P

(1)	(2)	(3)	(4)	(5)	(6)
ITEM	SMR	CAGEC	PART	DESCRIPTION AND USABLE ON CODES (UOC)QTY	
NO	CODE	CAGEC	NUMBER		

GROUP 1808 STOWAGE RACKS, BOXES,  
STRAPS, CARRYING CASES,  
CABLE REELS, HOSE REELS,  
ETC.

FIG. 214 COMMANDE2'S BINOCULAR  
SECURING STRAP

1	PAOZZ	96906	MS27183-4	WASHER.FLAT.....	4
2	PFOZZ	19204	10936325	STRAPGWEBBING .....	1
3	PAOZZ	96906	MS16535-121	RIVETTTUBULAR.....	2
4	PAOZL	19204	8447232-2	STRAPVWEBBING.....	1

END OF FIGURE

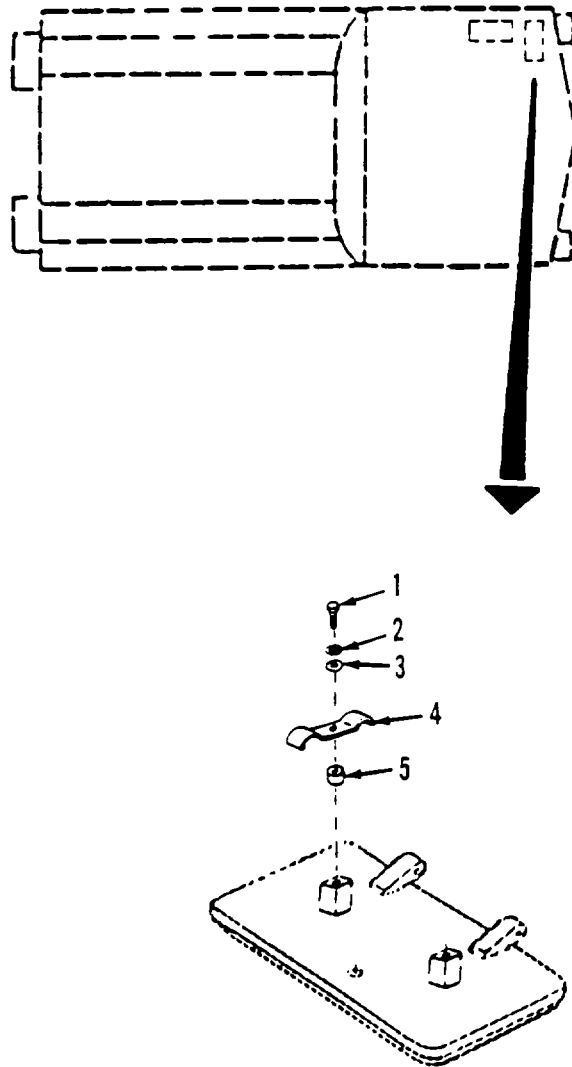

Figure 215. Track Shoe Stowage

## SECTION II

TM9-2350-287-24P

(1) ITEM NO	(2) SMR CODE	(3) CAGEC	(4) PART NUMBER	(5) DESCRIPTION AND USABLE ON CODES (UOC)	(6) QTY
				GROUP 1808 STOWAGE RACKS9 BOXES, STRAPS, CARRYING CASES* CABLE REELS, HOSE REELS, ETC.	
				FIG. 215 TRACK SHOE STOWAGE	
1	PAOZZ	80204	B1821BH050C1175N	SCREW,CAP,HEXAGON H.....	8
2	PAOZZ	96906	M535338-48	WASHER,LOCK.....	a
3	PAOZZ	96906	MS27183-18	WASHERVFLAT .....	8
4	PAOZZ	19207	12361634	STRAP,RETAINING.....	8
5	PAOZZ	1920-7	12376496	SPACER,SLEEVE.....	8

END OF FIGURE

215-1



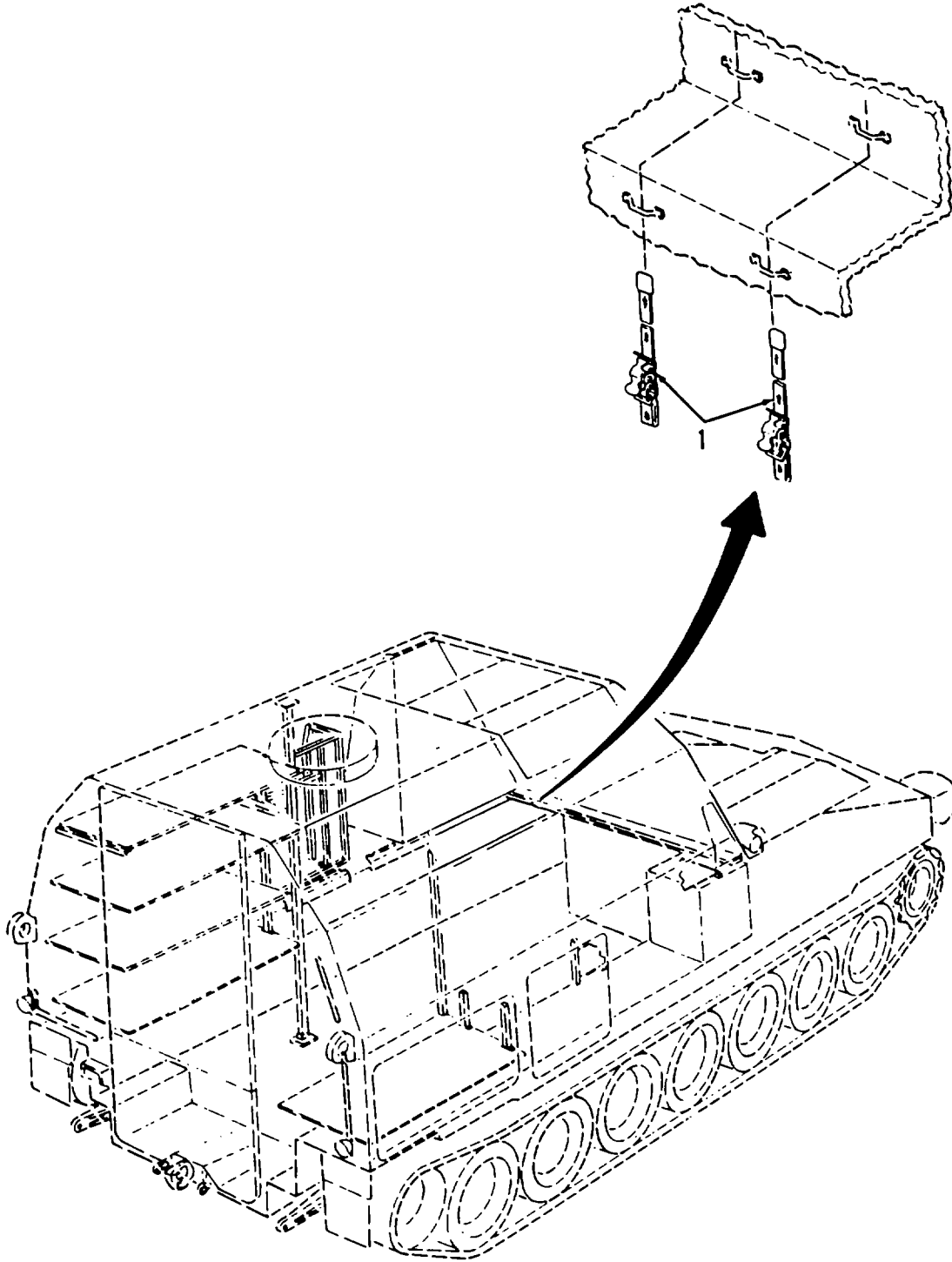

Figure 216. Fuze Stowage

SECTION II

TM9-2350-287-24P

(1) ITEM NO	(2) SMR CODE	(3) CAGEC	(4) PART NUMBER	(5) DESCRIPTION AND USABLE ON CODES (UOC)	(6) QTY
-------------------	--------------------	--------------	-----------------------	--	------------

GROUP 1808 STOWAGE RACKS, BOXES,  
STRAPS, CARRYING CASES.  
CABLE REELS, HOSE REELS,  
ETC.

FIG. 216 FUZE STOWAGE

1	PAOZZ	19207	8690484	STRAP,WEBBING .....	2
---	-------	-------	---------	---------------------	---

END OF FIGURE

216-1

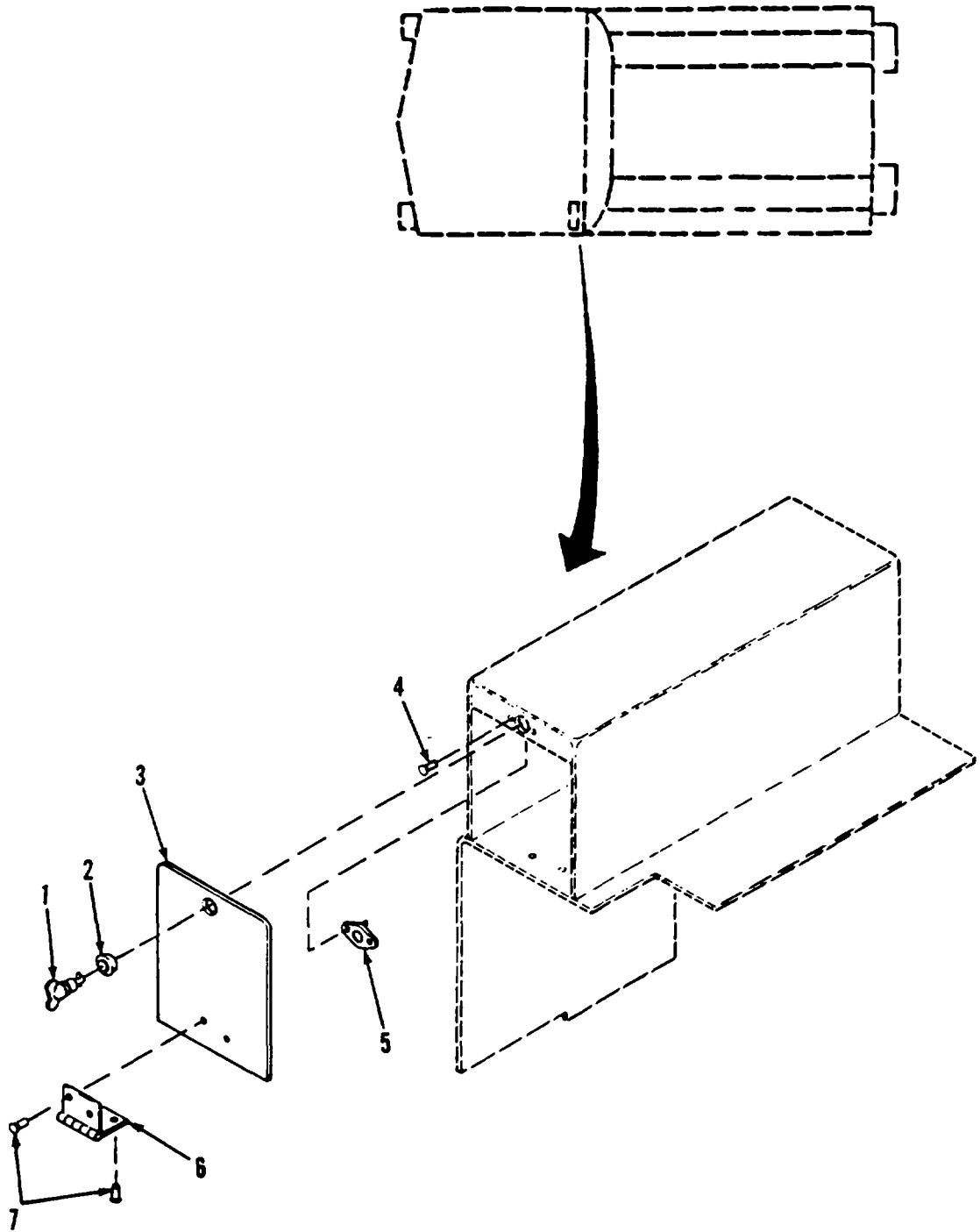

Figure 217. Driver's Stowage Box Assembly Door

## SECTION II

TM9-2350-287-24P

(1) ITEM NO	(2) SMR CODE	(3) CAGEC	(4) PART NUMBER	(5) DESCRIPTION AND USABLE ON CODES (UOC)	(6) QTY
				GROUP 1808 STOWAGE RACKS, BOXES, STRAPS, CARRYING CASES, CABLE REELS, HOSE REELS, ETC.	
				FIG. 217 DRIVER'S STOWAGE BOX ASSEMBLY DOOR	
1	PAOZZ	71286	4002-9W	STUD ASSEMBLY,TURNL .....	1
2	PAOZZ	71286	40G16-100	EYELET,TURNLOCK FAS.....	1
3	PBOZZ	19207	12332994	PLATEVCOVER.....	1
4	PAOZZ	96906	MS35744-2	RIVET,SOLID .....	2
5	PAOZZ	71286	214-16	RECEPTACLE,TURNLOCK .....	1
6	PAOZZ	19207	12333512	HINGE,BUTT .....	1
7	PAOZZ	96906	MS2047086-8	RIVET,SOLID .....	4

END OF FIGURE

217-1

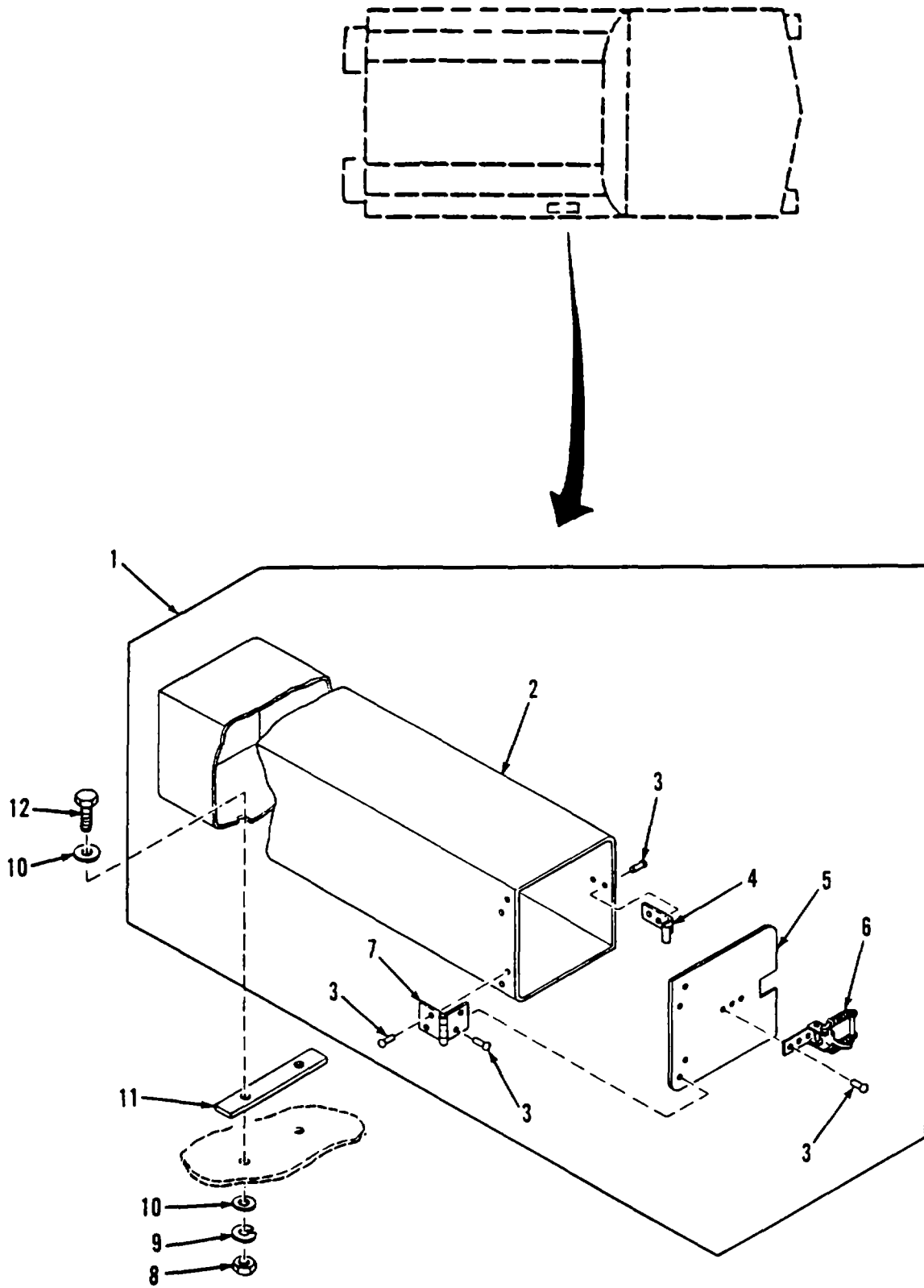

Figure 218. NBC stowage Box

## SECTION II

TM9-2350-287-24P

(1) ITEM NO	(2) SMR CODE	(3) CAGEC	(4) PART NUMBER	(5) DESCRIPTION AND USABLE ON CODES (UOC)	(6) QTY
				GROUP 1808 STOWAGE RACKS, BOXES, STRAPS, CARRYING CASES, CABLE REELS, HOSE REELS, ECT.	
				FIG. 218 NBC STOWAGE BOX	
1	PAODO	19207	12351590	BOX,STOWAGE,NBC .....	1
2	PBOZZ	19207	12351676	BOX,ACCESSORIES STO .....	1
3	PAOZZ	96906	MS20470B6-8	RIVET,SOLID .....	13
4	PAOZZ	19207	10895899	STRIKE,CATCH .....	13
5	PBOZZ	19207	12351677	COVER,ACCESS .....	1
6	PAOZZ	19207	8741042	LATCH,RIM .....	1
7	PAOZZ	19207	12333512	HINGE,BUTT .....	1
8	PAOZZ	19207	MS51967-8	NUT,PLAINOHXAGON .....	4
9	PAOZZ	96906	MS35338-46	WASHER,LOCK .....	4
10	PAOZZ	96906	MS27183-14	WASHER,FLAT .....	8
11	PAOZZ	19207	12351591	SPACER,PLATE .....	2
12	PAOZZ	80204	B18218H038C100N	SCREW,CAP,HEXAGON H .....	4

END OF FIGURE

218-1

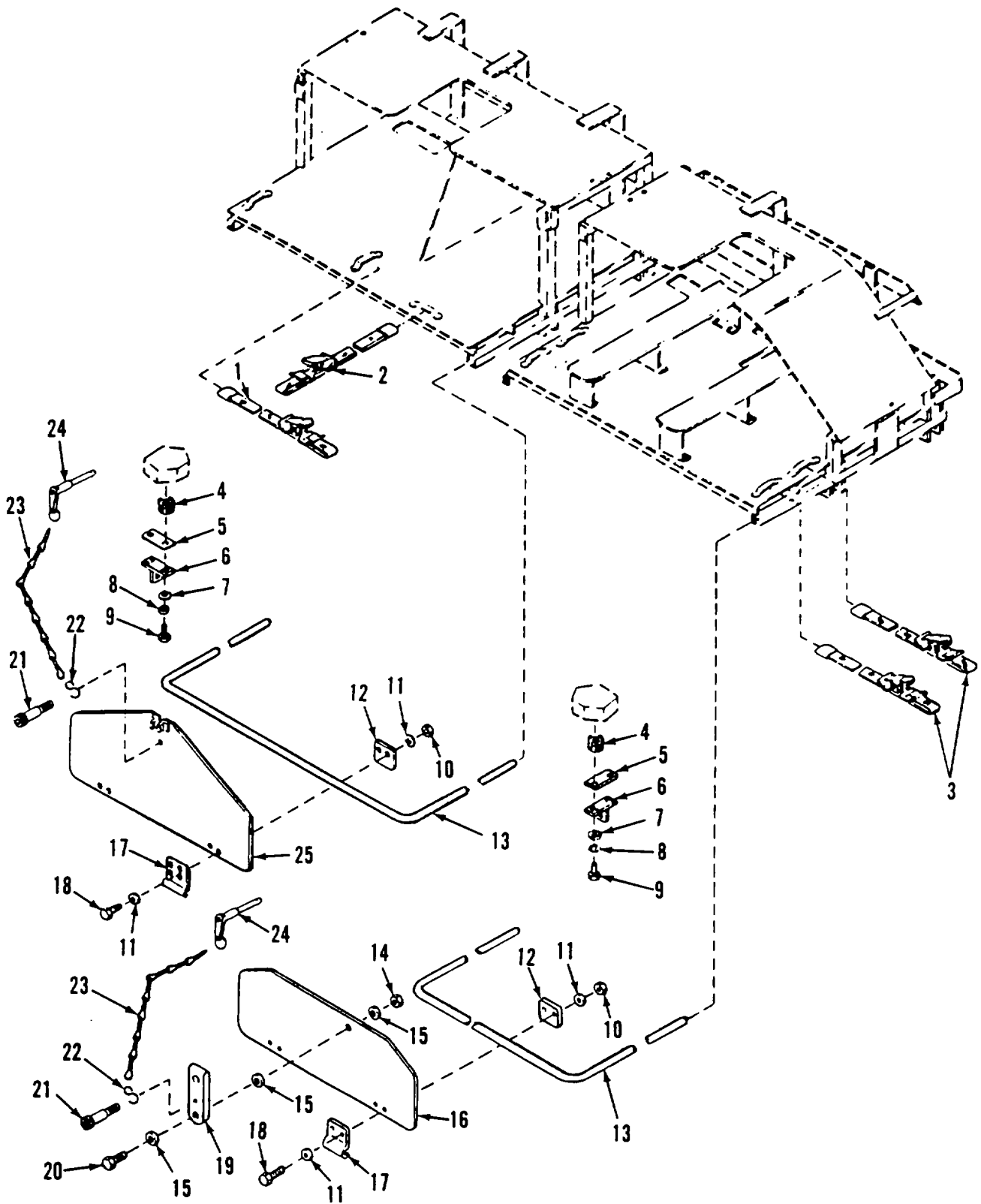

Figure 219. Projectile Rack Storage Box Guard Plate Assembly

## SECTION II

TM9-2350-287-24P

(1) ITEM NO	(2) SMR CODE	(3) CAGEC	(4) PART NUMBER	(5) DESCRIPTION AND USABLE ON CODES (UOC)	(6) QTY
				GROUP 1808 STOWAGE RACKS, BOXES, STRAPS, CARRYING CASES, CABLE REELS, HOSE REELS, ETC.	
				FIG. 219 PROJECTILE RACK STOWAGE BOX GUARD PLATE ASSEMBLY	
1	PAOZZ	19207	8690526	STRAP,WEBBING .....	1
2	PAOZZ	19207	8690535	STRAP,WEBBING .....	1
3	PAOZZ	19204	8690532	STRAP,WEBBING .....	2
4	PAFZZ	96906	MS51831-104	INSERT,SCREW THREAD .....	4
5	PAOZZ	19207	12333036-1	SPACER,PLATE .....	1
5	PAOZZ	19207	12333036-2	SPACER,PLATE .....	1
6	PAOZZ	19207	12333032	BRACKET,MOUNTING .....	2
7	PAOZZ	96906	MS9320-12	WASHER,FLAT .....	4
8	PAOZZ	96906	MS35338-46	WASHER,LOCK.....	4
9	PAOZZ	80204	B1821BH038C125N	SCREW,CAP,HEXAGON H .....	4
10	PAOZZ	96906	M551922-1	NUT,SELF-LOCKING,HE .....	8
11	PAOZZ	96906	MS27183-10	WASHER,FLAT .....	16
12	PAOZZ	19207	12333034	PLATE,VMENDING.....	4
13	PAOZZ	19207	12333035	FRAME SECTION,STRUC .....	2
14	PAOZZ	96906	MS51922-17	NUT,SELF-LOCKING,HE .....	1
15	PAOZZ	96906	MS27183-14	WASHER,FLAT .....	3
16	PAOZZ	19207	12351811	PLATE,GUARD,RIGHT .....	1
17	PAOZZ	19207	12351799	STRAP,RETAINING.....	4
18	PAOZZ	80204	B1821BHO25CIOON	SCREW,CAP,HEXAGON H .....	8
19	PAOZZ	19207	12351810	CONNECTING LINKTRIG .....	1
20	PAOZZ	80204	B1821BH038C175N	SCREW,CAP,HEXAGON H .....	1
21	PAOZZ	96906	MS51975-1	SCREW,SHOULDER .....	2
22	PAOZZ	96906	MS87006-3	HOOK,CHAIN,S .....	2
23	MOOZZ	19207	12351843-2	CHAIN.WELDLESS MAKE FROM CHAIN, .....	2
				WELDLESS P/N 42C15120-205	
24	PAOZZ	96906	M517986-612	PIN,QUICK RELEASE.....	2
25	PBOZZ	19207	12333033	DOOR,ACCESS,LEFT .....	1

END OF FIGURE



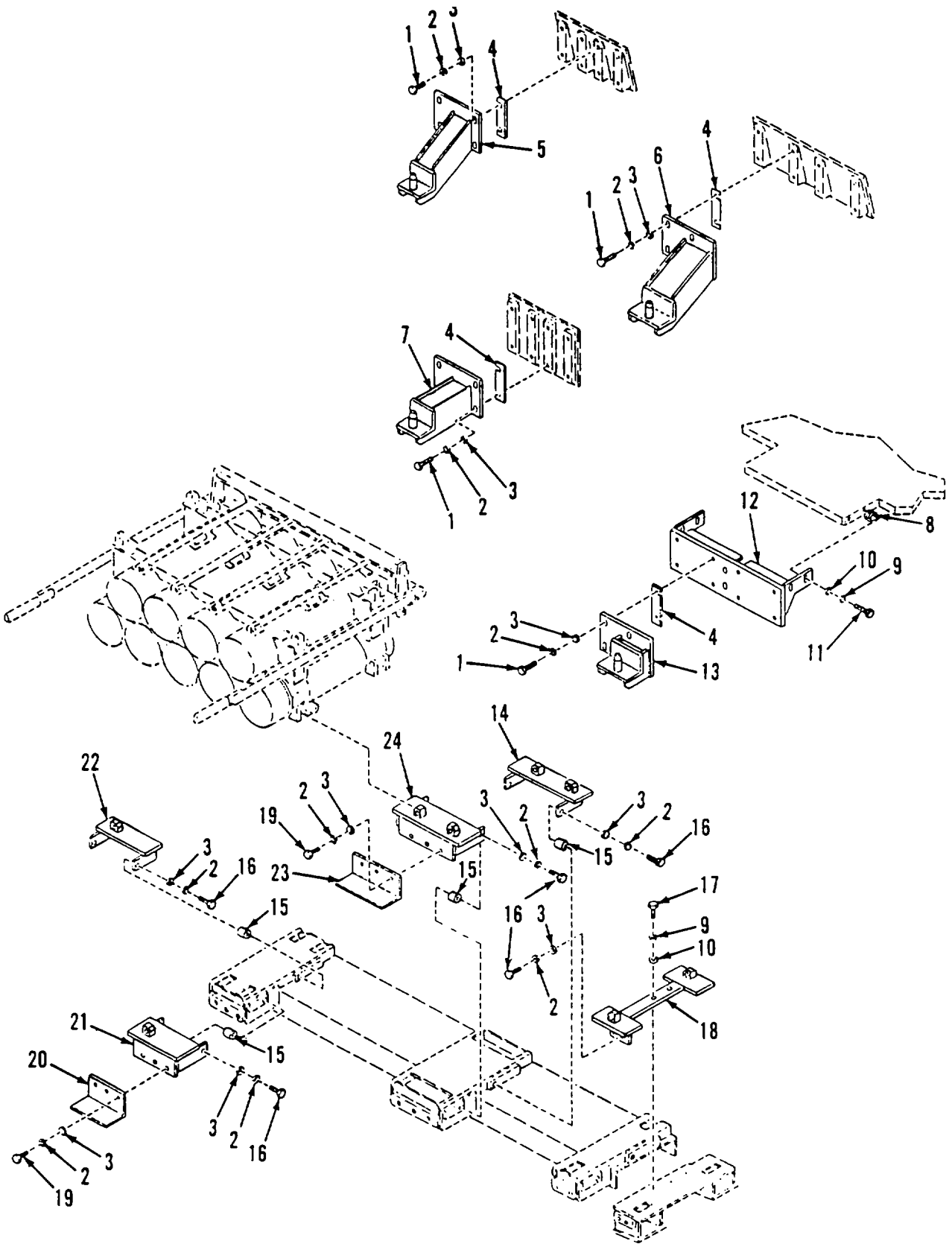

Figure 220. Projectile Rack Supports and Vehicle Wall-Mounted Restraints

## SECTION II

TM9-2350-287-24P

(1) ITEM NO	(2) SMR CODE	(3) CAGEC	(4) PART NUMBER	(5) DESCRIPTION AND USABLE ON CODES (UOC)	(6) QTY
				GROUP 1808 STOWAGE RACKS, BOXES, STRAPS, CARRYING CASES, CABLE REELS, HOSE REELS, ETC.	
				FIG. 220 PROJECTILE RACK SUPPORTS AND VEHICLE WALL-MOUNTED RESTRAINTS	
1	PAOZZ	80204	81821BH050C125N	SCREW,CAP,HEXAGON H .....	16
2	PAOZZ	96906	M535338-48	WASHER,LOCK .....	31
3	PAOZZ	96906	MS27183-18	WASHER,FLAT .....	31
4	PAOZZ	19207	12330433-1	SPACER,PLATE,,375 THICK .....	1
4	PAOZZ	19207	12330433-2	SPACER,PLATE,,125 THICK .....	1
4	PAOZZ	19207	12330433-3	SPACER,PLATE,,063 THICK .....	1
4	PAOZZ	19207	12330433-4	SPACER,PLATE,,032 THICK .....	1
5	PAOZZ	19207	12351758	RESTRAINT ASSY .....	1
6	PFOZZ	19207	12332824	RESTRAINT,REARPRIGH .....	1
7	PAOZZ	19207	12351760	RESTRAINT ASSY .....	1
8	PAFZZ	96906	MS51831-104	INSERT,SCREW THREAD .....	4
9	PAOZZ	96906	M535338-46	WASHER,LOCK .....	6
10	PAOZZ	96906	MS27183-14	WASHER,FLAT .....	6
11	PAOZZ	80204	B1821BH038C125N	SCREW,CAP,HEXAGON H .....	4
12	PAOZZ	19207	12333340	BRACKET,MOUNTING .....	1
13	PAOZZ	19207	12351761	RESTRAINT ASSY .....	1
14	PAOZZ	19207	12333602	BRACKET,MOUNTING .....	1
15	PAOZZ	19204	12012328-1	SHIM,.066 THICK .....	V
15	PAOZZ	19204	12012328-2	SHIM,.032 THICK .....	V
15	PAOZZ	19204	12012328-3	SHIM,.016 THICK .....	V
16	PAOZZ	80204	B1821BH050C150N	CREW,CAP,HEXAGON H .....	9
17	PAOZZ	80204	918218H038C138	SCREW,CAP,HEXAGON H .....	2
18	PAOZZ	19207	12333593	BRACKET,MOUNTING .....	1
19	PAOZZ	80204	B1821BH050CI00N	CREW,CAP*HEXAGON H .....	6
20	PAOZZ	19207	12332807	ANGLE,STRUCTURAL .....	1
21	PAOZZ	19207	12333603	BRACKET,MOUNTING .....	1
22	PACZZ	19207	12333594	BRACKET,MOUNTING .....	1
23	PAOZZ	19207	12332808	BRACKET,ANGLE .....	1
24	PAOZZ	19207	12333601	BRACKET,MOUNTING .....	1

END OF FIGURE

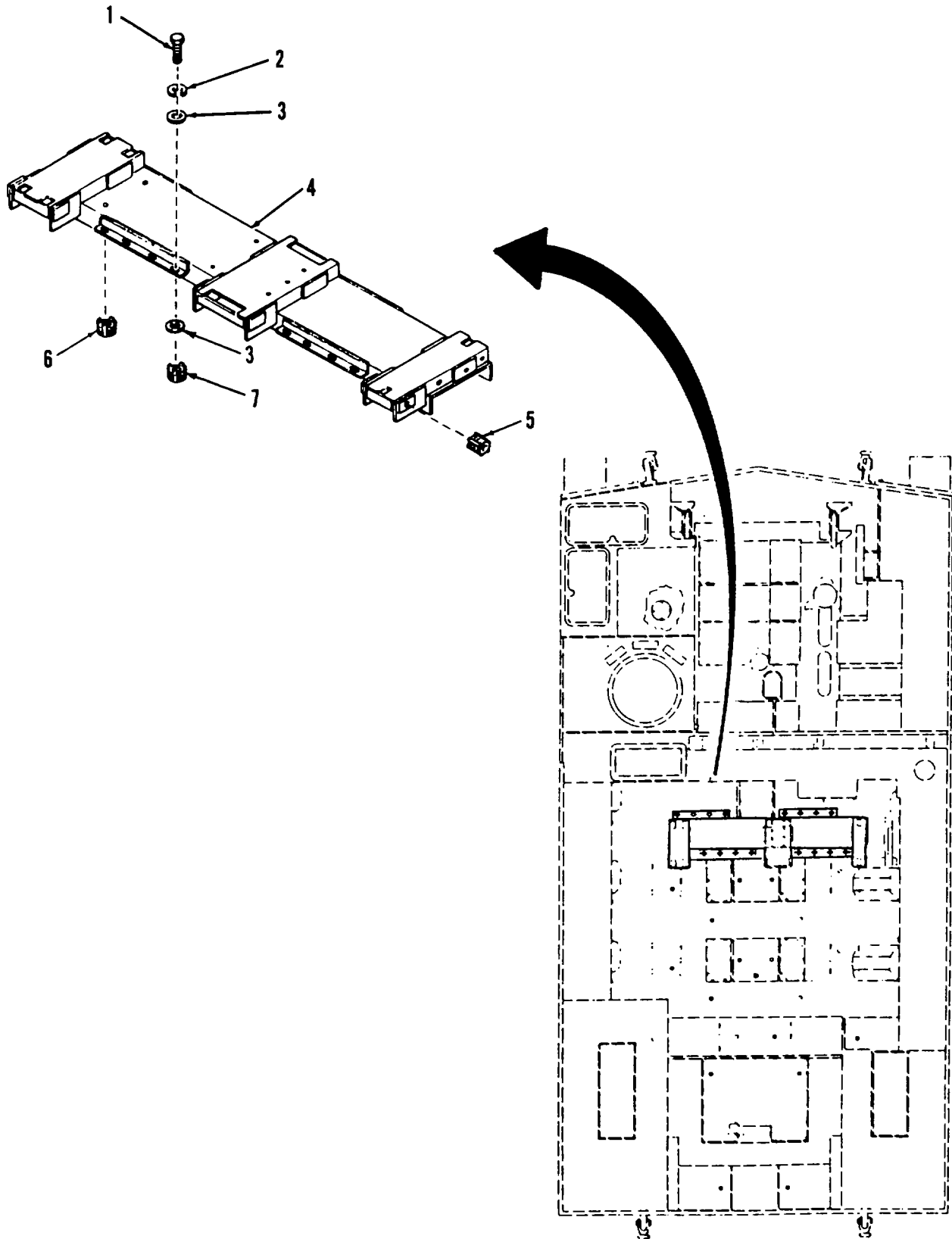

Figure 221. Projectile Rack Base

## SECTION II

TM9-2350-287-24P

(1) ITEM NO	(2) SMR CODE	(3) CAGEC	(4) PART NUMBER	(5) DESCRIPTION AND USABLE ON CODES (UOC)	(6) QTY
				GROUP 1808 STOWAGE RACKS, BOXES, STRAPS, CARRYING CASES, CABLE REELS, HOSE REELS, ETC.	
				FIG. 221 PROJECTILE RACK BASE	
1	PAOZZ	80204	B1821BH063C150N	SCREW,CAP,HEXAGON H.....	16
2	PAOZZ	96906	MS35338-50	WASHERVLOCK .....	16
3	PAOZZ	96906	M527183-21	WASHER,FLAT .....	48
4	PBOZZ	19207	12332834	BASE,STORAGE SECTIO.....	1
5	PAFZZ	96906	M551831-106	INSERT.SCREW THREAD.....	20
6	PAFZZ	96906	MS51831-104	INSERT,SCREW THREAD.....	7
7	PAFZZ	96906	MS51831-108	INSERT,SCREW THREAD.....	16

END OF FIGURE

221-1

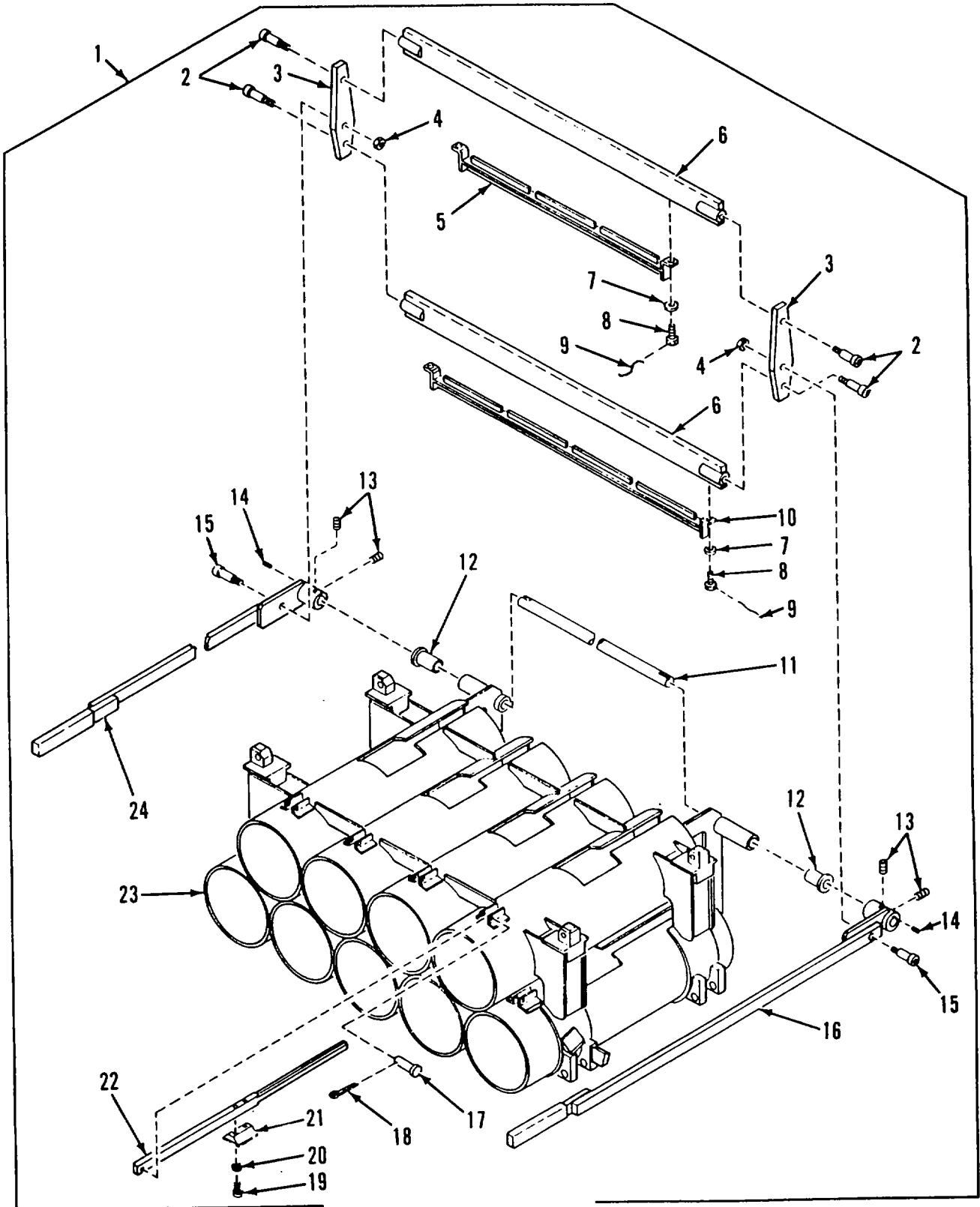

Figure 222. Projectile Rack

## SECTION II

TM9-2350-287-24P

(1) ITEM NO	(2) SMR CODE	(3) CAGEC	(4) PART NUMBER	(5) DESCRIPTION AND USABLE ON CODES (UOC)	(6) QTY
				GROUP 1808 STOWAGE RACKS, BOXES, STRAPS, CARRYING CASES, CABLE REELS, HOSE REELS, ETC.	
				FIG. 222 PROJECTILE RACK	
1	PAOFF	19207	12329479	RACKTAMMUNITION STO .....	10
2	PAFZZ	96906	MS51975-30	.SCREW,SHOULDER .....	4
3	PAFZZ	19207	12329801	.PLATE,MOUNTING .....	2
4	PAFZZ	96906	MS51922-17	.NUT,SELF-LOCKING.HE .....	2
5	PAFZZ	19207	12329637	.BAR,SUPPORT .....	1
6	PFFZZ	19207	12330419	.PLATE,LOCKING .....	2
7	PAFZZ	96906	MS27183-10	.WASHER,FLAT .....	4
8	PAFZZ	96906	MS18153-5	.SCREW,CAP,HEXAGON H .....	4
9	MFFZZ	96906	MS20995F41	.WIRE,NONELECTRICAL MAKE FROM WIRE, .....	1
				NONELECTRICAL,P/N M520995F41 .....	
10	PAFZZ	19207	12333039	.BAR,SUPPORT .....	1
11	PAFZZ	19207	12330389	.SHAFT,STRAIGHT .....	1
12	PAFZZ	96906	MS17796-103	.BEARING,SLEEVE .....	2
13	PAFZZ	96906	MS51963-B4	.SETSCREW .....	4
14	PAFZZ	96906	MS20068-102	.KEY,MACHINE .....	2
15	PAFZZ	96906	MS51975-31	.SCREW,SHOULDER .....	2
16	PAFZZ	19207	12351571-2	.HANDLE,MANUAL CONTR .....	1
17	PAFZZ	96906	MS9845-16	.PIN,STRAIGHT,HEADED .....	9
18	PAFZZ	96906	MS24665-132	.PIN,COTTER .....	9
19	PAFZZ	96906	MS16997-60	.SCREW,CAP,SOCKET HE .....	18
20	PAFZZ	55110	6220-21	.WASHER,LOCK .....	18
21	PAFZZ	19207	12332984	.BRACKET,MOUNTING .....	9
22	PAFZZ	19207	12329635	.BAR,METAL .....	9
23	X8FZZ	19207	12351522	.RACK,AMMUNITION .....	1
24	PAFZZ	19207	12351571-1	.HANDLE,MANUAL CONTR .....	1

END OF FIGURE

222-1

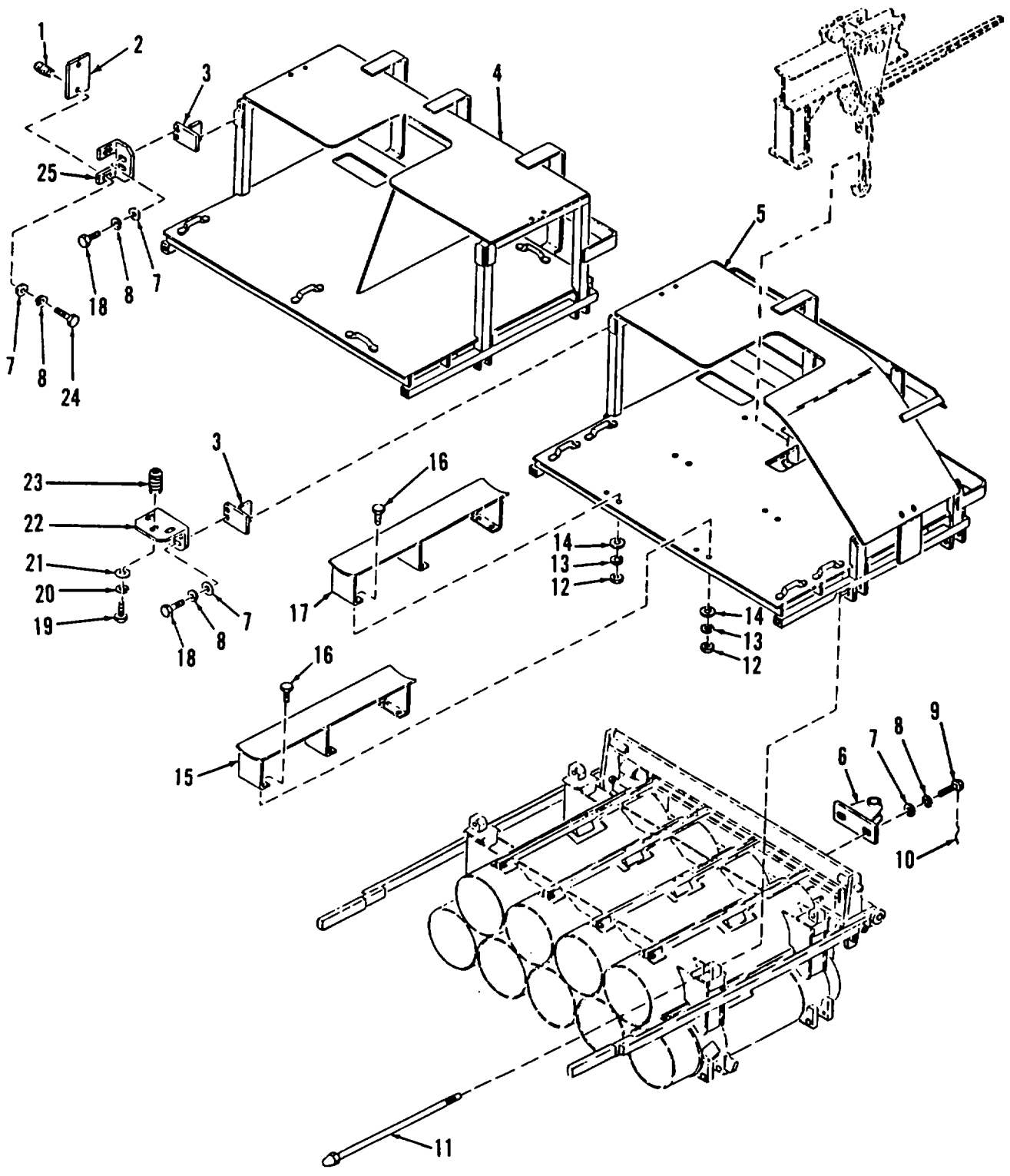

Figure 223. Projectile Rack Canister Stowage Boxes, Braces, and Rack Removal Aid (Sheet 1 of 2)

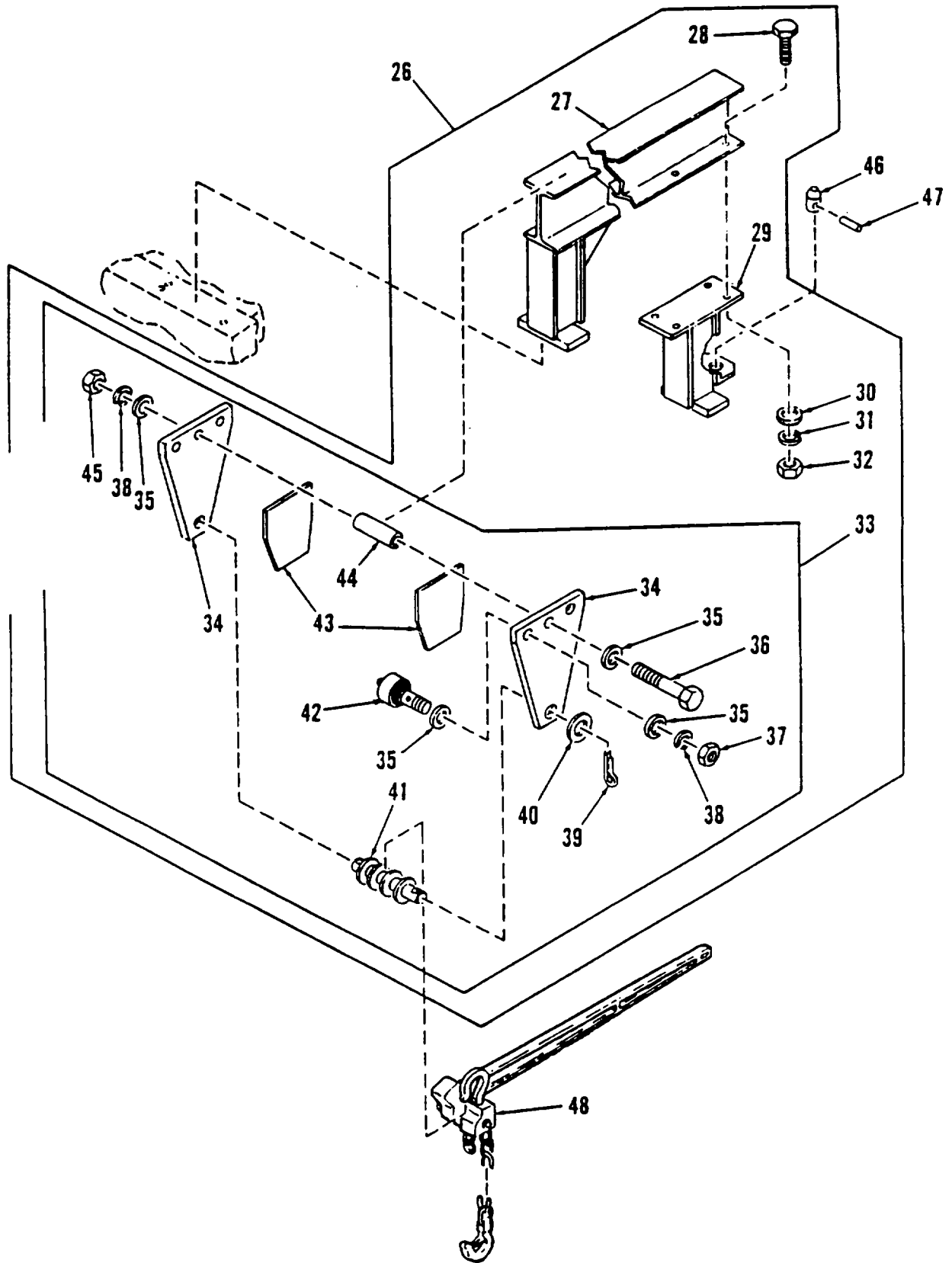

Figure 223. Projectile Rack Canister Stowage Boxes, Braces, and Rack Removal Aid (Sheet 2 of 2)



## SECTION II

TM9-2350-287-24P

(1) ITEM NO	(2) SMR CODE	(3) CAGEC	(4) PART NUMBER	(5) DESCRIPTION AND USABLE ON CODES (UOC)	(6) QTY
				GROUP 1808 STOWAGE RACKS, BOXES, STRAPS, CARRYING CASES. CABLE REELS, HOSE REELS, ETC.	
				FIG. 223 PROJECTILE RACK CANISTER STOWAGE BOXES, BRACES, AND RACK REMOVAL AID	
1	PAFZZ	96906	MS51831-104	INSERT,SCREW THREAD .....	4
2	PAOZZ	19207	12332915	SPACER,PLATE .....	1
3	PAOZZ	19207	12332893	SRACKET,MOUNTING .....	3
4	PBOZZ	19207	12332887	BOX,ACCESSORIES S .....	1
5	PBOZZ	19207	12332888	BOX,ACCESSORIES STO .....	1
6	PAOZZ	19207	12332923	BRACKET,EYE,NONROTA .....	4
7	PADZZ	96906	MS27183-14	WASHER,FLAT .....	10
8	PAOZZ	96906	MS35338-46	WASHER,LOCK .....	10
9	PAOZZ	96906	MS18154-61	SCREW,CAP,HEXAGON H .....	8
10	MOOZZ	96906	MS20995-F32	WIRE,NONELECTRICAL MAKE FROM WIRE, .....	1
				NONELECTRICAL,P/N M20995F32	
11	PAOZZ	19207	12332894	ROO,THREADED END .....	24
12	PAOZZ	96906	MS35691-1	NUT,PLAIN,HEXAGON .....	12
13	PAOZZ	55110	6220-21	WASHER,LOCK .....	12
14	PAOZZ	96906	MS27183-10	WASHER,FLAT .....	16
15	PAOZZ	19207	12332900-2	TRAY.....	1
16	PAOZZ	80204	818218H025C075N	SCREW,CAP,HEXAGON H .....	12
17	PAOZZ	19207	12332900-1	T R A Y.....	1
18	PAOZZ	80204	B1821BH038CIOON	SCREW,CAP,HEXAGON H .* .....	6
19	PAOZZ	80204	B1821BH050C125N	SCREW,CAP,HEXAGON H .....	3
20	PAOLZ	96906	MS35338-48	WASHERLOCK .....	3
21	PAOZZ	96906	MS27183-18	WASHER,FLAT .....	3
22	PAOZZ	19207	12332896	BRACKET,ANGLE .....	1
23	PAFZZ	96906	MS51831-106	INSERT,SCREW THREAD .....	3
24	PAOZZ	80204	81821BH038C125N	SCREW,CAPPHEXAGON H .....	2
25	PAOZZ	19207	12332897	BRACKET, MOUNTING .....	1
26	PBOOO	19207	12333570	LIFTING FIXTURE .....	1
27	PFOZZ	19207	12332910	BEAM,STRUCTURAL.....	1
28	PAOZZ	80204	81821BH050C125N	.SCREW,CAP,HEXAGON H .....	4
29	PAOZZ	19207	12333249	STRUCTURAL SECTION.....	1
30	PAOZZ	96906	MS27183-18	WASHER,FLAT .....	4
31	PAOLZ	96906	MS35338-48	WASHER,LOCK .....	4
32	PAOZZ	13305	235C7	NUT,PLAIN,HEXAGON .....	4
33	PAOOO	19207	12332906	TROLLEY,MONORAIL .....	1
34	PAOZZ	19207	12332905	PLATE,.ENDING.....	2
35	PAOZZ	96906	MS27183-18	WASHER.FLAT .....	10
36	PAOZZ	80204	81821BH050C500N	SCREW,CAP.HEXAGON H .....	1
37	PAOZZ	96906	MS51967-14	NUT,PLAIN,HEXAGON .....	4
38	PAOZZ	96906	MS35338-48	WASHER,LOCK .....	5
39	PAOZZ	96906	MS24665-355	PIN.COTTER .....	2
40	PAOZZ	96906	MS27183-23	WASHER,FLAT .....	2
41	PAOZZ	19207	12332902	SHAFT,SHOULDEREO .....	1
42	PAOZZ	06085	BML65170	ROLLER,LINEAR-ROTAR.....	4
43	PAOZZ	19207	12333117	WEAR STRIP .....	2

SECTION II

TB 9-4931-503-35

(1)	(2)	(3)	(4)	(5)	(6)
ITEM	SMR		PART		
NO	CODE	CAGEC	NUMBER	DESCRIPTION AND USABLE ON CODES (UOC)	QTY
43	PAOZZ 19207		12333117	WEAR STRIP .....	2
44	PAOZZ 06085		BML65169	SPACERTSLEEVE .....	1
45	PAOZZ 96906		MS51967-14	NUT,PLAIN,HEXAGON .....	1
46	PAOZZ 19207		12332911	PIN,STRAIGHT,HEADLE.....	2
47	PAOZZ 96906		MS171602	PIN,SPRING.....	2
48	PAOZZ 19207		12332913	BINDER,LOAD .....	1

END OF FIGURE

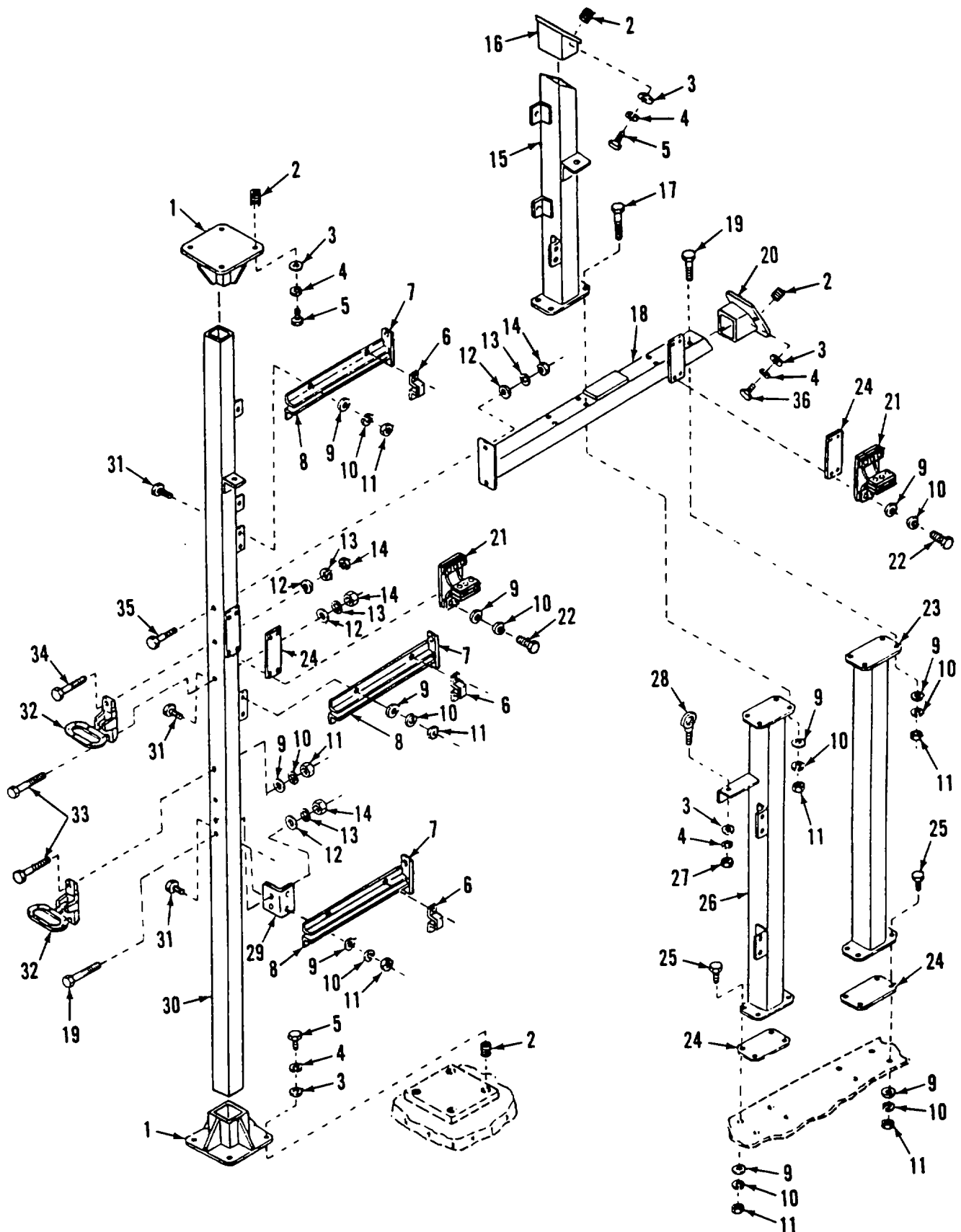

Figure 224. Right Rear Canister Compartment Supports, 155mm Charges

SECTION II					
(1)	(2)	(3)	(4)	(5)	(6)
ITEM NO	SMR CODE	CAGEC	PART NUMBER	DESCRIPTION AND USABLE ON CODES (UOC)	QTY
				GROUP 1808 STOWAGE RACKS, BOXES, STRAPS, CARRYING CASES, CABLE REELS, HOSE REELS, ETC.	
				FIG. 224 RIGHT REAR CANISTER COMPARTMENT SUPPORTS, 155MM CHARGES	
1	PAOZZ	19207	12330356	BRACKET,MOUNTING.....	2
2	PAFZZ	96906	MS51831-204	INSERT,SCREW THREAD.....	12
3	PAOZZ	96906	MS27183-14	WASHER,FLAT.....	13
4	PAOZZ	96906	M535338-46	WASHER,LOCK.....	13
5	PAOZZ	96906	MS90727-60	SCREW,CAP,HEXAGON H.....	10
6	PAOZZ	19207	12376502	SLIDE STOP.....	3
7	PAOZZ	19207	12376465-1	SLIDE,DRAWER,EXTENS.....	3
8	PAOZZ	19207	12376495-2	ANGLE.....	3
9	PAOZZ	96906	M527183-10	WASHER,FLAT.....	38
10	PAOZZ	55110	6220-21	WASHER,LOCK.....	38
11	PAOZZ	96906	MS51967-2	NUT,PLAIN,HEXAGON.....	30
12	PAOZZ	96906	MS27183-12	WASHER,FLAT.....	5
13	PAOZZ	96906	M535338-45	WASHEROLOCK.....	5
14	PAOZZ	96906	MS51967-5	NUT,PLAIN,HEXAGON.....	5
15	PBOZZ	19207	12351653	STRUCTURAL SECTION.....	1
16	PAOZZ	19207	12330549	BRACKET,EYE,NONROTA.....	1
17	PAOZZ	80204	918218H025C300N	SCREW,CAP,HEXAGON H.....	7
18	PAOZZ	19207	12330406	BRACKET MOUNTING.....	1
19	PAOZZ	80204	81821BH025C275N	SCREW,CAP,HEXAGON H.....	6
20	PAOZZ	19207	12330625	BRACKET,EYE,NONROTA.....	1
21	PAOZZ	88379	C3366-82-1	MOUNT,RESILIENT.....	2
22	PAOZZ	80204	B18218H025C125N	SCREW,CAP,HEXAGON H.....	8
23	PAOZZ	19207	12330652	STRUCTURAL SECTION.....	1
24	PAOZZ	19207	12351859	SHIM.....	1
25	PAOZZ	80204	B18218H025C200N	SCREW,CAP,HEXAGON H.....	8
26	PAOZZ	19207	12330673	STRUCTURAL SECTION.....	1
27	PAOZZ	19207	MS51967-8	NUTPLAIN,HEXAGON.....	1
28	PAOZZ	96906	MS51937-3	BOLTVEYE.....	1
29	PAOZZ	19207	12351852	ANGLE.....	1
30	PAOZZ	19207	12351654	STRUCTURAL SECTION.....	1
31	PAOZZ	80204	B1821BH025C100N	SCREW,CAP,HEXAGON H.....	14
32	PAOZZ	19207	7092486	STEP,VEHICULAR,FO.....	2
33	PAOZZ	80204	818218H031C300N	BOLT,MACHINE.....	1
34	PAOZZ	80204	81821BH031C325N	BOLT,MACHINE.....	1
35	PAOZZ	96906	MS18154-41	BOLT.MACHINE.....	1

END OF FIGURE



SECTION II					
(1)	(2)	(3)	(4)	(5)	(6)
ITEM NO	SMR CODE	CAGEC	PART NUMBER	DESCRIPTION AND USABLE ON CODES (UOC)	QTY
				GROUP 1808 STOWAGE RACKS, BOXES, STRAPS, CARRYING CASES, CABLE REELS, HOSE REELS, ETC.	
				FIG. 225 RIGHT REAR CANISTER COMPARTMENT SHELVING, 155MM CHARGES	
1	PBOZZ	19207	12330351	RACK,AMMUNITION STO.....	1
2	PAOZZ	80204	B1821BH038C175N	SCREW,CAP,HEXAGON H.....	4
3	PAOZZ	19207	12330650	BRACKET,ANGLE.....	1
4	PAOZZ	96906	MS27183-14	WASHER,FLAT.....	13
5	PAOZZ	96906	M535338-46	WASHER,LOCK.....	11
6	PAOZZ	19207	MS51967-8	NUT,PLAIN,HEXAGON.....	6
7	PAFZZ	96906	MS51831-204	INSERT,SCREW THREAD.....	5
8	PAOZZ	19207	12376502	SLIDE STOP.....	3
9	PAOZZ	19207	12376495-1	ANGLE.....	3
10	PAFZZ	96906	M551831-102	INSERT,SCREW THREAD.....	20
11	PFOZZ	19207	12330332	SHELF ASSEMBLY.....	1
12	PAOZZ	80204	B1821BH025C250N	SCREW,CAP,HEXAGON H.....	8
13	PAOZZ	06085	BML62663	MOUNT,RESILIENT.....	2
14	PAOZZ	96906	MS27183-10	WASHER,FLAT.....	28
15	PAOZZ	55110	6220-21	WASHER,PLOCK.....	28
16	PAOZZ	96906	MS51967-2	NUT,PLAIN,HEXAGON.....	8
17	PAOZZ	80204	B1821BH025C125N	SCREW,CAP,HEXAGON H.....	8
18	PAOZZ	80204	B1821BHO25C100N	SCREW,CAP,HEXAGON H.....	12
19	PAOZZ	19207	12376465-2	GUIDE.....	3
20	PAOZZ	80204	B1821BH038C125N	SCREW,CAP,HEXAGON H.....	2
21	PAOOO	19207	12330323	BEAM,STRUCTURAL.....	1
22	PAOZZ	19207	12376473-1	PAD,RUBBER.....	1
23	PAOZZ	96906	MS90727-60	SCREW,CAP,HEXAGON H.....	5

END OF FIGURE

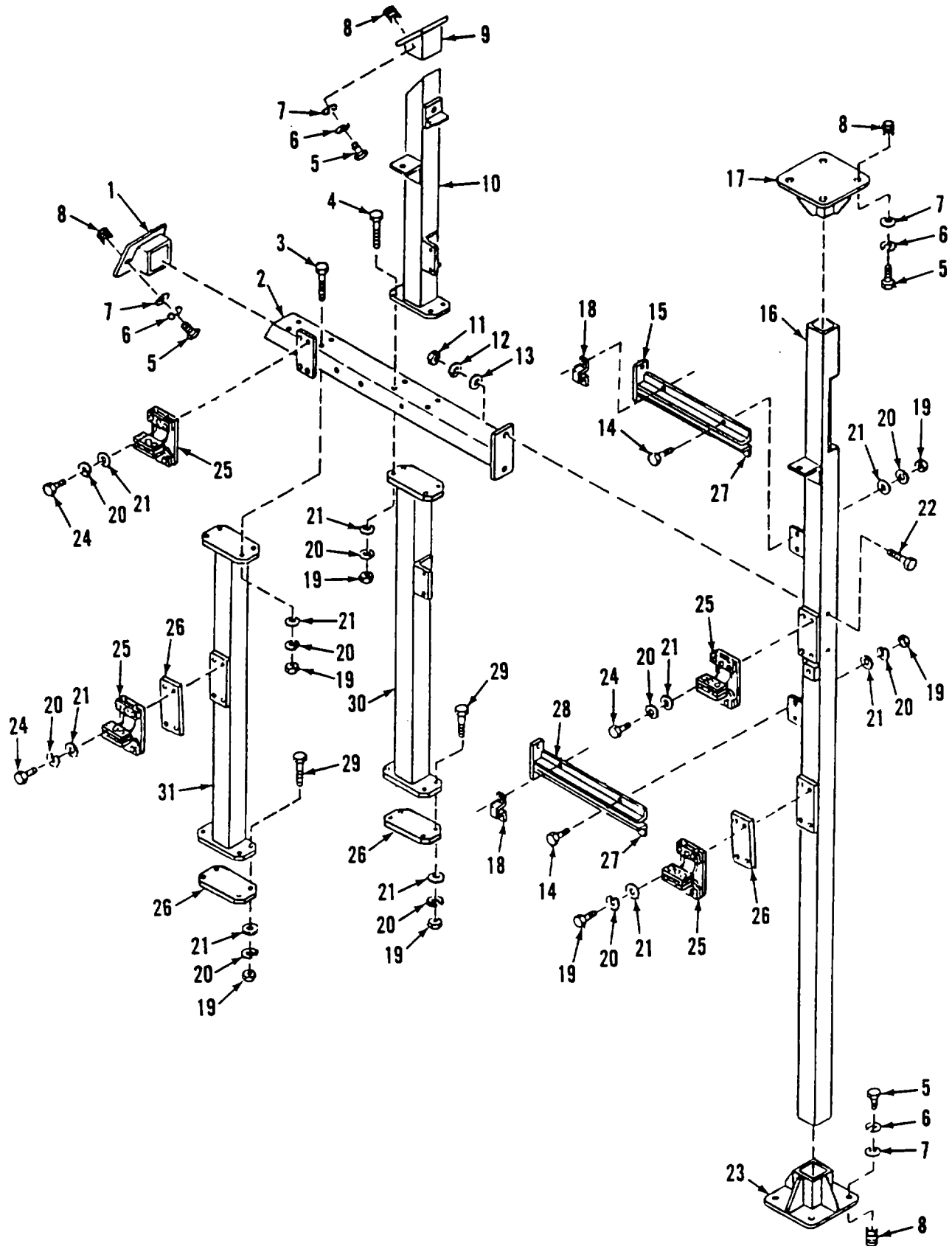

Figure 226. Left Rear Canister Compartment Supports

SECTION II					
(1)	(2)	(3)	(4)	(5)	(6)
ITEM NO	SMR CODE	CAGEC	PART NUMBER	DESCRIPTION AND USABLE ON CODES (UOC)	QTY
				GROUP 1808 STOWAGE RACKS, BOXES, STRAPS, CARRYING CASES, CABLE REELS, HOSE REELS, ETC.	
				FIG. 226 LEFT REAR CANISTER COMPARTMENT SUPPORTS	
1	PAOZZ	19207	12330625	BRACKET,EYE,NONROTA .....	1
2	PAOZZ	19207	12330728	BRACKET,MOUNTING.....	1
3	PAOZZ	80204	81821BH025C275N	SCREW,CAP,HEXAGON H .....	4
4	PAOZZ	80204	818218H025C300N	SCREW,CAP,HEXAGON H .....	4
5	PAOZZ	96906	MS90727-60	SCREW,CAP,HEXAGON H .....	12
6	PAOZZ	96906	MS35338-46	WASHER,LOCK.....	12
7	PAOZZ	96906	MS27183-14	WASHER,FLAT .....	12
8	PAFZZ	96906	MS51831-204	INSERT,SCREW THREAD .....	12
9	PAOZZ	19207	12330549	BRACKET,EYE,NONROTA .....	1
10	PAOZZ	19207	12330729	STRUCTURAL SECTION .....	1
11	PAOZZ	96906	MS51967-5	NUT.PLAIN,HEXAGON .....	2
12	PAOZZ	96906	MS35338-45	WASHER,LOCK.....	2
13	PAOZZ	96906	MS27183-12	WASHER,FLAT.....	2
14	PAOZZ	80204	B18218H025CI00N	SCREW,CAP,HEXAGON H .....	8
15	PAOZZ	19207	12376465-3	SLIDE,DRAWER,EXTENS .....	1
16	PAOZZ	19207	12330738	STRUCTURAL SECTION .....	1
17	PAOZZ	19207	12330356	BRACKET,MOUNTING.....	1
18	PADZZ	19207	12376502	SLIDE STOP .....	2
19	PAOZZ	96906	M551967-2	NUT,PLAIN,HEXAGON .....	24
20	PAOZZ	55110	6220-21	WASHER,LOCK .....	40
21	PAOZZ	96906	MS27183-10	WASHER,FLAT.....	40
22	PAOZZ	96906	M518154-41	BOLT.MACHINE .....	2
23	PAOZZ	19207	12333515	BASE,STORAGE SECTIO.....	1
24	PAOZZ	80204	B1821BH025C125N	SCREW,CAP,HEXAGON H .....	16
25	PAOZZ	88379	C3366-82-1	MOUNT,RESILIENT .....	4
26	PAOZZ	19207	12351859	SHIM .....	2
27	PAOZZ	19207	12376495-1	ANGLE .....	2
28	PAOZZ	19207	12376465-2	GUIDE .....	1
29	PAOZZ	80204	81821BH025C200N	SCREW,CAP,HEXAGON H .....	8
30	PAOZZ	19207	12330644	POST.SUPPORT COMPAR .....	8
31	PAOZZ	19207	12329712	STRUCTURAL SECTION .....	1

END OF FIGURE



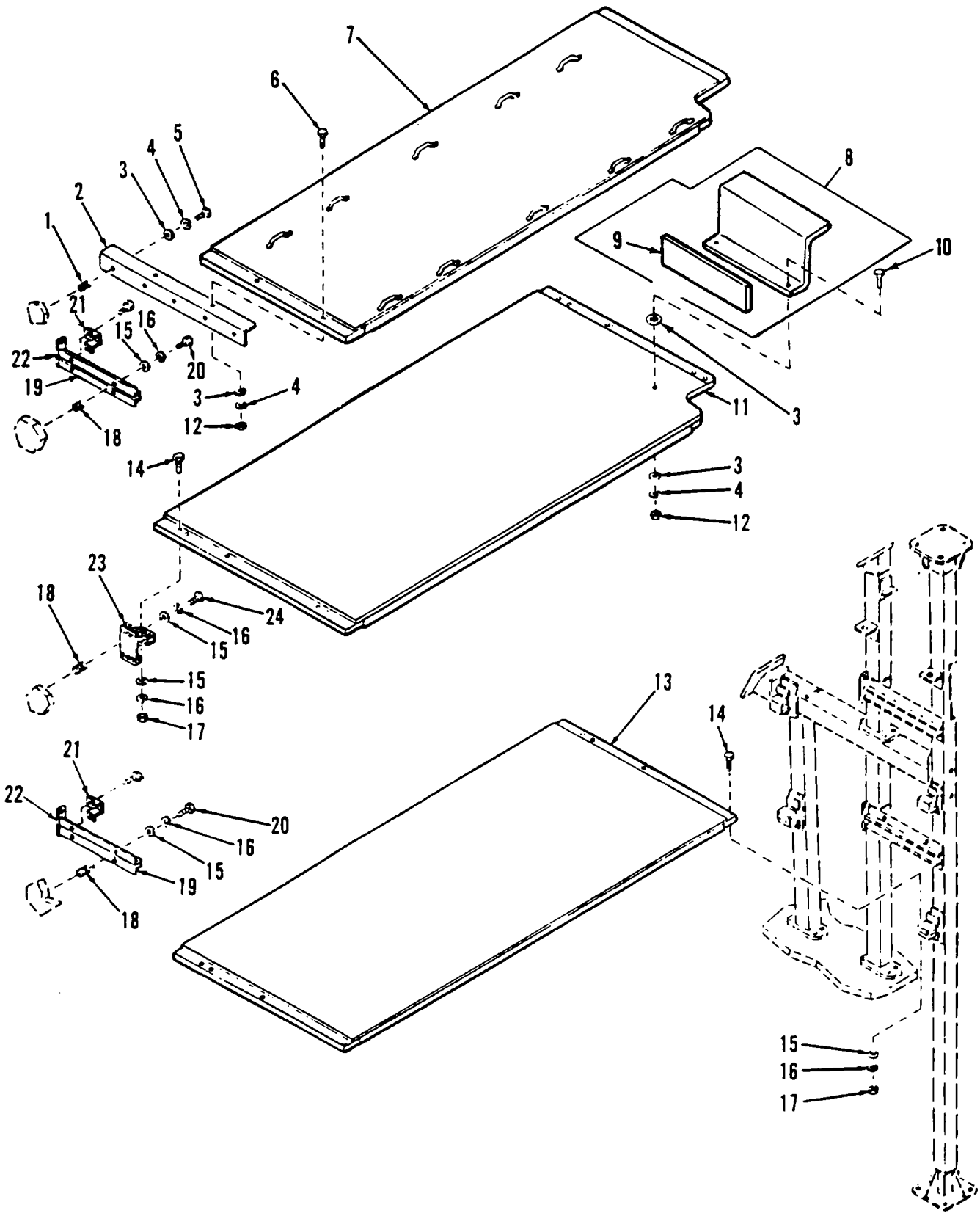

Figure 227. Left Canister Compartment Shelving

SECTION II					
(1)	(2)	(3)	(4)	(5)	(6)
ITEM NO	SMR CODE	CAGEC	PART NUMBER	DESCRIPTION AND USABLE ON CODES (UOC)	QTY
				GROUP 1808 STOWAGE RACKS, BOXES, STRAPS, CARRYING CASES, CABLE REELS, HOSE REELS, ETC.	
				FIG. 227 LEFT REAR CANISTER COMPARTMENT SHELVING	
1	PAFZZ	96906	MS51831-204	INSERT,SCREW THREAD.....	5
2	PAOZZ	19207	12330755	ANGLE,STRUCTURAL.....	1
3	PAOZZ	96906	MS27183-14	WASHERVFLAT.....	13
4	PAOZZ	96906	MS35338-46	WASHER,LOCK.....	11
5	PAOZZ	80204	01821BH038CIOON	SCREW,CAP,HEXAGON H.....	5
6	PAOZZ	80204	81821BH038C175N	SCREW,CAP,HEXAGON H.....	4
7	PAOZZ	19207	12330710	RACK,AMMUNITION STO.....	1
8	PAOOO	19207	12330323	BEAMTSTRUCTURAL.....	1
9	PAOZZ	19207	12376473-1	.PAD,RUBBER.....	1
10	PAOZZ	80204	B1821BH038C125N	SCREW,CAP.HEXAGON H.....	2
11	PAOZZ	19207	12330682-1	SHELF,MTDDLE.....	1
12	PAOZZ	96906	MS51967-8	NUT,PLAIN,HEXAGON.....	6
13	PAOZZ	19207	12330752	RACK,AMMUNITION STO.....	1
14	PAOZZ	80204	B1821BH025C250N	SCREW,CAP,HEXAGON H.....	16
15	PAOZZ	96906	MS27183-10	WASHER,FLAT.....	40
16	PAOZ	Z5511	6220-21	WASHER,LOCK.....	40
17	PAOZZ	96906	MS51967-2	NUT,PLAIN,HEXAGON.....	16
18	PAFZZ	96906	M551831-102	INSERTOSCREW THREAD.....	22
19	PAOZZ	19207	12376495-2	ANGLE.....	2
20	PAOZZ	80204	B18218H025C075N	SCREW,CAP,HEXAGON H.....	8
21	PAOZZ	1920	712376502	SLIDE STOP.....	2
22	PAOZZ	19207	12376465-1	SLIDE,DPAWER,EXTENS.....	2
23	PFOZZ	Z06085	BML62663	MOUNTTRESILIENT.....	4
24	PAOZZ	80204	B18218H025C125N	SCREW,CAP,HEXAGON H.....	16

END OF FIGURE

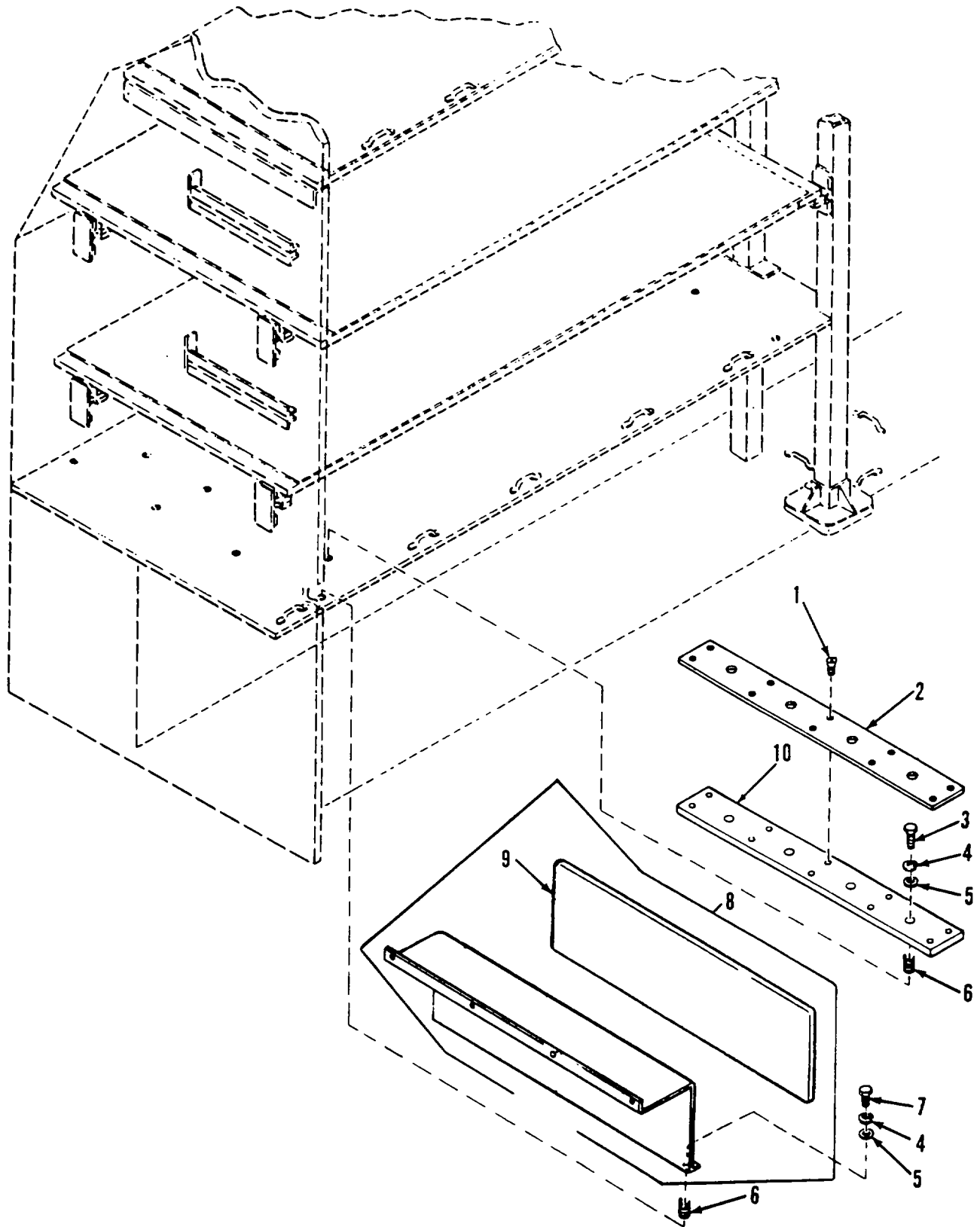

Figure 228. Left Rear Canister Compartment Wear Strips and Guard

## SECTION II

TM 9-2350-287-24P

(1) ITEM NO	(2) SMR CODE	(3) CAGEC	(4) PART NUMBER	(5) DESCRIPTION AND USABLE ON CODES (UOC)	(6) QTY
				GROUP 1808 STOWAGE RACKS, BOXES, STRAPS, CARRYING CASES. CABLE REELS, HOSE REELS, ETC.	
				FIG. 228 LEFT REAR CANISTER COMPARTMENT WEAR STRIPS AND GUARD	
1	PAOZZ	80204	B1821BH025C088N	SCREW,CAP,HEXAGON H.....	20
2	PAOZZ	19207	12330677	PLASTIC STRIP.....	2
3	PAOZZ	80204	B18218H025C088N	SCREW,CAP,HEXAGON H.....	8
4	PAOZZ	55110	6220-21	WASHER,LOCK.....	16
5	PAOZZ	96906	MS27183-10	WASHER,FLAT.....	16
6	PAFZZ	96906	MS51831-102	INSERT,SCREW THREAD.....	16
7	PAOZZ	80204	B18218H025C075N	SCREW,CAP,HEXAGON H.....	8
8	PAOOO	19207	12333516	GUARD,MECHANICAL OR.....	1
9	PAOZZ	19207	12376473-2	.PAD,SUPPORT.....	1
10	PAOZZ	19207	12329316	BRACKET,MOUNTING.....	2

END OF FIGURE

228-1

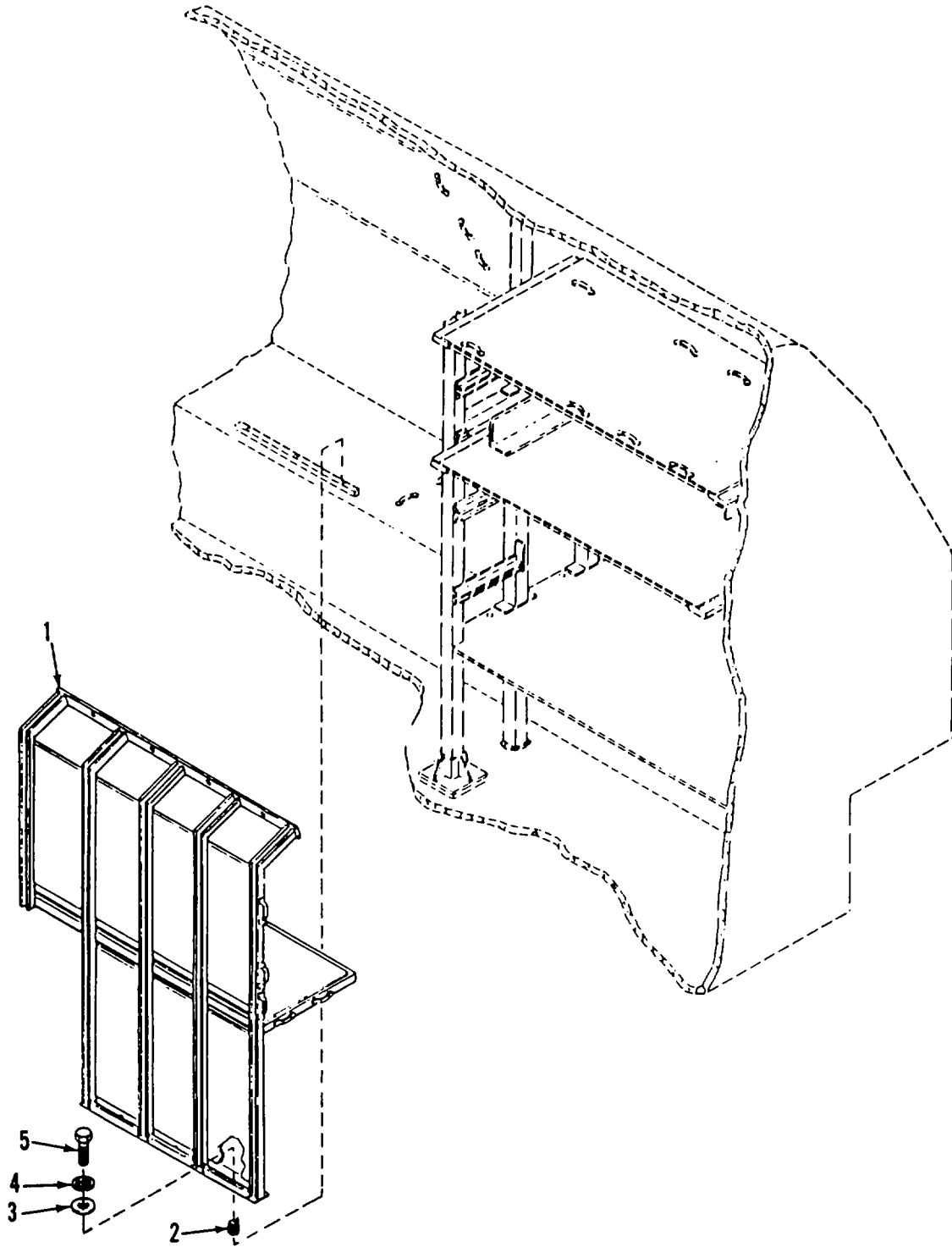

Figure 229. Right Front Canister Compartment Shelf Assembly

## SECTION II

TM 9-2350-287-24P

(1) ITEM NO	(2) SMR CODE	(3) CAGEC	(4) PART NUMBER	(5) DESCRIPTION AND USABLE ON CODES (UOC)	(6) QTY
				GROUP 1808 STOWAGE RACKS, BOXES, STRAPS, CARRYING CASES CABLE REELS, HOSE REELS, ETC.	
				FIG. 229 RIGHT FRONT CANISTER COMPARTMENT SHELF ASSEMBLY	
1	PFOZZ	19207	12329464	SHELF ASSEMBLYTRIGH .....	1
2	PAFZZ	96906	MS51831-104	INSERT,SCREW THREAD .....	10
3	PAOZZ	96906	M527183-13	WASHER,FLAT.....	10
4	PAOZZ	96906	MS35338-46	WASHER,LOCK.....	10
5	PAOZZ	80204	B8B21BH038C100N	SCREW,CAP,HEXAGON H.....	10

END Of FIGURE

229-1

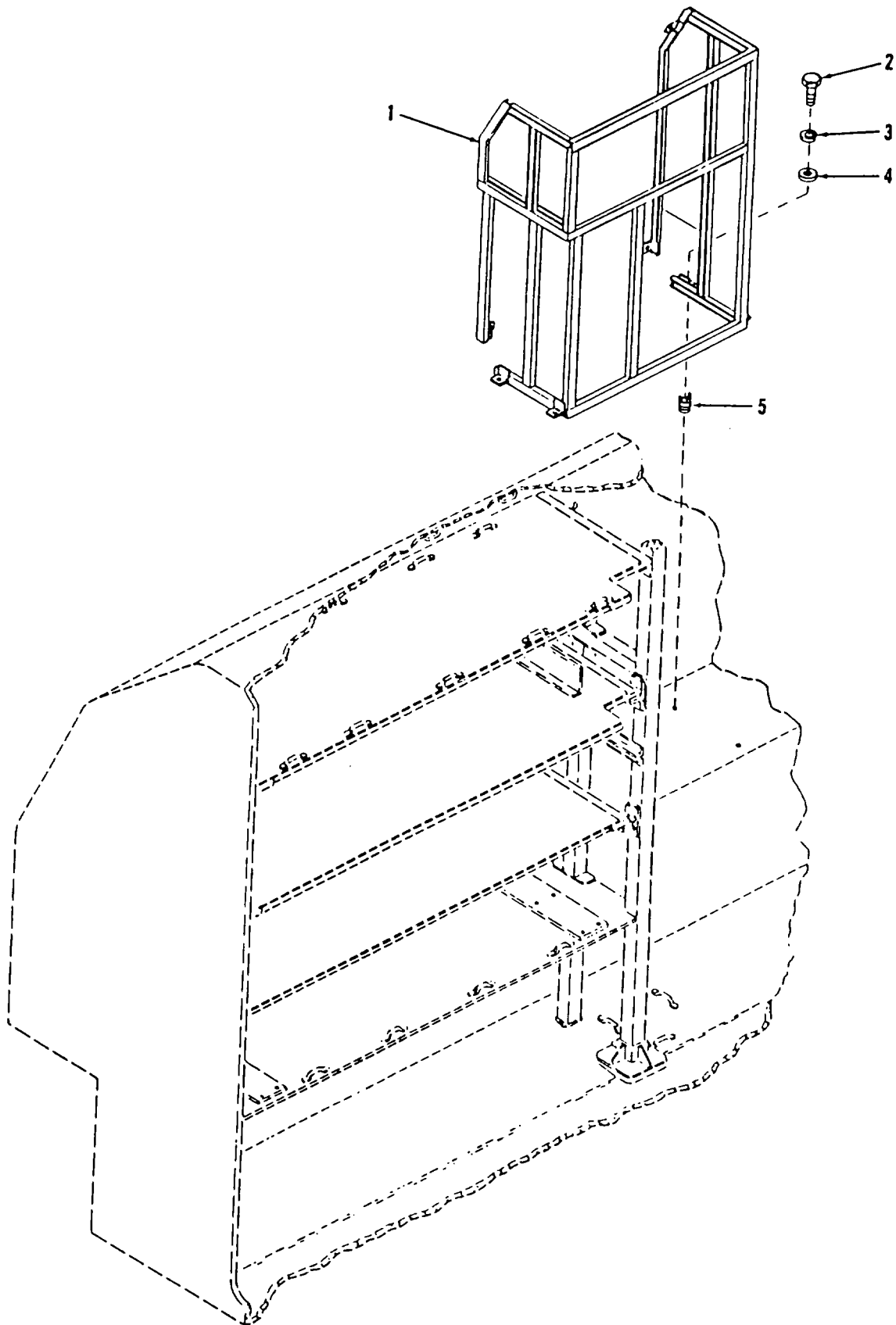

Figure 230. Left Front Canister Compartment Shelf Assembly

## SECTION II

TM 9-2350-287-24P

(1) ITEM NO	(2) SMR CODE	(3) CAGEC	(4) PART NUMBER	(5) DESCRIPTION AND USABLE ON CODES (UOC)	(6) QTY
				GROUP 1808 STOWAGE RACKS, BOXES, STRAPS, CARRYING CASES, CABLE REELS, HOSE REELS. ETC.	
				FIG. 230 LEFT FRONT CANISTER COMPARTMENT SHELF ASSEMBLY	
1	PBOZZ	19207	12330719	RACKVAMMUNITION STO .....	1
2	PADZZ	80204	B18210H038C100N	SCREW,CAP,HEXAGON H .....	8
3	PAOZZ	96906	MS35338-46	WASHER,LOCK.....	8
4	PAOZZ	96906	MS27183-14	WASHER,FLAT.....	8
5	PAFZZ	96906	MS51831-104	INSERT.SCREW THREAD .....	8

END OF FIGURE

230-1



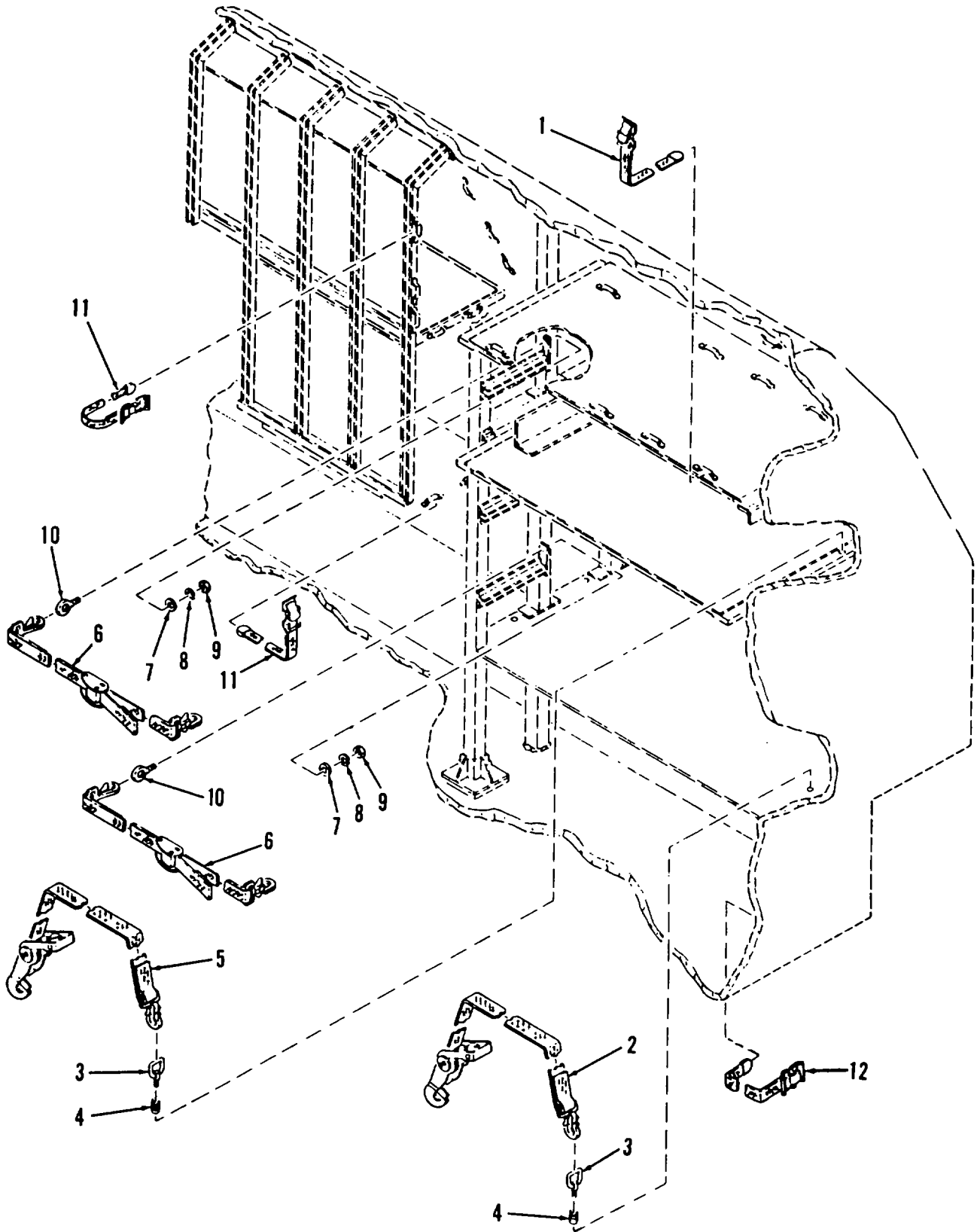

Figure 231. Right Side Canister Restraints

SECTION II					
(1)	(2)	(3)	(4)	(5)	(6)
ITEM NO	SMR CODE	CAGEC	PART NUMBER	DESCRIPTION AND USABLE ON CODES (UOC)	QTY
				GROUP 1808 STOWAGE RACKS, BOXES, STRAPS, CARRYING CASES. CABLE REELS, HOSE REELS, ETC.	
				FIG. 231 RIGHT SIDE CANISTER RESTRAINTS	
1	PAOZZ	19207	8690482	STRAP,WEBBING .....	4
2	PAOZZ	19207	12329957-2	STRAPTWEBBING .....	2
3	PAOZZ	80205	NAS1211-815	ADAPTER,TIE DOWN,AI .....	6
4	PAFZZ	96906	M551831-202	INSERT,SCREW THREAD .....	6
5	PAOZZ	19207	12329957-1	STRAP,WEBBING .....	1
6	PAOZZ	19207	12329987	STRAP,WEBBING .....	3
7	PAOZZ	96906	MS27183-15	WASHER,FLAT.....	6
8	PAOZZ	96906	MS35338-47	WASHER,LOCK.....	6
9	PAOZZ	19207	MS51967-8	NUT.PLAIN.HEXAGON .....	6
10	PAOZZ	96906	M551937-3	BOLT,EYE.....	6
11	PAOZZ	19207	8690481	STRAP.WE8ING .....	4
12	PAOZZ	19207	8690461	STRAPVWEBBING .....	1

END OF FIGURE

231-1

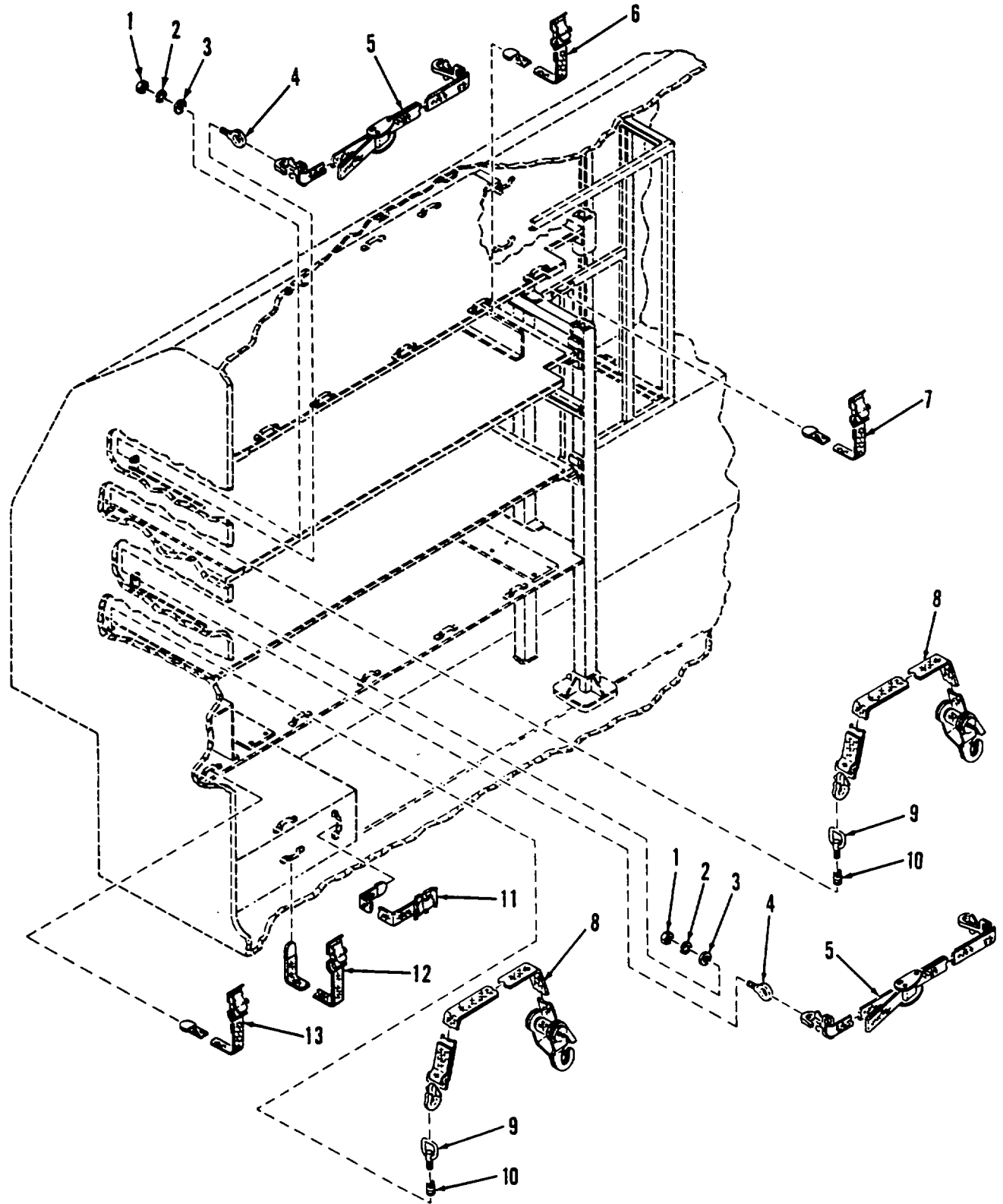

Figure 232. Left Side Canister Restraints

## SECTION II

TM 9-2350-287-24P

(1) ITEM NO	(2) SMR CODE	(3) CAGEC	(4) PART NUMBER	(5) DESCRIPTION AND USABLE ON CODES (UOC)	(6) QTY
				GROUP 1808 STOWAGE RACKS, BOXES, STRAPS, CARRYING CASES, CABLE REELS HOSE REELS, ETC.	
				FIG. 232 LEFT SIDE CANISTER RESTRAINTS	
1	PAOZZ	19207	MS51967-8	NUT,PLAIN,HEXAGON .....	4
2	PAOZZ	96906	MS35338-47	WASHERSLOCKC.....	4
3	PAOZZ	96906	MS27183-15	WASHER,FLAT.....	4
4	PAOZZ	96906	M551937-3	BOLT,EYE.....	4
5	PAOZZ	06085	BML62854	STRAP,WEBBING .....	2
6	PAOZZ	19207	8690482	STRAP,WEBBING .....	5
7	PAOZZ	19207	8690487	STRAP,WEBBING .....	2
8	PAOZ	19207	12329957-3	STRAP,WEBBING .....	4
9	PAOZZ	80205	NAS1211-815	ADAPTER,TIE DOWN,AI.....	4
10	PAFZZ	96906	MS51831-202	INSERT,SCREW THR EAD.....	4
11	PAOZZ	19207	8690538	STRAP,WEBBING .....	5
12	PAOZZ	19207	8690469	STRAP,WEBBING .....	1
13	PAOZZ	19207	8690462	STRAP, WEBBING .....	1

END OF FIGURE

232-1

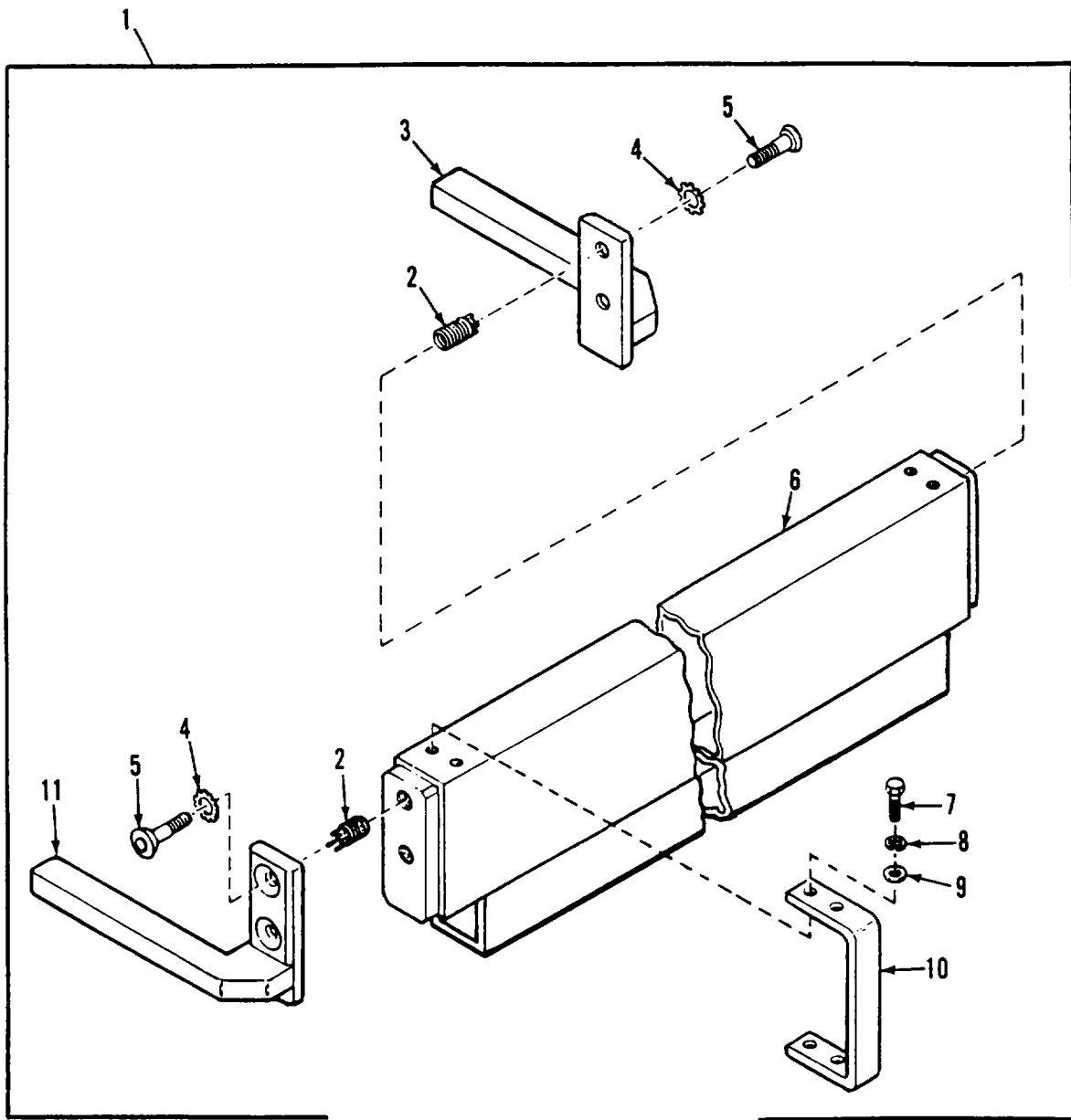

Figure 233. Left Rear Canister Compartment Restraint Bar Assembly

## SECTION II

TM 9-2350-287-24P

(1) ITEM NO	(2) SMR CODE	(3) CAGEC	(4) PART NUMBER	(5) DESCRIPTION AND USABLE ON CODES (UOC)	(6) QTY
				GROUP 1808 STOWAGE RACKS, BOXES, STRAPS, CARRYING CASES, CABLE REELS, HOSE REELS, ETC.	
				FIG. 233 LEFT REAR CANISTER COMPARTMENT RESTRAINT BAR ASSEMBLY	
1	PBOFF	19207	12329964-6	RESTRAINT,BAR ASSEM.....	2
2	PAFZZ	96906	MS51B31-104	.INSERT,SCREW THREAD.....	4
3	PAOZZ	19207	12329969-2	.SLIDE,RESTRAINT.....	1
4	PAOZZ	96906	MS35336-41	.WASHER,LOCK.....	4
5	PAOZZ	96906	M524671-52	.SCREW,CAP,SOCKET HE.....	4
6	XAOZZ	19207	12329972	.TUBE ASSEMBLY,METAL.....	1
7	PAOZZ	80204	81821BH025C075N	.SCREW,CAP,HEXAGON H.....	8
8	PAOZZ	55110	6220-21	.WASHER,LOCK.....	8
9	PAOZZ	96906	MS27183-9	.WASHER,FLAT.....	8
10	PAOZZ	19207	12329967	.CHANNEL,STRUCTURAL.....	2
11	PBOZZ	19207	12329969-4	.SLIDE,RESTRAINT.....	2

END OF FIGURE

233-1

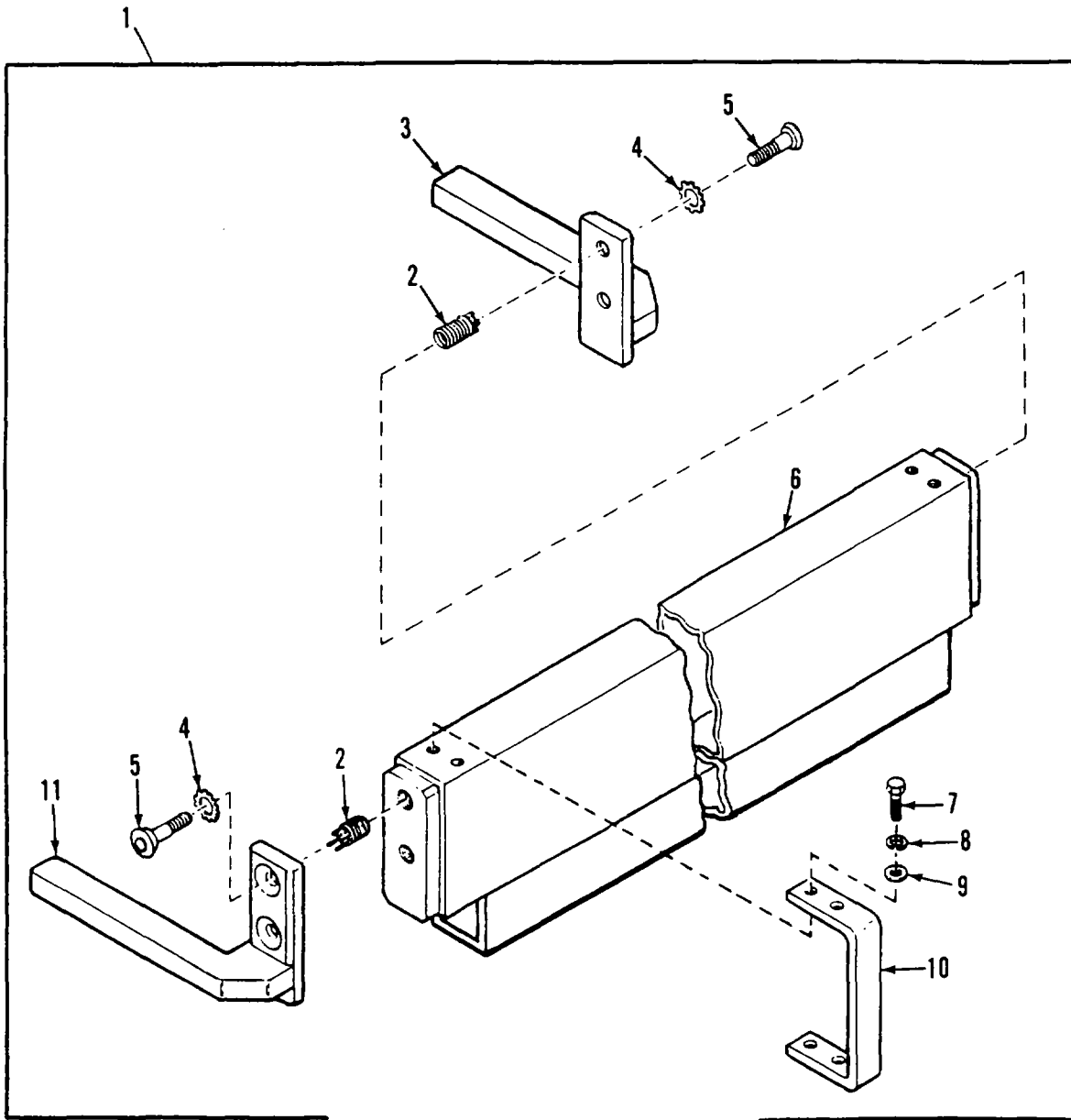

Figure 234. Right Rear Canister Compartment Restraint Bar Assembly

## SECTION II

TM 9-2350-287-24P

(1) ITEM NO	(2) SMR CODE	(3) CAGEC	(4) PART NUMBER	(5) DESCRIPTION AND USABLE ON CODES (UOC)	(6) QTY
				GROUP 1808 STOWAGE RACKS, BOXES, STRAPS, CARRYING CASES, CABLE REELS, HOSE REELS, ETC.	
				FIG. 234 RIGHT REAR CANISTER COMPARTMENT RESTRAINT BAR ASSEMBLY	
1	PBOFF	19207	12329964-5	BAR,RESTRAINT .....	2
2	PAFZZ	96906	MS51831-104	.INSERT,SCREW THREAD .....	4
3	PAOZZ	19207	12329969-2	.SLIDE,RESTRAINT .....	1
4	PAOZZ	96906	MS35336-41	.WASHER,LOCK.....	4
5	PAOZZ	96906	MS24671-52	.SCREW,CAP,SOCKET HE .....	4
6	XAOZZ	19207	12329972-1	.TUBE ASSEMBLY,METAL .....	1
7	PAOZZ	80204	B1821BH025C075N	.SCREW,CAP,HEXAGON H .....	8
8	PAOZZ	55110	6220-21	.WASHER,LOCK.....	8
9	PAOZZ	96906	MS27183-9	.WASHER,FLAT .....	8
10	PAOZZ	19207	12329967	.CHANNEL,STRUCTURAL .....	2
11	PBOZZ	19207	12329969-3	.SLIDE,RESTRAINT .....	2

END OF FIGURE

234-1



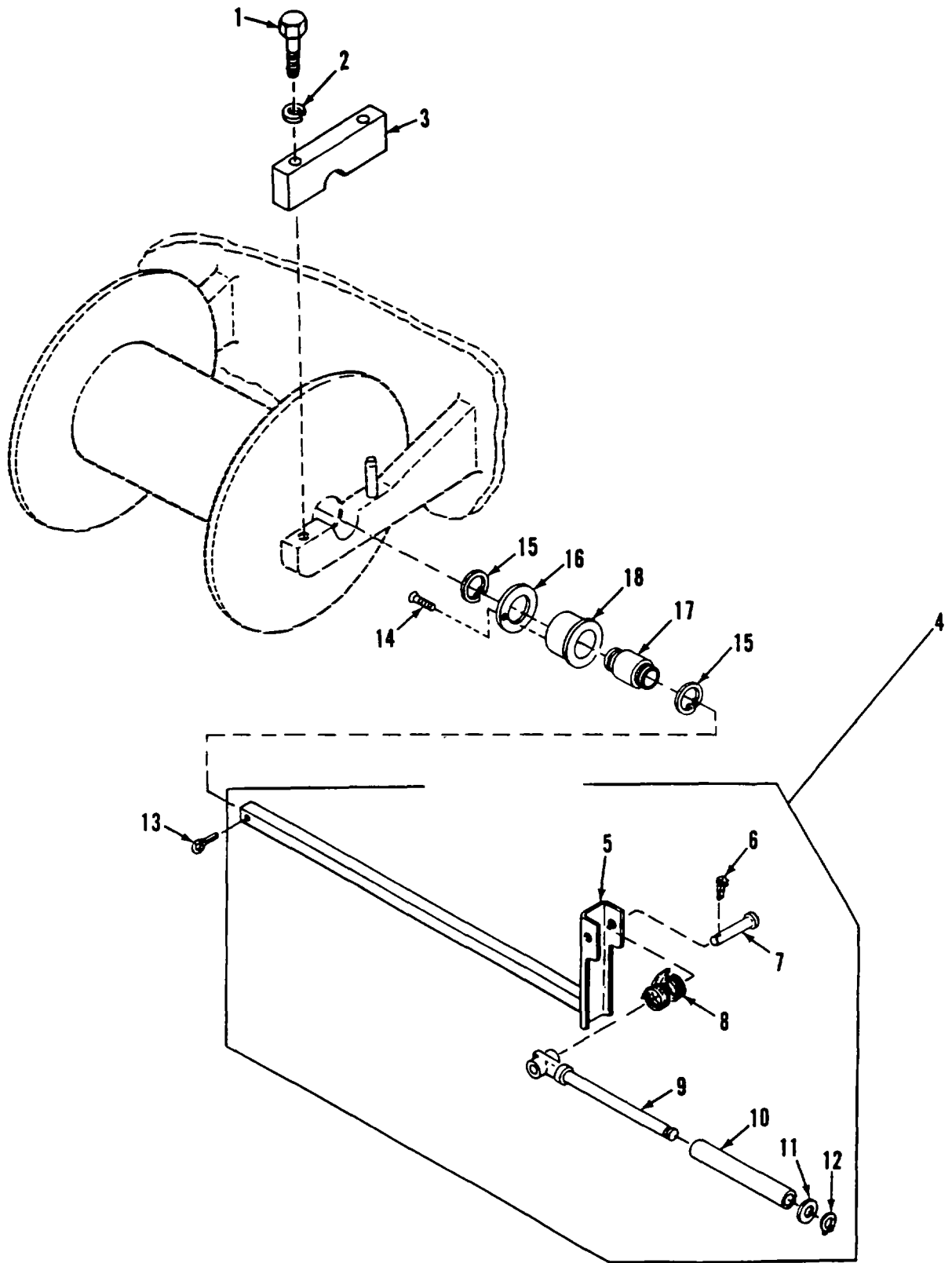

Figure 235. Telephone Cable Reel and Guide with Hand Crank

## SECTION II

TM 9-2350-287-24P

(1) ITEM NO	(2) SMR CODE	(3) CAGEC	(4) PART NUMBER	(5) DESCRIPTION AND USABLE ON CODES (UOC)	(6) QTY
				GROUP 1808 STOWAGE RACKS, BOXES* STRAPS, CARRYING CASES, CABLE REELSHOSE REELS, ETC.	
				FIG. 235 TELEPHONE CABLE REEL AND GUIDE WITH HAND CRANK	
1	PAOZZ	80204	818218H025C175N	SCREW,CAP,HEXAGON H.....	4
2	PAOZZ	96906	MS35338-63	WASHER,LOCK.....	4
3	PAOZZ	19207	10888614	FAIRLEAD HALFgTU8UL.....	2
4	PBOOO	19207	10888628	.CRANK,HAND.....	1
5	PAOZZ	19207	10888623	.CRANK,HAND.....	1
6	PAOZZ	96906	MS24665-298	.PIN,COTTER.....	1
7	PAOZZ	19207	10888627	.PIN,STRAIGHT,HEADED.....	1
8	PADZZ	19207	10935738	.SPRING,HELICAL,TORS.....	1
9	PAOZZ	19207	10888624	.LEVER,MANUAL CONTRO.....	1
10	PAOZZ	19207	10888625	.SLEEVEFCRANK,HANO.....	1
11	PAOZZ	88044	AN960-516	.WASHER,FLAT.....	1
12	PAOZZ	96906	MS16624-1031	.RING,RETAINING.....	1
13	PAOZZ	96906	MS9245-42	PIN.COTTE.R.....	1
14	PAOZZ	96906	MS35198-25	SCREW,MACHINE.....	1
15	PAOZZ	96906	M516625-1056	RING,RETAINING.....	2
16	PAOZZ	80063	SM-8-992295	PLATE ASSEM.BLY.....	1
17	PAOZZ	80063	SM-B-333561	BEARING.....	1
18	PAOZZ	80063	SM-B-992296	HOUSING ASSEMBLY.....	1

END OF FIGURE

235-1

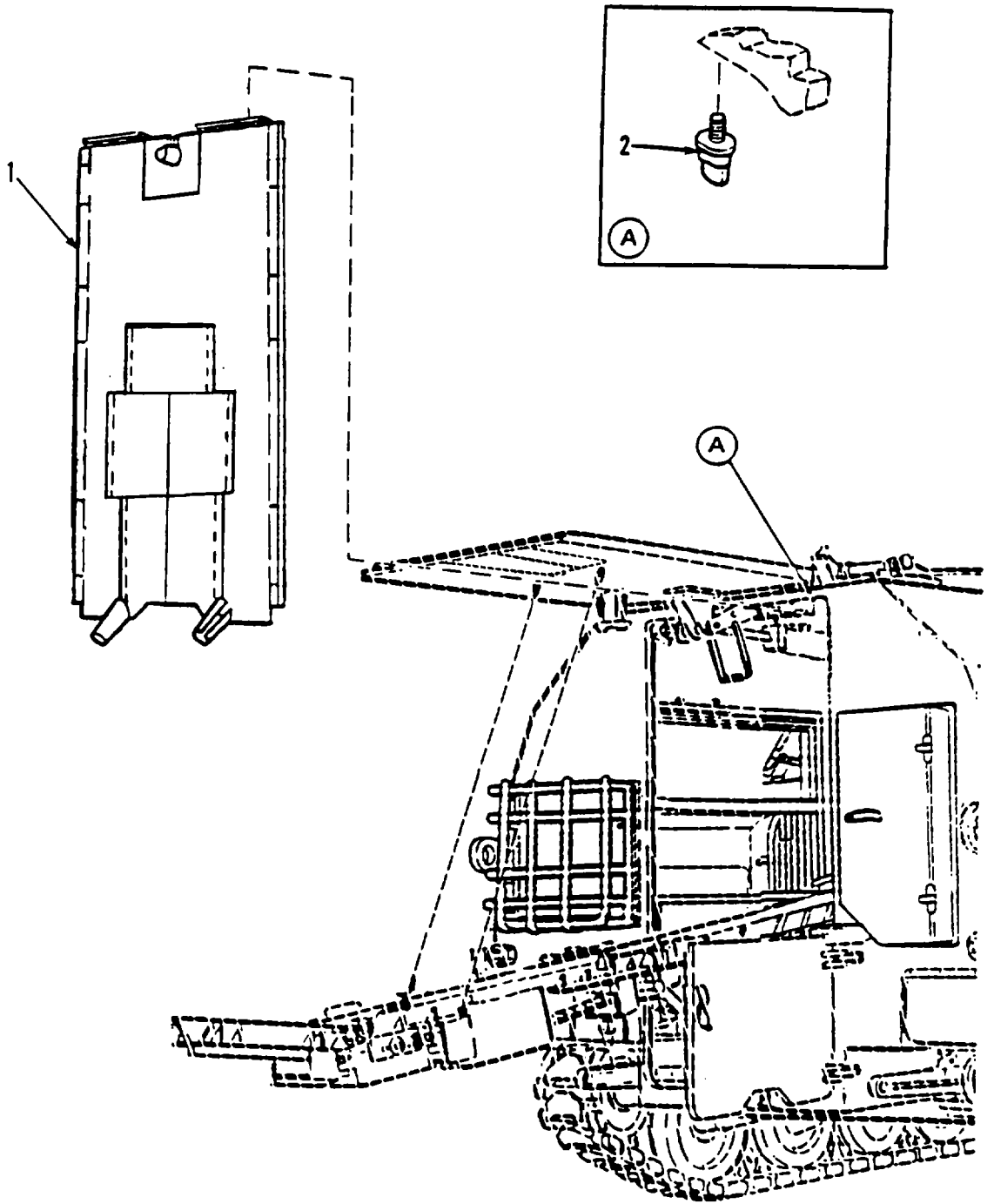

Figure 236. Shroud Assembly

SECTION II

TM 9-2350-287-24P

(1) ITEM NO	(2) SMR CODE	(3) CAGEC	(4) PART NUMBER	(5) DESCRIPTION AND USABLE ON CODES (UOC)	(6) QTY
				GROUP 22 BODY, CHASSIS, AND HULL ACCESSORY ITEMS	
				GROUP 2201 CANVAS, RUBBER, OR PLASTIC ITEMS	
				FIG. 236 SHROUD ASSEMBLY	
1	PAOZZ	19207	12447290	SHROUD ASSEMBLY .....	1
2	PAOZZ	06085	8712249	FASTENER,TURNBUTTON .....	18

END OF FIGURE

236-1

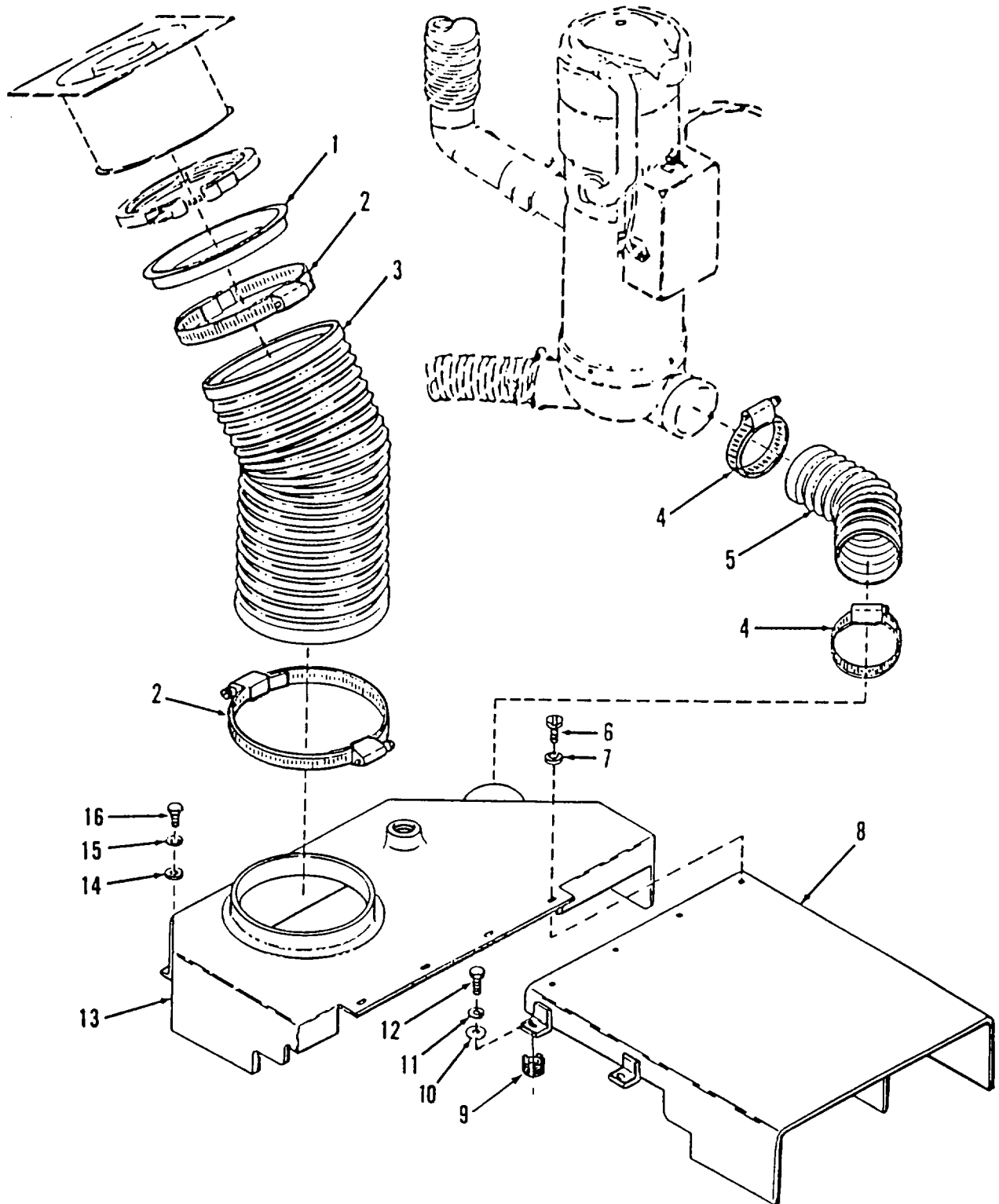

Figure 237. Heating and Ventilating Duct

SECTION II					
(1)	(2)	(3)	(4)	(5)	(6)
ITEM	SMR		PART		
NO	CODE	CAGEC	NUMBER	DESCRIPTION AND USABLE ON CODES (UOC)	QTY
GROUP 2202 ACCESSORY ITEMS					
FIG. 237 HEATING AND VENTILATING DUCT					
1	PAOZZ	19207	12329704-2	CONNECTOR .....	1
2	PAOZZ	96906	MS35842-16	CLAMP,HOSE .....	2
3	PAOZZ	19207	BML60398	HOSE .....	1
4	PAOZZ	96906	MS35842-15	CLAMP,HOSE .....	2
5	PAOZZ	19207	12333319-1	HOSE,DUCTING .....	1
6	PAOZZ	96906	MS35206-279	SCREWTMACHINE .....	2
7	PAOZZ	96906	MS35333-40	WASHER,LOCK.....	4
8	PAOZZ	19207	12332934	VENTILATOR,AIR CIRC.....	1
9	PAFZZ	96906	MS51831-104	INSERT,SCREW THREAD .....	4
10	PAOZZ	96906	MS27183-14	WASHER,FLAT.....	4
11	PAOZZ	96906	MS35338-46	WASHER,LOCK.....	4
12	PAOZZ	96906	MS18154-60	SCREW,CAP,HEXAGON H.....	4
13	PFOZZ	19207	12329703	PIPE.AIR CONDITIONI.....	1
14	PAOZZ	96906	MS27183-10	WASHER,FLAT.....	2
15	PAOZZ	55110	6220-21	WASHER,LOCK.....	2
16	PAOZZ	80204	B1821BH025C050N	SCREW.CAP,HEXAGON H.....	2

END OF FIGURE

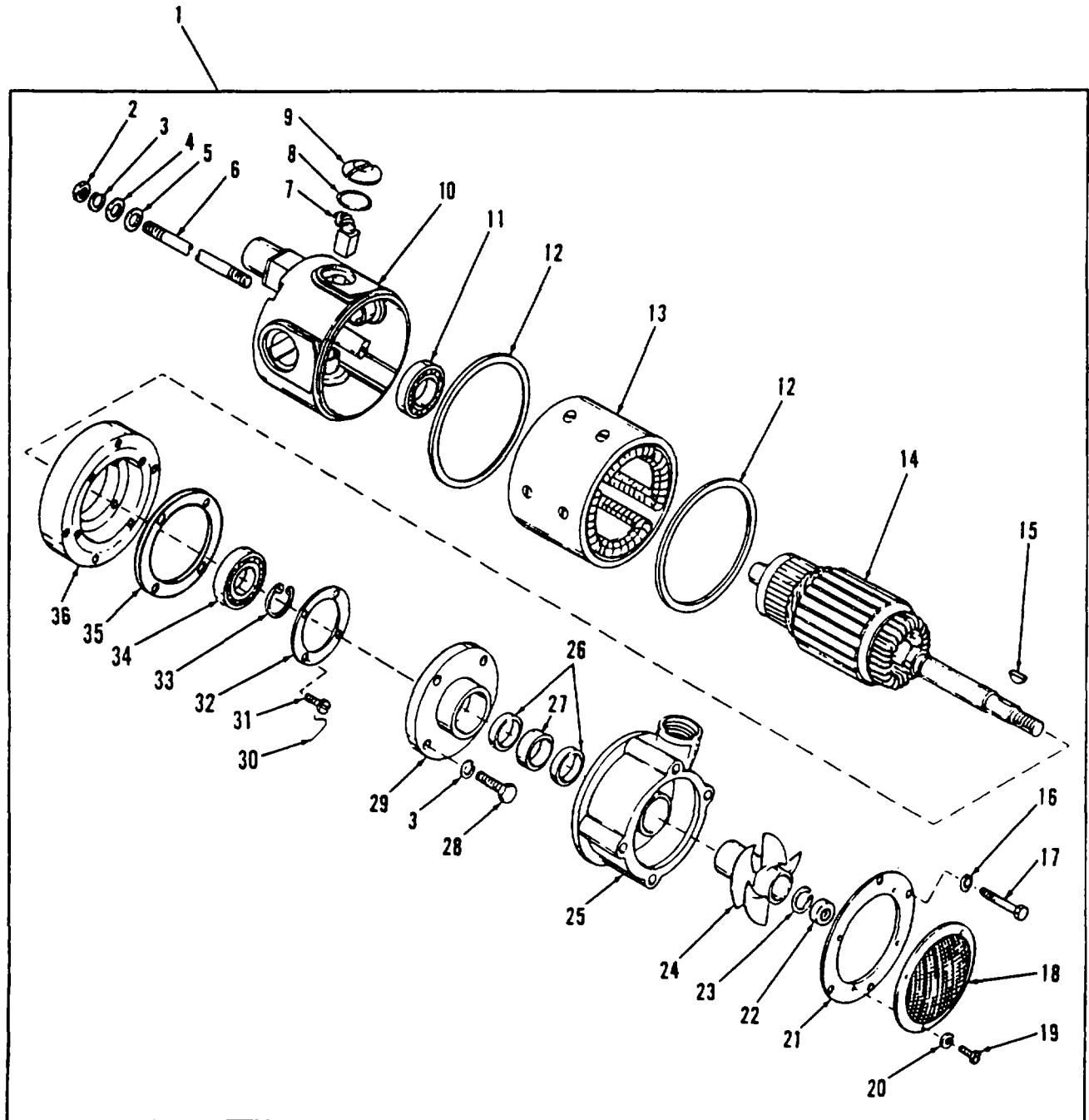

Figure 238. Bilge Pump

SECTION II					
(1)	(2)	(3)	(4)	(5)	(6)
ITEM NO	SMR CODE	CAGEC	PART NUMBER	DESCRIPTION AND USABLE ON CODES (UOC)	QTY
GROUP 2205 BILGE PUMP (SPECIAL APPLICATION) FIG. 238 BILGE PUMP					
1	PAOFF	19207	7059833	PUMP UNIT,CENTRIFUG .....	1
2	PAFZZ	96906	MS35649-2252	.NUT,PLAIN,HEXAGON .....	4
3	PAFZZ	55110	6220-21	.WASHERLOCK.....	8
4	PAFZZ	96906	MS27183-10	.WASHER,FLAT .....	4
5	KFFZZ	19207	10900572	.GASKET PART OF KIT P/N N012-01522.....	4
6	PAFZZ	96046	50-043	.STUD,PLAIN .....	4
7	KFFZZ	19207	10900573	.BRUSH,ELECTRICAL CO PART OF KIT P/N.....	4
				.5703512 .....	
8	KFFZZ	81342	M83461/1-222	.PACKING,PREFORMED PART OF KIT P/N.....	4
				.5703512 .....	
9	PAFZZ	80064	1941879	.CAP,ELECTRICAL.....	4
10	PAFZZ	80064	1942952	.END BELL,ELECTRICAL .....	1
11	KFFZZ	81349	111X01002X2000	.BEARING,3ALL,ANNULA PART OF KIT P/N.....	1
				.N012-01522.....	
12	KFFZZ	19207	10906665	.GASKET PART OF KIT P/N N012-01522.....	2
13	XBFZZ	96046	56-010-02	.STATOR MOTOR .....	1
14	PAFZZ	96046	N56-008-02	.ARMATURE,MOTOR.....	1
15	PAFZZ	96906	MS35756-8	.KEY,WOODRUFF .....	1
16	PAFZZ	96046	20-13-5	.WASHER,LOCK.....	4
17	PAFZZ	96046	1-20-1	.BOLTMACHINE 4	
18	PAFZZ	19207	10900569	.SCREEN*BILGE PUMP .....	1
19	PAFZZ	96046	5-32-5	.SCREWTMACHINE .....	4
20	PAFZZ	96046	21-2-5	.WASHR,LOCK .....	4
21	XAFZZ	96046	50-302	.CCOVER,IMPELLER HOUS.O .....	1
22	PAFZZ	96046	50-315	.NUT,PLAIN,ROUND .....	1
23	PAFZZ	96906	M535338-46	.WASHER*LOCK .....	1
24	PAFZA	80064	1942955	.PROPELLER,PUMP .....	1
25	XAFZZ	96046	50-304	.OHOUSING,IMPELLER,HO .....	1
26	KFFZZ	19200	8201749	.SEAL,PLAIN ENCASED PART OF KIT P/N.....	2
				N012-01522.....	
27	KFFZZ	19207	10910351	.SEAL PART OF KIT P/N N012-01522 .....	1
28	PAFZZ	96046	1-5-1	.SCREW,CAP.HEXAGON H.....	4
29	XAFZZ	96046	1941962	.SEAL COVER .....	1
30	MFFZZ	96906	MS20995F20	.WIRE NONELECTRICAL MAKE FROM WIRE, .....	1
				NONELECTRICAL,P/N MS20995F20 .....	
31	PAFZZ	96046	4D-61-5	.SCREWMACHINE .....	4
32	XAFZZ	96046	50-052	.PLATE,R ETAINING,SHA.....	5
33	KFFZZ	96906	M516624-1066	.RING,RETAINING PART OF KIT P/N N012.....	1
				-01522 .....	
34	KFFZZ	13016	700159	.BEARING*BALL ANNULA PART OF KIT P/N.....	1
				.N012-01522.....	
35	KFFZZ	19207	10900571	.GASKET PART OF KIT P/N N012-01522.....	1
36	XAFZZ	96046	1942942	.END BELL.ELETRICAL .....	1

END OF FIGURE



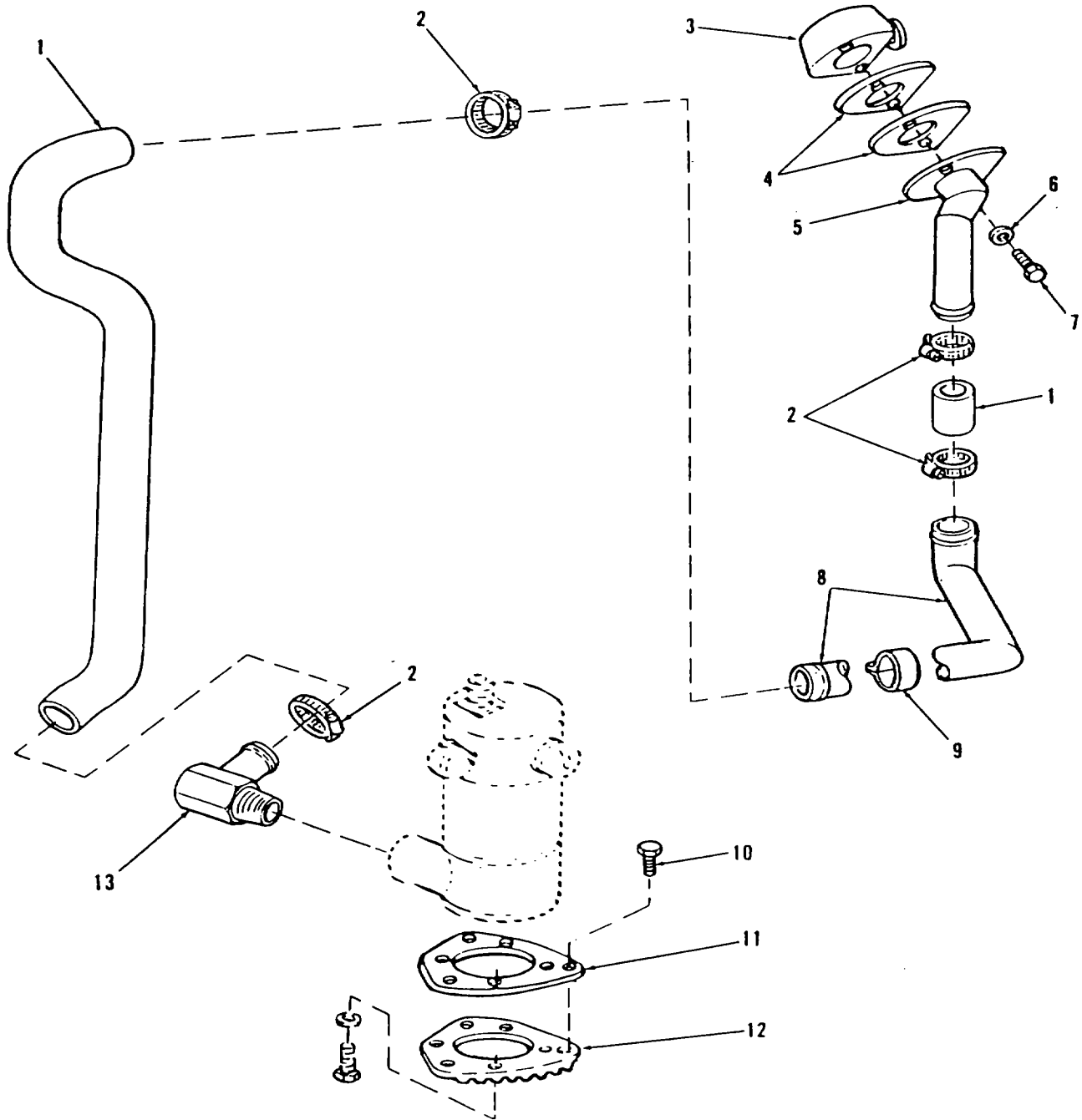

Figure 239. Bilge Pump Strainer and Outlet Tubing

SECTION II					
(1)	(2)	(3)	(4)	(5)	(6)
ITEM NO	SMR CODE	CAGEC	PART NUMBER	DESCRIPTION AND USABLE ON CODES (UOC)	QTY
GROUP 2205 BILGE PUMP (SPECIAL APPLICATION)					
FIG. 239 BILGE PUMP STRAINER AND OUTLET TUBING					
1	PAOZZ	19207	10954290	HOSEVPREFORMEO.....	1
2	PAOZZ	96906	M535942-13	CLAMP,HOSE.....	4
3	PAOZZ	19207	10922938	OUTLET,BILGE PUMP.....	1
4	PCOZZ	19207	10922933	GASKET.....	2
5	PAOZZ	19207	10922939	TUBE,ASSEMBLY,BILGE.....	1
6	PAOZZ	19200	10910174-3	WASHER,FLAT.....	2
7	PAOZZ	96906	MS90727-67	SCREW,CAP,HEXAGON H.....	2
8	PAOZZ	19207	11635807	PIPE,EXHAUST.....	1
9	PAOZZ	19207	11635794	CLAMP,LOOP.....	1
10	PAOZZ	80204	91821BH038C088N	SCREW,CAP,HEXAGON H.....	3
11	PAOZZ	19207	10941960	BRACKET,MOUNTING.....	1
12	PAOZZ	19207	10942095	STRAINER,BILGE PUMP.....	1
13	PAOZZ	96906	MS24519-28	ELBOWPIPE TO HOSE.....	1

END OF FIGURE

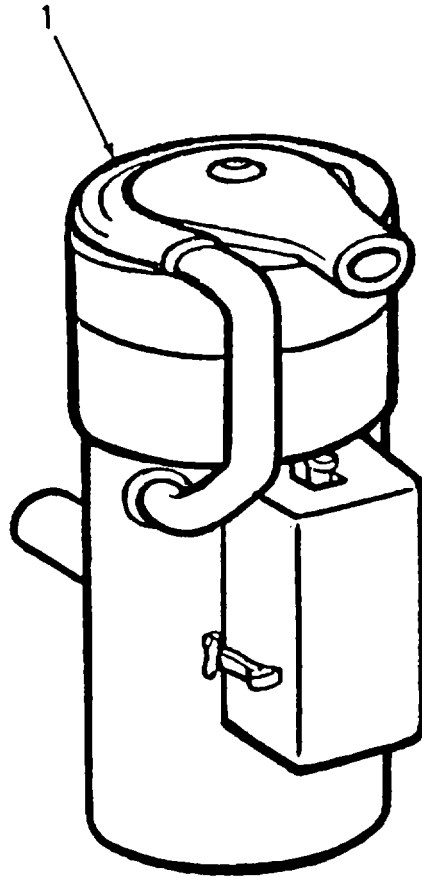

Figure 240. Personnel Heater Assembly

SECTION II					
(1)	(2)	(3)	(4)	(5)	(6)
ITEM	SMR		PART		
NO	CODE	CAGEC	NUMBER	DESCRIPTION AND USABLE ON CODES (UOC)	QTY
				GROUP 2207 WINTERIZATION EQUIPMENT FIG. 240 PERSONNEL HEATER ASSEMBLY	
1	PAOFF	19207	11669490-1	HEATER,VEHICULAR,CO SEE TM 9-2540-..... 205-24&P FOR PARTS BREAKDOWN .....	1

END OF FIGURE

240-1

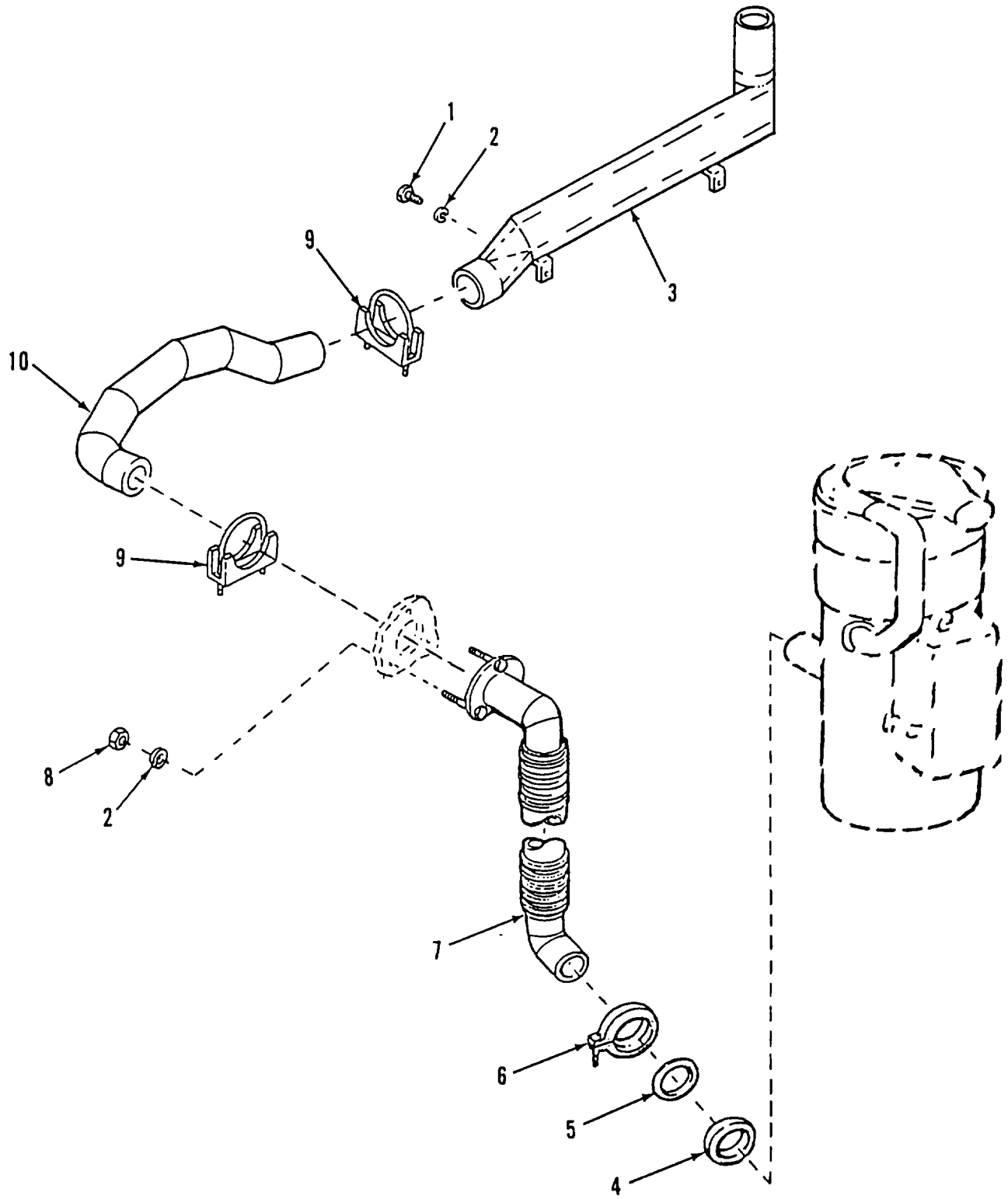

Figure 241. Personnel Heater Exhaust Pipe and Hose

SECTION II					
(1)	(2)	(3)	(4)	(5)	(6)
ITEM	SMR		PART	DESCRIPTION AND USABLE ON CODES (UOC)	QTY
NO	CODE	CAGEC	NUMBER		
GROUP 2207 WINTERIZATION EQUIPMENT FIG. 241 PERSONNEL HEATER EXHAUST PIPE AND HOSE					
1	PAOZZ	80204	B1821BH025C050N	SCREW,CAP,HEXAGON H.....	2
2	PAOZZ	96906	MS35338-63	WASHER,LOCK.....	5
3	PAOZZ	19207	10936584	PIPE*HEATER EXHAUST .....	1
4	PAOZZ	19207	12268279	SPACER,SLEEVE.....	1
5	PAOZZ	19207	12282988	FLANGE,PIPE.....	1
6	PAOZZ	19207	12273368	COUPLINGCLAMP.GROO .....	1
7	PAOZZ	19207	12268276	TUBE ASSEMBLY,METAL .....	1
8	PAOZZ	96906	MS51967-3	NUT,PLAIN,HEXAGON .....	3
9	PAOZZ	19207	12268924	CLAMP.MUFFLER.....	2
10	PAOZZ	19201	12268280	PIPE.EXHAUST .....	1

END OF FIGURE

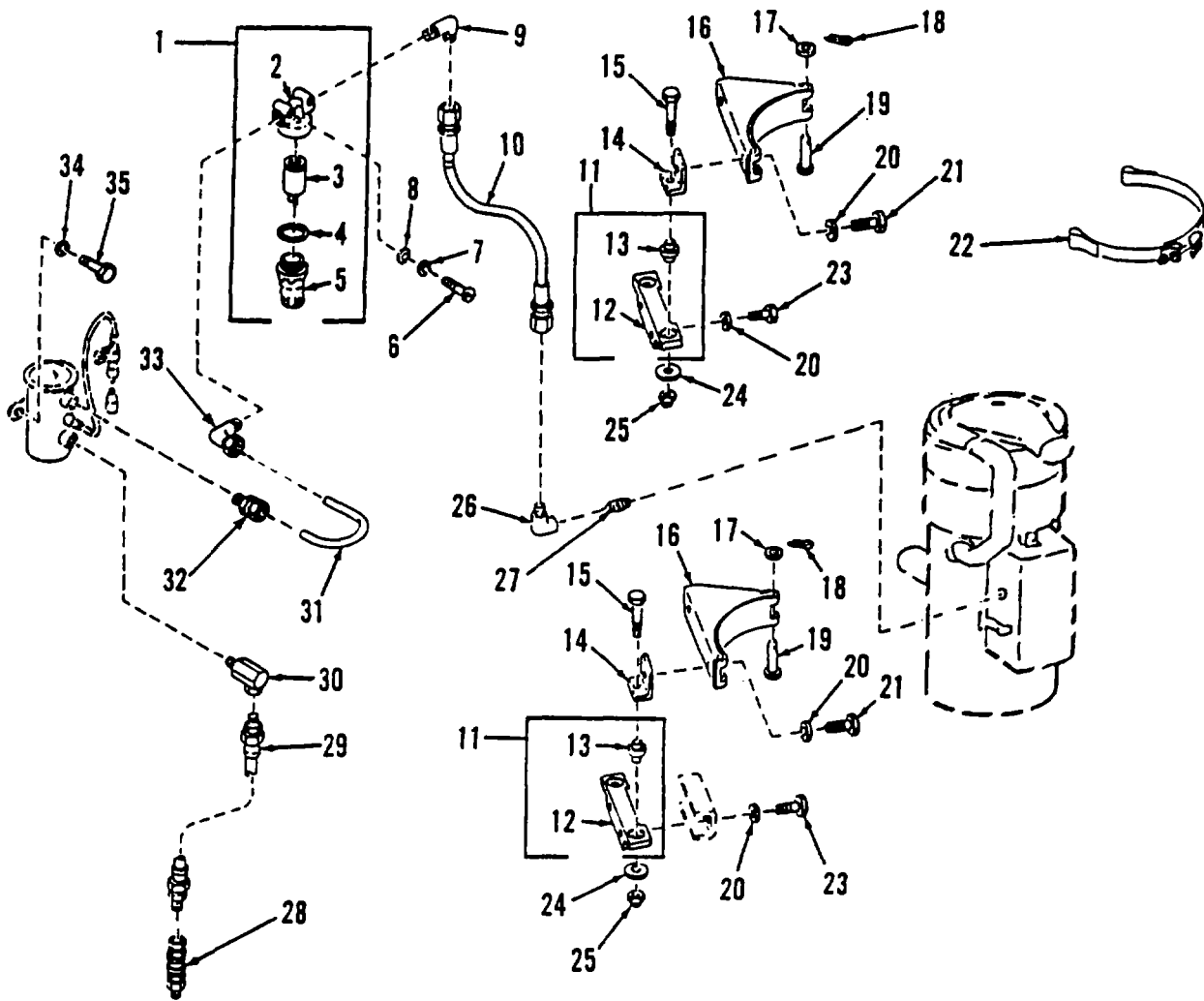

Figure 242. Personnel Heater Mounting Clamps, Saddle , Ducts, Hoses and Filter (Sheet 1 of 2)

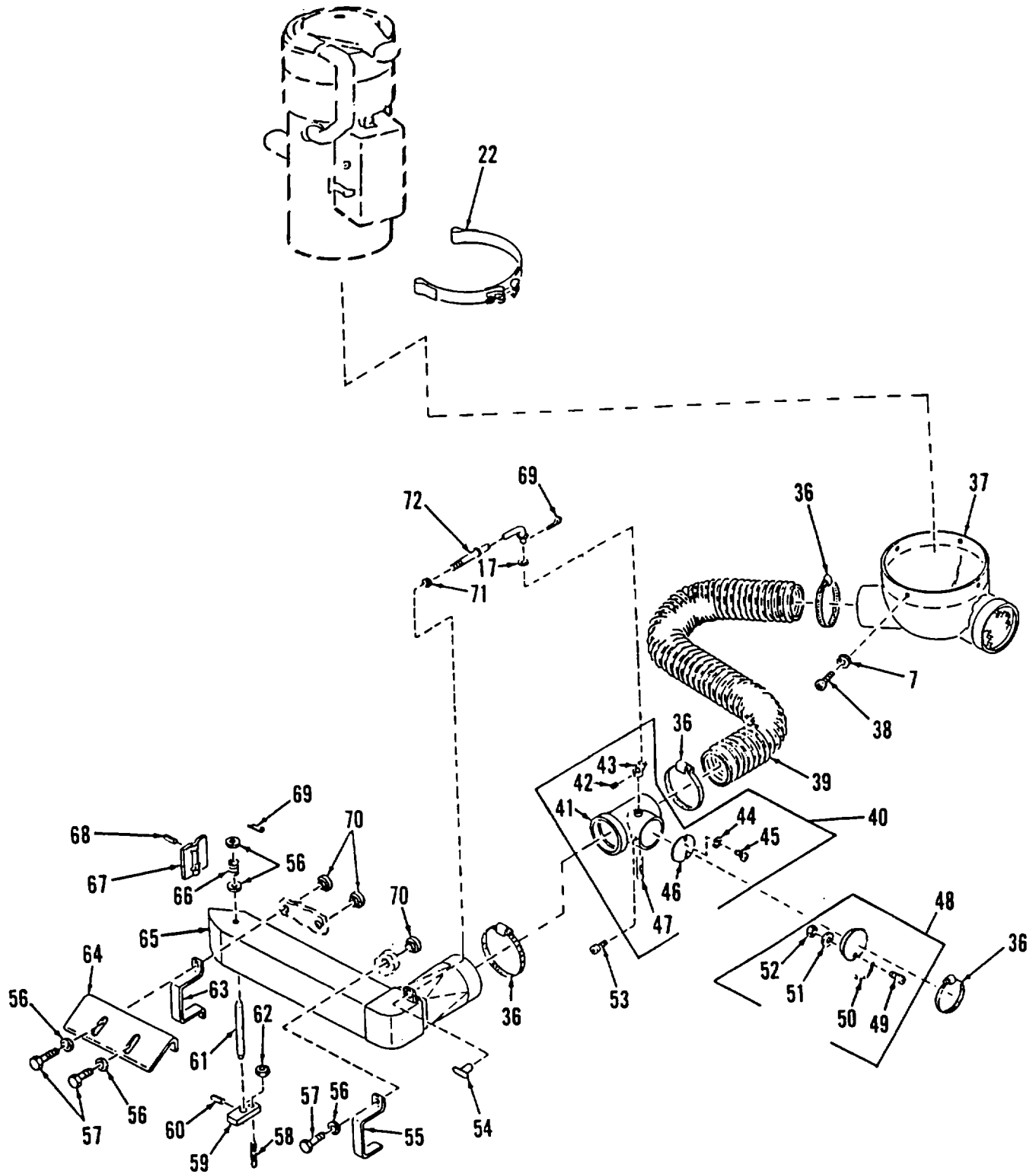

Figure 242. Personnel Heater Mounting Clamps, Saddle, Ducts, Hoses and Filter (Sheet 2 of 2)



(1) ITEM NO	(2) SMR CODE	(3) CAGEC	(4) PART NUMBER	(5) DESCRIPTION AND USABLE ON CODES (UOC)	(6) QTY
SECTION II					
GROUP 2207 WINTERIZATION EQUIPMENT					
FIG. 242 PERSONNEL HEATER MOUNTING					
CLAMPS, SADDLE, DUCTS, HOSES AND FILTER					
1	PAOOO	96906	MS51085-1	FILTER,FLUID .....	1
2	XAOZZ	96906	572709-01	.HEAD .....	1
3	PAOZZ	05448	FE115	.FILTER ELEMENT,FLUI .....	1
4	PAOZZ	96906	MS29513-125	.PACKING,PREFORMED .....	1
5	PAOZZ	19207	7413736	.BOWL,SEDIMENT .....	1
6	PAOZZ	96906	MS35206-270	SCREW,MACHINE .....	2
7	PAOZZ	94135	43W6335-40	WASHER,LOCK.....	6
8	PAOZZ	96906	MS271B3-8	WASHER,FLAT .....	2
9	PAOZZ	96906	MS51815-3	ELBOW,PIPE TO TUBE .....	1
10	PCOZZ	96906	M528762-4-0166	HOSE ASSEMBLY,NONME .....	1
11	PAFFF	19207	10955594	STRAP,RETAINING.....	2
12	XAFZZ	19207	10955465	.SUPPORT .....	1
13	PCFZZ	19207	10947576	.MOUNT,RESILIENT .....	2
14	PBFZZ	19207	10955466	BRACKET,ANGLE .....	4
15	PAFZZ	96906	MS90727-12	SCREW,CAP,HEXAGON H.....	4
16	PBOZZ	19207	10955468	BRACKET,SADDLE,HEAT .....	2
17	PAOZZ	96906	M527183-10	WASHER,FLAT.....	4
18	PAOZZ	96906	MS24665-134	PIN,COTTER .....	4
19	PAOZZ	96906	MS20392-3C65	PIN,STRAIGHT,HEADED .....	4
20	PAFZZ	19200	10910174-3	WASHER*FLAT .....	8
21	PAOZZ	80204	B1821BHO38CI00N	SCREW,CAP,HEXAGON H.....	4
22	PAOZZ	19207	10955469	COUPLING HALF,CLAMP.....	2
23	PAFZZ	80204	B1821BH038C063N	SCREW,CAP,HEXAGON H.....	4
24	PAFZZ	88044	AN970-4	WASHER,FLAT.....	2
25	PAFZZ	96906	MS51922-5	NUT,SELF-LOCKING.HE .....	4
26	PAOZZ	96906	MS51813-3	ELBOW,PIPE TO TUBE .....	1
27	PAOZZ	96906	MS51953-1	NIPPLE,PIPE .....	1
28	PAOZZ	19207	8675112	COUPLING ASSEMBLY,Q.* .....	1
29	PAOZZ	19207	8378855	HOSE ASSEMBLY,NONME .....	1
30	PAOZZ	19207	8674914	ELBOW,PIPE .....	1
31	PAOZZ	19207	12333263	TUBE ASSEMBLY,METAL .....	1
32	PAOZZ	96906	MS51819-4	ADAPTER,STRAIGHT,PI.....	1
33	PAOZZ	96906	M551815-4P	ELBOW,PIPE TO TUBE .....	1
34	PAOZZ	96906	M535338-63	WASHER,LOCK.....	2
35	PAOZZ	80204	B1821BHO25C050N	SCREW,CAP,HEXAGON H.....	2
36	PAOZZ	96906	MS35842-14	CLAMP,HOSE .....	4
37	PAOZZ	19207	12329575	DUCT ASSEMBLY,PERSO .....	1
38	PAOZZ	96906	MS35207-261	SCREW,MACH1NE .....	4
39	PAOZZ	19207	12333319-2	HOSE .....	1
40	PAOOO	19207	12329576	.TEE ASSEMBLY .....	1
41	PAOZZ	19207	12329582	.TEE,AIR CONDITIONIN .....	1
42	PAOZZ	96906	MS51963-46	.SETSCREW .....	1
43	PAOZZ	19207	12329578	.LEVER,REMOTE CONTRO .....	1
44	PAOZZ	96906	MS35338-40	.WASHER,LOCK.....	2
45	PAOZZ	96906	MS35206-214	.SCREWMACHINE .....	2
46	PAOZZ	19207	12329581	.DISK.VALVE .....	1
47	PAOZZ	19207	12329577	.SHAFT*STRAIGHT .....	1

SECTION II					
(1)	(2)	(3)	(4)	(5)	(6)
ITEM	SMR		PART		
NO	CODE	CAGEC	NUMBER	DESCRIPTION AND USABLE ON CODES (UOC)	QTY
48	PAODO	19207	12329396	CAP ASSEMBLY.....	1
49	PAOZZ	96906	MS35214-27	SCREW,MACHINE .....	1
50	MOOZZ	19207	12351790-3	CHAIN,WELDLESS MAKE FROG CHAIN,.....	1
				WELDLESS,P/N 42Ci6550 .....	
51	PAOZZ	96906	MS35333-37	WASHER,LOCK.....	1
52	PAQZZ	96906	MS35649-262	NUT,PLAIN,HEXAGON .....	1
53	PAOZZ	96906	MS24629-21	SCREW,TAPPING .....	1
54	PAOZZ	19207	12329590	HANDLETMANUAL CONTR.....	1
55	PAOZZ	19207	10921523	BRACKET,MOUNTING.....	1
56	PAOZZ	19200	10910174-1	WASHER.FLAT.....	6
57	PAOZZ	96906	MS90727-6	BOLTVMACHINE .....	4
				SB PAOZZ 19207 10941388 SETSCREW .....	1
59	PBOZZ	19207	10941387	HANOLE,VALVE,PERSON.....	1
60	PAOZZ	96906	MS16562-112	PIN.SPRING.....	1
61	PBOZZ	19207	10941386	SHAFT,VALVE,PERSONN .....	1
62	PAOZZ	96906	MS35691-2	NUT,PLAIN,HEXAGON .....	1
63	PAOZZ	19207	10921529	STRAP,RETAINING.....	1
64	PBOZZ	19207	10921531	GUARD.HEATER DUCT.....	1
65	PBOZZ	19207	12329596	VENTILATOR,AIR CIRC.....	1
66	PAOZZ	96906	MS24585-220	SPRING,HELICAL,COMP.....	1
67	XBOZZ	06085	10921518	VALVE,GATE .....	1
68	PAOZZ	96906	MS16562-13	PIN.SPRING.....	2
69	PAOZZ	96906	MS24665-132	PIN,COTTER .....	2
70	PAOZZ	19207	7046947	NUT,PLAIN,KNURLEO .....	4
71	PAOZZ	96906	MS35489-35	GROMMET,NONMETALLIC.....	1
72	PAOZZ	19207	12329587	CONNECTING LINK,RG.....	1

END OF FIGURE

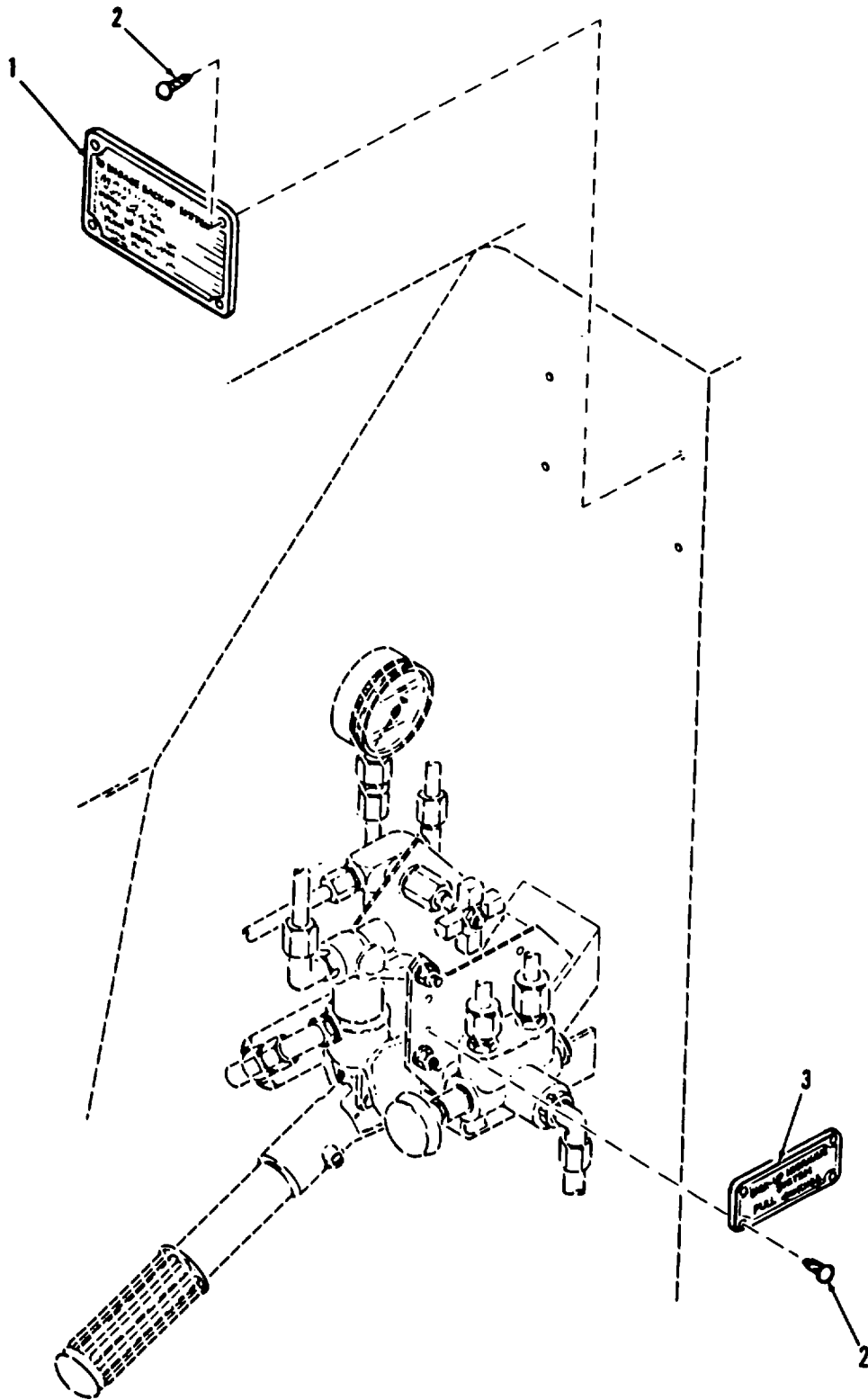

Figure 243. Hand Pump Instruction Plates

SECTION II					
(1)	(2)	(3)	(4)	(5)	(6)
ITEM	SMR		PART	DESCRIPTION AND USABLE ON CODES (UOC)	QTY
NO	CODE	CAGEC	NUMBER		
				GROUP 2210 DATA PLATES AND INSTRUCTION HOLDERS FIG. 243 HAND PUMP INSTRUCTION PLATES	
1	PAOZZ	19207	12330147	PLATE,INSTRUCTION .....	1
2	PAOZZ	96906	MS21318-20	SCREWTDRIVE .....	8
3	PAOZZ	19207	12330044	PLATE,IDENTIFICATIO.....	1

END OF FIGURE

243-1

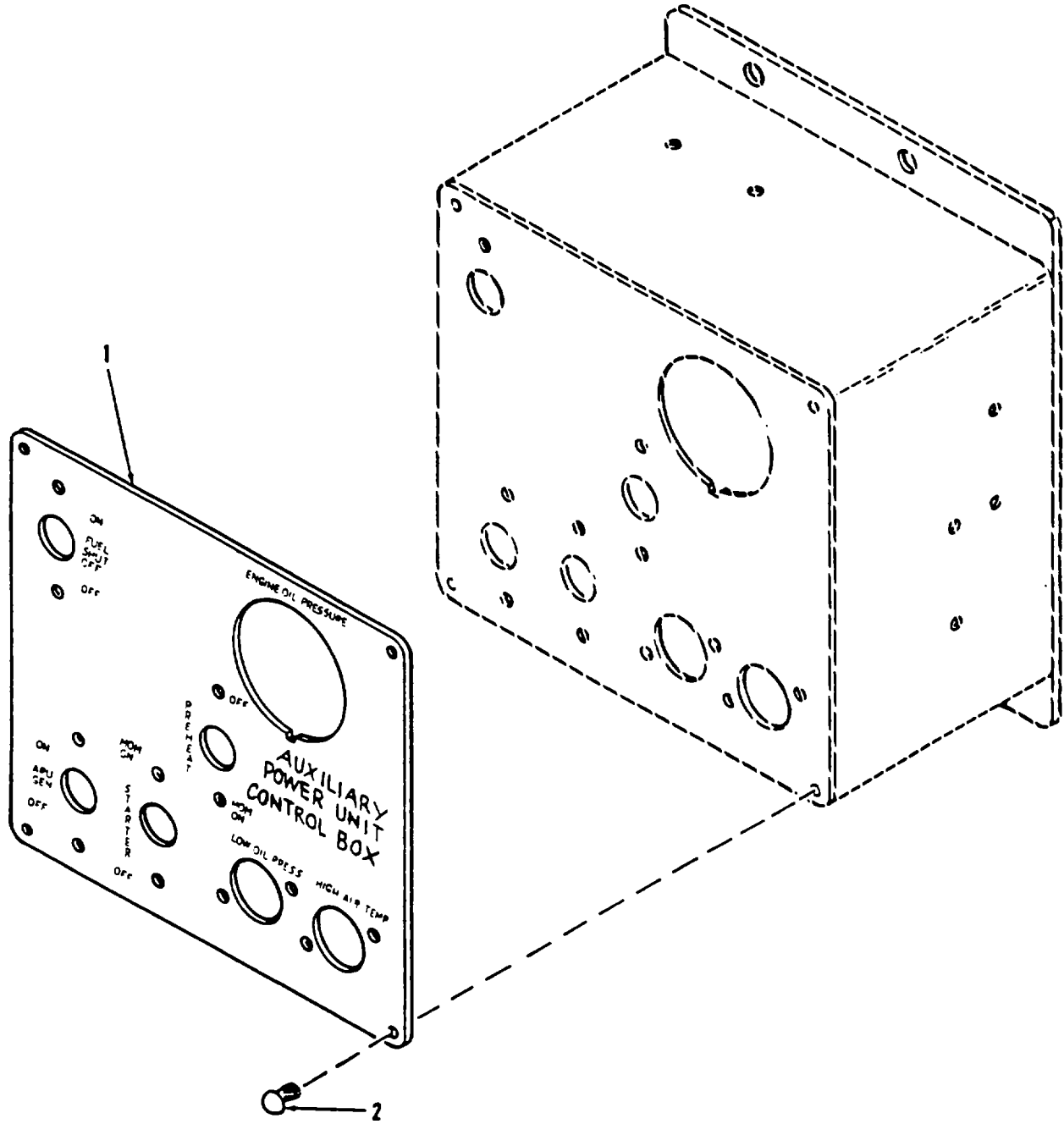

Figure 244. APU Control Box Identification Plate

SECTION II					
(1)	(2)	(3)	(4)	(5)	(6)
ITEM	SMR		PART		
NO	CODE	CAGEC	NUMBER	DESCRIPTION AND USABLE ON CODES (UOC)	QTY
				GROUP 2210 DATA PLATES AND INSTRUCTION HOLDERS FIG. 244 APU CONTROL BOX IDENTIFICATION PLATE	
1	PBOZZ	19207	12333313	PLATE*MARKINGTBLANK.....	1
2	PAOZZ	96906	MS21318-21	SCREW*DRIVE .....	4

END OF FIGURE

244-1

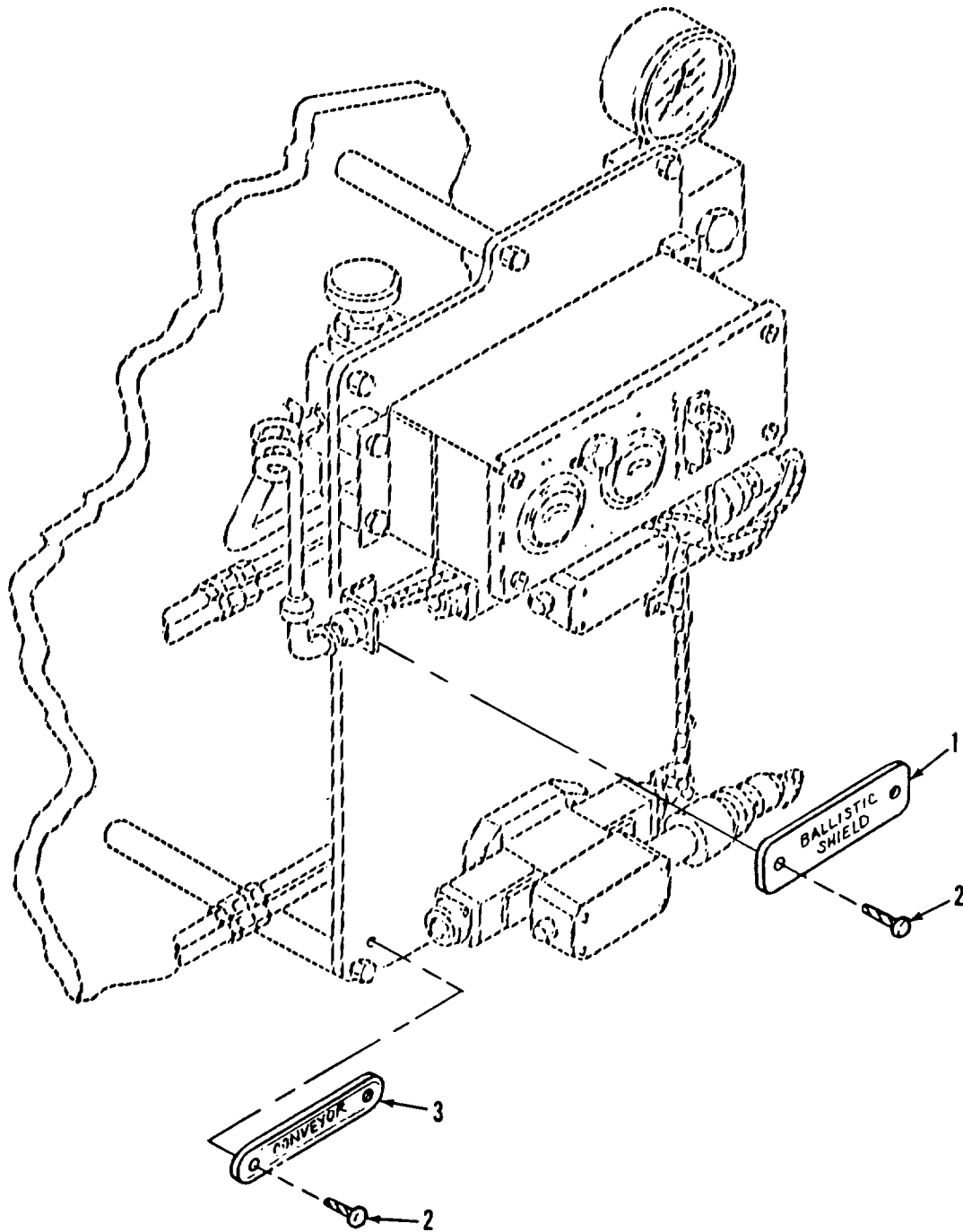

Figure 245. Upper Rear Door and Conveyor Identification Plates

SECTION II					
(1)	(2)	(3)	(4)	(5)	(6)
ITEM	SMR		PART		
NO	CODE	CAGEC	NUMBER	DESCRIPTION AND USABLE ON CODES (UOC)	QTY
				GROUP 2210 DATA PLATES AND INSTRUCTION HOLDERS FIG. 245 UPPER REAR DOOR AND CONVEYOR IDENTIFICATION PLATES	
1	PAOZZ	19207	12330037	PLATE9IDENTIFICATIO.....	1
2	PAOZZ	96906	MS21318-35	SCREW,ORIVE.....	4
3	PAOZZ	06085	BML62111	PLATE91DENTIFICATIO.oo.....	1

END OF FIGURE

245-1



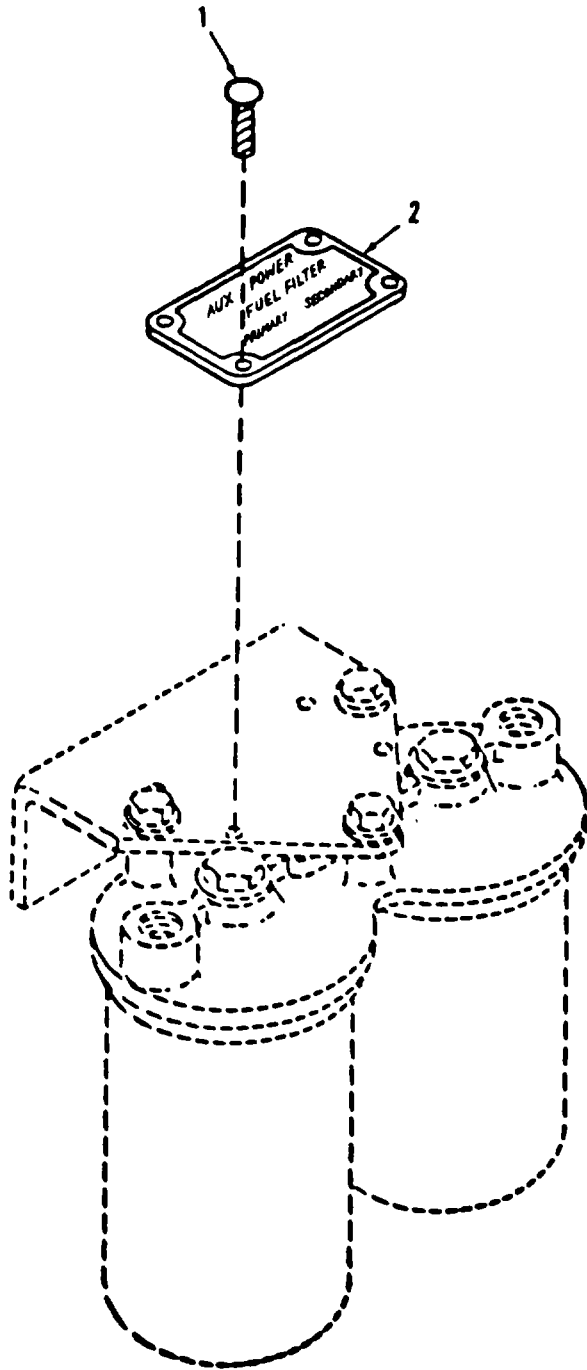

Figure 246. APU Fuel Filter Instruction Plate

SECTION II					
(1)	(2)	(3)	(4)	(5)	(6)
ITEM	SMR		PART		
NO	CODE	CAGEC	NUMBER	DESCRIPTION AND USABLE ON CODES (UOC)	QTY
				GROUP 2210 DATA PLATES AND IDENTIFICATION HOLDERS	
				FIG. 246 APU FUEL FILTER INSTRUCTION PLATE	
1	PAOZZ	96906	M521318-21	SCREWDRIVE.....	4
2	PBOZZ	19207	12351789	PLATE,IDENTIFICATIO.....	1

END OF FIGURE

246-1

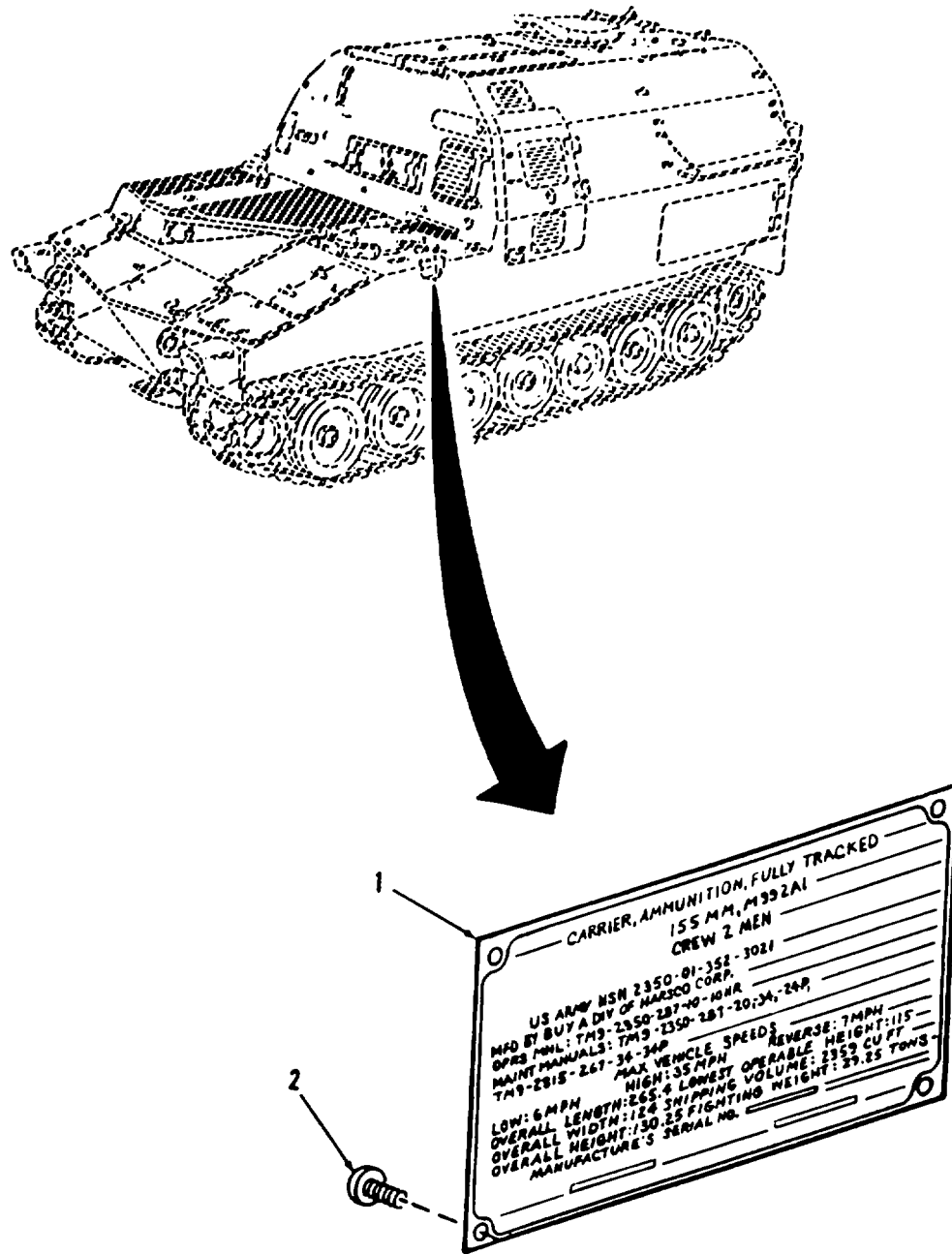

Figure 247. Vehicle Identification Plate

SECTION II					
(1)	(2)	(3)	(4)	(5)	(6)
ITEM	SMR		PART		
NO	CODE	CAGEC	NUMBER	DESCRIPTION AND USABLE ON CODES (UOC)	QTY
				GROUP 2210 DATA PLATES AND INSTRUCTION HOLDERS FIG. 247 VEHICLE IDENTIFICATION PLATE	
1	PAOZZ	19207	12330717	PLATE,IDENTIFICATIO.....	1
2	PAOZZ	96906	MS24629-45	SCREW,TAPPING .....	4

END OF FIGURE

247-1

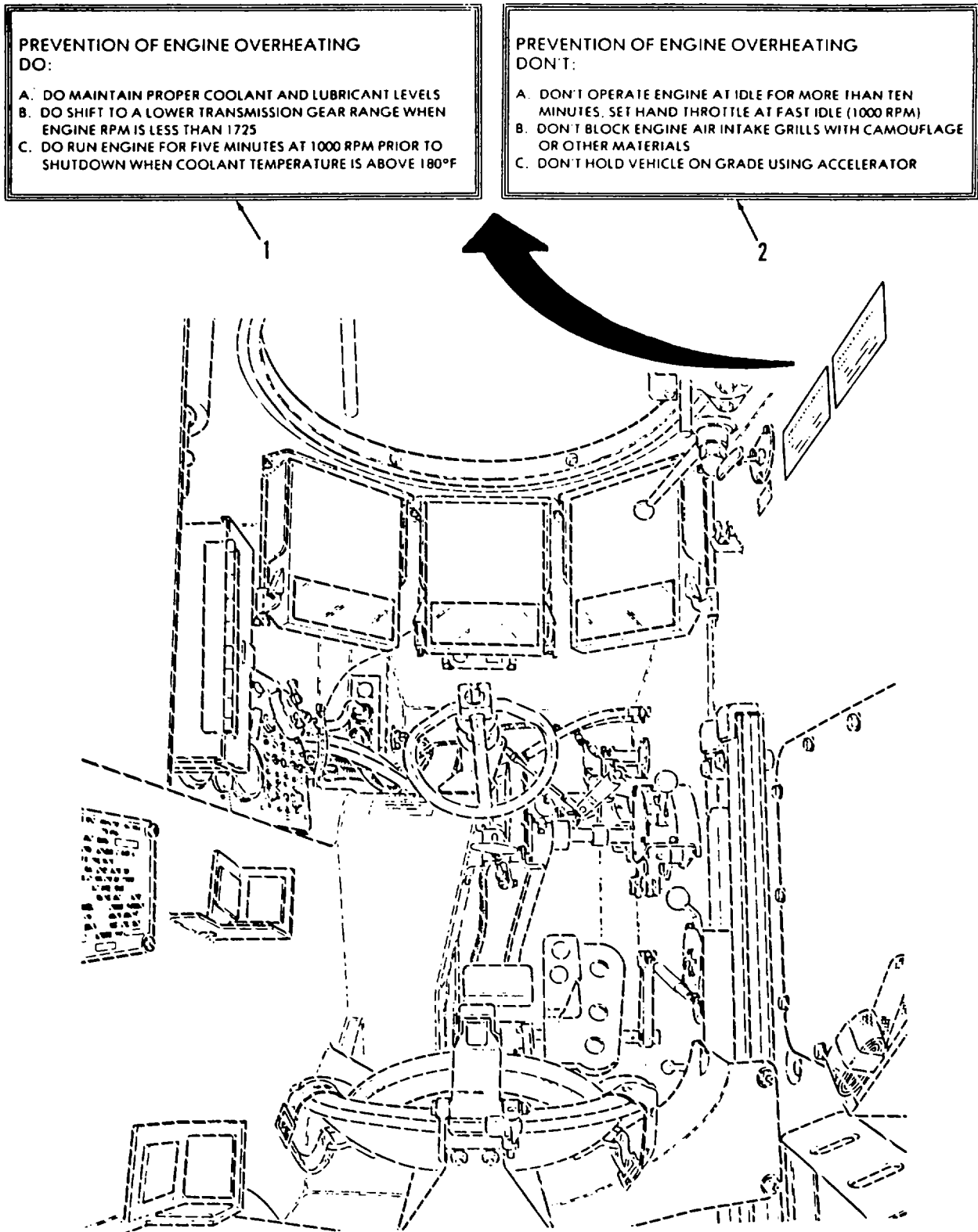

Figure 248. Driver's Compartment Markers (Decals)

SECTION II					
(1)	(2)	(3)	(4)	(5)	(6)
ITEM	SMR	CAGEC	PART	DESCRIPTION AND USABLE ON CODES (UOC)	QTY
NO	CODE		NUMBER		
				GROUP 2210 DATA PLATES AND INSTRUCTION HOLDERS FIG. 248 DRIVER'S COMPARTMENT MARKERS (DECALS)	
1	PAOZZ	19207	12255146	MARKERIDENTIFICATI .....	1
2	PAOZZ	19207	12255147	MARKER,IDENTIFICATI.....	1
				END OF FIGURE	

248-1

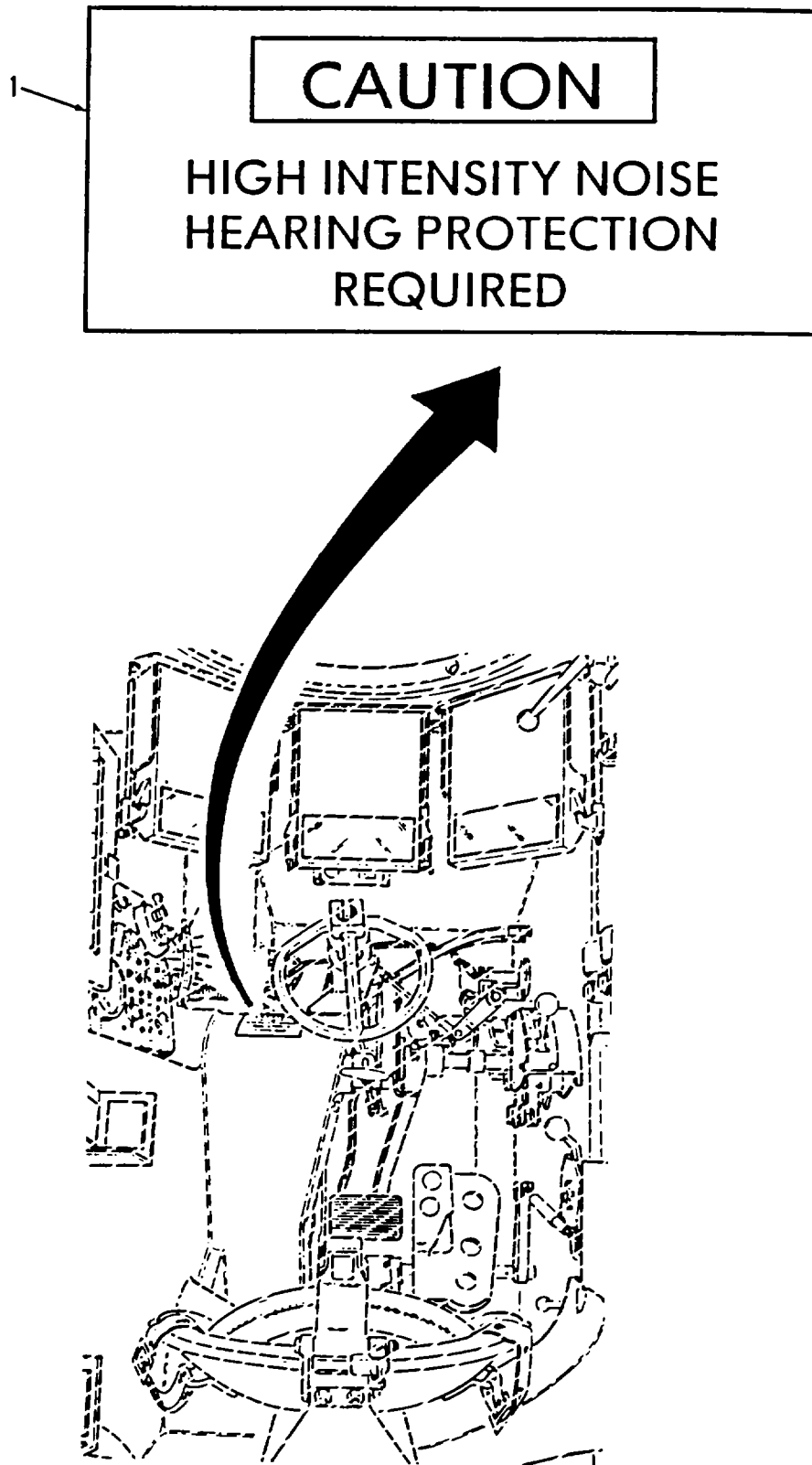

Figure 249. Noise Warning Instruction Plate

SECTION II					
(1)	(2)	(3)	(4)	(5)	(6)
ITEM	SMR		PART		
NO	CODE	CAGEC	NUMBER	DESCRIPTION AND USABLE ON CODES (UOC)	QTY
				GROUP 2210 DATA PLATES AND INSTRUCTION HOLDERS FIG. 249 NOISE WARNING INSTRUCTION PLATE	
1	PAOZZ	19207	11643398	PLATE, INSTRUCTION .....	2

END OF FIGURE

249-1



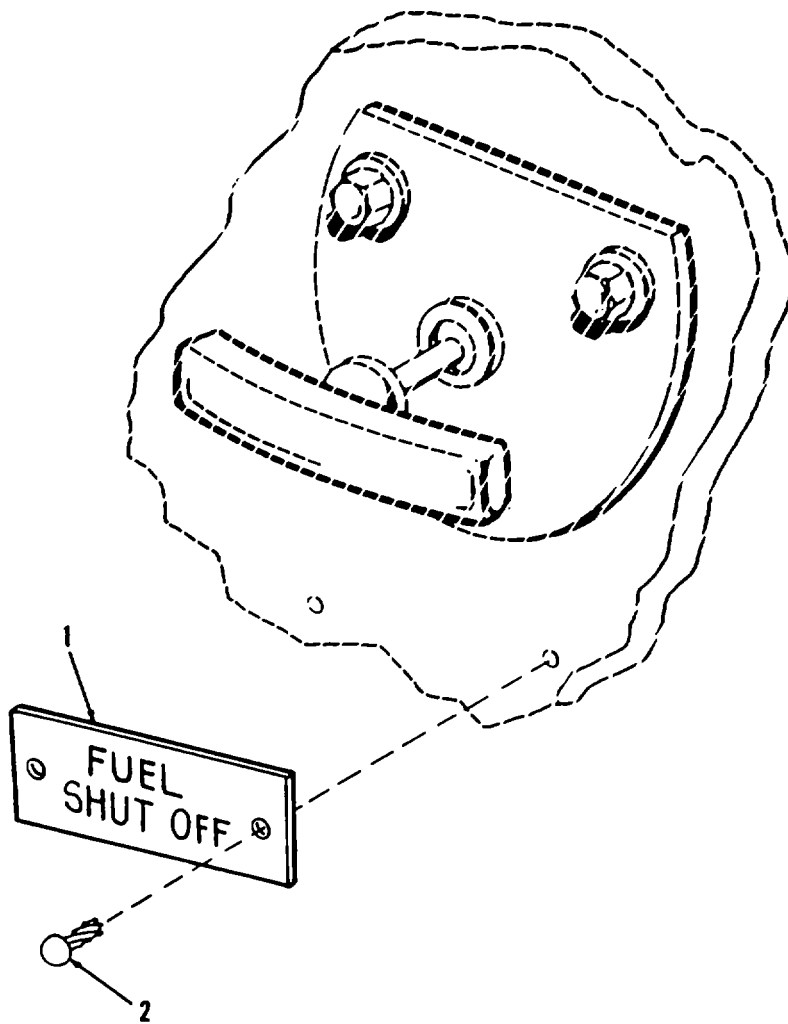

Figure 250. Fuel Shutoff Control Identification Plate

SECTION II					
(1)	(2)	(3)	(4)	(5)	(6)
ITEM	SMR		PART		
NO	CODE	CAGEC	NUMBER	DESCRIPTION AND USABLE ON CODES (UOC)	QTY
				GROUP 2210 DATA PLATES AND INSTRUCTION HOLDERS FIG. 250 FUEL SHUTOFF CONTROL IDENTIFICATION PLATE	
1	PAOZZ	19207	10913418	PLATE,IOENTIFICATIT .....	1
2	PAOZZ	96906	MS21318-46	SCREW90RIVE .....	2

END OF FIGURE

250-1

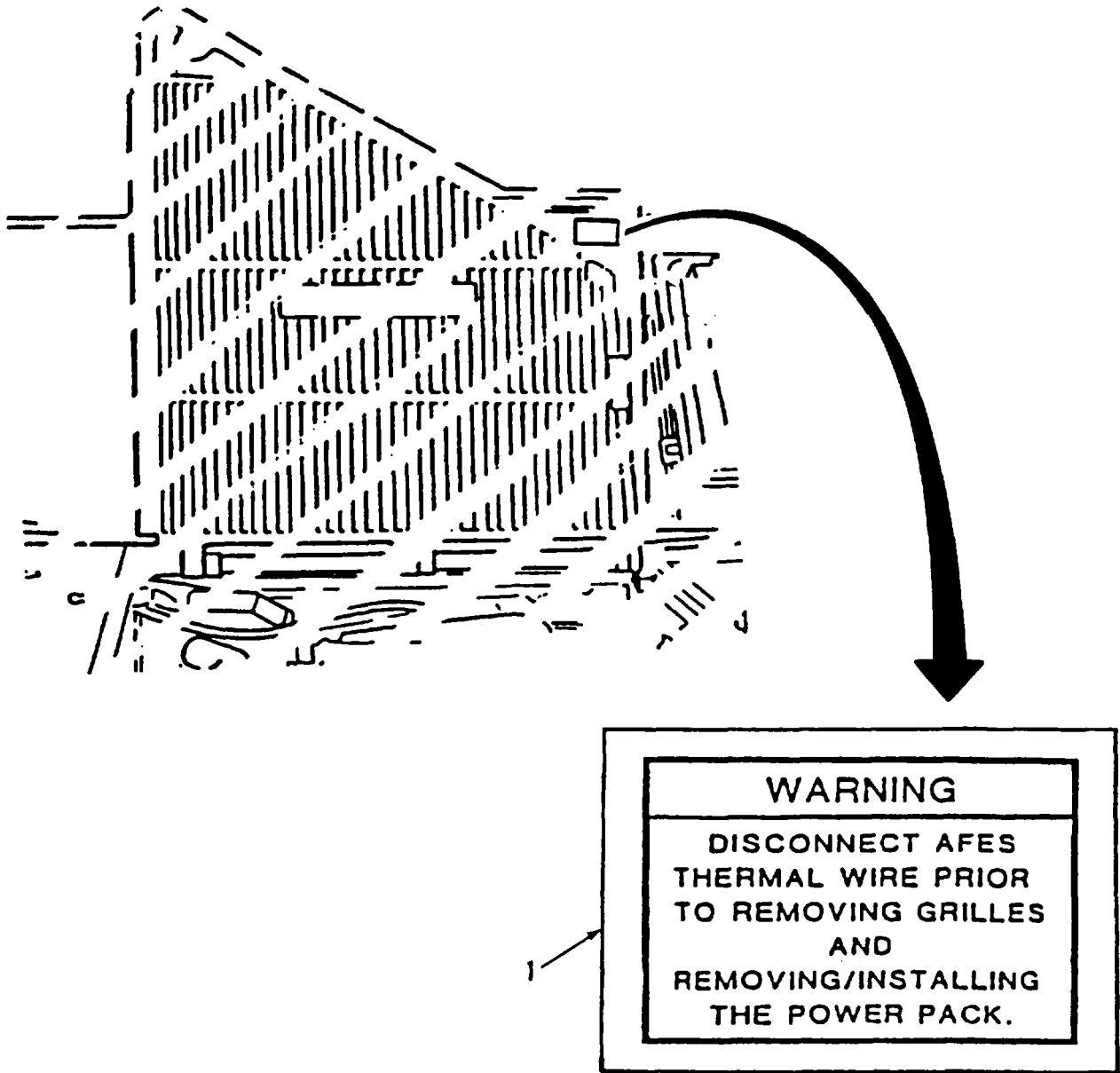

Figure 251. Air Intake Grille Thermal Wire Warning Label

SECTION II					
(1)	(2)	(3)	(4)	(5)	(6)
ITEM	SMR	CAGEC	PART	DESCRIPTION AND USABLE ON CODES (UOC)	QTY
NO	CODE		NUMBER		

GROUP 2210 DATA PLATES AND  
 INSTRUCTION HOLDERS  
 FIG. 251 AIR INTAKE GRILLE THERMAL  
 WIRE WARNING LABEL

1	PAOZZ	19207	12376397	MARKER,IDENTIFICATI.....	1
---	-------	-------	----------	--------------------------	---

END OF FIGURE

**251-1**

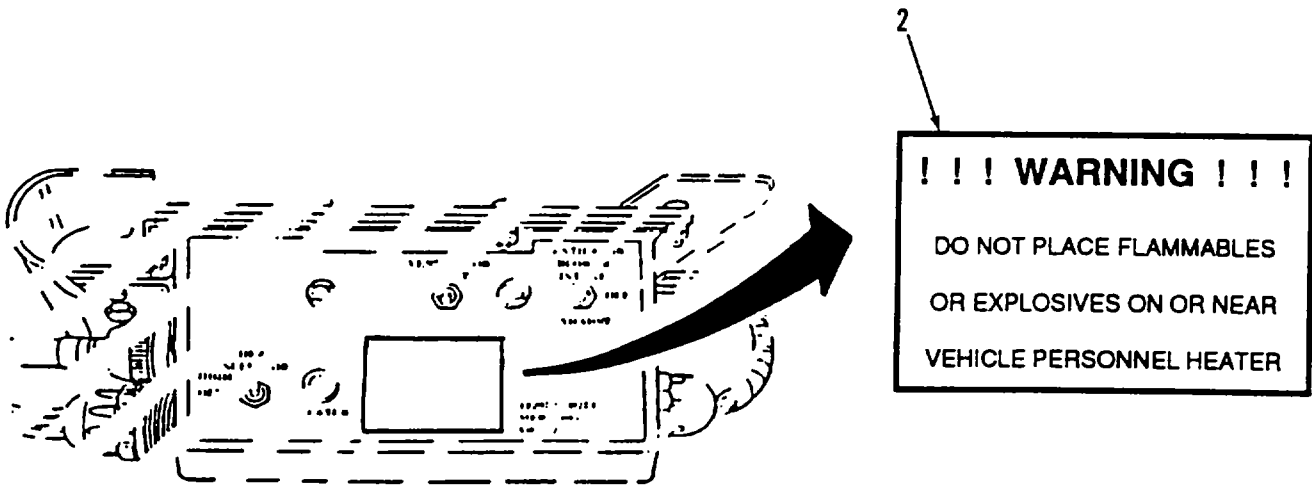
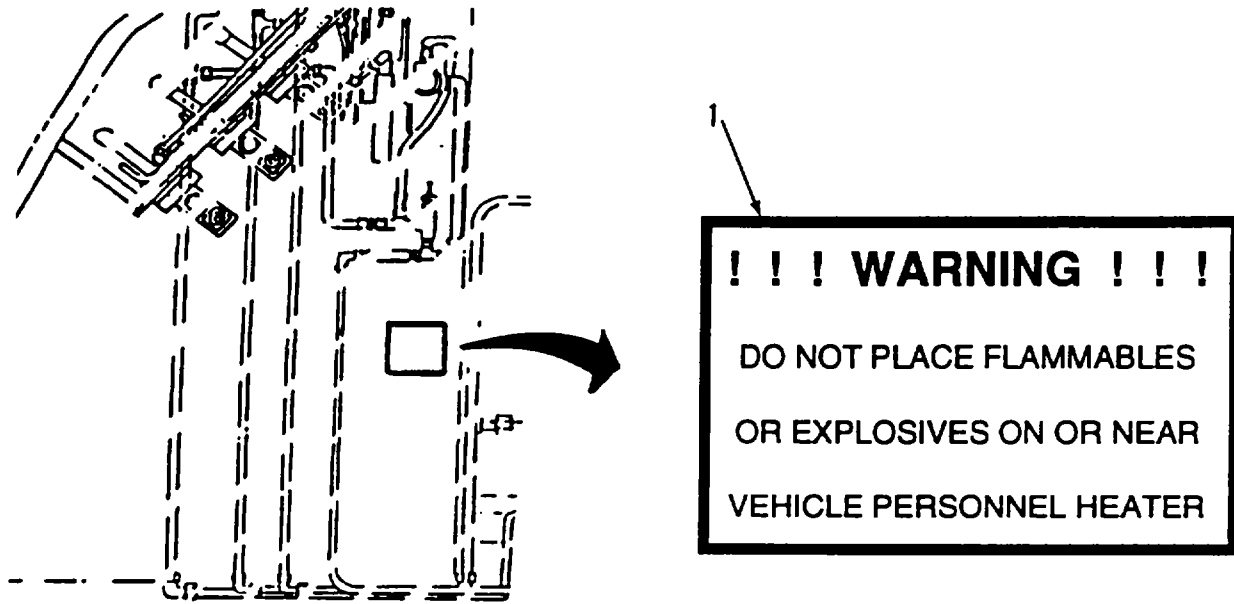

Figure 252. Personnel Heater Warning Signs

SECTION II					
(1)	(2)	(3)	(4)	(5)	(6)
ITEM	SMR		PART		
NO	CODE	CAGEC	NUMBER	DESCRIPTION AND USABLE ON CODES (UOC)	QTY
				GROUP 2210 DATA PLATES AND INSTRUCTION HOLDERS FIG. 252 PERSONNEL HEATER WARNING SIGNS	
1	PAOZZ	19207	12268539	MARKER,IDENTIFICATI.....	1
2	PAOZZ	19207	12268347	MARKER,ID ENTIFICATI .....	1

END OF FIGURE

**252-1**

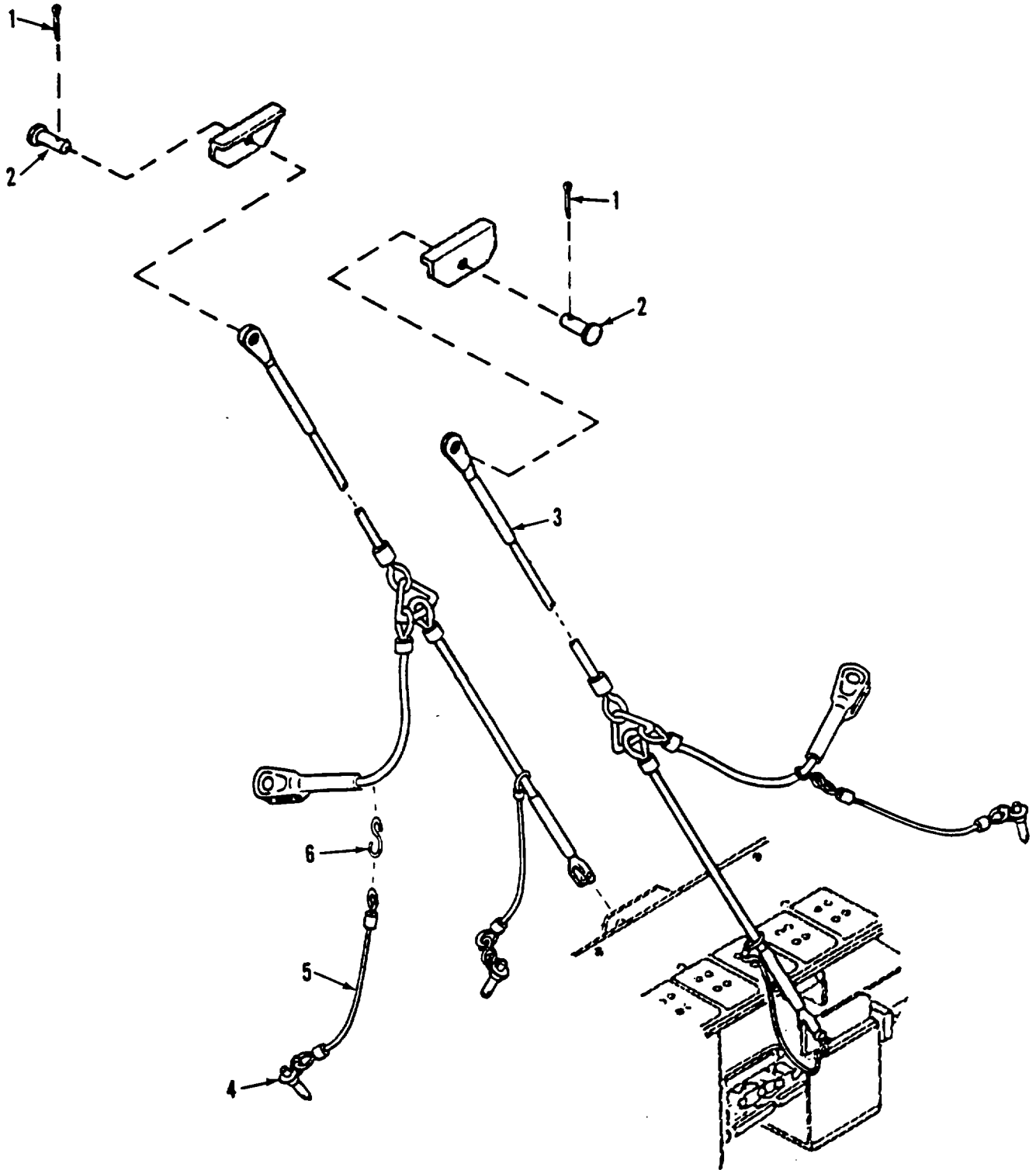

Figure 253. Conveyor Support Cable Assemblies

SECTION II					
(1)	(2)	(3)	(4)	(5)	(6)
ITEM	SMR		PART	DESCRIPTION AND USABLE ON CODES (UOC)	QTY
NO	CODE	CAGEC	NUMBER		
				GROUP 24 HYDRAULIC AND FLUID SYSTEMS	
				GROUP 2400 HYDRAULIC AND FLUID	
				SYSTEMS	
				FIG. 253 CONVEYOR SUPPORT CABLE	
				ASSEMBLIES	
1	PAOZZ	88044	AN415-2	PIN,LOCK.....	2
2	PAOZZ	96906	MS20392-5C25	PIN,STRAIGHT,HEADED .....	2
3	PAOZZ	19207	12376532	SLING,MULTIPLE LEG .....	2
4	PAOZZ	96906	MS17984C609	PIN,QUICK RELEASE .....	4
5	PAOZZ	19207	12376557	ROPE,CHAIN,WELDLESS .....	4
6	PAOZZ	96906	MS87006-51	HOOK,CHAIN,S .....	4

END OF FIGURE



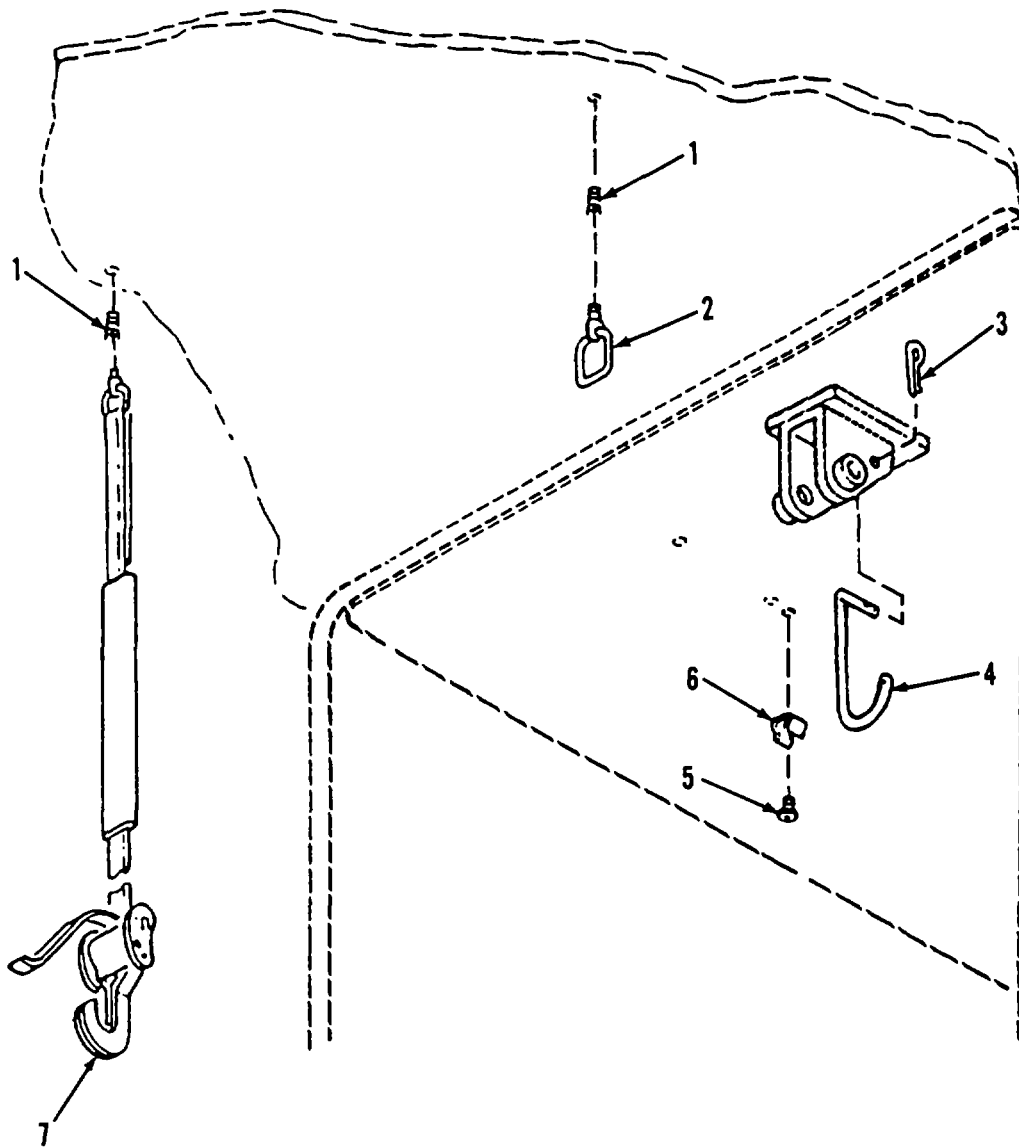

Figure 254. Conveyor Stowage Strap, Cable Stowage Clips and Hanger

## SECTION II

TM-9-2350-287-24P

(1) ITEM NO	(2) SMR CODE	(3) CAGEC	(4) PART NUMBER	(5) DESCRIPTION AND USABLE ON CODES (UOC)	(6) QTY
				GROUP 2400 HYDRAULIC AND FLUID SYSTEMS	
				FIG. 254 CONVEYOR STOWAGE STRAP, CABLE STOWAGE CLIPS AND HANGER	
1	PAFZZ	96906	MS51831-202	INSERT,SCREW THREAD .....	2
2	PAOZZ	80205	NA51211B20	LOOP,STRAP FASTENER .....	1
3	PAOZZ	10001	12Z48PC426	PIN,COTTER .....	1
4	PAOZZ	19207	12376507	HANGER,PIPE .....	1
5	PAOZZ	96906	MS51861-4C	SCREW,TAPPING .....	8
6	PAOZZ	81349	M24066/2-338	CLIP,SPRING TENSION .....	4
7	PAOZZ	06085	8ML62424	STRAP,WEBBING .....	1

END OF FIGURE

254-1

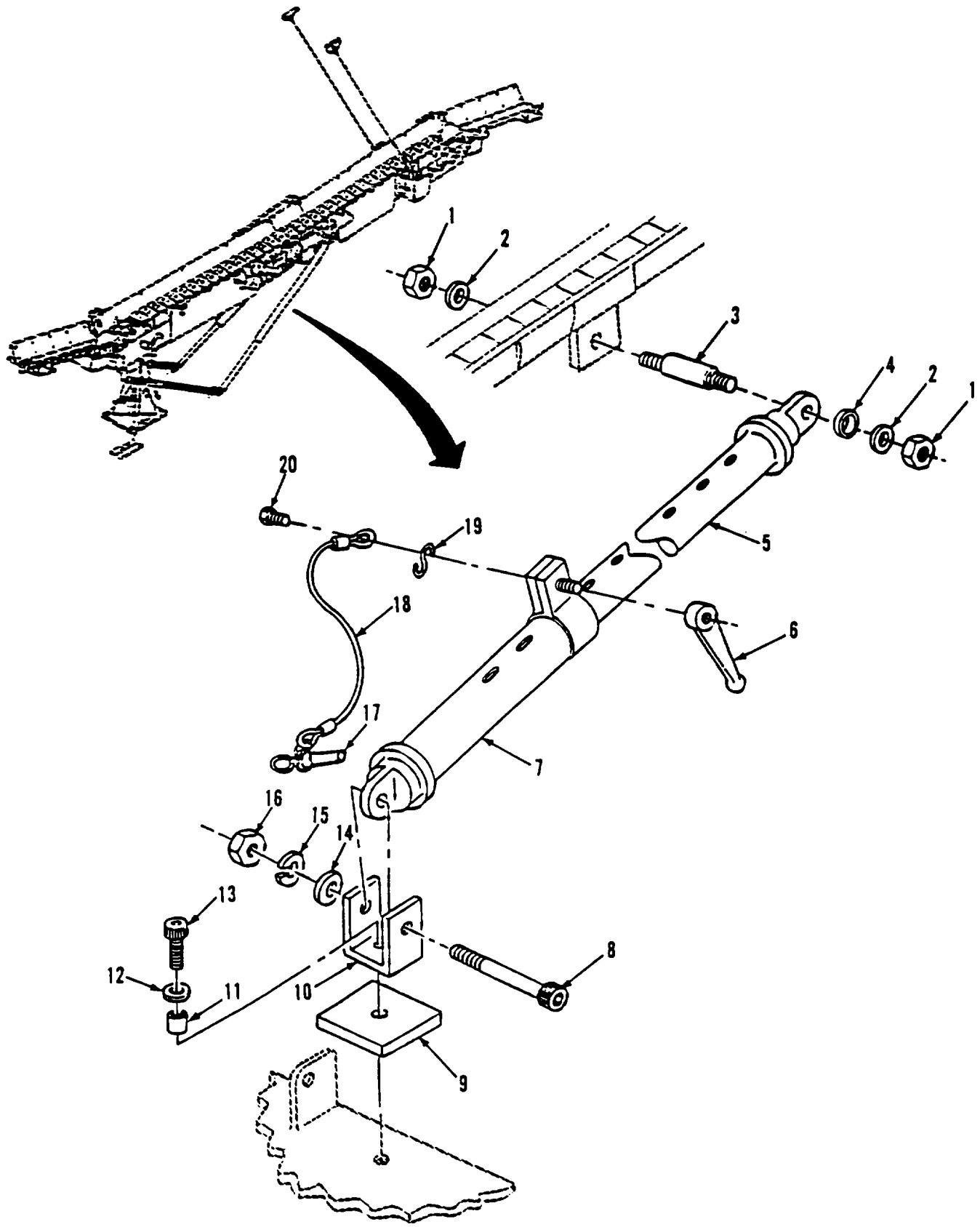

Figure 255. Lower Conveyor Struts

SECTION II					
(1)	(2)	(3)	(4)	(5)	(6)
ITEM	SMR		PART		
NO	CODE	CAGEC	NUMBER	DESCRIPTION AND USABLE ON CODES (UOC)	QTY
GROUP 2400 HYDRAULIC AND FLUID SYSTEMS					
FIG. 255 LOWER CONVEYOR STRUTS					
1	PAOZZ	96906	MS51922-62	NUT, SELF-LOCKING, HE .....	4
2	PAOZZ	96906	MS27183-23	WASHER, FLAT .....	2
3	PAOZZ	19207	12376512	PIN, STRAIGHT HEADED .....	1
4	PAOZZ	19207	12376468	BUSHING, SLEEVE .....	2
5	PAOZZ	19207	12376510	STRUT, CARTRIDGE, VEH .....	2
6	PAOZZ	19207	12330522	HANDLE, MANUAL CONTR .....	2
7	PAOZZ	19207	12376511-1	STRUT, CARTRIDGE, VEH (LEFT) .....	1
7	PAOZZ	19207	12376511-2	STRUT, CARTRIDGE, VEH (RIGHT) .....	1
8	PAOZZ	96906	MS51975-46	SCREW, SHOULDER .....	2
9	PAOZZ	19207	12376541	SPACER, PLATE .....	2
10	PAOZZ	19207	12330523	BRACKET, EYE, NONROTA .....	2
11	PAOZZ	06085	BML62627	SPACER, SLEEVE .....	2
12	PAOZZ	19200	10910174-31	WASHER, FLAT .....	2
13	PAOZZ	96906	MS16997-168	SCREW, CAP, SOCKET HE .....	6
14	PAOZZ	96906	MS27183-18	WASHER, FLAT .....	2
15	PAOZZ	96906	MS35338-48	WASHER, LOCK .....	2
16	PAOZZ	96906	MS51967-15	NUT, PLAIN, HEXAGON .....	2
17	PAOZZ	96906	MS17990-C828	PIN, QUICK RELEASE .....	2
15	PAOZZ	19207	12341325	WIRE ROPE ASSEMBLY .....	2
19	PAOZZ	96906	MS87006-51	HOOK, CHAIN, S .....	2
20	PAOZZ	80204	818218H025C050N	SCREW, CAP, HEXAGON H .....	2

END OF FIGURE

255-1

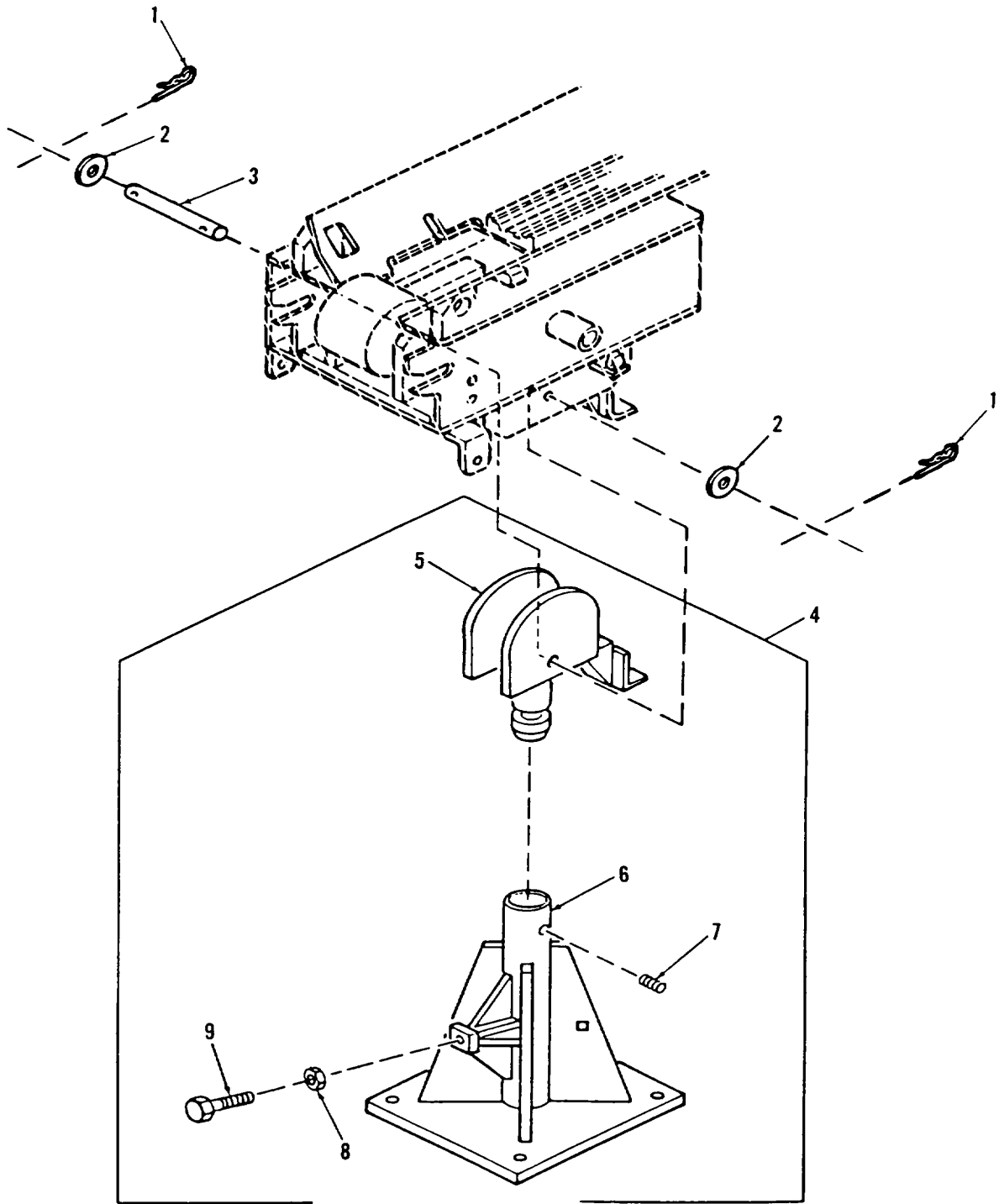

Figure 256. Conveyor Support Stand

SECTION II					
(1)	(2)	(3)	(4)	(5)	(6)
ITEM	SMR		PART	DESCRIPTION AND USABLE ON CODES (UOC)	QTY
NO	CODE	CAGEC	NUMBER		
GROUP 2400 HYDRAULIC AND FLUID SYSTEMS					
FIG. 256 CONVEYOR SUPPORT STAND					
1	PAOZZ	96906	MS24665-421	PINTCOTTER .....	2
2	PAOZZ	88044	AN960-1216L	WASHER,FLAT .....	2
3	PAOZZ	96906	MS51932-181	PIN,STRAIGHT,HEADLE.....	1
4	PFOOO	19207	12330550	STAND,CONVEYOR .....	4
5	PAOZZ	19207	12330551	.SUPPORT ASSEMBLY,TO.....	1
6	XAOZZ	19207	12330557	.SUPPORT ASSEMBLY .....	1
7	PAOZZ	96906	MS51963-104	.SETSCREW .....	2
8	PAOZZ	96906	MS51967-20	.NUT,PLAIN,HEXAGON .....	1
9	PAOZZ	19207	12351816	.BOLT,MACHINE .....	1

END OF FIGURE

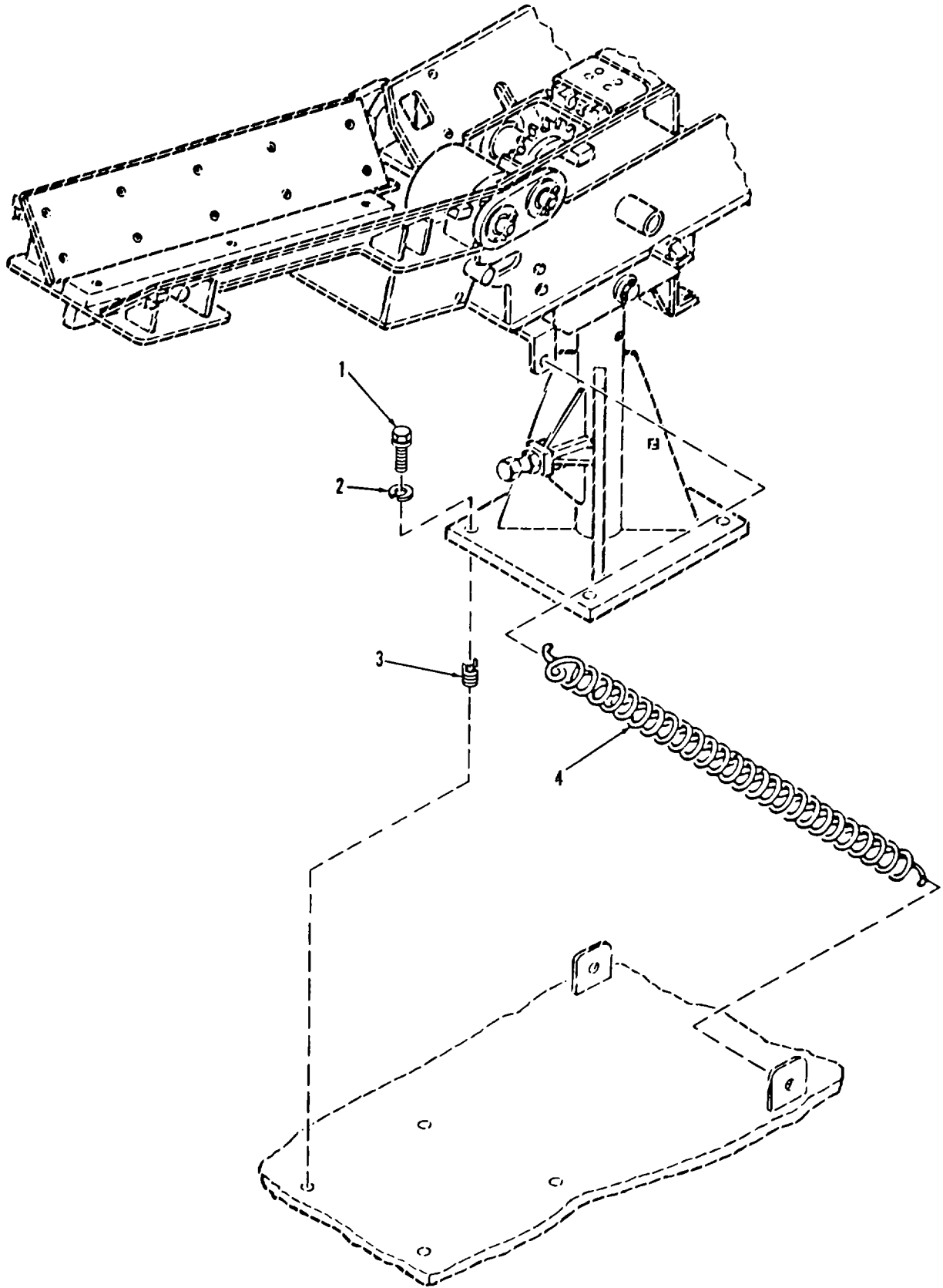

Figure 257. Conveyor Support Stand Attaching Hardware and Springs

SECTION II					
(1)	(2)	(3)	(4)	(5)	(6)
ITEM	SMR		PART		
NO	CODE	CAGEC	NUMBER	DESCRIPTION AND USABLE ON CODES (UOC)	QTY

GROUP 2400 HYDRAULIC AND FLUID  
 SYSTEMS  
 FIG. 257 CONVEYOR SUPPORT STAND  
 ATTACHING HARDWARE AND  
 SPRINGS

1	PAOZZ	19207	10920637	SOLT,MACHINE .....	4
2	PAOZZ	96906	MS35338-50	WASHER,LOCK .....	4
3	PAFZZ	96906	MS51831-208	INSERT,SCREW THREAD .....	4
4	PAOZZ	19207	10902663	SPRING,HELICAL,EXTE .....	2

END OF FIGURE

257-1





(1) ITEM NO	(2) SMR CODE	(3) CAGEC	(4) PART NUMBER	(5) DESCRIPTION AND USABLE ON CODES (UOC)	(6) QTY
SECTION II					
GROUP 2400 HYDRAULIC AND FLUID SYSTEMS					
FIG. 258 CONVEYOR FORWARD DEAD-END SECTION AND LATCH ASSEMBLY					
1	PAOZZ	80204	B18215H025C050N	SCREW,CAP,HEXAGON H.....	4
2	PAOZZ	55110	6220-21	WASHER,LOCK.....	8
3	PAOZZ	19207	12333560-1	LATCH,DOOR,VEHICULA.....	1
4	PAOZZ	96906	MS20392-12C55	PIN,STRAIGHT,HEADED.....	2
5	PFOOO	19207	12330528	ENDSECTION,CONVEYO.....	1
6	PAOZZ	19207	12330529	.STRIP,WEAR.....	1
7	PAOZZ	96906	MS535191-310	.SCREW,MACHINE.....	3
8	PFOZZ	19207	12330532	.FLIPPER BLOCK.....	3
9	PAOZZ	80204	B1821BH025C275N	.SCREW,CAP,HEXAGON H.....	2
10	PAOZZ	96906	MS27183-9	.WASHER,FLAT.....	2
11	PAOZZ	19207	12351824	.PIN,STRAIGHT HEADED.....	2
12	PAOZZ	55110	6220-21	.WASHER,LOCK.....	2
13	PAOZZ	96906	MS51967-2	.NUT,PLAIN,HEXAGON.....	2
14	PAOZZ	96906	MS51963-99	.SETSCREW.....	2
15	PAOZZ	19207	12330531	.BAR,METAL.....	1
16	PAOZZ	96906	MS27183-18	.WASHER,FLAT.....	2
17	PAOZZ	96906	MS24665-285	.PIN,COTTER.....	2
18	XAFFF	19207	12333452	.END SECTION.....	1
19	PAFZZ	96906	MS21209C4-10	..INSERT,SCREW THREAD.....	20
20	PAFZZ	96906	MS21209F5-10	..INSERT,SCREW THREAD.....	3
21	XBFZZ	19207	12330535	..END SECTION WELDMEN.....	1
22	PAOZZ	96906	MS24693-S94	.SCREW,MACHINE.....	20
23	PAOZZ	19207	12330530-3	.STRIP,WEAR,SIDE.....	1
24	PAOLZ	19207	12330530-4	.STRIP,WEAR,SIDE.....	1
25	PAOZZ	19207	12330707	LINKV,ROLLER CHAIN.....	2
26	PAOZZ	96906	MS524665-423	PIN,COTTER.....	4
27	PAOZZ	96906	M1527183-27	WASHER,FLAT.....	4

END OF FIGURE

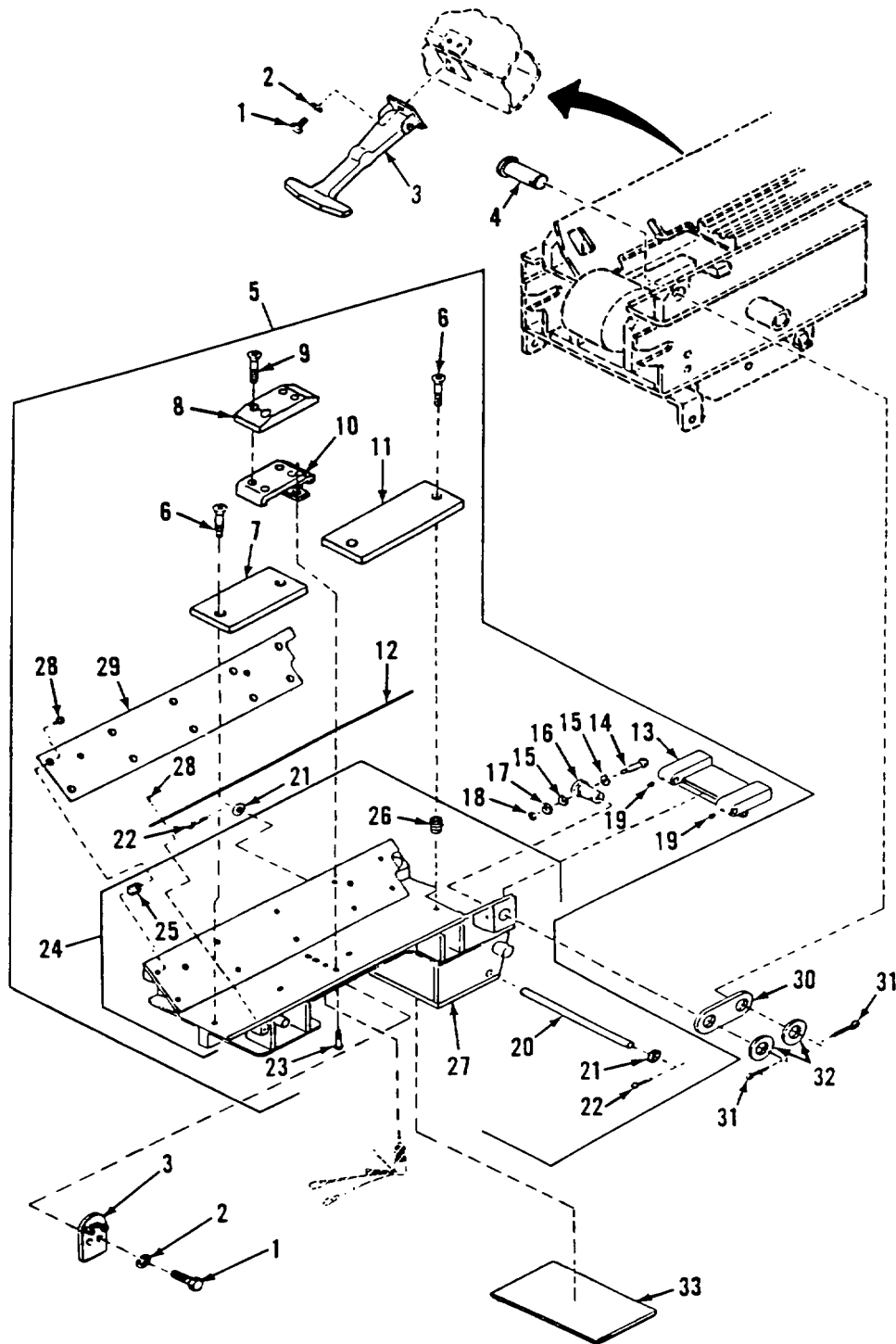

Figure 259. Conveyor Rear Dead-End Section and Latch Assembly

(1) ITEM NO	(2) SMR CODE	(3) CAGEC	(4) PART NUMBER	(5) DESCRIPTION AND USABLE ON CODES (UOC)	(6) QTY
SECTION II					
GROUP 2400 HYDRAULIC AND FLUID SYSTEMS					
FIG. 259 CONVEYOR REAR DEAD-END SECTION AND LATCH ASSEMBLY					
1	PAOZZ	80204	B1821BH025C050N	SCREW,CAP,HEXAGON H.....	4
2	PAOZZ	55110	6220-21	WASHER,LOCK.....	8
3	PAOZZ	19207	12333560-1	LATCH,DOOR,VEHICULA.....	1
4	PAOZZ	96906	MS20392-12C55	PIN,STRAIGHT,HEADED.....	2
5	PFDOO	19207	12376552	END SECTION CONVEYO.....	1
6	PAOZZ	96906	MS35191-310	.SCREW,MACHINE.....	4
7	PAOZZ	19207	12376548-1	.STRIP,WEAR,CENTER.....	1
8	PAOZZ	19207	12376566	.STRIP.....	1
9	PAOZZ	96906	MS35191-289	.SCREW,MACHINE.....	4
10	PAOZZ	19207	12376549	.BRACKET.....	1
11	PAOZZ	19207	12376548-2	.STRIP,WEAR,CENTER.....	1
12	PAOZZ	19207	12330530-4	.STRIP,WEAR,SIDE.....	1
13	PFOZZ	19207	12330532	.FLIPPERBLOCK.....	1
14	PAOZZ	80204	B1B21BH025C275N	.SCREW,CAP,HEXAGON H.....	2
15	PAOZZ	96906	MS27183-9	.WASHER,FLAT.....	4
16	PAOZZ	19207	12351824	.PIN,STRAIGHT HEADED.....	2
17	PAOZZ	55110	6220-21	.WASHER,LOCK.....	2
18	PAOZZ	96906	MS51967-2	.NUT,PLAIN,HEXAGON.....	2
19	PAOZZ	96906	MS51963-99	.SETSCREW.....	2
20	PAOZZ	19207	12330531	.BAR,METAL.....	1
21	PAOZZ	96906	MS27183-18	.WASHER,FLAT.....	2
22	PAOZZ	96906	MS24665-285	.PIN,COTTER.....	2
23	PAOZZ	80205	NAS1351-08-8	.SCREW,CAP,SOCKET HE.....	4
24	XAFFF	19207	12333452	.ENDSECTION.....	1
25	PAFZZ	96906	MS21209C4-10	..INSERT,SCREW THREAD.....	20
26	PAFZZ	96906	MS21209F5-10	..INSERT,SCREWTHREAD.....	3
27	XBFZZ	19207	12330535	..ENDSECTION WELDMEN.....	1
28	PAOZZ	96906	MS24693-S94	.SCREW,MACHINE.....	20
29	PAOZZ	19207	12330530-3	.STRIP,WEAR,SIDE.....	1
30	PAOZZ	19207	12330707	LINK,ROLLER CHAIN.....	2
31	PAOZZ	96906	MS24665-423	PIN,COTTER.....	4
32	PAOZZ	96906	MS27183-27	WASHER,FLAT.....	4
33	PAOZZ	06085	BML62438	RUBBERSTRIP.....	1

END OF FIGURE

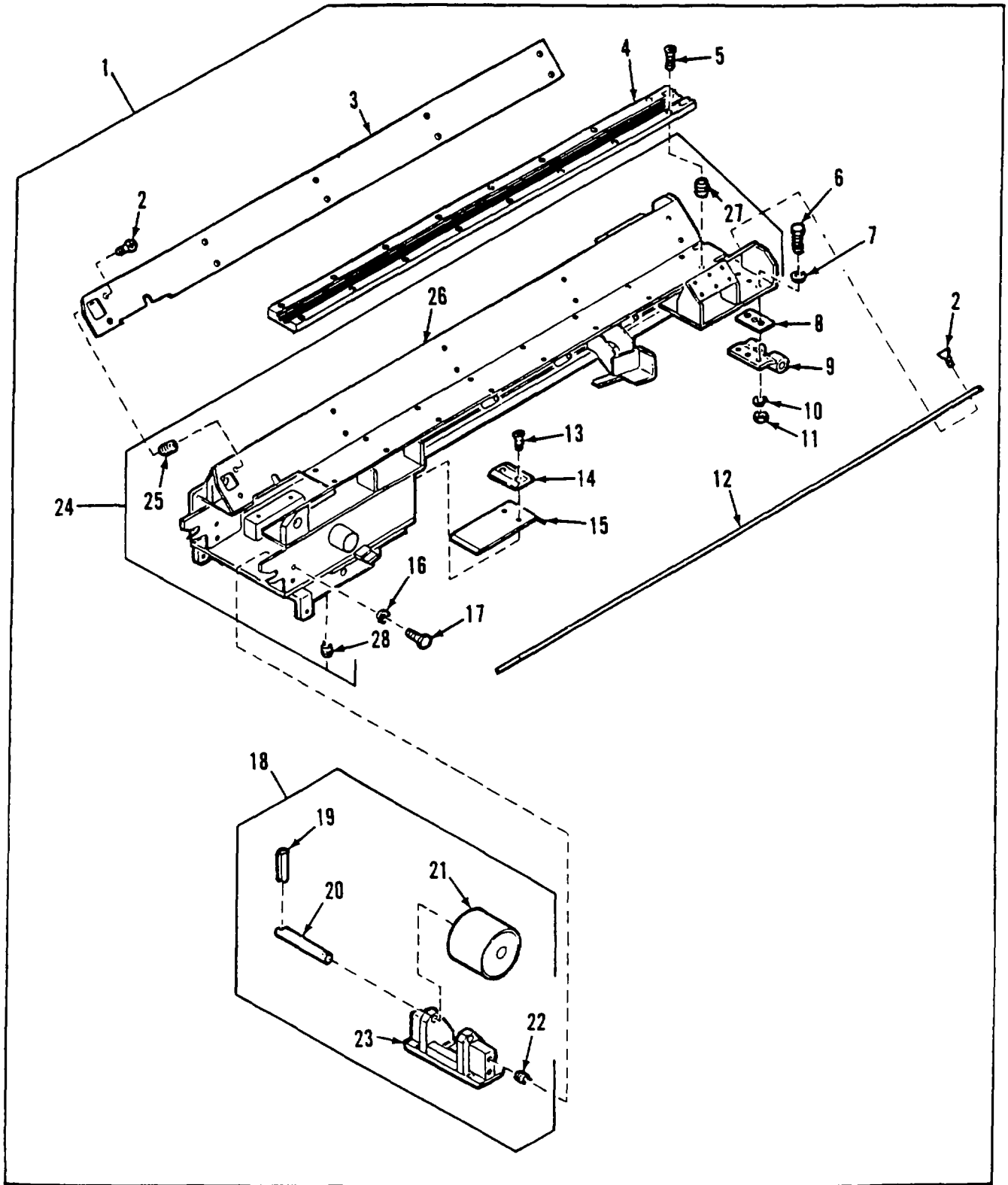

Figure 260. Conveyor Drive End Section Assembly

SECTION II					
(1)	(2)	(3)	(4)	(5)	(6)
ITEM	SMR		PART	DESCRIPTION AND USABLE ON CODES (UOC)	QTY
NO	CODE	CAGEC	NUMBER		
GROUP 2400 HYDRAULIC AND FLUID SYSTEMS					
FIG. 260 CONVEYOR DRIVE END SECTION ASSEMBLY					
1	PFOOO	19207	12330645	CONVEYOR,DRIVE END. ....	1
2	PAOZZ	96906	MS24693-594	.SCREW,MACHINE .....	20
3	PAOZZ	19207	12330646-4	.STRIP,WEAR,SIDE .....	1
4	PAOZZ	19207	12330647	.PAD,CUSHIONING .....	1
5	PAOZZ	96906	MS35191-308	.SCREW,MACHINE .....	16
6	PAOZZ	96906	MS90727-64	.SCREW,CAP,HEXAGON H.....	6
7	PAOZZ	96906	MS27183-14	.WASHER,FLAT .....	6
8	PAOZZ	19207	12367908	.SHIM .....	2
9	PAOZZ	19207	12333498	.HINGE,BUTT .....	2
10	PAOZZ	96906	MS35338-46	.WASHER,LOCK.....	6
11	PAOZZ	96906	MS51968-8	.NUT,PLAIN,HEXAGON .....	6
12	PAOZZ	19207	12330646-3	.STRIP,WEAR,SIDE. ....	1
13	PAOZZ	96906	MS35191-307	.SCREW,MACHINE .....	2
14	PAOZZ	19207	12330608	.MOLDING,PLASTIC .....	1
15	PAOZZ	19207	12330609	.SPACER,PLATE .....	1
16	PAOZZ	55110	6220-21	.WASHER,LOCK.....	8
17	PAOZZ	96906	MS90727-8	.SCREW,CAP,HEXAGON H.....	8
18	PAOOO	19207	12330680	.ROLLER ASSEMBLY.....	1
19	PAOZZ	96906	MS16562-39	..PIN,SPRING.....	1
20	PAOZZ	19207	12330643	..SHAFT,STRAIGHT .....	1
21	PAOZZ	19207	12376232	..ROLLER,CONVEYOR .....	1
22	PAFZZ	96906	MS51831-202	..INSERT,SCREW THREAD .....	8
23	XAOZZ	19207	12333499	..BRACKET,VEHICULAR.....	1
24	XAFFF	19207	12351752	.CONVEYOR ASSEMBLY .....	1
25	PAFZZ	96906	MS21209C4-10	..INSERT,SCREW THREAD .....	20
26	XBFZZ	19207	12330653	..DRIVE WELDMENT.....	1
27	PAFZZ	96906	MS21209F5-10	..INSERT,SCREW THREAD.....	16
28	PAFZZ	96906	MS21209F6-30P	..INSERT,SCREW THREAD .....	4

END OF FIGURE

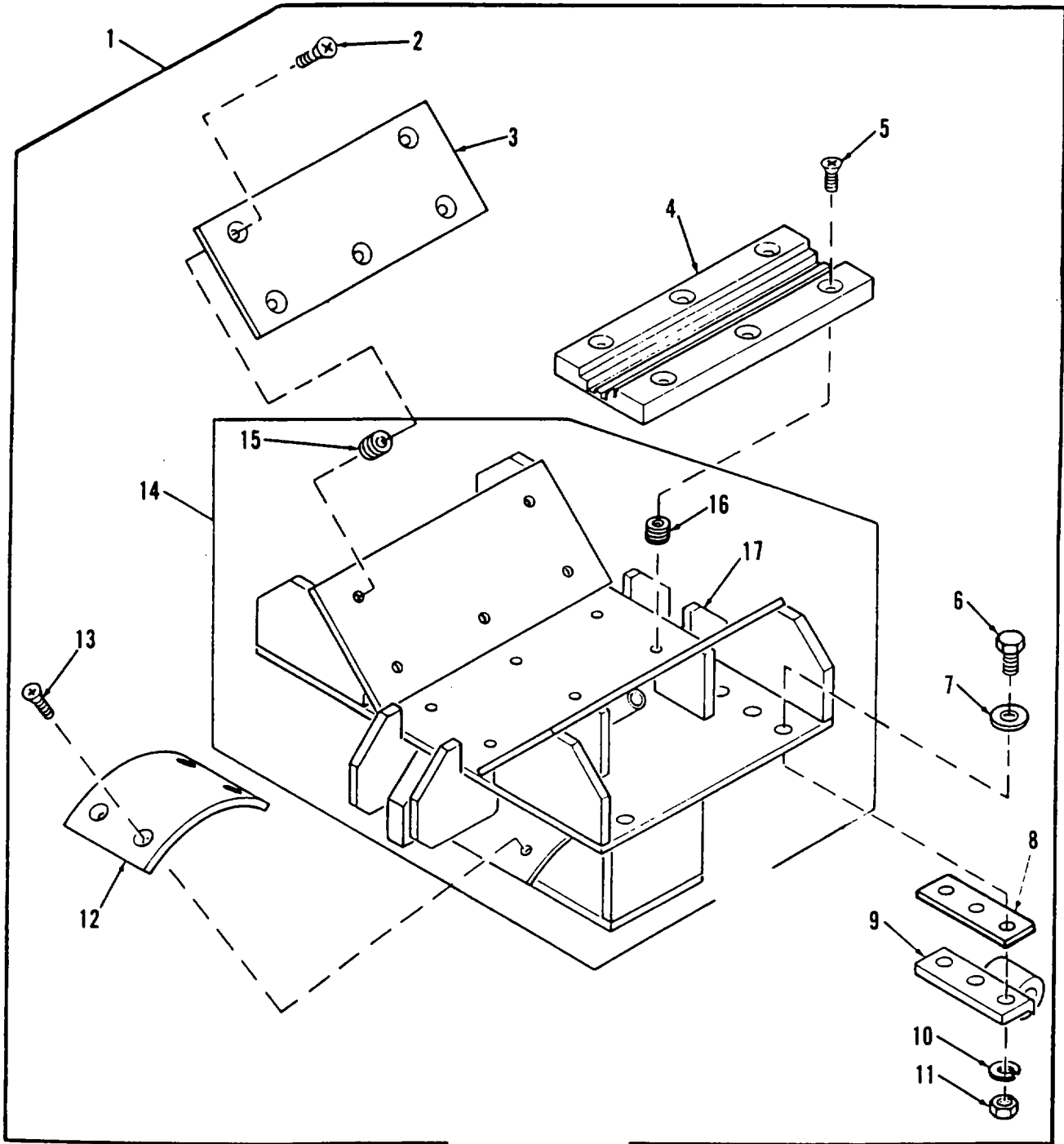

Figure 261. Conveyor Center Section Assembly

(1) ITEM NO	(2) SMR CODE	(3) CAGEC	(4) PART NUMBER	(5) DESCRIPTION AND USABLE ON CODES (UOC)	(6) QTY
SECTION II					
GROUP 2400 HYDRAULIC AND FLUID SYSTEMS					
FIG. 261 CONVEYOR CENTER SECTION ASSEMBLY					
1	PFOOO	19207	12330533	CONVEYOR,CENTER SEC.....	1
2	PAOZZ	96906	MS24693-S94	.SCREW,MACHINE .....	10
3	PAOZZ	19207	12330585-1	.STRIP.....	2
4	PAOZZ	19207	12330584	.MOLDING,PLASTIC .....	1
5	PAOZZ	96906	MS35191-308	.SCREW,MACHINE .....	6
6	PAOZZ	96906	MS90727-64	.SCREW,CAP,HEXAGON H.....	12
7	PAOZZ	96906	MS27183-14	.WASHER,FLAT.....	12
8	PAOZZ	19207	12367908	.SHIM.....	4
9	PAOZZ	19207	12333497	.LEAF,BUTT HINGE .....	4
10	PAOZZ	96906	M535338-46	.WASHER,LOCK.....	12
11	PAOZZ	96906	MS51968-8	.NUT,PLAIN,HEXAGON .....	12
12	PAOZZ	19207	12330587	.MOLDING,PLASTIC .....	1
13	PAOZZ	96906	MS35191-319	.SCREW,MACHINE .....	4
14	XAFFF	19207	12351721	.CENTER SECTION,SUBA.....	1
15	PAFZZ	96906	MS21209C4-10	..INSERT,SCREW THREAD .....	10
16	PAFZZ	96906	MS21209F5-10	.INSERT,SCREW THREAD.....	6
17	XBOZZ	19207	12330591	..CENTER SECTION WELD .....	1

END OF FIGURE

261-1



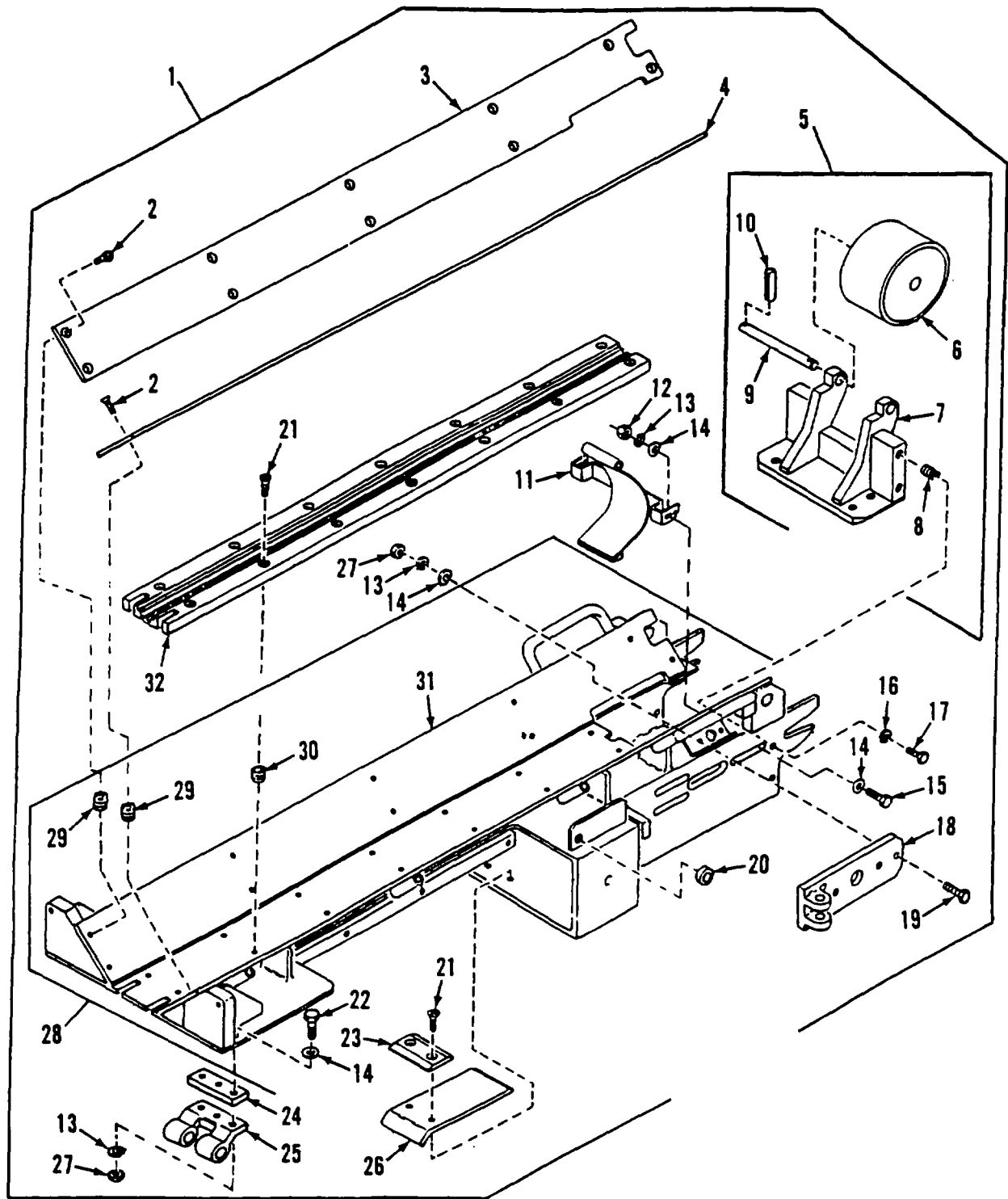

Figure 262. Conveyor Take-up End Section Assembly

(1) ITEM NO	(2) SMR CODE	(3) CAGEC	(4) PART NUMBER	(5) DESCRIPTION AND USABLE ON CODES (UOC)	(6) QTY
SECTION II					
GROUP 2400 HYDRAULIC AND FLUID SYSTEMS					
FIG. 262 CONVEYOR TAKE-UP END SECTION ASSEMBLY					
1	PFOOO19207		12330602	CONVEYOR TAKEUP END.....	1
2	PAOZZ96906		MS24693-S94	.SCREW,MACHINE .....	20
3	PAOZZ19207		12330604-4	.STRIP,WEAR,SIDE .....	1
4	PAOZZ19207		12330604-3	.STRIP,WEAR,SIDE .....	1
5	PAOOO19207		12330634	.ROLLER ASSEMBLY.....	1
6	PAOZZ19207		12376232	..ROLLER,CONVEYOR .....	1
7	AOZZ19207		12333513	..BRACKET,VEHICULAR C .....	1
8	PAFZZ96906		MS51831-202	..INSERT,SCREW THREAD .....	8
9	PAOZZ19207		12330643	..SHAFT,STRAIGHT .....	1
10	PAOZZ96906		MS16562-39	..PIN,SPRING.....	1
11	PAOZZ19207		12351864	.GUIDE,CHAIN.....	1
12	PAOZZ19207		MS51967-8	.NUT,PLAIN,HEXAGON .....	2
13	PAOZZ96906		MS35338-46	.WASHER,LOCK.....	14
14	PAOZZ96906		MS27183-14	.WASHER,FLAT .....	16
15	PAOZZ80204		818218H038C125N	.SCREW,CAP,HEXAGON H .....	2
16	PAOZZ55110		6220-21	.WASHER,LOCK.....	8
17	PAOZZ96906		MS90727-8	.SCREW,CAP,HEXAGON H .....	8
18	PAOZZ19207		12330605	.PAD EYE .....	2
19	PAOZZ80204		B18218H038F175N	.SCREW,CAP,HEXAGON H .....	6
20	PAOZZ19207		12329747	.BUSHING,SSLEEVE.....	2
21	PAOZZ96906		M535191-308	.SCREW,MACHINE .....	16
22	PAOZZ96906		M590727-64	.SCREW,CAP,HEXAGONH .....	6
23	PAOZZ19207		12330608	.MOLDING,PLASTIC .....	1
24	PAOZZ19207		12367908	.SHIM .....	2
25	PAOZZ19207		12333498	.HINGE,BUTT. ....	2
26	PAOZZ19207		12330609	.SPACER,PLATE .....	1
27	PAOZZ96906		M551968-8	.NUT,PLAIN,HEXAGON .....	12
28	XAOFF19207		12351689	.TAKE-UP SUBASSEMBLY .....	1
29	PAFZZ96906		MS21209C4-10	..INSERT,SCREW THREAD .....	20
30	PAFZZ96906		MS21209F5-10	..INSERT,SCREW THREAD .....	14
31	XAOZZ19207		12330613	..TAKE-UP WELDMENT .....	1
32	PAOZZ19207		12330603	.PAD,CUSHIONING .....	1

END OF FIGURE

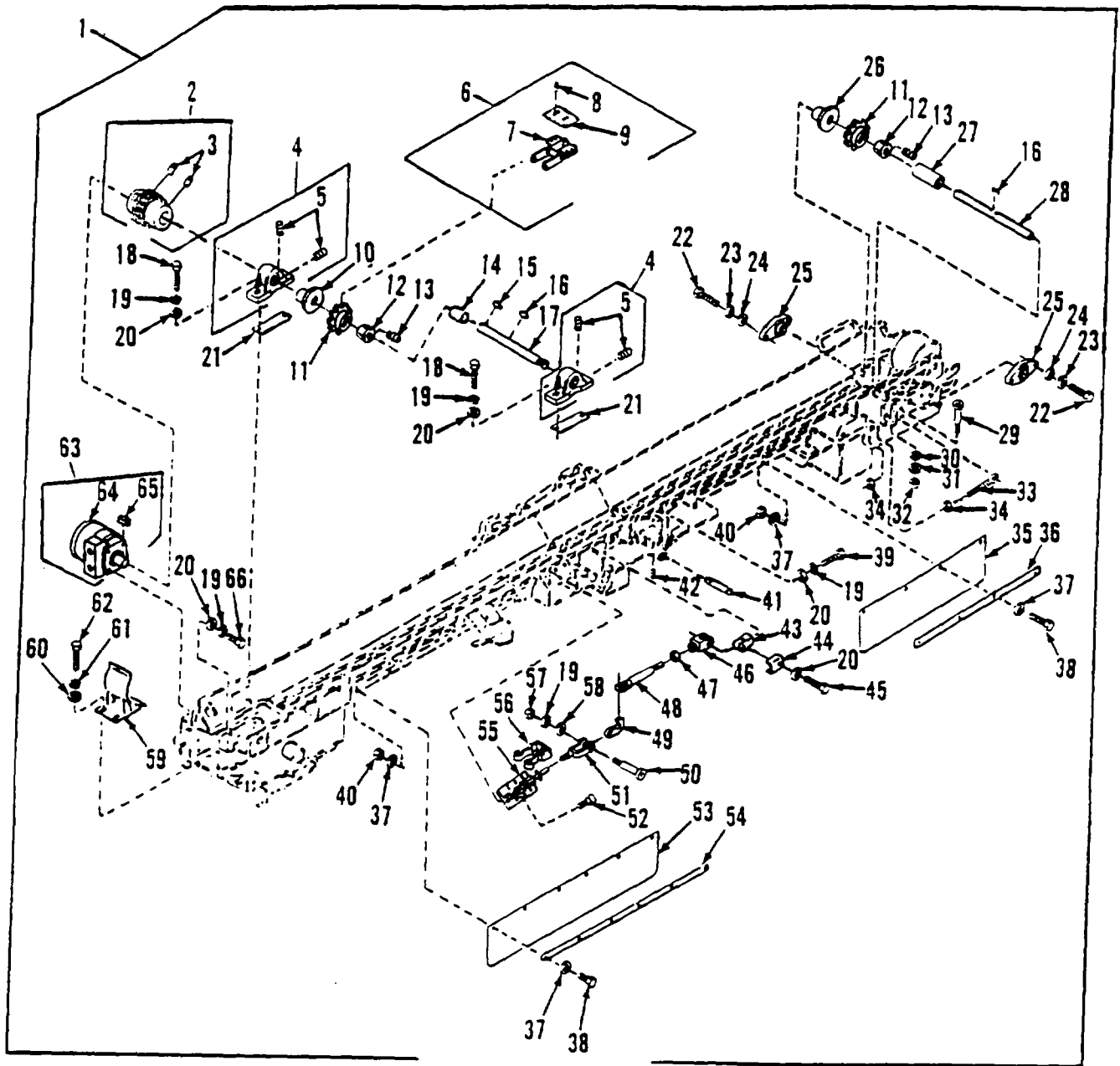

Figure 263. Conveyor Subassembly

(1) ITEM NO	(2) SMR CODE	(3) CAGEC	(4) PART NUMBER	(5) DESCRIPTION AND USABLE ON CODES (UOC)	(6) QTY
SECTION II					
GROUP 2400 HYDRAULIC AND FLUID SYSTEMS					
FIG. 263 CONVEYOR SUBASSEMBLY					
1	PAOOO	19207	12330569	CONVEYOR SUB ASSY .....	1
2	PADOD	19207	12330577	.COUPLING,SHAFT,RIGI. ....	1
3	PAOZZ	96906	MS51021-58	..SETSCREW .....	2
4	PAOOO	19207	12330570	.HOUSING,BEARING UNI .....	2
5	PAOZZ	96906	MS51023-113	..SETSCREW .....	8
6	PAOOO	19207	12330691	.CHAIN,ROLLER.....	1
7	PAOZZ	19207	12330693	..CHAIN,ROLLER.....	76
8	PAOZZ	05693	CCPQ-64	..RIVET,BLIND .....	304
9	PAOZZ	19207	12376413	..PAD,CUSHIONING .....	76
10	PAOZZ	19207	12330704-2	.SPACER,SLEEVE.....	1
11	PAOZZ	19207	12330575	.SPROCKET WHEEL.....	2
12	PAOZZ	85880	TLI610	.HUB,BODY.....	2
13	PAOZZ	96906	MS51021-84	.SETSCREW .....	1
14	PAOZZ	19207	12330703-3	.SPACER,SLEEVE.....	1
15	PAOZZ	96906	MS20068-171	.KEY,MACHINE.....	1
16	PAOZZ	96906	MS20068-169	.KEY,MACHINE.....	2
17	PAOZZ	19207	12332805	.SHAFT,STRAIGHT.....	1
18	PAOZZ	96906	MS90727-62	.SCREW,CAP,HEXAGON H.....	4
19	PAOZZ	96906	MS35338-46	.WASHER,LOCK.....	12
20	PAOZZ	96906	MS27183-14	.WASHER,FLAT.....	12
21	PAOZZ	19207	12330690	.SHIM .....	2
22	PAOZZ	80204	B1821BH044C100N	.SCREW,CAP,HEXAGON H.....	4
23	PAOZZ	96906	MS35338-47	.WASHER,LOCK.....	4
24	PAOZZ	96906	MS27183-16	.WASHER,FLAT.....	4
25	PAOZZ	02695	SFT-16 W/2-IINSE RT	.BEARING UNIT,BALL.....	2
26	PAOZZ	19207	12330704-1	.SPACER,SLEEVE.....	1
27	PAOZZ	19207	12330703-1	.SPACER,SLEEVE.....	1
28	PAOZZ	19207	12330600	.ROD,STRAIGHT,HEADLE.....	2
29	PAOZZ	96906	MS51975-45	.SCREW,SHOULDER .....	2
30	PAOZZ	96906	MS27183-18	.WASHER,FLAT.....	2
31	PAOZZ	96906	MS35338-48	.WASHER,LOCK.....	2
32	PAOZZ	96906	MS51967-15	.NUT,PLAIN,HEXAGON.....	2
33	PAOZZ	19207	12330573	.BOLT,EYE.....	2
34	PAOZZ	96906	MS51967-20	.NUT,PLAIN,HEXAGON .....	4
35	PAOZZ	19207	12330698	.GUARD,CHAIN .....	2
36	PAOZZ	19207	12333585	.STRAP,RETAINING.....	2
37	PAOZZ	96906	MS27183-10	.WASHER,FLAT.....	40
38	PAOZZ	80204	B1821BH025C100N	.SCREW,CAP,HEXAGON H.....	20
39	PAOZZ	96906	MS90727-66	.SCREW,CAP,HEXAGON H.....	2
40	PAOZZ	96906	MS51922-1	.NUT,SELF-LOCKING,HE* .....	20
41	PAOZZ	06085	BML62179	.PIN,STRAIGHTJHEAOLE.....	4
42	PAOZZ	96906	MS51963-66	.SETSCREW .....	4
43	PAOZZ	19207	10862100	.CLEVIS,ROD END.....	2
44	PAOZZ	19207	12333580	.BRACKET,DOUBLEANGL.....	2
45	PAOZZ	96906	MS90727-64	.SCREW,CAP,HEXAGON H.....	2
46	PAOZZ	19207	8741800	.BEARING,PLAIN,ROD E .....	2
47	PAOZZ	96906	MS35691-622	.NUT,PLAIN,HEXAGON .....	2

SECTION II					
(1)	(2)	(3)	(4)	(5)	(6)
ITEM	SMR		PART	DESCRIPTION AND USABLE ON CODES (UOC)	QTY
NO	CODE	CAGEC	NUMBER		
48	PAOZZ	19207	12376424	.ROD,CONVEYOR LATCH .....	2
49	PAOZZ	19207	12330695	.HOOK,HOIST .....	2
50	PAOZZ	96906	MS51975-29	.SCREW,SHOULDER .....	2
51	PAOZZ	19207	12333491	.CLEVIS,ROD END .....	2
52	PAOZZ	80204	818218H031C050N	.BOLT,MACHINE .....	12
53	PAOZZ	19207	12330697	.GUARD,CHAIN .....	2
54	PAOZZ	19207	12333584	.STRIP,METAL.....	2
55	PAOZZ	71913	MODEL630	.LEVER,LOCK-RELEASE .....	2
56	PAOZZ	19207	5266186	.CLIP,SPRING TENSION .....	2
57	PAOZZ	19207	MS51967-8	.NUT,PLAIN,HEXAGON .....	2
58	PAOZZ	96906	MS27183-13	.WASHER,FLAT.....	2
59	PAOZZ	19207	12330699	.CHAIN GUIDE,CONVEYO.....	1
60	PAOZZ	96906	MS27183-12	.WASHER,FLAT.....	2
61	PAOZZ	96906	MS35338-45	.WASHER,LOCK.....	2
62	PAOZZ	80204	B1821BH031C075N	.BOLT,MACHINE .....	2
63	PBOOO	19207	12330571	.MOTOR,HYDRAULIC .....	1
64	XAOZZ	19207	12351914	..MOTOR,HYDRAULIC .....	1
65	PAOZZ	0ACYB	1020-1	..KEY .....	1
66	PAOZZ	80204	81821BH038C100N	.SCREW,CAP,HEXAGON H.....	4

END OF FIGURE

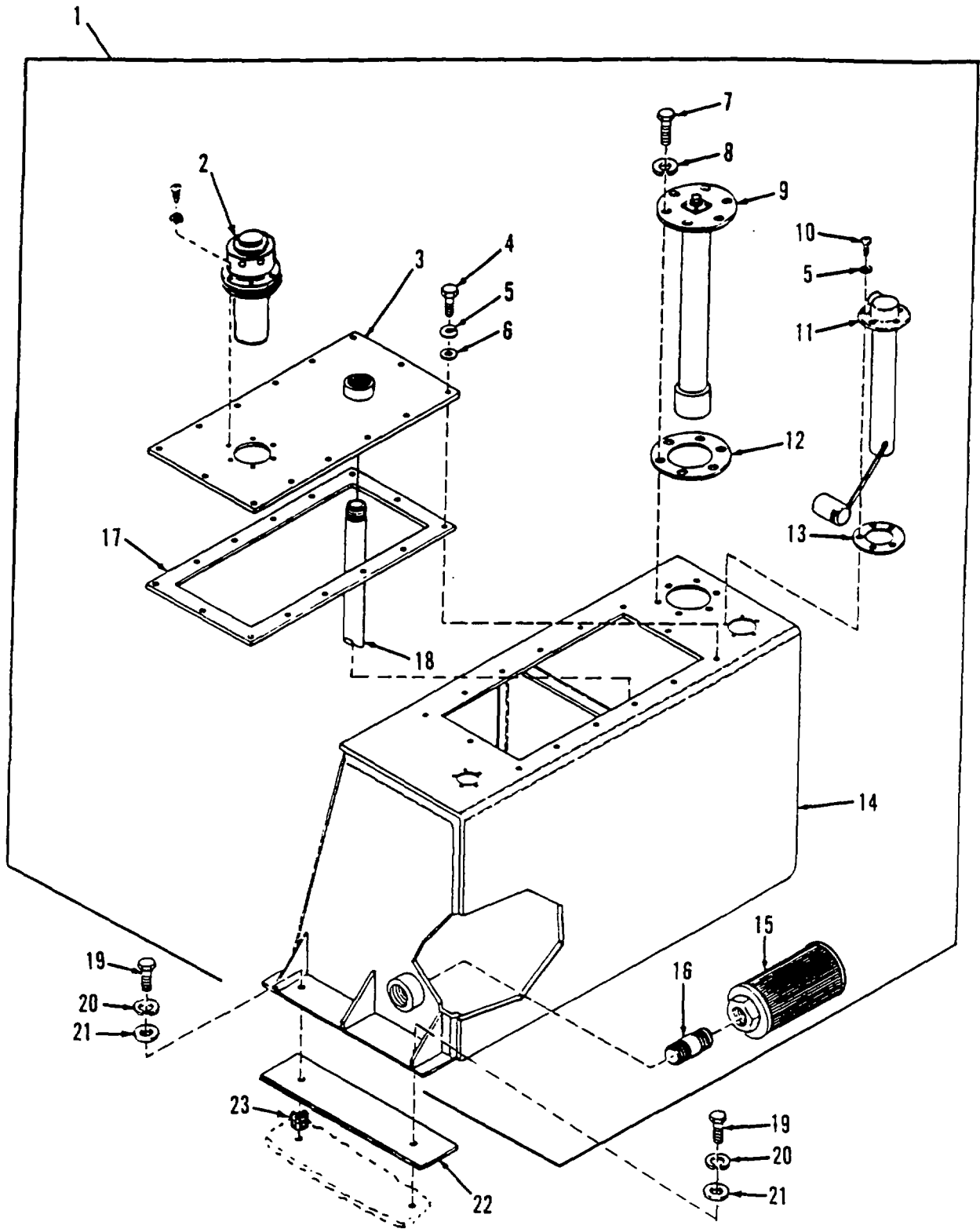

Figure 264. Hydraulic Reservoir Assembly

## SECTION II

TM-9-2350-287-24P

(1) ITEM NO	(2) SMR CODE	(3) CAGEC	(4) PART NUMBER	(5) DESCRIPTION AND USABLE ON CODES (UOC)	(6) QTY
GROUP 2400 HYDRAULIC AND FLUID SYSTEMS FIG. 264 HYDRAULIC RESERVOIR ASSEMBLY					
1	PAOOO	19207	12352207	TANK,OIL,HYDRAULIC .....	1
2	PAOZZ	00085	BML61328	.FILLER AND CAP ASSE.....	1
3	PAOZZ	19207	12352266	.COVER,ACCESS.....	1
4	PAOZZ	80204	B182IBH025C100N	.SCREW,CAP,HEXAGON H.....	6
5	PA3ZZ	96906	MS35338-46	.WASHER,LOCK.....	19
6	PAOZZ	96906	MS27183-14	.WASHER,FLAT.....	14
7	PAOZZ	80204	B1821BH038C100N	.SCREW,CAP,HEXAGON H.....	14
8	PAOZZ	55110	6220-21	.WASHER,LOCK.....	6
9	PAOZZ	19207	12332681	.RESISTOR,THERMAL.....	1
10	PAOZZ	96906	MS35206-265	.SCREW,MACHINE .....	5
11	PAOZZ	19207	12332738	.TRANSMITTER,LIQUID.....	1
12	PAOZZ	19207	12332630	.GASKET .....	1
13	PAOZZ	19207	10910003	.GASKET .....	1
14	PAOZZ	19207	12352286	.RESERVOIR,HYORAU LIC .....	1
15	PAOZZ	55524	10-1-200-RV3	.STRAINER,SUCTION .....	1
16	PAOZZ	96906	MS51953-121	.NIPPLE,PIPE .....	1
17	PAOZZ	19207	12352307	.GASKET .....	1
18	PAOZZ	06035	8ML64112	.PIPE,METALLIC.....	1
19	PAOZZ	80204	B1821BH038C150N	SCREW,CAP,HEXAGON H.....	4
20	PAOZZ	96906	MS35338-46	WASHER,LOCK.....	4
21	PAOZZ	96906	MS27183-13	WASHER,FLAT.....	4
22	PAOZZ	19207	12351435	SPACER,PLATE .....	2
23	PAFZZ	96906	MS51831-104	INSERT,SCREWTHREAD.....	4

END OF FIGURE

264-1

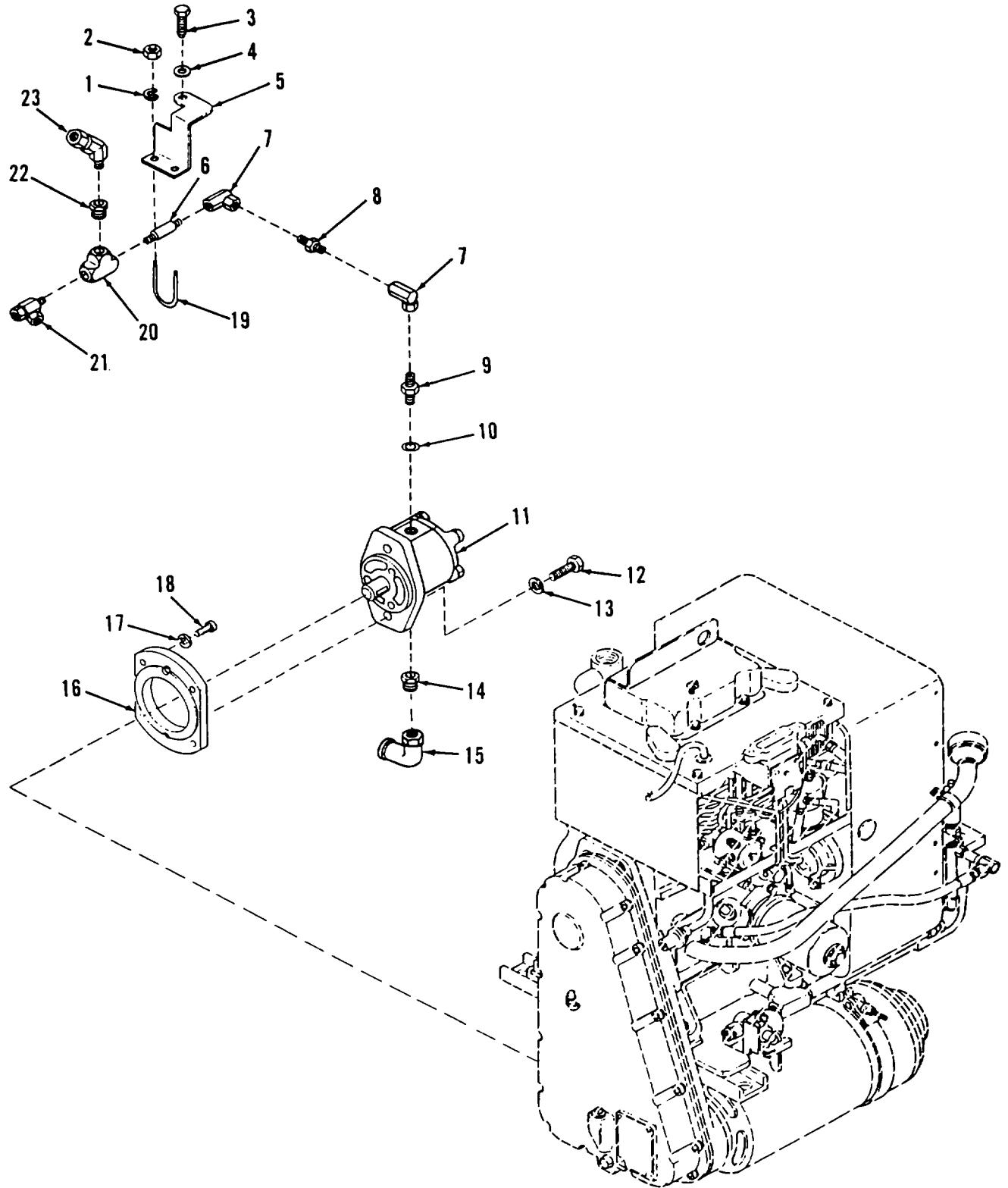

Figure 265. APU Hydraulic Pump, U-Bolt Assembly and Adapter Plate



SECTION II					
(1)	(2)	(3)	(4)	(5)	(6)
ITEM	SMR		PART	DESCRIPTION AND USABLE ON CODES (UOC)	QTY
NO	CODE	CAGEC	NUMBER		
1	PAOZZ	96906	MS35338-43	WASHER, LOCK.....	2
2	PAOZZ	96906	MS35650-302	NUT, PLAIN, HEXAGON .....	2
3	PAOZZ	96906	MS90727-114	SCREW, CAP, HEXAGON H. ....	1
4	PAOZZ	96906	MS35338-48	WASHER, LOCK .....	1
5	PAOZZ	19207	11672328	BRACKET, DOUBLE ANGL .....	1
6	PAOZZ	19207	11671407-2	NIPPLE, PIPE .....	1
7	PAOZZ	63906	2FA-2UFS	ELBOW, PIPE .....	2
8	PAOZZ	19207	8395455	NIPPLE, PIPE .....	1
9	PAQZZ	63906	8BC-8MS	ADAPTER, STRAIGHT PI.....	1
10	PAOZZ	96906	MS28178-8	PACKING, PREFORMED .....	1
11	PAOZZ	06085	BML62800	PUMP, ROTARY .....	1
12	PAOZZ	80204	81821BH038C088N	SCREW, CAP, HEXAGON H.....	2
13	PAOZZ	81719	H252M	WASHEROLOCK .....	2
14	PAOZZ	30780	0502-10-12	ADAPTER, STRAIGHT, PI .....	1
15	PAOZZ	96906	MS39230-5	ELBOW, PIPE .....	1
16	PAOZZ	19207	11671410	SPACER STEPPED .....	1
17	PAOZZ	96906	MS35333-41	WASHER, LOCK .....	4
18	PAOZZ	96906	MS16997-79	SCREW, CAP, SOCKET HE .....	4
19	PAOZZ	B0205	NAS3103-7-8	BOLT, U.....	1
20	PAOZZ	19207	8395402	TEEQPIPE .....	1
21	PAOZZ	8Z680	MAV-8UFS	VALVE, CHECK .....	1
22	PAOZZ	24617	144215	BUSHING PIPE.....	1
23	PAOZZ	23862	9409184	ELBOW, PIPE TO HOSE .....	1

END OF FIGURE

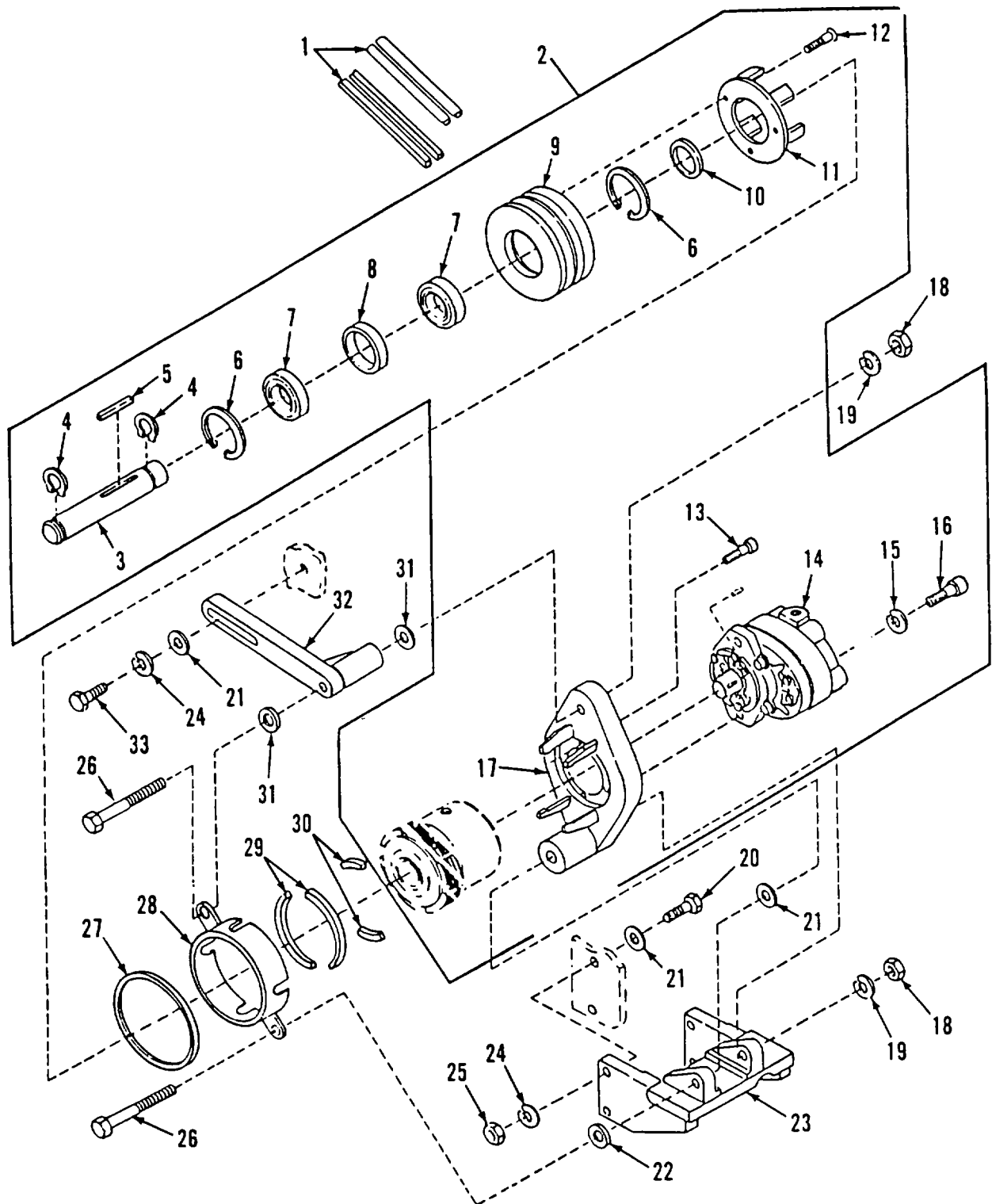

Figure 266. Backup Hydraulic System Clutch Support and Pump Assembly

SECTION II					
(1)	(2)	(3)	(4)	(5)	(6)
ITEM	SMR		PART	DESCRIPTION AND USABLE ON CODES (UOC)	QTY
NO	CODE	CAGEC	NUMBER		
1	PAOZZ	96906	MS51055C46-2	BELTS,V,MATCHED SET .....	1
2	PAOFF	19207	12351430	PUMP-CLUTCH ASSEM8L .....	1
3	PAFZZ	06085	BML61265	.SHAFT,STRAIGHT .....	1
4	PAFZZ	96906	MS16624-4137	.RING RETAINING.....	2
5	PAFZZ	96906	MS20066-258	.KEY,MACHINE .....	1
6	PAFZZ	96906	MS16625-4244	.RING RETAINING .....	2
7	PAFZZ	19207	12330076	.BEARING,BALL,ANNULA .....	2
8	PAFZZ	19207	12330077-2	.SPACER,RING .....	2
9	PAFZZ	06085	BML61266	.PULLEY,GROOVE .....	1
10	PAFZZ	19207	12330077-1	.SPACER,RING .....	1
11	PAFZZ	19207	12330075	.LOCKING PLATE,NUT A .....	1
12	PAFZZ	96906	MS35190-288	.SCREW,MACHINE .....	3
13	PAFZZ	96906	MS16997-78	.SCREW,CAP,SOCKET HE .....	4
14	PAFZZ	57760	H-62-AA-1-B	.PUMP, ROTARY .....	1
15	PAFZZ	96906	MS35338-46	.WASHER,LOCK .....	2
16	PAFZZ	96906	MS16998-75	.SCREW,CAP,SOCKET HE.....	2
17	PAFZZ	19207	12351413	.BRACKET, EYE NONROTA .....	1
18	PAOZZ	13305	235C7	NUT PLAIN HEXAGON .....	2
19	PAOZZ	96906	MS35338-48	WASHER,LOCK.....	2
20	PAOZZ	80204	81821BH038C175N	SCREW,CAP,HEXAGON H.....	4
21	PAOZZ	96906	MS27183-14	WASHERT, FLAT .....	5
22	PAOZZ	96906	MS27183-18	WASHER,FLAT .....	4
23	PBOZZ	19207	12330055	BRACKET,MOUNTING .....	1
24	PAOZZ	96906	MS35338-46	WASHER LOCK.....	5
25	PAOZZ	96906	MS51967-8	NUT,PLAINVHEXAGON .....	4
26	PAOZZ	80204	B0121BH05OC600N	SCREW,CAP,HEXAGON H.....	2
27	MOOZZ	19207	12351889	SEAL MAKE FROM SEAL,P/N ZX-4775 .....	1
28	PAOZZ	19207	12351875	BRACKET MOUNTING.....	1
29	MOOZZ	19207	12351882-2	RUBBER STRIP MAKE FROM RUBBER.....	2
				STRIP,P/N SC42 1/2X 1/2e. 2	
30	MOOZZ	19207	12351882-1	RUBBER STRAP MAKE FROM RUBBER.....	2
				STRAP,P/N SC42 1/2X1/2.X1. /2	
31	PAOZZ	80205	NAS1149D0863K	WASHET FLAT. ....	4
32	PAOZZ	19207	12330060	BRACKET ,EYE,ROTATIN.....	1
33	PAOZZ	80204	B1B21BH038C150N	SCREW CAP,HEXAGON H.....	1

END OF FIGURE

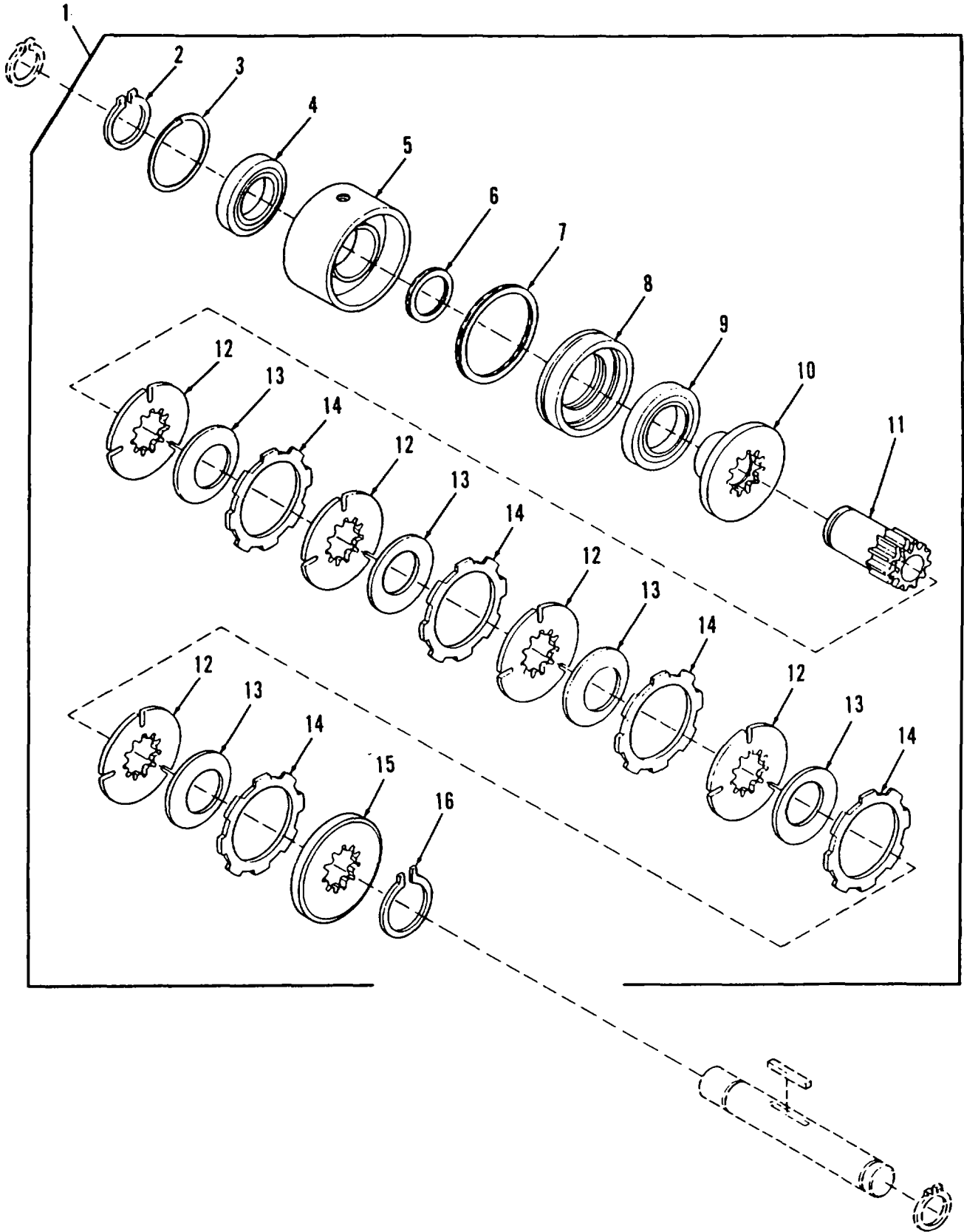

Figure 267. Backup Hydraulic System Clutch

SECTION II					
(1)	(2)	(3)	(4)	(5)	(6)
ITEM NO	SMR CODE	CAGEC	PART NUMBER	DESCRIPTION AND USABLE ON CODES (UOC)	QTY
GROUP 2401 PUMP AND MOTOR FIG. 267 BACKUP HYDRAULIC SYSTEM CLUTCH					
1	PAFFF	19207	12330071	CLUTCH,MAGNETIC.....	1
2	PAFZZ	75182	FEA0475-130-000	.RING,RETAINING .....	1
3	PAFZZ	75182	AHAO050-130-000	RING RETAINING.....	1
4	PAFZZ	75182	EMA0475-280-000	.BEARING8,ALL,ANNULA.....	1
5	PAFZZ	75182	AHAO050-183-001	.HOUSING,MECHANICAL .....	1
6	KFFZZ	75182	AHAO050-161-003	OSEAL PART OF KIT P/N 5705544 .....	1
7	KFFZZ	75182	AHAO050-161-004	.SEAL PART OF KIT P/N 5705544 .....	1
8	PAFZZ	75182	AHAO050-160-000	.PISTON,LINEAR ACTUA.....	1
9	PAFZZ	75182	AHAO050-280-000	.BEARINO,BALLANNULA .....	1
10	PAFZZ	75182	AHO0050-140-000	.RING,PRESSURE .....	1
11	PAFZZ	19207	7962168	.CAP PILLOW BLOCK .....	1
12	PAFZZ	75182	AHAO050-113-000	.DISK,CLUTCH .....	5
13	PAFZZ	75182	AHAO050-114-000	.WASHER, SPRING TENSI.....	5
14	PAFZZ	75182	AHAO050-112-000	.DISK,CLUTCH .....	5
15	PAFZZ	75182	AHAO050-115-000	.CUVER,ACCESS .....	1
16	PAFZZ	75182	TL10023-130-000	.RING, RETAINING.....	1

END OF FIGURE

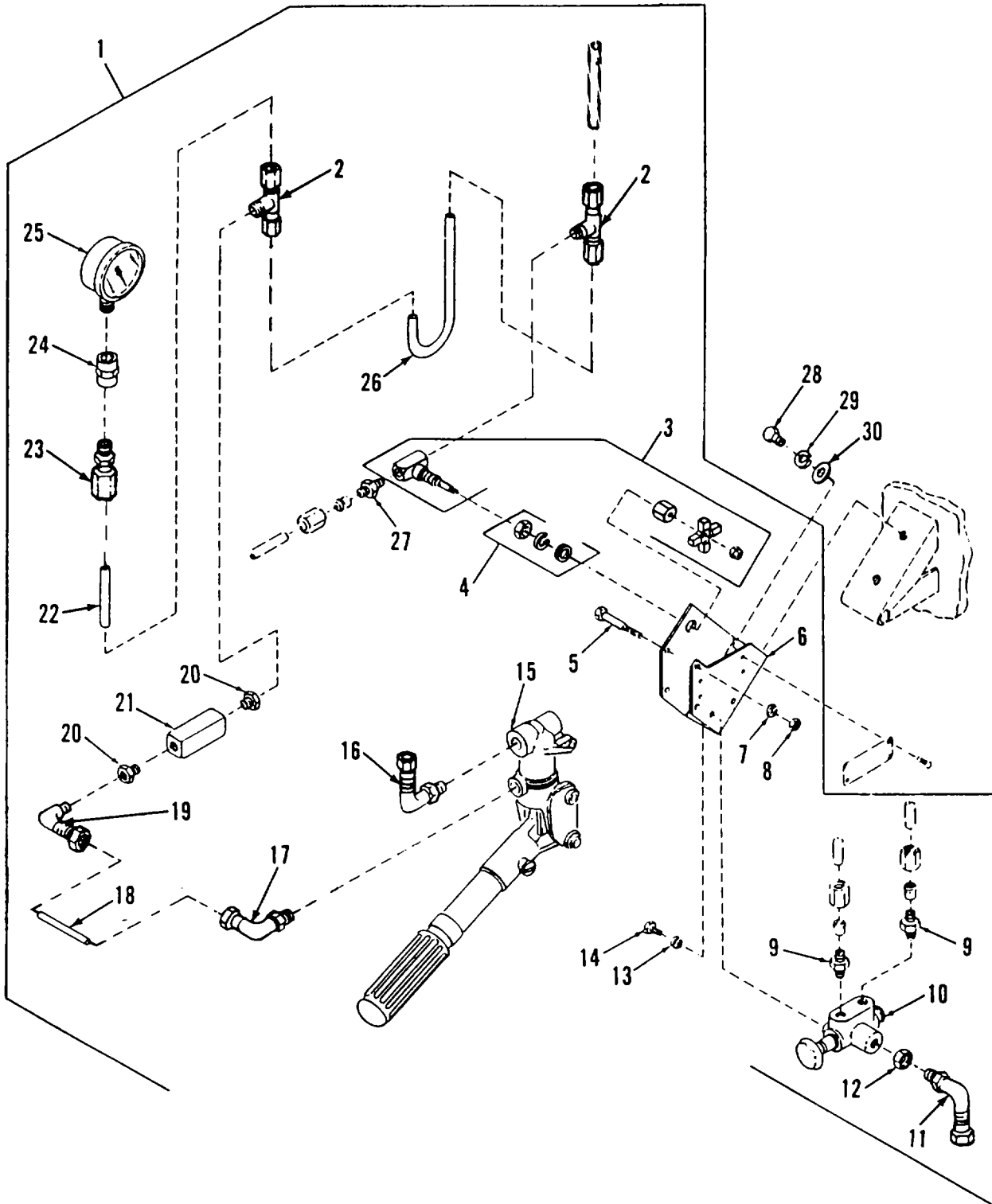

Figure 268. Backup Hydraulic System Hand Pump Assembly and Selector Valve

SECTION II					
(1)	(2)	(3)	(4)	(5)	(6)
ITEM	SMR		PART	DESCRIPTION AND USABLE ON CODES (UOC)	QTY
NO	CODE	CAGEC	NUMBER		
GROUP 2401 PUMP AND MOTOR FIG. 268 BACKUP HYDRAULIC SYSTEM HAND PUMP ASSEMBLY AND SELECTOR VALVE					
1	PAOOO	19207	12330041	PUMP, INFLATING-DEFL.....	1
2	PAOZZ	96906	MS51818-5	.TEE,PIPE TO TUBE.....	2
3	PAOZZ	19207	12330047	VALVE, GLOBE.....	1
4	PAOZZ	09990	MVK4	.MOUNTING KIT, PANEL.....	1
5	PAOZZ	80204	B1821BH025C300N	.SCREW, CAP HEXAGON H.....	2
6	PAOZZ	19207	12330045	.BRACKED,OOUBLE ANGL.....	1
7	PAOZZ	55110	6220-21	.WASHER LOCK.....	2
8	PAOZZ	96906	MS51967-3	NUT,PLAIN,HEXAGON .....	2
9	PAOZZ	81343	6-6	080102CA .ADAPTER,STRAIGHT,PI.....	2
10	PAOZZ	19207	12330048	.VALVE,CHECK.....	1
11	PAOZZ	96906	MS51815-7	.ELBOW,PIPE TO TUBE.....	1
12	PAOZZ	15761	8764825	.LOCKNUT, PIPE.....	1
13	PAOZZ	96906	MS35338-45	.WASHER,LOCK.....	2
14	PAOZZ	80204	81218H031C050N	.BOLT,MACHINE.....	2
15	PAOZZ	15400	404210	.PUMP HYDRAULIC RAM .....	1
16	PAOZZ	96906	MS51B39-5	.ELBOW,TUBE TO BOSS .....	1
17	PAOZZ	96906	MS51839-3A	.ELBOW,TUBE TO BOSS .....	1
18	PAOZZ	06085	8ML61236	.TUBE BENT, METALLIC.....	1
19	PAOZZ	96906	MS51a15-5	.ELBOW,PIPE TO TUBE .....	1
20	PAOZZ	19207	8395411-2	.BUSHING, HOSE.....	2
21	PAOZZ	19207	12330049	.VALVE,CHECK.....	1
22	PAOZZ	06085	BML62226	.TUBE BENT,METALLIC.....	1
23	PAOZZ	96906	MS51819-5	.ADAPTER,STRAIGHT,PI.....	1
24	PAOZZ	04164	272M0075P004	.COUPLING,PIPE.....	1
25	PAOZZ	57098	21-FX8-07	.GAGE,PRESSURE DIAL .....	1
26	PADZZ	06085	8ML61237	.TUBEBENT, METALLIC .....	1
27	PADZZ	96906	MS51819-7	.ADAPTER ,STRAIGHT,PI.....	1
28	PAOZZ	80204	B18219H050C125N	SCREW,CAP,HEXAGON H.....	2
29	PAOZZ	96906	MS35338-48	WASHER LOCK.....	2
30	PAOZZ	96906	MS27183-18	WASHER FLAT.....	2

END OF FIGURE

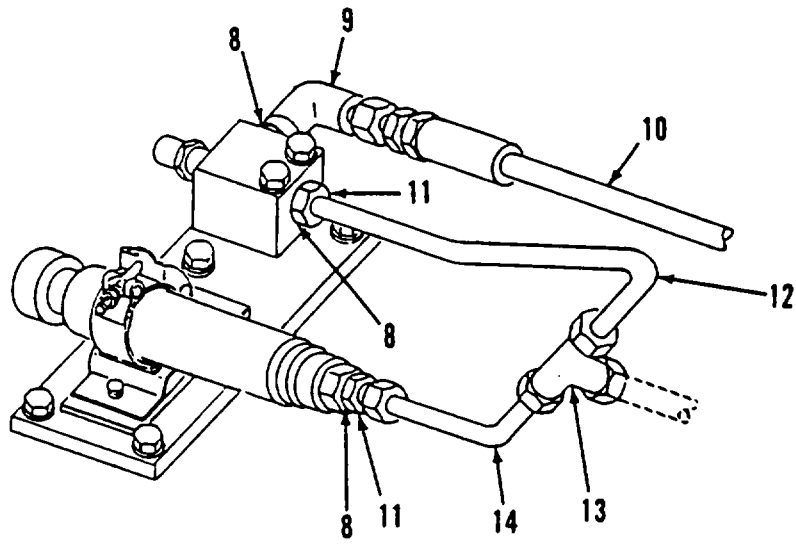
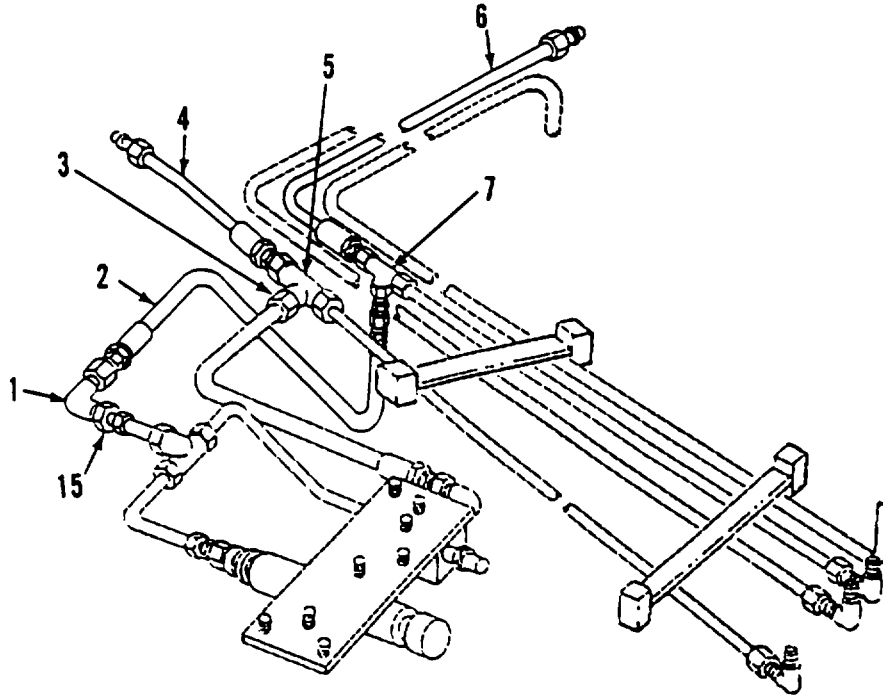

Figure 269. Accumulator Lines and Fittings



SECTION II					
(1)	(2)	(3)	(4)	(5)	(6)
ITEM NO	SMR CODE	CAGEC	PART NUMBER	DESCRIPTION AND USABLE ON CODES (UOC)	QTY
GROUP 2401 PUMP AND MOTOR FIG. 269 ACCUMULATOR LINES AND FITTINGS					
1	PAOZZ	96906	MS51852-5	ELBOW,TUBE.....	1
2	PAOZZ	96906	MS28162-4-0154	HOSE ASSEMBLY,NONME .....	1
3	PAOZZ	79470	7015X8X6	REDUCER,TUBE .....	1
4	PAOZZ	96906	MS28762-8-0164	HOSE ASSEMBLY NONME .....	1
5	PAOZZ	96906	MS51811-15	TEE,TUBE.....	1
6	PAOZZ	96906	MS28762-4-0134	HOSE ASSEMBLY,NONME .....	1
7	PAOZZ	96906	MS51811-3	TEE,TUBE.....	1
8	PAOZZ	96906	MS28778-6	PACKING,PREFORMED .....	3
9	PAOZZ	96906	MS51339-5	ELBOW,TUBE TO BOSS .....	1
10	PAOZZ	96906	MS28762-6-0170	HOSE ASSEMBLY,NONME .....	1
11	PAOZZ	96906	MS51843-5	ADAPTER,STRAIGHT,TU .....	1
12	PAOZZ	19207	12352019	TUBE ASSEMBLY .....	1
13	PAOZZ	96906	MS51111-8	TEE,TUBE .....	1
14	PAOZZ	19207	12352023	TUBE,BENT,METALLIC .....	1
15	PAOZZ	24617	9409451	REDUCER.....	1

END OF FIGURE

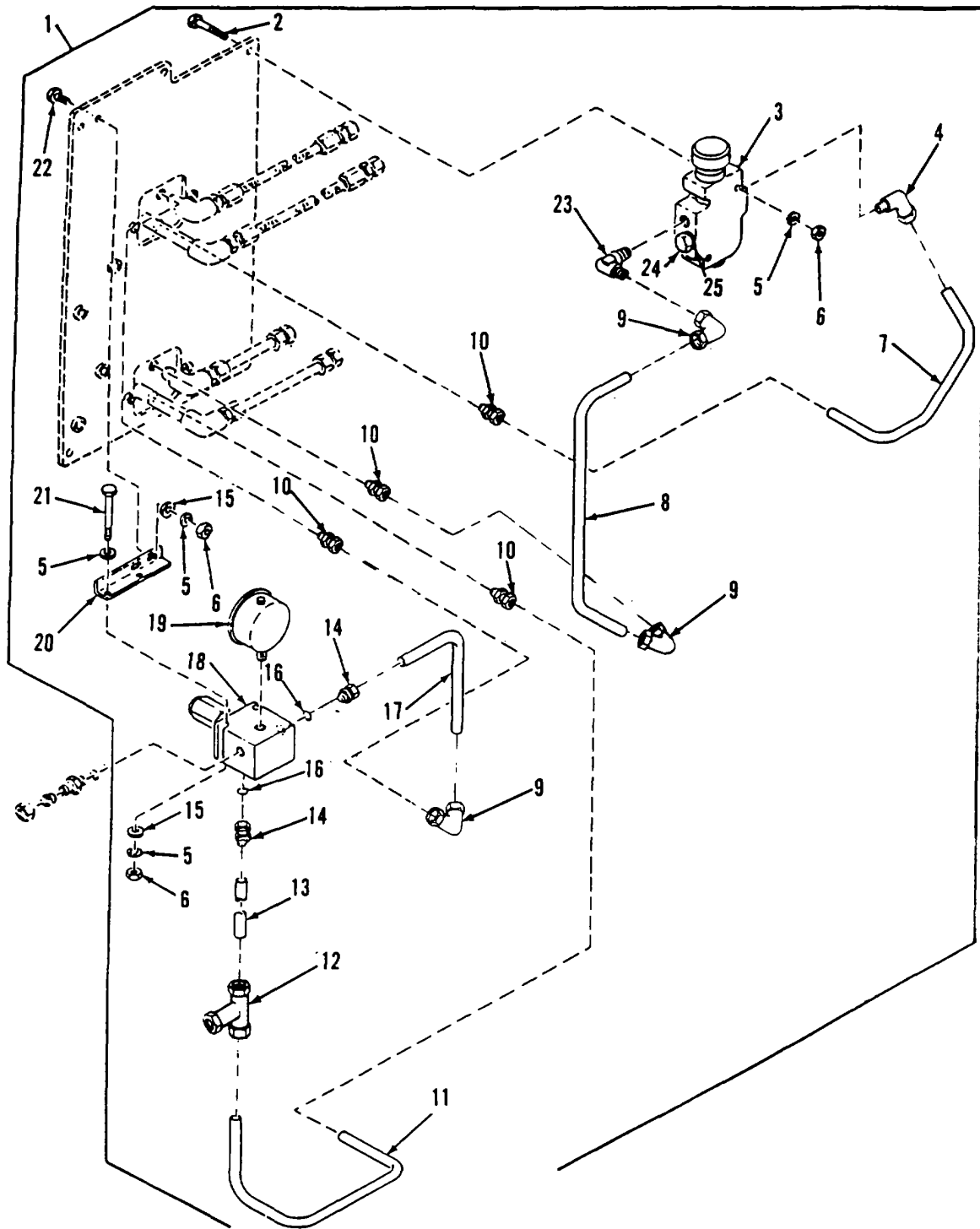

Figure 270. Hydraulic Control Panel Tube Assemblies, Flow Regulator and Relief Valve

SECTION II					
(1)	(2)	(3)	(4)	(5)	(6)
ITEM	SMR		PART		
NO	CODE	CAGEC	NUMBER	DESCRIPTION AND USABLE ON CODES (UOC)	QTY
GROUP 2402 MANIFOLD AND/OR CONTROL VALVES					
FIG. 270 HYDRAULIC CONTROL PANEL TUBE ASSEMBLIES, FLOW REGULATOR AND RELIEF VALVE					
1	AOOOO	19207	12376567	HYDRAULIC PANEL ASY .....	1
2	PAOZZ	80204	B1821BH025C225N	.SCREW, CAP HEXAGON H .....	2
3	PAOZZ	19207	12333014	REGULATOR FLOW HYDR .....	1
4	PAOZZ	96906	MS51815-10	.ELBOW,PIPE TO TUBE .....	2
5	PAOZZ	55110	6220-21	WASHER LOCK .....	6
6	PAOZZ	96906	MS51967-3	NUT PLAIN HEXAGON .....	6
7	PAOZZ	06085	BML61299	.TU8E,BENT,METALLIC .....	1
8	PAOZZ	19207	12332735	TUBE,BENT,METALLIC .....	1
9	PAOZZ	96906	MS51852-9	.ELBOW TUBE .....	4
10	PAOZZ	81343	6-6 0801020	*CONNECTOR.....	6
11	PAOZZ	19207	12332736	.TUBE,BENT,METALLIC .....	1
12	PAOZZ	96906	MS51811-8	.TEE,TUBE .....	1
13	PAOZZ	19207	12330020	TUBE ASSEMBLY,METAL .....	1
14	PAOZZ	96906	MS51843-5	ADAPTER STRAIGHT TU .....	2
15	PAOZZ	96906	MS27183-10	WASHER FLAT .....	6
16	PAOZZ	96906	MS28778-6	.PACKING,PREFORMED .....	2
17	PAOZZ	19207	12332738	TUBE BENT METALLIC .....	1
18	PAOZZ	19207	12332745	VALVE RELIEF PRESSU .....	1
19	PAOZZ	57098	21-FXB-12	CAGE PRESSURE DIAL .....	1
20	PAOZZ	19207	12351469	.BRACKET,ANGLE .....	1
21	PAOZZ	80204	B1821BHO25C275N	.SCREW,CAP,HEXAGON H .....	2
22	PAOZZ	96906	MS90725-8	SCREW,CAP,HEXAGON H .....	2
23	PAOZZ	96906	MS51815-10	.ELBOW,PIPE TUBE .....	1
24	PAOZZ	96906	MS51890-5	.CAP,TUBE .....	1
25	PAOZZ	96906	MS51819-11A	.ADAPTER,STRAIGHT,PI.....	1

END OF FIGURE

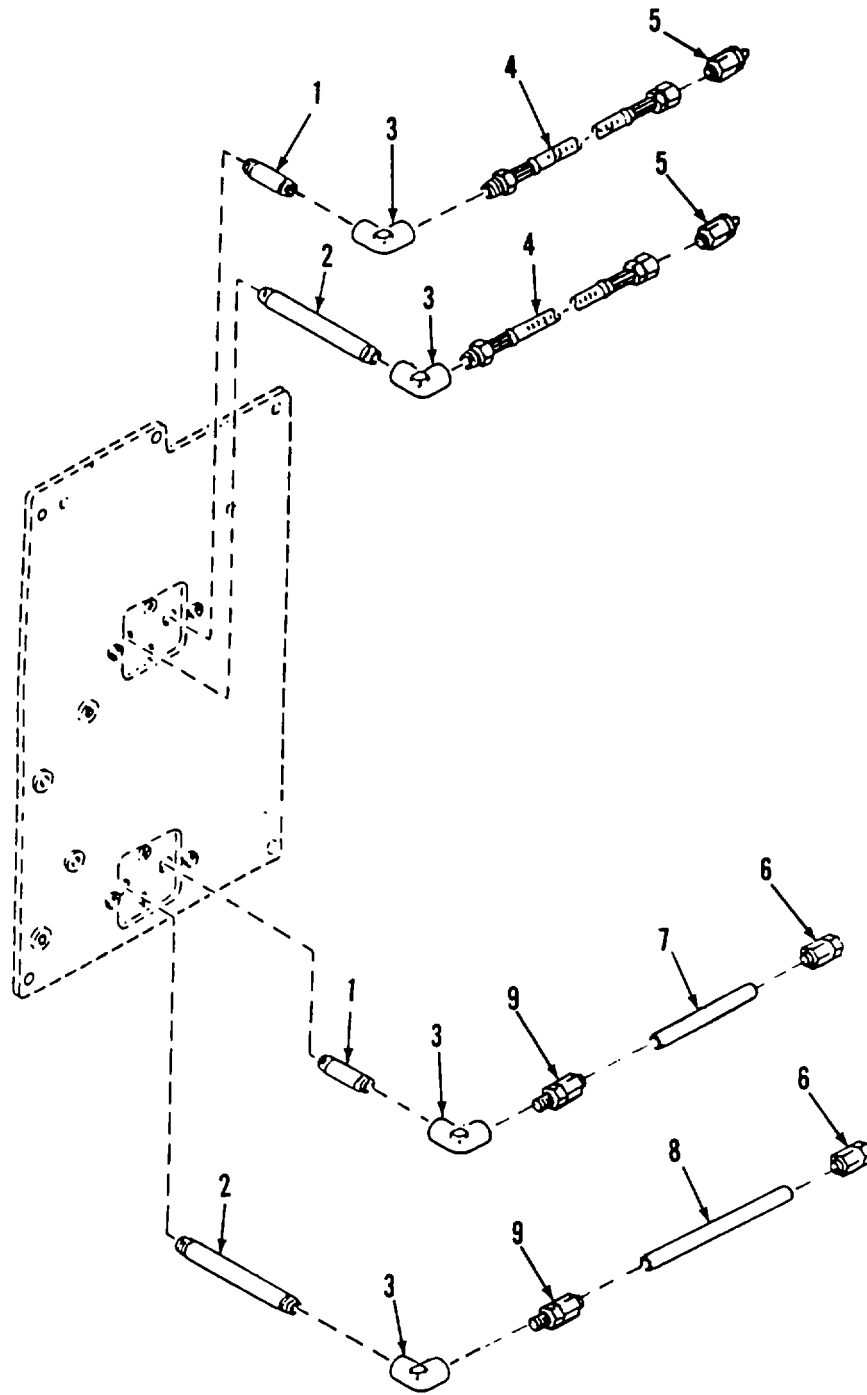

Figure 271. Hydraulic Control Panel Hose Assemblies, Shuttle Valve and Counterbalance Valve

## SECTION II

TM 9-2350-287-24P

(1) ITEM NO	(2) SMR CODE	(3) CAGEC	(4) PART NUMBER	(5) DESCRIPTION AND USABLE ON CODES (UOC)	(6) QTY
				GROUP 2402 MANIFOLD AND/OR CONTROL VALVES	
				FIG. 271 HYDRAULIC CONTROL PANEL HOSE ASSEMBLY SHUTTLE VALVE AND COUNTERBALANCE VALVE	
1	PAOZZ	96906	MS51873-55	NIPPLE, PIPE .....	3
2	PAOZZ	96906	MS51873-61	NIPPLE, PIPE .....	3
3	PAOZZ	24617	454086	ELBOW, PIPE .....	6
4	PAOZZ	19207	12333299-3	HOSE ASSEMBLY, NONME .....	2
5	PAOZZ	96906	MS51814-5	NIPPLE, TUBE .....	2
6	PAOZZ	96906	MS51816-5A	ADAPTER, STRAIGHT, PI.....	2
7	PAOZZ	06085	BML61295	TUBE, METALLIC .....	1
8	PAOZZ	06085	BML61303	TUBE, METALLIC .....	1
9	PAOZZ	81343	6-6 080102CA	ADAPTER, STRAIGHT, PI.....	2

END OF FIGURE

271-1

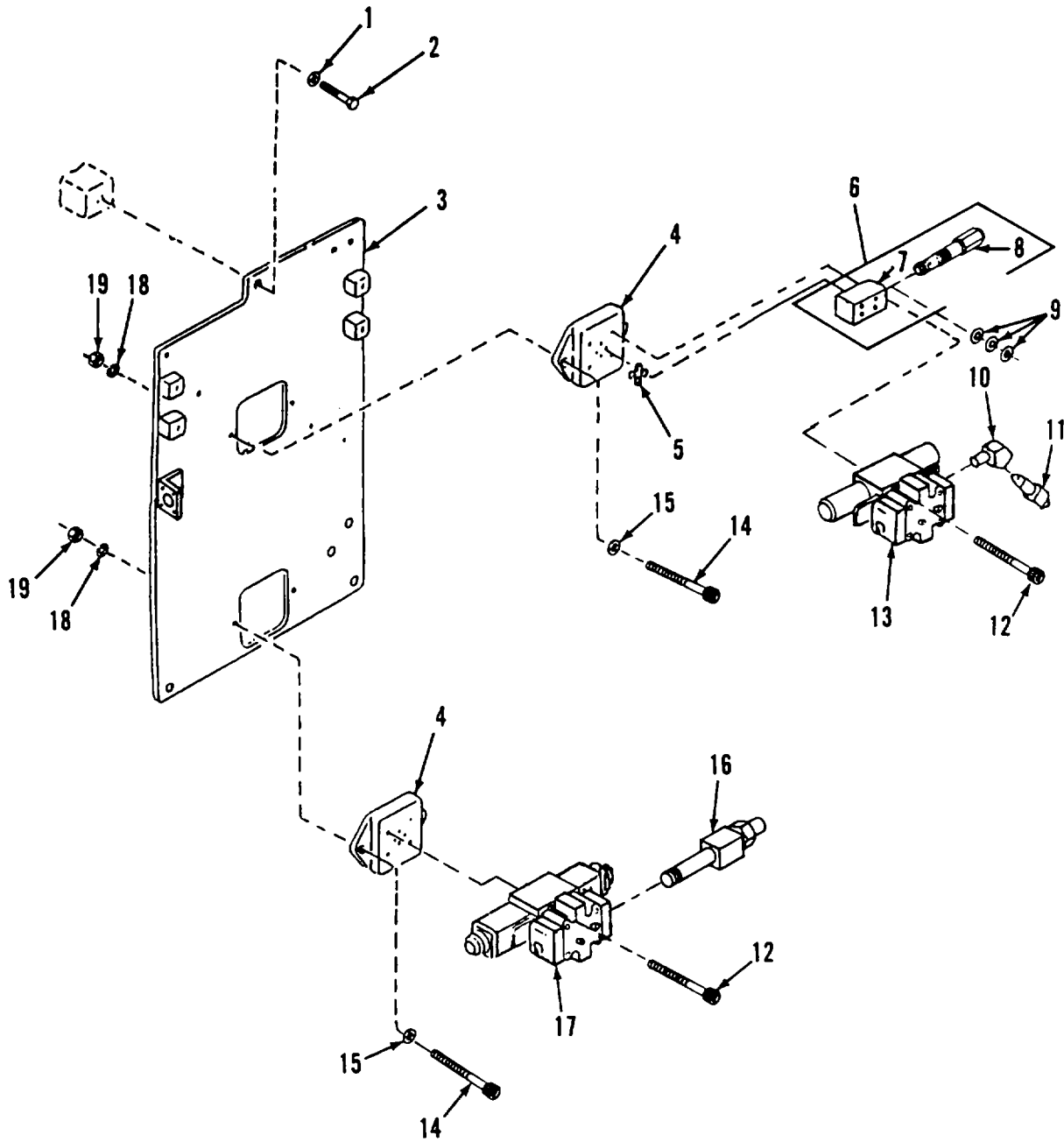

Figure 272. Hydraulic Control Panel Directional Valve Assemblies, Subplates and Bracket

SECTION II					
(1)	(2)	(3)	(4)	(5)	(6)
ITEM NO	SMR CODE	CAGEC	PART NUMBER	DESCRIPTION AND USABLE ON CODES (UOC)	QTY
				GROUP 2402 MANIFOLD AND/OR CONTROL VALVES	
				FIG. 272 HYDRAULIC CONTROL PANEL DIRECTIONAL VALVE ASSEMBLIES, SUBPLATES AND BRACKET	
1	PAOZZ	96906	MS35338-46	WASHER, LOCK.....	3
2	PAOZZ	80204	818218H038CI00N	SCREW, CAP, HEXAGON H.....	3
3	PBOZZ	19207	12330034	BRACKET ANGLE.....	1
4	PAOZZ	19207	12330017	BRACKET MOUNTING.....	2
5	PAOZZ	81349	M83461/1-012	PACKING, PREFORMED.....	4
6	AOOOO	19207	12352029	SUBPLATE REF VALVE.....	1
7	PAOZZ	19207	12352027	BODY, VALVE.....	1
8	PAOZZ	19207	12352030	VALVE, SAFETY RELIEF.....	1
9	PAOZZ	2Y614	3J3598	SEAL KIT.....	1
10	PAOZZ	26385	PGF9865-4	ELBOW, PIPE.....	1
11	PAOZZ	19207	12330313-2	ADAPTER, CONNECTOR.....	1
12	PAOZZ	19207	12351869	BOLT, INTERNAL WRENCH.....	2
13	PAOZZ	19207	12352026	VALVE, DIRECTIONAL.....	1
14	PAOZZ	96906	MS16997-62	SCREW, CAP, SOCKET HEAD.....	4
15	PAOZZ	96906	MS27183-9	WASHER, FLAT.....	4
16	PAOZZ	19207	12330313-1	ADAPTER CONNECTOR.....	1
17	PAOZZ	19207	12333372-1	VALVE, CALIBRATED FLOW.....	1
18	PAOZZ	55110	6220-21	WASHER, LOCK.....	4
19	PAOZZ	96906	MS51967-3	NUT, PLAIN, HEXAGON.....	4

END OF FIGURE

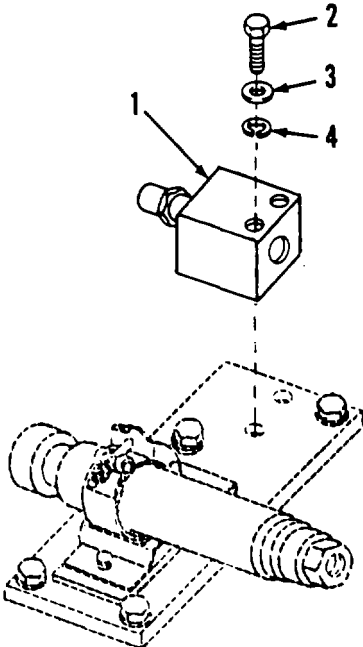

Figure 273. Relief Valve and Mounting Hardware



SECTION II					
(1)	(2)	(3)	(4)	(5)	(6)
ITEM	SMR		PART		
NO	CODE	CAGEC	NUMBER	DESCRIPTION AND USABLE ON CODES (UOC)	QTY
				GROUP 2402 MANIFOLD AND/OR CONTROL VALVES	
				FIG. 273 RELIEF VALVE AND MOUNTING HARDWARE	
1	PAOZZ	19207	12352024	RELIEF VALVE ASSY .....	1
2	PAOZZ	80204	818218H025C175N	SCREW,CAP HEXAGON H .....	2
3	PAOZZ	96906	MS27183-10	WASHER, FLAT .....	2
4	PAOZZ	55110	6220-21	WASHERGLOCK.....	2

END OF FIGURE

273-1

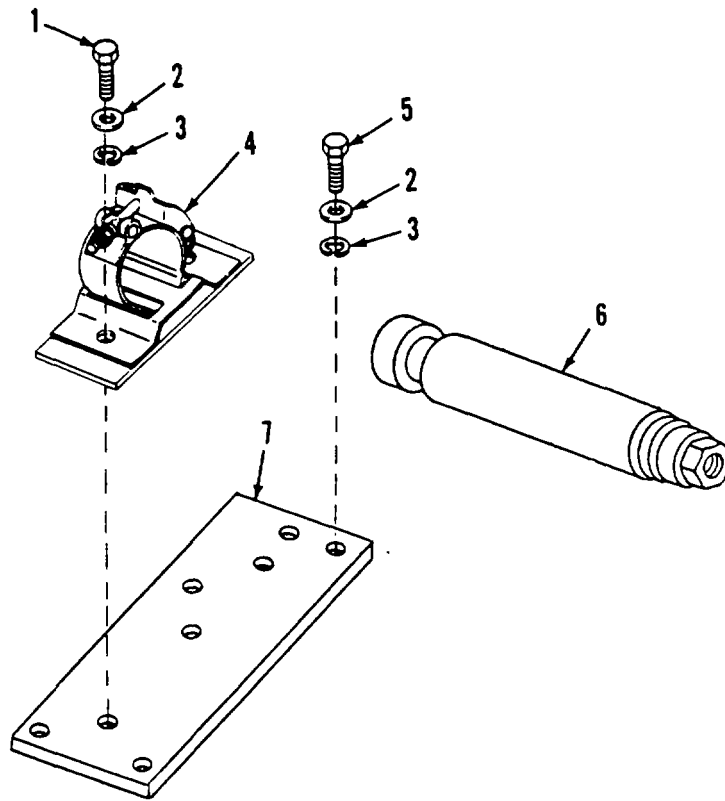

Figure 274. Accumulator and Mounting Hardware

SECTION II					
(1)	(2)	(3)	(4)	(5)	(6)
ITEM	SMR		PART	DESCRIPTION AND USABLE ON CODES (UOC)	QTY
NO	CODE	CAGEC	NUMBER		
				GROUP 2403 ACCUMULATOR AND MOUNTING HARDWARE	
				FIG. 274 ACCUMULATOR AND MOUNTING HARDWARE	
1	PADZZ	80204	81821BH025C050N	SCREW, CAP,HEXAGON H.....	2
2	PAOZZ	96906	MS27183-10	WASHER,FLAT.....	6
3	PAOZZ	55110	6220-21	WASHERLOCCK.....	6
4	PAOZZ	00624	915-213S	CLAMP,LOOP.....	1
5	PAOZZ	96906	MS90727-7	BOLTMACHINE.....	4
6	PAOZZ	19200	7974982	ACCUMULATOR,HYORAU.....	1
7	PAOZZ	19207	12352018	SPACER,PLATE.....	1

END OF FIGURE

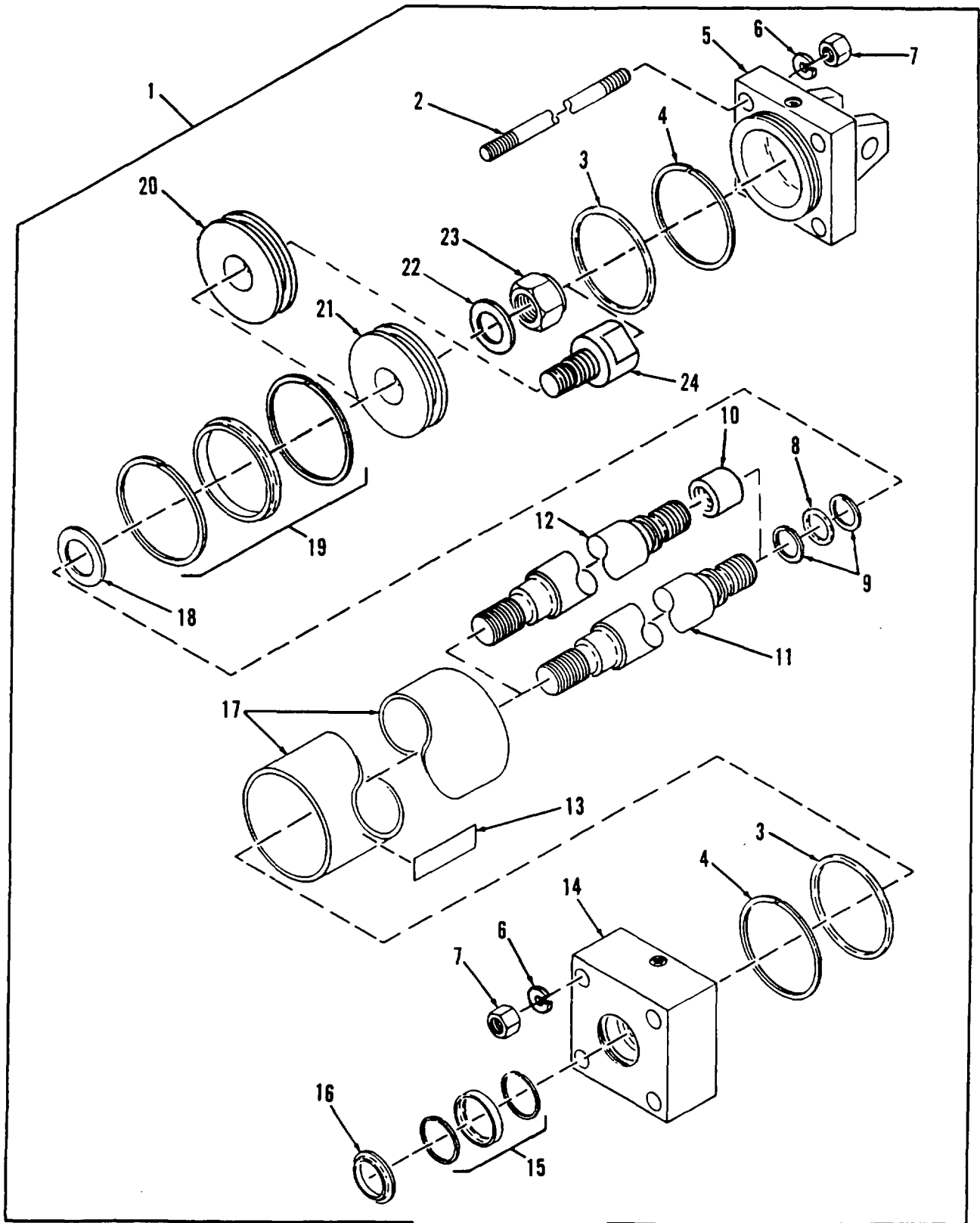

Figure 275. Upper Rear Door Hydraulic Actuator

(1) ITEM NO	(2) SMR CODE	(3) CAGEC	(4) PART NUMBER	(5) DESCRIPTION AND USABLE ON CODES (UOC)	(6) QTY
GROUP 2404 TILT CYLINDERS AND TILT CRANK FIG. 275 UPPER REAR DOOR HYDRAULIC ACTUATOR					
1	PAOFF	99215	58C58604	CYLINDER ASSEMBLY,A USE KIT P/N ..... 5705543 FOR REPAIR.....	1
1	PAOFF	OCFU1	175000-1	CYLINDER ASSEMBLY,A USE KIT P/N ..... 12438828 FOR REPAIR.....	1
2	XAFZZ	99215	C58604C16	.TIE ROD USED ON ACTUATOR P/N ..... 58C58604C.5.B	4
2	XAFZZ	OCFU1	176005-1	.TIE ROD USED ON ACTUATOR P/N ..... 175000-1	4
3	KFFZZ	96906	MS28775-234	.PACKING,PREFORMED PART OF KIT P/N 5705543	2
3	KFFZZ	81349	M83461/1-334	.PACKING,PREFORMED PART OF KIT P/N 12438828 .....	2
4	KFFZZ	96906	MS28774-234	.RETAINER,PACKING PART OF KIT P/N ... 5705543	2
4	KFFZZ	96906	MS27595-234	.RETAINER,PACKING PART OF KIT P/N ... 12438828.....	2
5	XAFZZ	99215	C58604D13	.END CAP USED ON ACTUATOR P/N ..... 58C58604.....	1
6	XAFZZ	OCFU1	176000-1	.FITTING USED ON ACTUATOR P/N ..... 175000-1	1
6	KFFZZ	OCFU1	176013-1	.WASHER,LOCK PART OF KIT P/N ..... 12438828.....	8
7	KFFZZ	96906	MS21044-NB	.NUT,SELF-LOCKING,HE PART OF KIT P/N ..... 5705543.....	8
7	KFFZZ	OCFU1	176011-1	.NUT PART OF KIT P/N 12438828.....	8
8	KFFZZ	96906	MS28775-22	.PACKING,PREFORMED PART OF KIT P/N..... 5705543	1
8	KFFZZ	81349	M83461/1-021	.PACKING,PREFORMED PART OF KIT P/N ..... 12438828 .....	1
9	KFFZZ	96906	M528774-022	.RETAINER,PACKING PART OF KIT P/N .... 5705543	2
9	KFFZZ	96906	MS27595-021	.RETAINER,PACKING PART OF KIT P/N ... 12438828 .....	2
10	XAFZZ	OCFU1	176006-1	.ROD END USED ON ACTUATOR P/N .... 175000-1.....	1
11	XAFZZ	99215	C58604D12	.PISTON ROD USED ON ACTUATOR P/N . 58C58604 ..	1
12	XAFZZ	OCFU1	176003-1	.PISTON ROD USED ON ACTUATOR P/N ..... 175000-1.....	1
13	XAFZZ	99215	C58604817	.NAMEPLATE USED ON ACTUATOR P/N . 58C58 604 ....4	1
13	PAOZZ	OCFU1	176012-1	.NAMEPLATE USED ON ACTUATOR P/N .. 175000-1	1
14	XAFZZ	99215	C58604D14	.GLAND USED ON ACTUATOR P/N ..... 58C58604.....	1
14	XAFZZ	OCFU1	176001-1	.CAP USED ON ACTUATOR P/N 175000-1. ....	1
15	KFFZZ	99215	7220FT-972-N	.T-SEAL ROD PART OF KIT P/N 5705543. ....	1

SECTION II					
(1)	(2)	(3)	(4)	(5)	(6)
ITEM	SMR		PART		
NO	CODE	CAGEC	NUMBER	DESCRIPTION AND USABLE ON CODES (UOC)	QTY
15	KFFZZ	OCFU1	176009-1	T-SEAL ROD PART OF KIT P/N 12438828 .....	1
16	KFFZZ	09257	S11065-1-5	.RING*WIPER PART OF KIT P/N 5705543.....	1
16	KFFZZ	OCFU1	176010-1	.RING,WIPER PART OF KIT P/N 12438828 .....	1
17	XAFZZ	99215	C58604011	.CYLINDER USED ON ACTUATOR P/N.....	1
				58C58604.....	
17	XAFZZ	OCFU1	176002-1	.TUBE USED ON ACTUATOR P/N 175000-1 .....	1
18	KFFZZ	99215	C58604B18	.WASHER PART OF KIT P/N 5705543.....	1
19	KFFZZ	99215	733MT-160-T	.T-SEAL,PISTON PART OF KIT P/N .....	1
				5705543	
19	KFFZZ	OCFU1	176008-1	.T-SEAL,PISTON PART OF KIT P/N .....	1
				12438828.....	
20	XAFZZ	OCFU1	176004-1	.PISTON HEAD USED ON ACTUATOR P/N .....	1
				175000-1	
21	KFFZZ	99215	C58604D15	.PISTON HEAD PART OF KIT P/N 5705543.....	1
22	KFFZZ	88044	AN960C16'16	.WASHER,FLAT PART OF KIT P/N 5705543 .....	1
23	KFFZZ	99215	C58604820	.NUT PART OF KIT P/N 5705543.....	1
24	XAFZZ	OCFU1	176007-1	RETAINER,PISTON USED ON ACTUATOR .....	1
				P/N 175000-1 .....	

END OF FIGURE

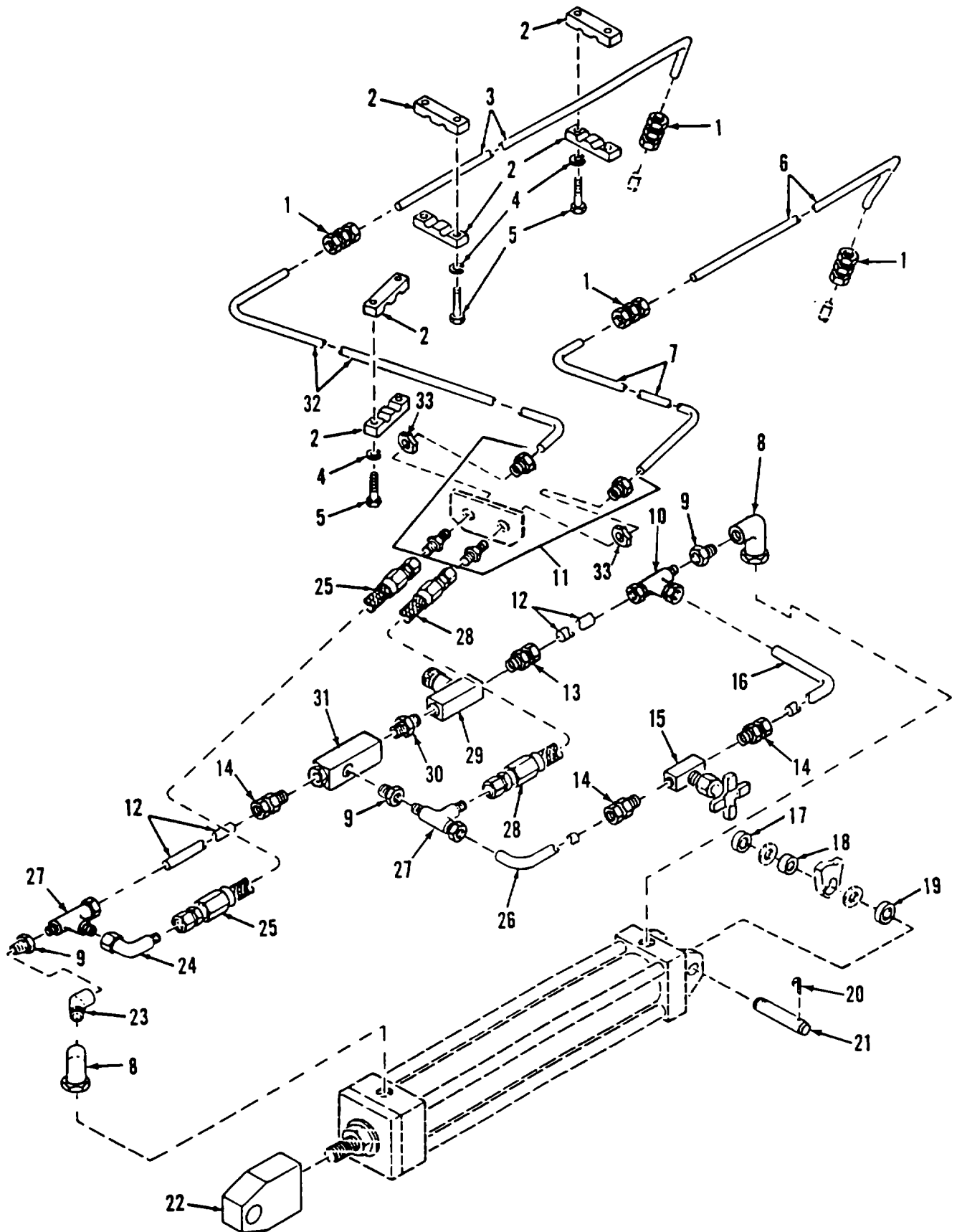

Figure 276. Upper Rear Door Actuator Hose, Tubes, and Fittings

(1) ITEM NO	(2) SMR CODE	(3) CAGEC	(4) PART NUMBER	(5) DESCRIPTION AND USABLE ON CODES (UOC)	(6) QTY
SECTION II					
GROUP 2406 STRAINERS, FILTERS, LINES, AND FITTINGS, ETC. FIG. 276 UPPER REAR DOOR ACTUATOR HOSE, TUBES AND FITTINGS					
1	PAOZZ	96906	MS51814-5	NIPPLE,TUBE.....	4
2	PAOZZ	19207	12330142	STRAP ARETAINING .....	6
3	PAOZZ	06085	BML61398	TUBE,BENT, METALLIC.....	1
4	PAOZZ	55110	6220-21	WASHER,LOCK.....	6
5	PAOZZ	80204	B18218H025CI50N	SCREW,CAP,HEXAGON H.....	6
6	PAOZZ	06085	8ML61399	TUSE9BENT,METALLIC .....	1
7	PAOZZ	06085	BML61211	TUBE,BENT,METALLIC .....	1
8	PAOZZ	19207	12330132	ELBOW,PIPE TO BOSS.....	2
9	PAOZZ	19207	8395411-2	BUSHING,HOSE.....	3
10	PAOZZ	96906	MS51824-6	TEE,PIPE TO TUBE .....	1
11	PAOZZ	96906	MS51812-5A	NIPPLE, TUBE .....	2
12	PAOZZ	06085	BML61369	TUBE ,METALLIC .....	2
13	PAOZZ	79470	7205X6X6	ADAPTER,STRAIGHT,PI .....	1
14	PAOZZ	96906	MS51819-7	ADAPTER,STRAIGHT.. .....	3
15	PAOZZ	19207	12330047	VALVE,GLOBE .....	1
16	PAOZZ	06085	BML62285	TUBE, BENT,METALLIC .....	1
17	PAOZZ	19207	12329758-2	WASHER,FLAT.....	2
18	PAOZZ	19207	12329757	BEAR ING,PLAIN, SELF.....	1
19	PAOZZ	19207	12329758-1	WASHE,FLAT. ....	2
20	PAOZZ	96906	MS24665-357	PINNCOTTER.....	2
21	PAOZZ	19207	12333053	PIN,STRAIGHT,HEADLE.....	1
22	PAOZZ	19207	12329715	CONNECTOR,ROD END .....	1
23	PAOZZ	81336	454098	ELBOW,PIPE.....	1
24	PAOZZ	96906	M551852-9	ELBOW,TUBE.....	1
25	PAOZZ	96906	MS28762-6-0180	HOSE ASSEMBLYENONME .....	1
26	PAOZZ	06085	BML61382	TUBE,BENT,METALLICN.T.METALL.....	1
27	PAOZZ	96906	MS51824-6	TEE,PIPE TO TUBE.....	2
28	PAOZZ	96906	MS28762-6-0220	HOSE ASSEMBLY,NONME .....	1
29	PAOZZ	19207	12330207	VALVE,CALIBRATED FL.....	1
30	PAOZZ	19207	8395454-1	NIPPLE,PIPE .....	3
31	PAOZZ	06085	BML61313	VALVEL CHECK .....	1
32	PAOZZ	06085	BML61212	TUBE,BENT,METALLC ...e.....	1
33	PAOZZ	96906	MS51860-55	LOCKNUT,TUBE FITTIN .....	2

END OF FIGURE



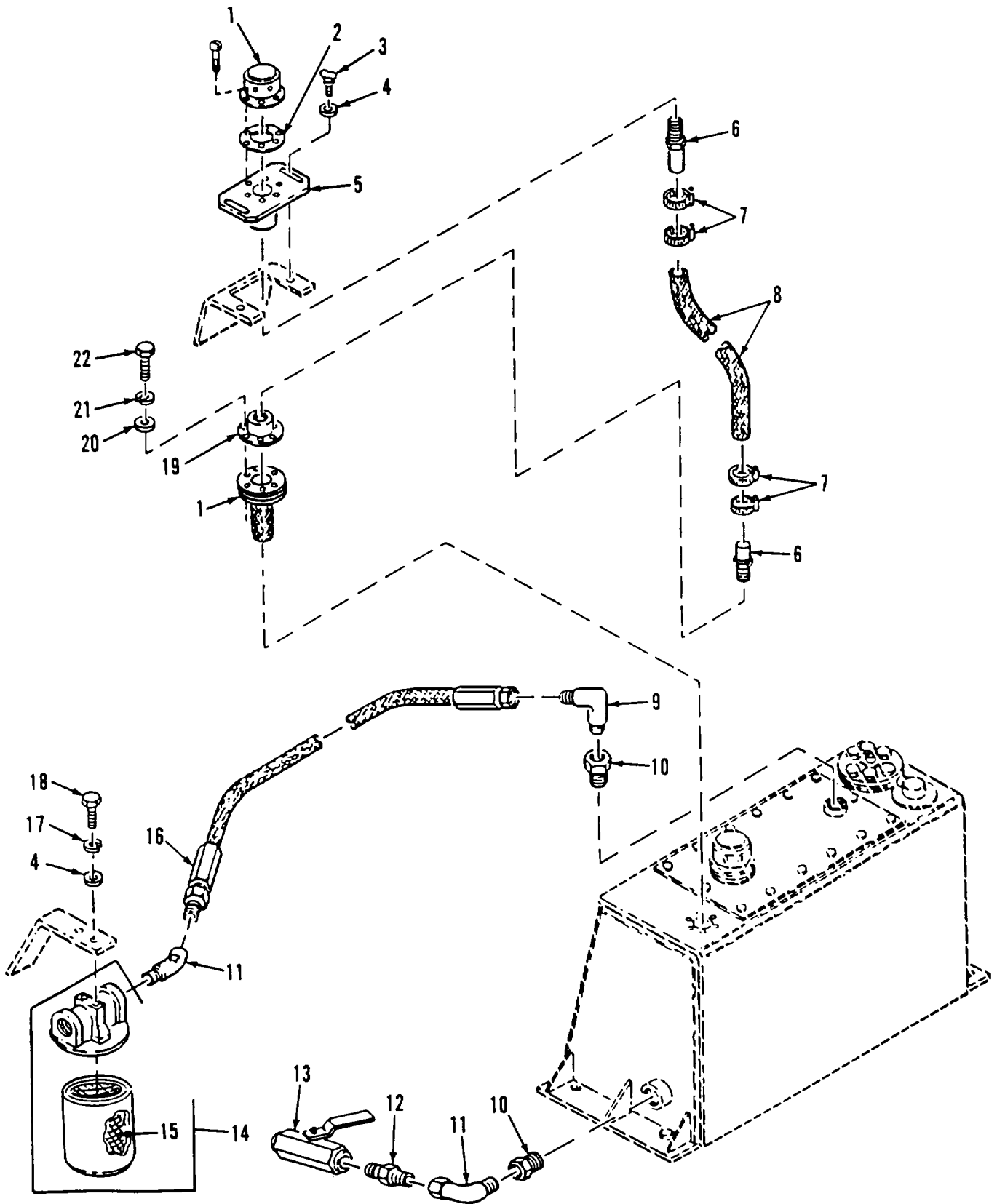

Figure 277. Hydraulic Filler and Cap, Return Line Filter, Hoses, Suction Ball Valve and Associated Parts

SECTION II					
(1)	(2)	(3)	(4)	(5)	(6)
ITEM NO	SMR CODE	CAGEC	PART NUMBER	DESCRIPTION AND USABLE ON CODES (UOC)	QTY
GROUP 2406 STRAINERS, FILTERS, LINES, AND FITTINGS, ETC. FIG. 277 HYDRAULIC FILLER AND CAP, RETURN LINE FILTER, HOSES, SUCTION BALL VALVE AND ASSOCIATED PARTS					
1	PAOZZ	19207	12332751	FILLER AND CAP ASSE .....	1
2	PAOZZ	19207	12332694	GASKET.....	1
3	PAOZZ	96906	MS21316-35	THUMBSCREW .....	2
4	PAOZZ	96906	MS27183-10	WASHER,FLAT.....	5
5	PAOZZ	19207	12333162	BRACKET,EYE,NONROTA .....	1
6	PADZZ	19207	12332748	ADAPTER, STRAIGHT, PI.....	2
7	PAOZZ	81646	5324	CLAMP,HOSE.....	4
8	PAOZZ	19207	12351935	HOSE,NONMETALLIC .....	1
9	PAOZZ	96906	MS51815-14	ELBOW,PIPE TO TUBE .....	1
10	PAOZZ	19207	8395414	BUSHING ,PIPE .....	2
11	PAOZZ	24617	454100	ELOW,PIPE .....	2
12	PA9ZZ	19207	8395454-1	NIPPLE,PIPE .....	1
13	PAOZZ	99251	086833-5	VALVE,BALL.....	1
14	PAOOO	06085	BML61316	FILTER,FLUID .....	1
15	KFOZZ	19207	12AT-IOC	.FILTER,ELEMENT PART OF KIT P/N .....	1
				5705546	
16	PAOZZ	19207	12333299-5	HOSE ASSEMBLY .....	1
17	PAOZZ	55110	6220-21	WASHER,LOCK .....	2
18	PAOZZ	80204	B18ZIBHO25C075N	SCREW,CAP,HEXAGON H .....	2
19	PAOZZ	19207	12332691	FLANGE,PIPE .....	1
20	PAOZZ	96906	MS27183-8	WASHER,FLAT .....	6
21	PAOZZ	96906	MS35338-43	WASHER,LOCK .....	6
22	PAOZZ	96906	M535206-265	SCREW,MACHINE .....	12

END OF FIGURE

277-1

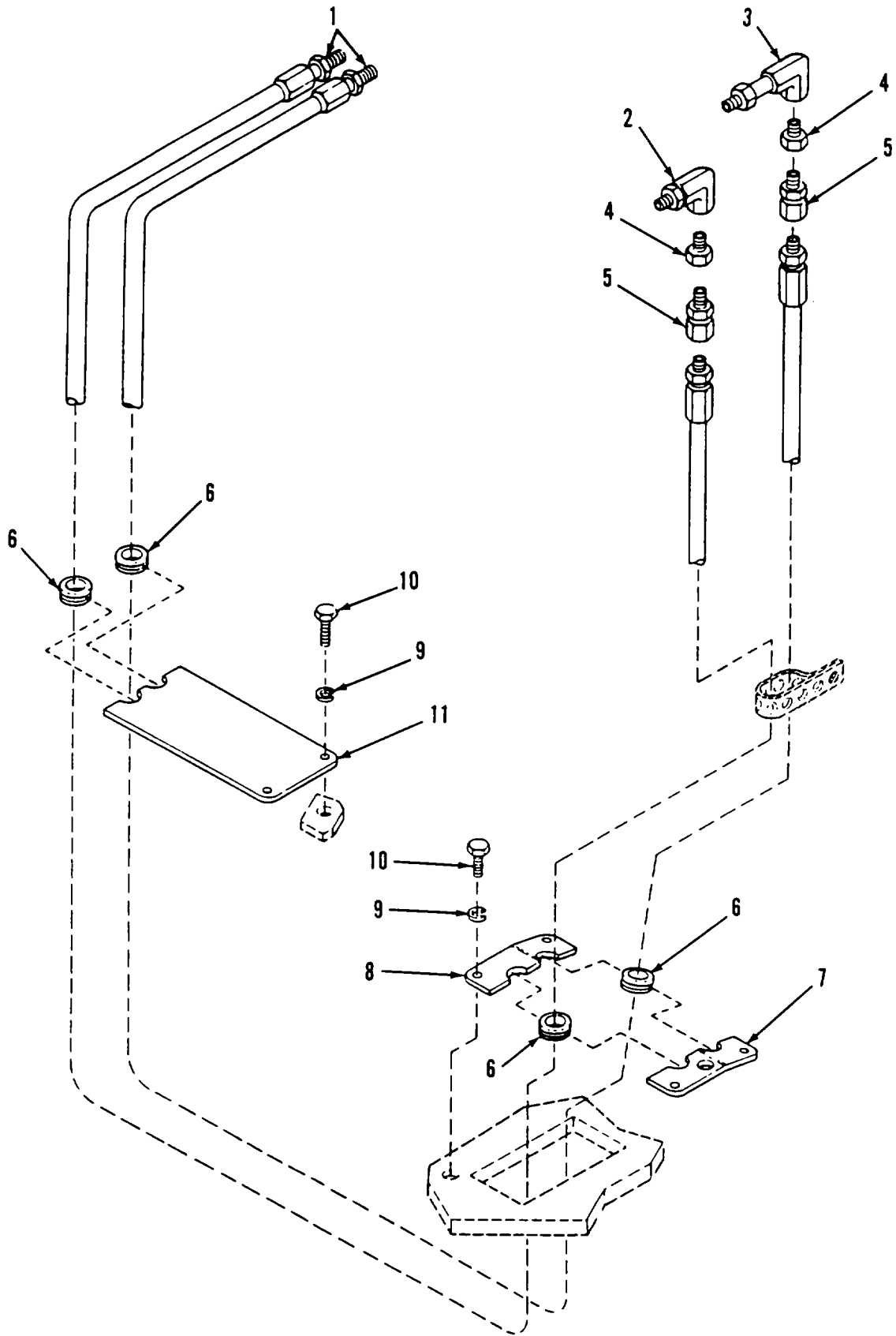

Figure 278. Conveyor Hydraulic Hoses and Fittings

## SECTION II

TM 9-2350-287-24P

(1) ITEM NO	(2) SMR CODE	(3) CAGEC	(4) PART NUMBER	(5) DESCRIPTION AND USABLE ON CODES (UOC)	(6) QTY
				GROUP 2406 STRAINERS, FILTERS, LINES, AND FITTINGS, ETC. FIG. 278 CONVEYOR HYDRAULIC HOSES AND FITTINGS	
1	PAOZZ	19207	12333296-2	HOSE ASSEMBLY, NONME .....	2
2	PAOZA	30780	AEOGS-10-1/2	ELBOW,PIPE TO BOSS .....	1
3	PAOZZ	30780	10-12AE40GS	ELBOW,PIPE TO BOSS .....	1
4	PAOZZ	81343	8-4 140140C	BUSHINGS,PIPE .....	2
5	PAOZZ	11649	SS-4-A	COUPLINGUIPE.....	2
6	PAOZZ	88044	AN931812-17	GROMMET,NONMETALLIC .....	1
7	PAOZZ	06085	BML61358	PLATE,MOUNTING .....	1
8	PAOZZ	06085	8ML62348	PLATE,MOUNTING .....	1
9	PAOZZ	55110	6220-21	WASHER,LOCK.....	6
10	PAOZZ	80204	B1821BH025C075N	SCREW,CAP,HEXAGON H.....	6
11	PAOZZ	06085	8ML61355	PLATE,MOUNTING .....	1

END OF FIGURE

278-1

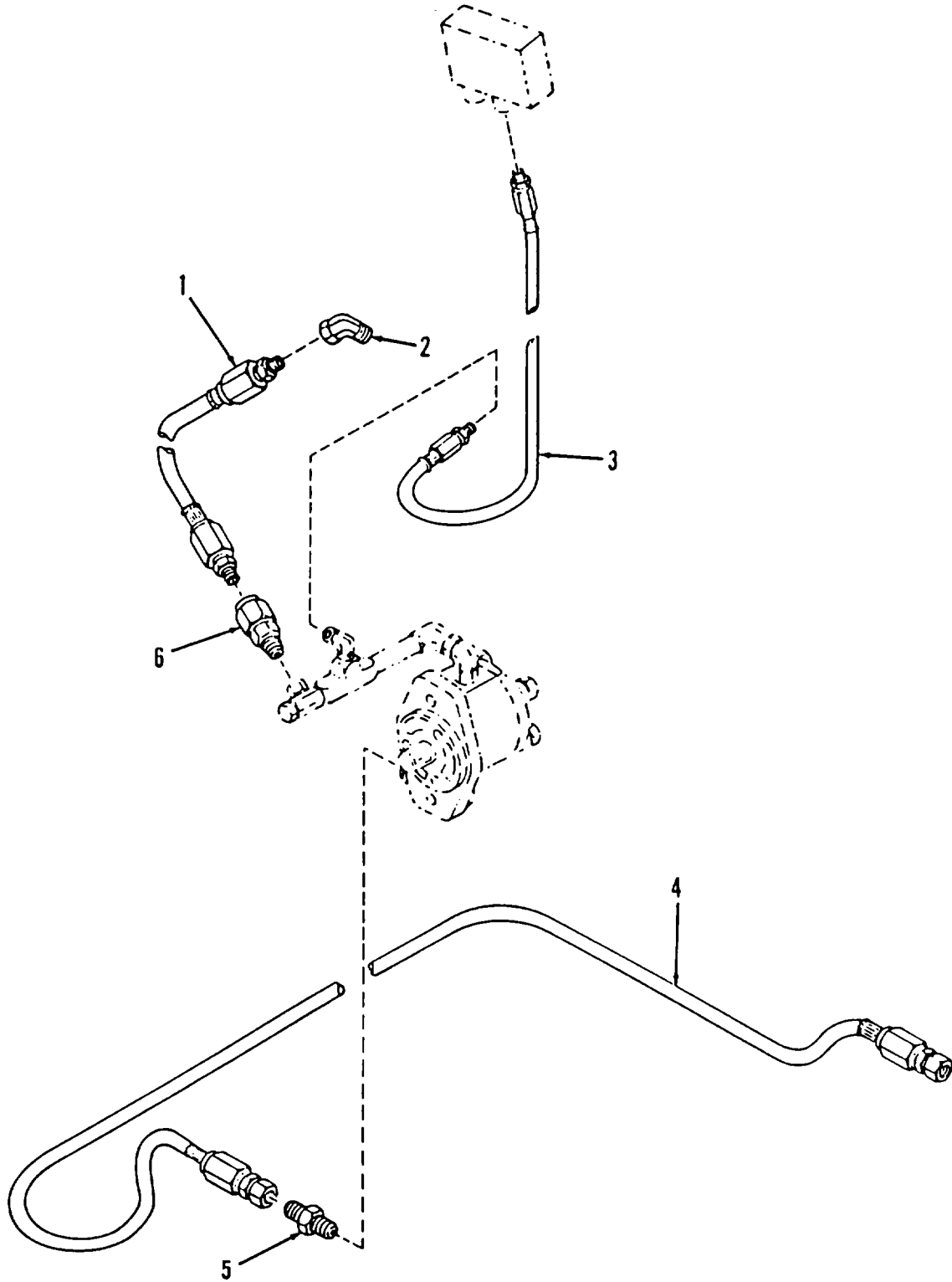

Figure 279. APU Compartment Hydraulic Pump Hoses and Fittings

SECTION II					
(1)	(2)	(3)	(4)	(5)	(6)
ITEM	SMR		PART		
NO	CODE	CAGEC	NUMBER	DESCRIPTION AND USABLE ON CODES (UOC)	QTY
				GROUP 2406 STRAINERS, FILTERS, LINES, AND FITTINGS, ETC. FIG. 279 APU COMPARTMENT HYDRAULIC PUMP HOSES AND FITTINGS	
1	PAOZZ	19207	12330107-2	HOSE ASSEMBLY,NONME .....	1
2	PAOZZ	96906	MS51852-11A	ELBOW,TUBE .....	1
3	PAOZZ	19207	12333296-1	HOSE ASSEMBLY,NONME .....	1
4	PAOZZ	06085	BML61311	HOSE ASSEMBLY,NONME .....	1
5	PAOZZ	19207	12351923	ADAPTER .....	1
6	PAOZZ	96906	MS51819-17A	ADAPTER,STRAIGHT,PI.....	1

END OF FIGURE

279-1

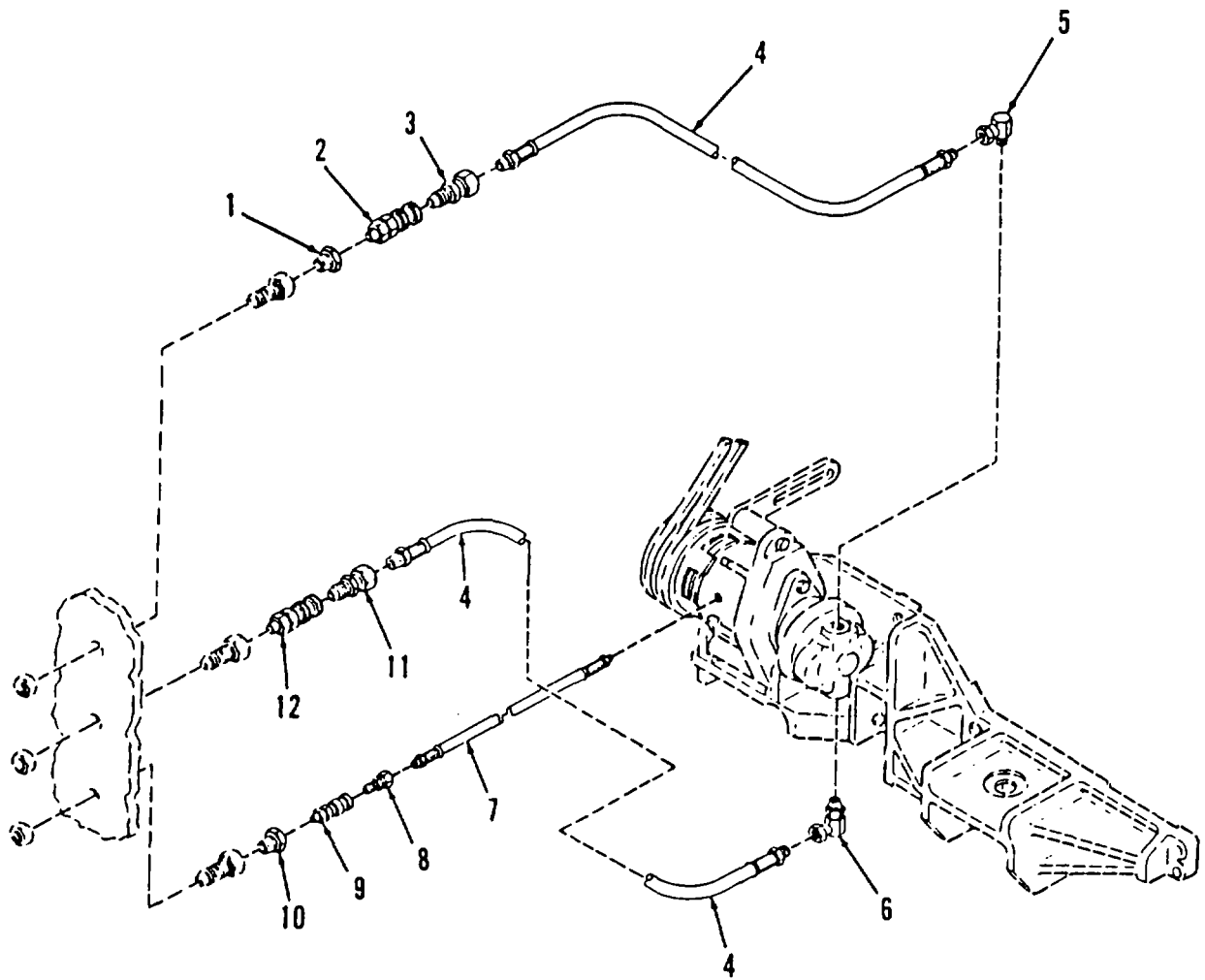

Figure 280. Backup Hydraulic Pump Assembly Hoses and Fittings

SECTION II					
(1)	(2)	(3)	(4)	(5)	(6)
ITEM	SMR		PART		
NO	CODE	CAGEC	NUMBER	DESCRIPTION AND USABLE ON CODES (UOC)	QTY
GROUP 2406 STRAINERS, FILTERS, LINES, AND FITTINGS, ETC. FIG. 280 BACKUP HYDRAULIC PUMP ASSEMBLY HOSES AND FITTINGS					
1	PAOZZ	96906	MS14304-1-T-12-0	BUSHING, PIPE.....	8
2	PAOZZ	78357	E150-1-12-5-1-8	NIPPLE.....	2
3	PAOZZ	81361	E150-1-12-6-1A	COUPLING HALF, QUICK.....	1
4	PAOZZ	19207	12333296-4	HOSE ASSEMBLY, NONME.....	2
5	PAOZZ	06085	BML61377	ELBOW, PIPE.....	1
6	PAOZZ	30780	2507-10-8	ELBOW, PIPE TO BOSS.....	1
7	PAOZZ	19207	12333296-8	HOSE ASSEMBLY, NONME.....	1
8	PAOZZ	78357	E150-1-12-2-1A	COUPLING HALF, QUICK.....	1
9	PAOZZ	78357	E150-1-12-1-1	COUPLING HALF, QUICK.....	1
10	PAOZZ	19207	8395411-2	BUSHING, HOSE.....	2
11	PAOZZ	81361	E150-1-12-5-1A	COUPLING HALF, QUICK.....	1
12	PAOZZ	81361	E150-1-12-6-18	COUPLING HALF, QUICK.....	1

END OF FIGURE



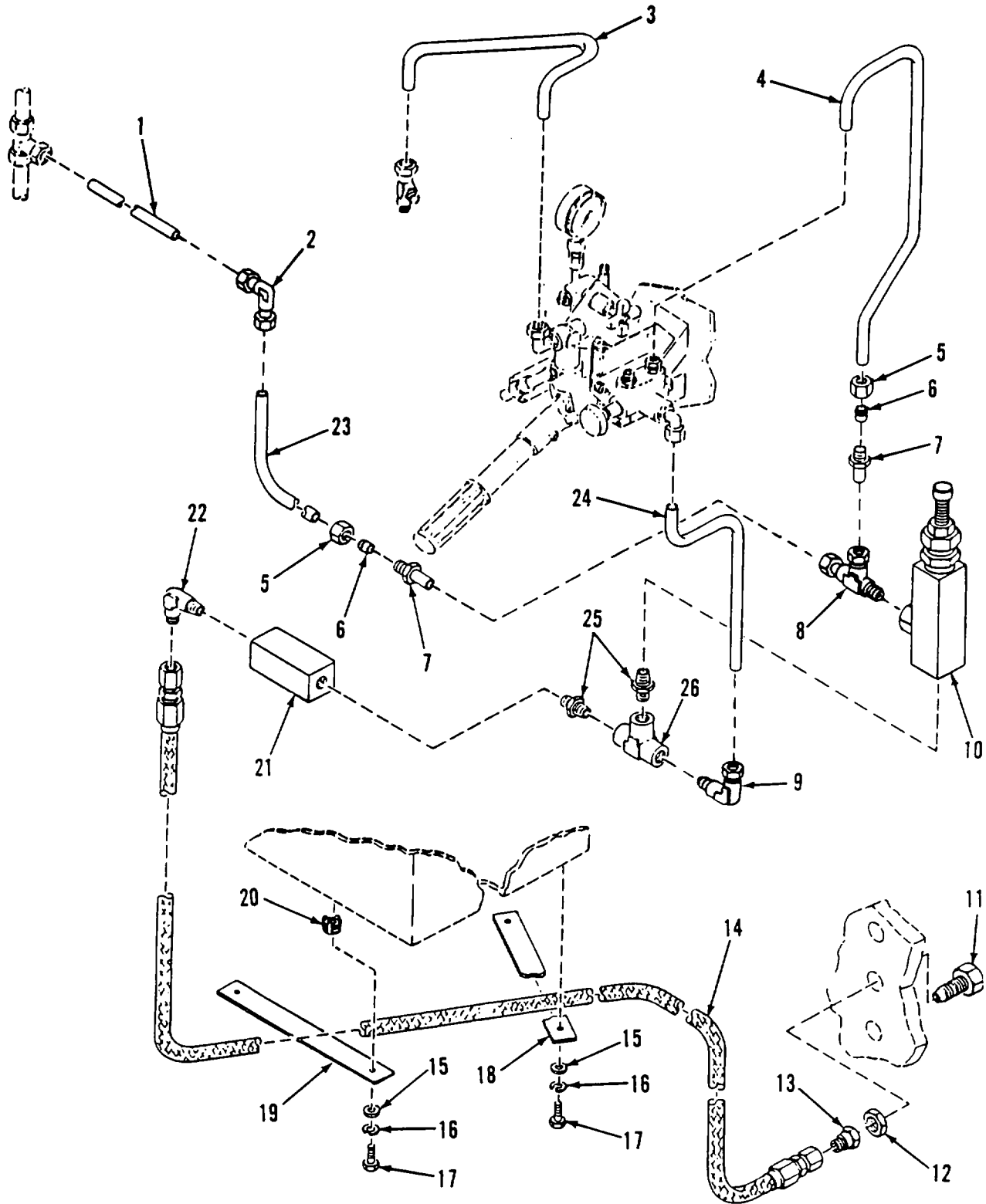

Figure 281. Backup Hydraulic System Hoses, Tubes and Fittings (Sheet 1 of 3)

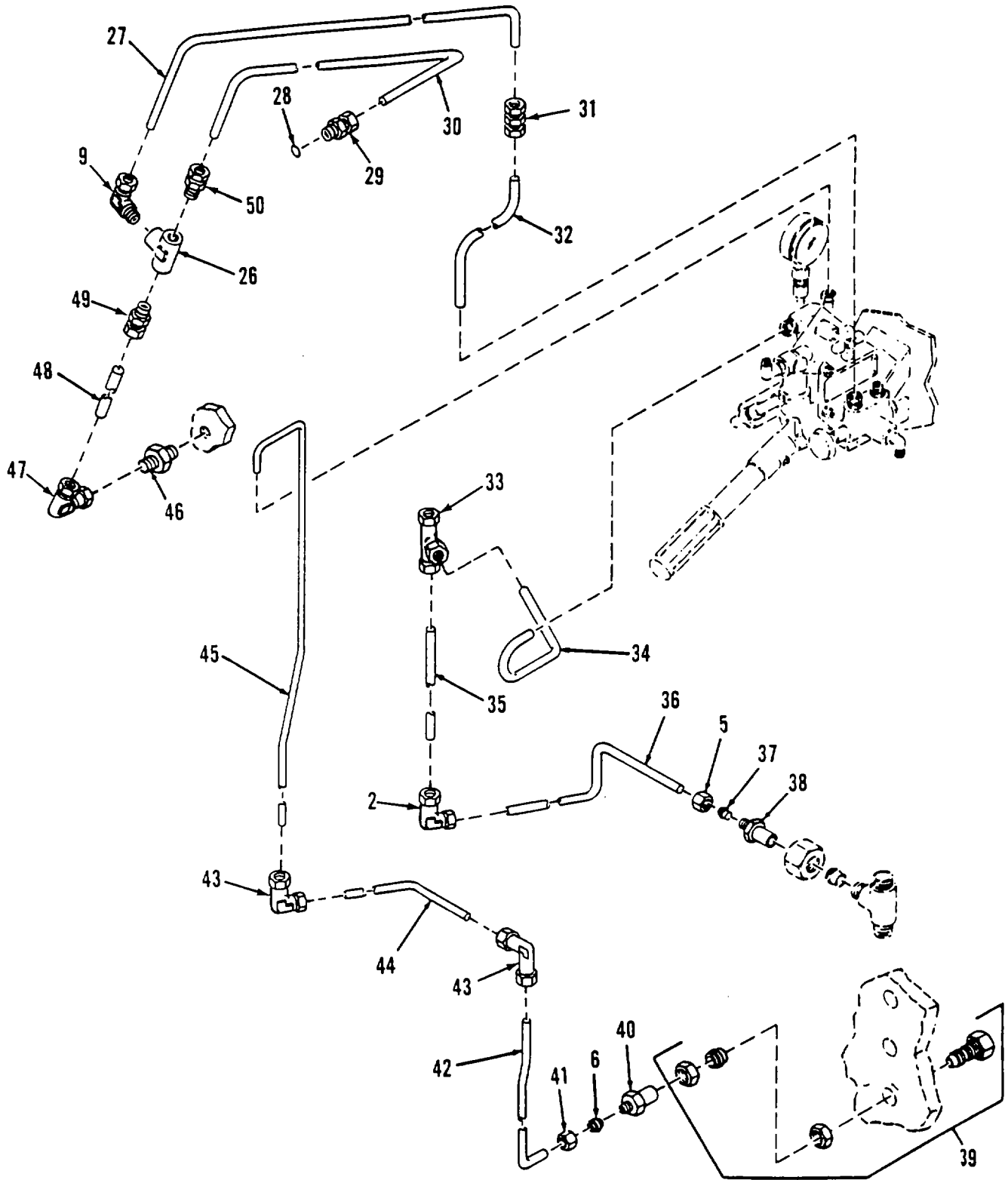

Figure 281. Backup Hydraulic System Hoses, Tubes and Fittings (Sheet 2 of 3)

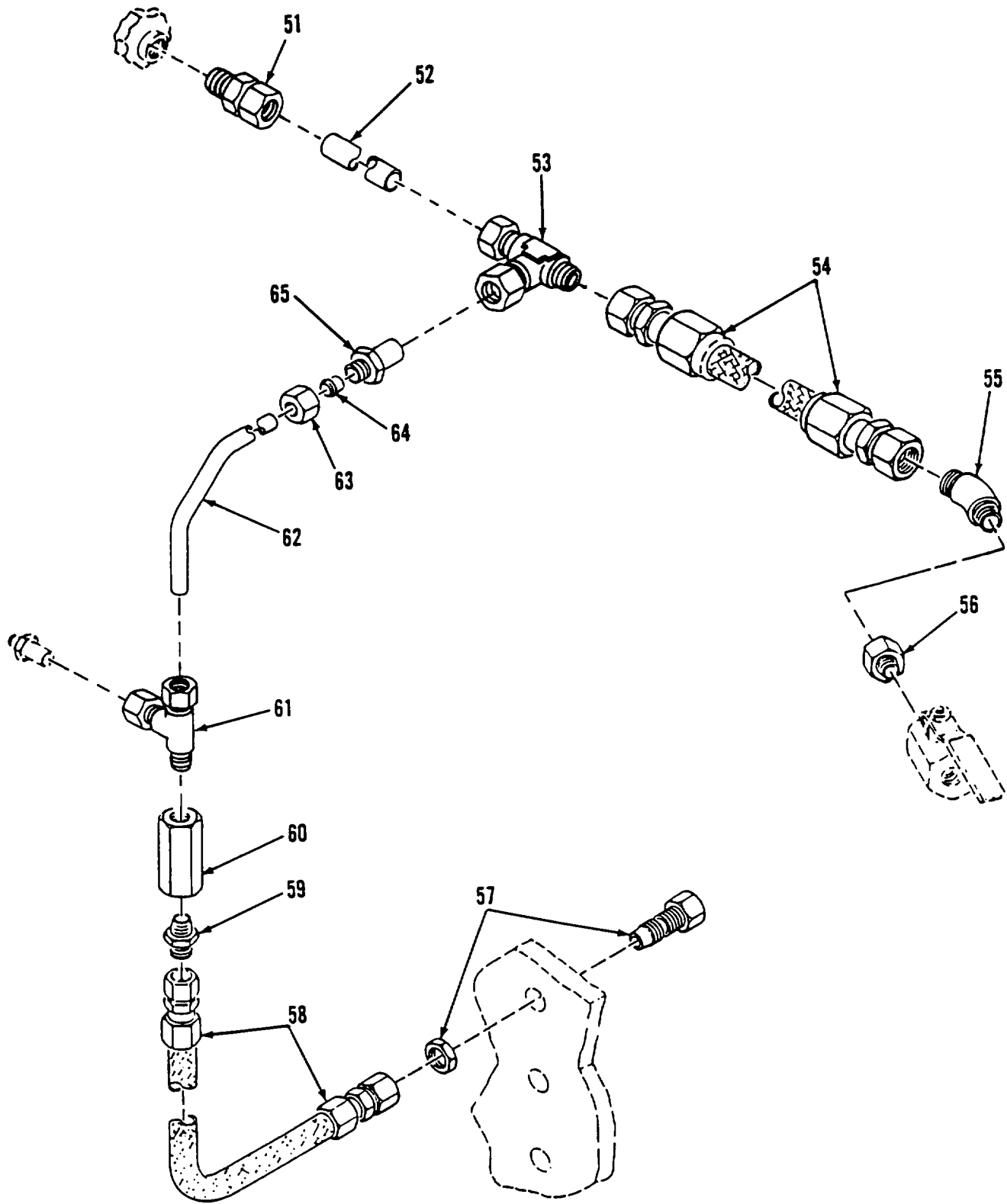

Figure 281. Backup Hydraulic System Hoses, Tubes and Fittings (Sheet 3 of 3)

## SECTION II

TM 9-2350-287-24P

(1) ITEM NO	(2) SMR CODE	(3) CAGEC	(4) PART NUMBER	(5) DESCRIPTION AND USABLE ON CODES (UOC)	(6) QTY
GROUP 2406 STRAINERS, FILTERS, LINES, AND FITTINGS, ETC. FIG. 281 BACKUP HYDRAULIC SYSTEM HOSES, TUBES AND FITTINGS					
1	PAOZZ	19207	12330177	TUBE ,BENT,METALLIC .....	1
2	PAOZZ	96906	MS51820-5	ELBOW,TUBE .....	2
3	PAOZZ	06085	BML62237	TUBE,BENT,METALLIC .....	1
4	PAOZZ	06085	BML62236	TUBE,BENT,METALLIC .....	1
5	PAOZZ	96906	MS51823-5	NUT,TUBE COUPLING .....	3
6	PAOZZ	96906	MS51825-3A	SLEEVE,CLINCH,TUBE .....	1
7	PAOZZ	79470	7015X8X6	REDUCER,TUBE .....	2
8	PAOZZ	96906	MS51824-11	TEE,PIPE TO TUBE .....	1
9	PAOZZ	96906	MS51815-7	ELBOW,PIPE TO TUBE .....	2
10	PAOZZ	09990	RA-600-S-4	VALVE,SAFETY RELIEF .....	1
11	PAOZZ	19207	12351794-3	ADAPTER,STRAIGHT,PI .....	1
12	PAOZZ	96906	MS51531B10	NUT,TUBE COUPLING .....	1
13	PAOZZ	96906	MS51534B10-6	REDUCER BODY,TUSE .....	1
14	PAOZZ	96906	MS28759G0860	HOSE ASSEMBLY,NONME .....	1
15	PAOZZ	96906	MS27183-10	WASHER,FLAT .....	4
16	PAOZZ	55110	6220-21	WASHER,LOCK .....	4
17	PAOZZ	80204	B18218H025C175N	SCREW,CAP,HEXAGON H .....	4
18	PAOZZ	19207	12351660	BRACKET,MOUNTING .....	1
19	PAOZZ	19207	12330186	SPACER,PLATE .....	1
20	PAFZZ	96906	M551831-102	INSERT,SCREW THREAD .....	4
21	PAOZZ	19207	12330049	VALVE,CHECK .....	1
22	PAOZZ	96906	MS51504A6-6	ELBOW .....	1
23	PAOZZ	19207	12351937	TUBE ,PIPE, METALLIC .....	1
24	PAOZZ	06085	BML62235	TUBE ,BENT,METALLIC .....	1
25	PAOZZ	19207	8395454-1	NIPPLE, PIPE .....	2
26	PAOZZ	11862	454122	TEE,PIPE .....	2
27	PAOZZ	19207	12330172	TUBE,BENT,METALLIC .....	1
28	PAOZZ	96906	MS28778-6	PACKING ,PREFORMED .....	5
29	PAOZZ	96906	M551843-5	ADAPTER,STRAIGHT,TU .....	1
30	PAOZZ	19207	BML61311	TUBE,BENT,METALLIC .....	1
31	PAOZZ	96906	MS51814-5	NIPPLE,TUBE .....	1
32	PAOZZ	06085	BML62243	TUBE,BENT, METALLIC .....	1
33	PAOZZ	96906	MS51811-8	TEE,TUBE .....	1
34	PAOZZ	06085	BML62238	TUBE,BENJ,NMETALLIC .....	1
35	PAOZZ	06085	BML62240	TUBE,METALLIC .....	1
36	PAOZZ	06085	BML62251	TUBE,BENT,METALLIC .....	2
37	PAOZZ	81343	6080115AC	SLEEVE,CLINCH,TUBE .....	2
38	PAOZZ	24617	9409458	RED UCER,TUBE .....	1
39	PAOZZ	19207	12351794-2	ADAPTER,STRAIGHT,PI .....	1
40	PAOZZ	11862	9409452	REDUCER BODY,TUBE .....	1
41	PAOZZ	96906	M551823-3	NUTETUBE COUPLI NG .....	1
42	PAOZZ	19207	12351927	TUBE,BENT,METALLIC .....	1
43	PAOZZ	96906	MS51820-3	ELBOW,TUBE .....	2
44	PAOZZ	19207	12352022	TUBE,METALLIC .....	1
45	PAOZZ	06085	BML62233	TUBE, BENT,METALLIC .....	1
46	PAOZZ	96906	MS51812-6SS	NIPPLE,TUBE .....	1
47	PAOZZ	96906	MS51852-11A	ELBOW,TUBE .....	1

SECTION II					
(1)	(2)	(3)	(4)	(5)	(6)
ITEM	SMR		PART		
NO	CODE	CAGEC	NUMBER	DESCRIPTION AND USABLE ON CODES (UOC)	QTY
48	PAOZZ	19207	12351925	TUBE,METALLIC .....	1
49	PAOZZ	96906	MS51819-9	ADAPTER,STRAIGHT, PI.....	1
50	PAOZZ	79470	7205X6X6	ADAPTER,STRAIGHT.PI.....	1
51	PAOZZ	96906	MS51812-1OP	NIPPLE,TU .....	1
52	PAOZZ	19207	12351936	TUBE ASSEMBLY .....	1
53	PAOZZ	96906	MS51811-22	TEE,TUBE.....	1
54	PAOZZ	81349	MIL-H-13521	HOSE ASSEMBLY,NONME .....	1
55	PAOZZ	96906	MS51817-10	ELBOW,PIPE TO TUBE .....	1
56	PAOZZ	24617	444021	REDUCER.....	1
57	PAOZL	01276	2239T-12-12S	ADAPTER,STRAIGHT,PI.....	1
58	PAOZZ	96906	MS28759K0320	HOSE ASSEMBLY,NONME .....	1
59	PAOZZ	96906	MS51500A12	ADAPTER,STRAIGHT,PI.....	1
60	PAOZZ	19207	12376420	VALVETCHECK.....	1
61	PAOZZ	96906	MS51824-15	TEE,PIPE TO TUBE .....	1
62	PAOZZ	06085	BML62250	TUBE,BENT,METALLIC .....	1
63	PAOZZ	96906	MS51823-10	NUT,TUBE COUPLING .....	1
64	PAOZZ	96906	MS51825-1OB	SLEEVE,CLINCH,TUBE .....	1
65	PAOZZ	24617	9409463	REDUCER.....	1

END OF FIGURE

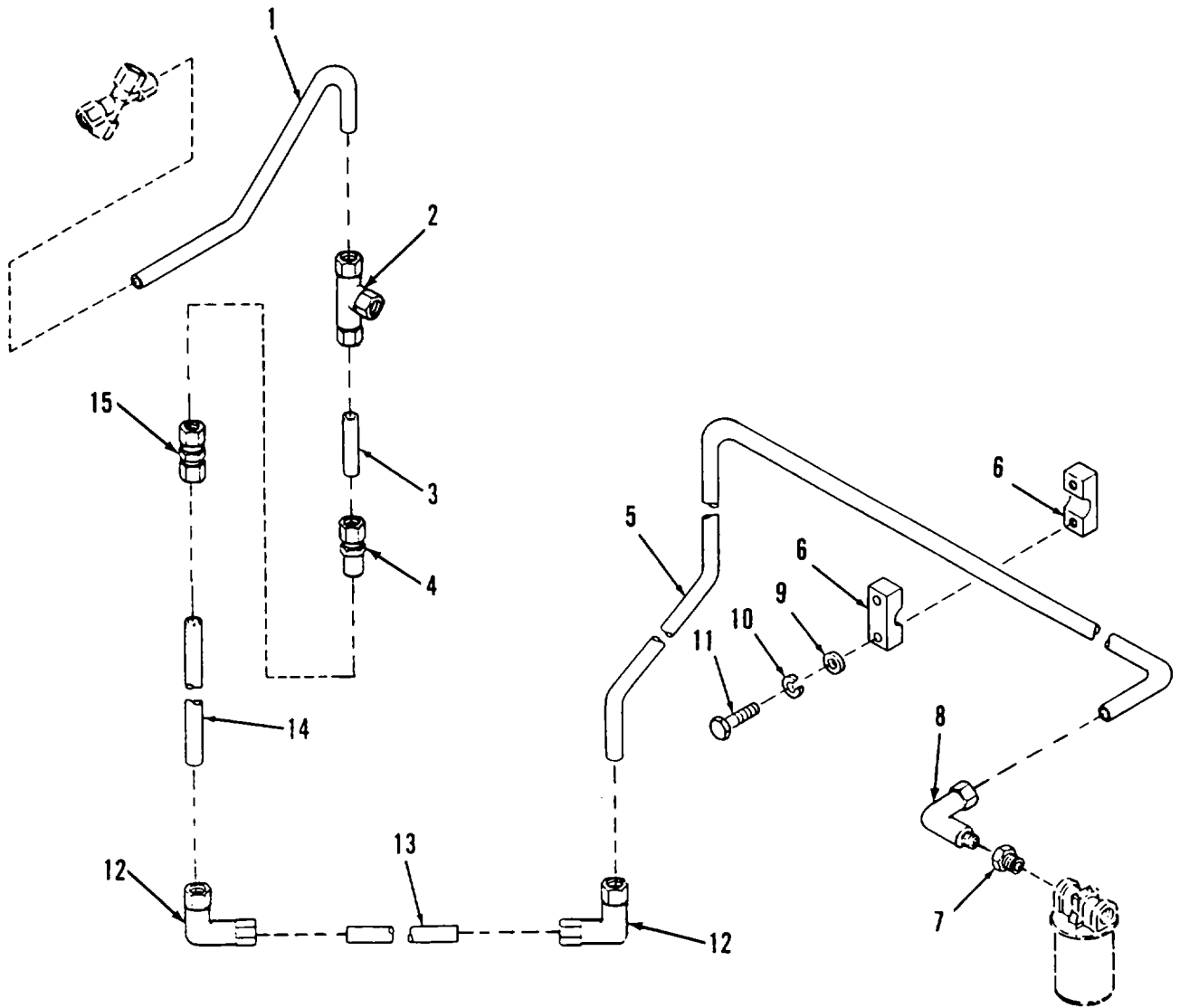

Figure 282. Hydraulic Return Line Tubing

SECTION II					
(1)	(2)	(3)	(4)	(5)	(6)
ITEM	SMR		PART		
NO	CODE	CAGEC	NUMBER	DESCRIPTION AND USABLE ON CODES (UOC)	QTY
				GROUP 2406 STRAINERS, FILTERS, LINES, AND FITTINGS, ETC. FIG. 282 HYDRAULIC RETURN LINE TUBING	
1	PAOZZ	06085	BML61216	TUBE,BENT,METALLIC .....	2
2	PAOZZ	96906	MS51811-8	TEE,TUBE .....	2
3	PAOZZ	06085	BML61298	TUBE,METALLIC .....	1
4	PAOZZ	79470	7015X8X6	REDUCER,TUBE .....	1
5	PAOZZ	06085	BML61335	TUBE,BENT,METALLIC .....	1
6	PAOZZ	19207	12351661	SECTION,CLAMPBLOCK.....	2
7	PAOZZ	24617	144218	BUSHING,PIPE.....	1
8	PAOZZ	96906	MS51815-8	ELBOW,PIPE TO TUBE .....	1
9	PAOZZ	96906	M527183-10	WASHER,FLAT.....	2
10	PAOZZ	55110	6220-21	WASHER,LOCK.....	2
11	PAOZZ	80204	B1821BH025C150N	SCREW,CAP,HEXAGON H.....	2
12	PAOZZ	96906	MS51820-6P	ELBOW,TUBE.....	2
13	PAOZZ	19207	12352020	TUBE ASSEMBLY .....	1
14	PAOZZ	06085	BML61337	TUBE,METALLIC .....	1
15	PAOZZ	96906	MS51814-6	NIPPLE,TUBE .....	1

END OF FIGURE

282-1

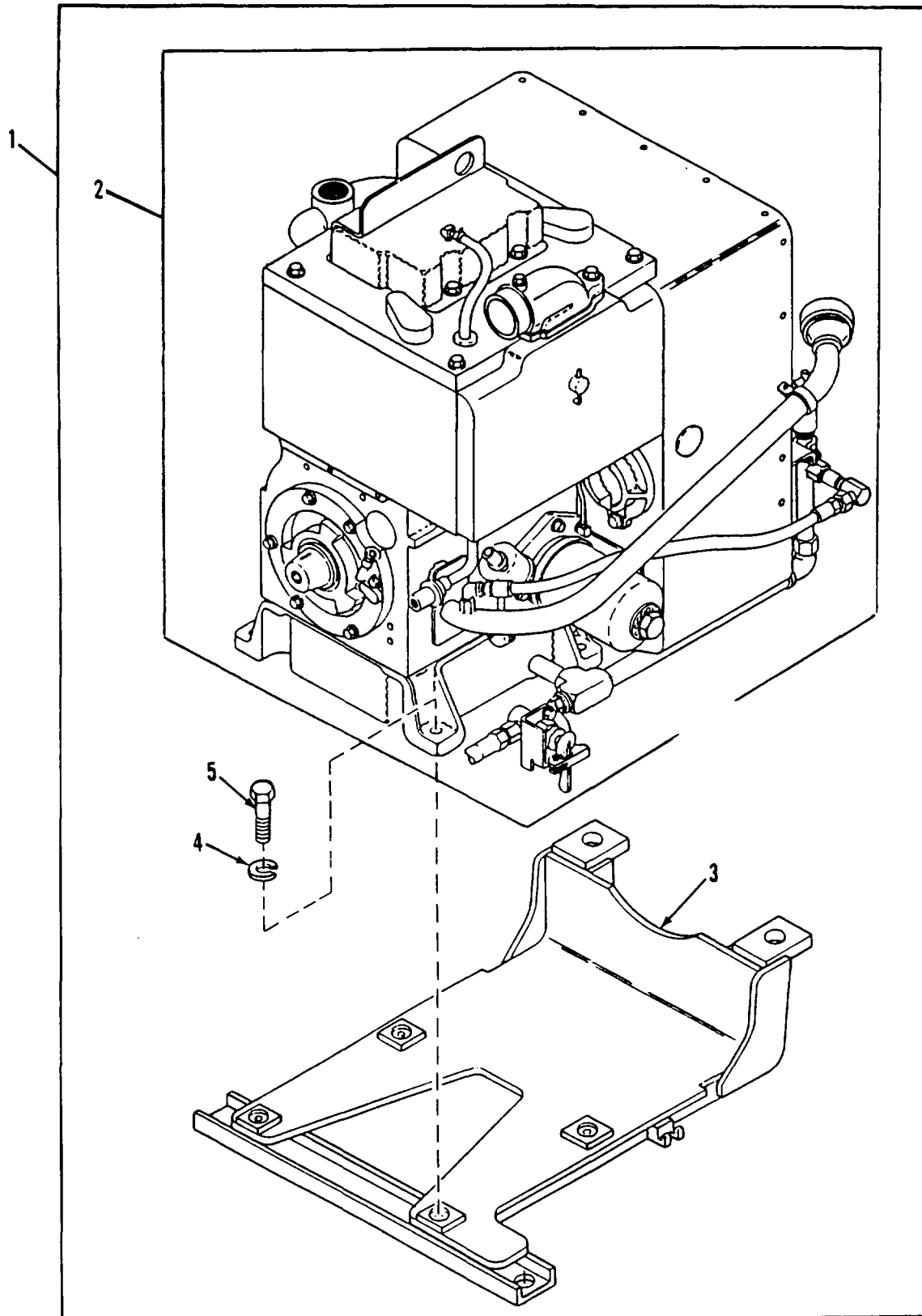

Figure 283. APU Assembly, APU Support Assembly and Resilient Mounts



SECTION II					
(1)	(2)	(3)	(4)	(5)	(6)
ITEM	SMR		PART	DESCRIPTION AND USABLE ON CODES (UOC)	QTY
NO	CODE	CAGEC	NUMBER		
				GROUP 29 AUXILIARY GENERATOR AND ENGINE, AND CONTROLS GROUP 2901 GENERATOR AND ENGINE ASSEMBLY FIG. 283 APU ASSEMBLY, APU SUPPORT ASSEMBLY AND RESILIENT MOUNTS	
1	PBOFO	19207	12329656	POWER UNIT,DIESEL SEE TM 9-2815- 221-34&P FOR PARTS BREAKDOWN	1
2	PAOFD	19207	12329656	POWER UNIT DIESEL	1
3	PAOZZ	19207	11671405	BRACKET,MOUNTING	1
4	PAOZZ	96906	MS35338-48	WASHER,LOCK	3
5	PAOZZ	80204	81821BH050F150N	SCREW,CAP,HEXAGON H	3

END OF FIGURE

283-1

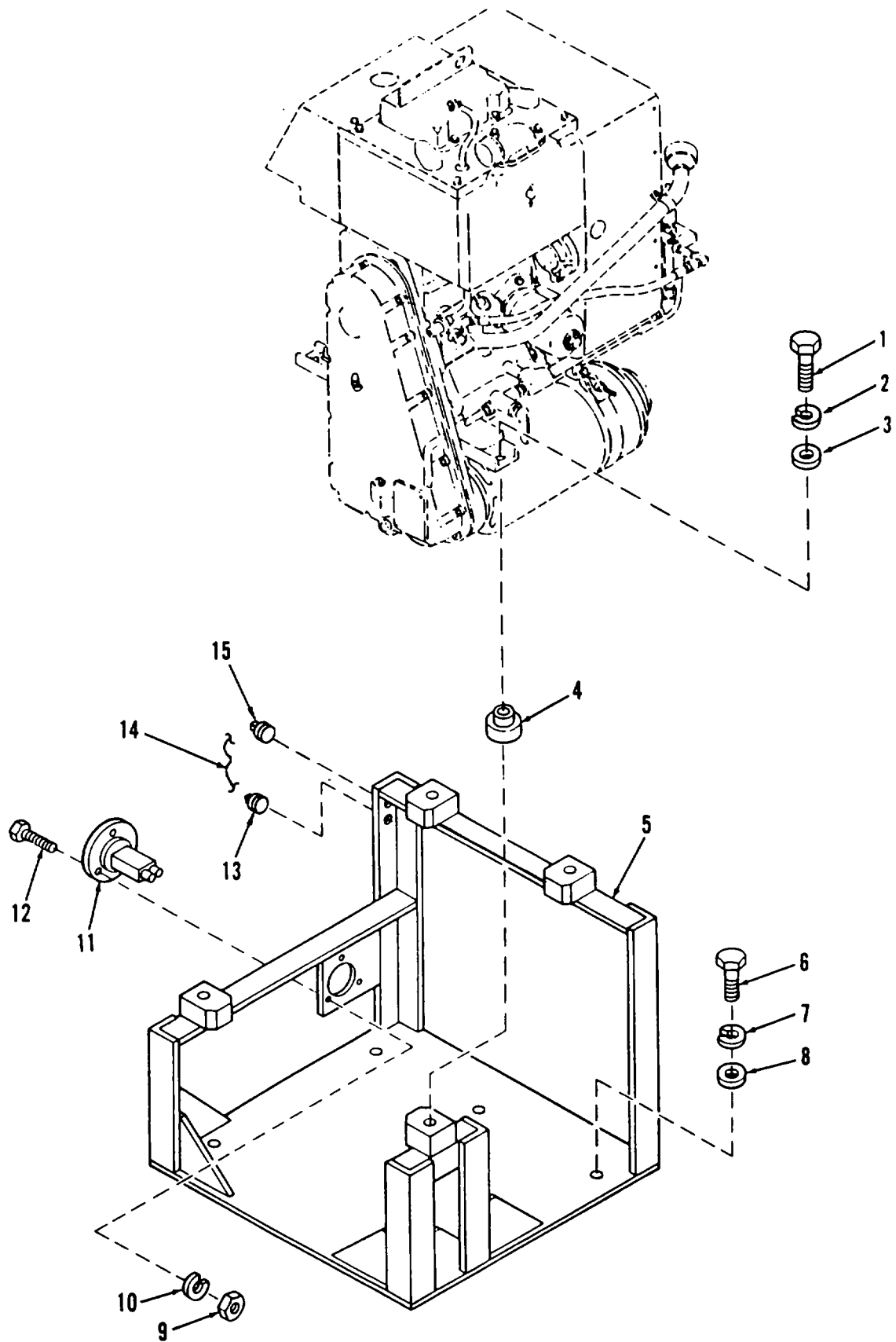

Figure 284. APU Support Stand and Hourmeter (Time Totalizing Meter)

SECTION II					
(1)	(2)	(3)	(4)	(5)	(6)
ITEM	SMR		PART		
NO	CODE	CAGEC	NUMBER	DESCRIPTION AND USABLE ON CODES (UOC)	QTY
				GROUP 2901 GENERATOR AND ENGINE ASSEMBLY	
				FIG. 284 APU SUPPORT STAND AND HOURMETER (TIME TOTALIZING METER)	
1	PAOZZ	96906	MS90727-91	SCREW,CAP,HEXAGON H.....	4
2	PAOZZ	96906	MS35338-47	WASHER,LOCK.....	4
3	PAOZZ	96906	MS15795-419	WASHER,FLAT.....	4
4	PAOZZ	19207	11671653	MOUNTORESILIENT.....	4
5	PBOZZ	19207	12329622	FRAME SECTION,STRUC.....	1
6	PAOZZ	80204	B18218H038C125N	SCREW,CAP,HEXAGON H.....	6
7	PAOZZ	81718	H252M	WASHER,LOCK.....	6
8	PAOZZ	96906	MS27183-14	WASHER,FLAT.....	6
9	PAOZZ	96906	MS35649-262	NUT,PLAIN,HEXAGON.....	3
10	PAOZZ	96906	MS35338-41	WASHER#LOCK.....	3
11	PBOZZ	19207	12329689	METER,TIME TOTALIZI.....	1
12	PAOZZ	96906	MS35206-232	SCREWoMACH1NE.....	3
13	PAOZZ	96906	MS20913-4S	PLUG,PIPE.....	1
14	MOOZZ	96906	MS20995-F32	WIRE,NONELECTRICAL MAKE FROM WIRE, ..... NONELECTRICAL,P/N M20995F322.....	1
15	PAOZZ	96906	MS20913-6S	PLUG,PIPE.....	1

END OF FIGURE

284-1

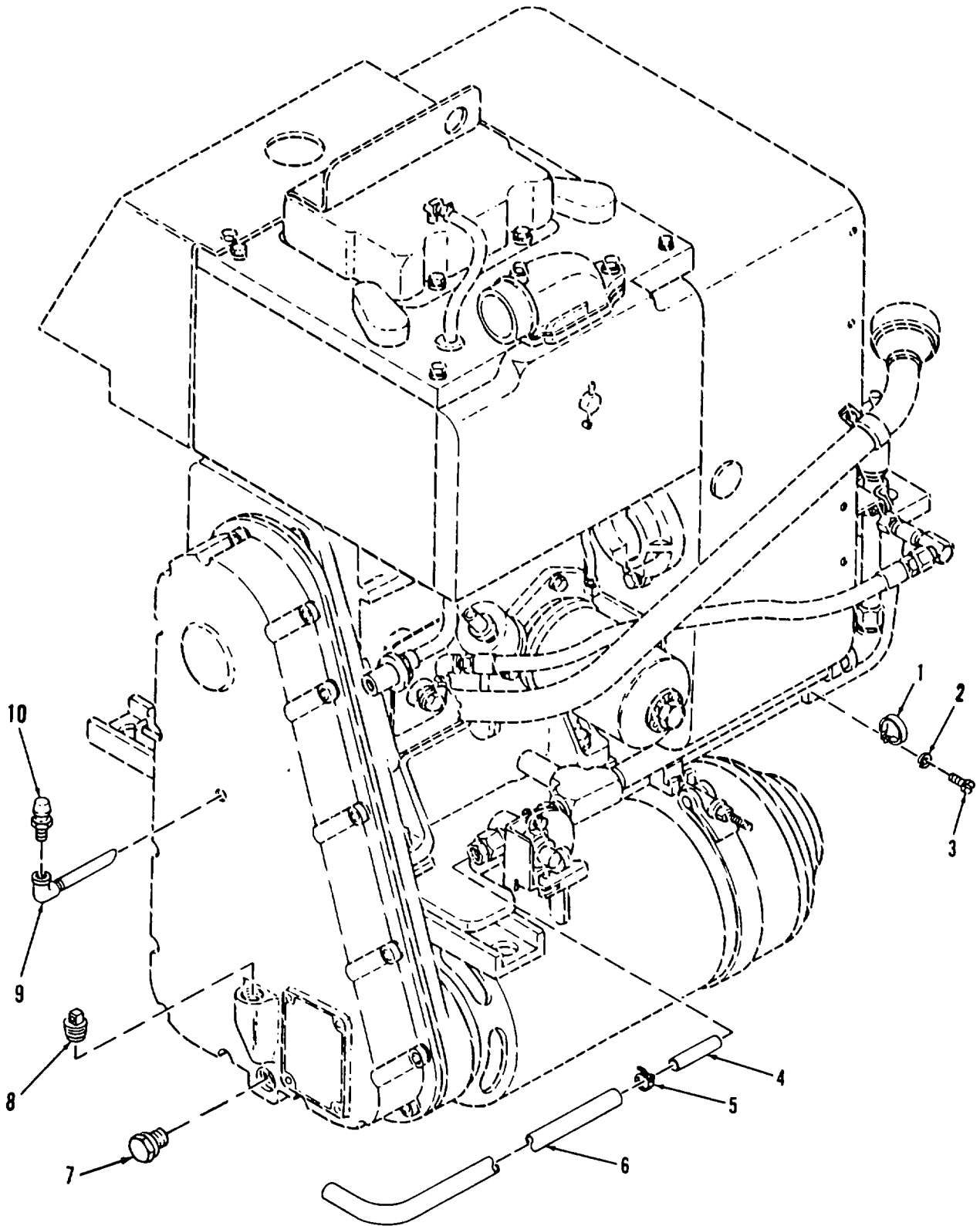

Figure 285. APU Oil Drain Line Extension

SECTION II					
(1)	(2)	(3)	(4)	(5)	(6)
ITEM	SMR		PART		
NO	CODE	CAGEC	NUMBER	DESCRIPTION AND USABLE ON CODES (UOC)	QTY
GROUP 2916 ENGINE LUBRICATION SYSTEM					
FIG. 285 APU OIL GRAIN LINE EXTENSION					
1	PAOZZ	96906	MS21919WF13	CLAMP,LOOP .....	1
2	PAOZZ	96906	MS35335-32	WASHER,LOCK.....	1
3	PAOZZ	96906	M59316-03	SCREW,MACHINE .....	1
4	PAOZZ	06085	12329651	HOSE CONNECTION.....	1
5	PAOZZ	19207	11608950-6	CLAMP,HOSE.....	1
6	MOOZZ	19207	12333119	HUSE,NONMETALLIC MAKE FROM HOSE.....	1
				NONMETALLIC,P/N 12333119.....	
7	PAOZZ	96906	M535844-3	PLUG.MACHINE THREAD .....	1
8	PAOZZ	96906	MS20913-45	PLUG,PIPE .....	1
9	PAOZZ	19207	11671377	ELBOW ASSEMBLY .....	1
10	PAOZZ	19207	5277546	BREATHER.....	1

END OF FIGURE

285-1

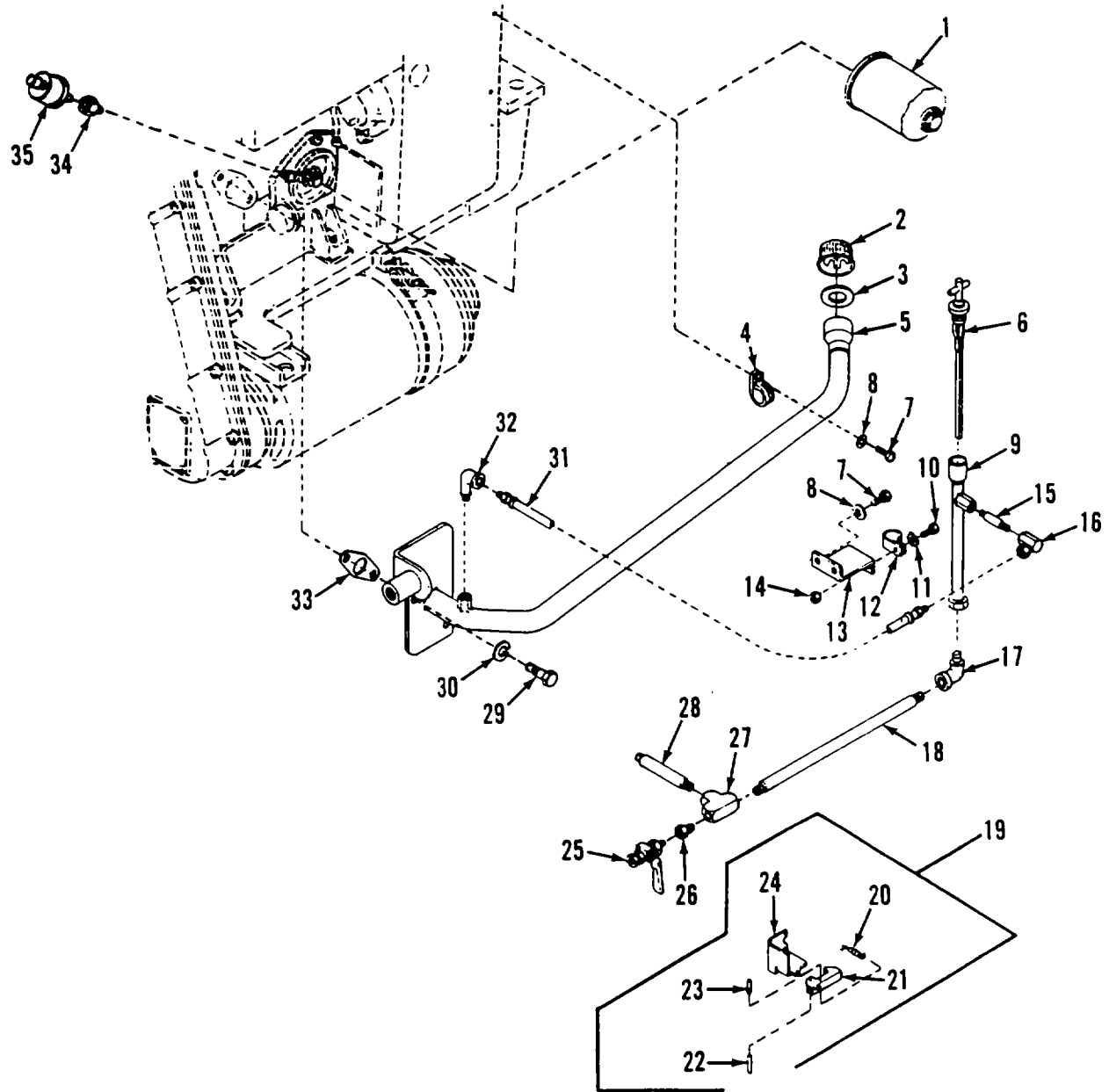

Figure 286. APU Oil Filler Cap, Filter Element, Gage, Lines and Fittings

SECTION II					
(1)	(2)	(3)	(4)	(5)	(6)
ITEM NO	SMR CODE	CAGEC	PART NUMBER	DESCRIPTION AND USABLE ON CODES (UOC)	QTY
GROUP 2916 ENGINE LUBRICATION SYSTEM					
FIG. 286 APU OIL FILLER CAP, FILTER					
ELEMENT AND GAGE					
1	PAOZZ	22952	LF16	FILTER ELEMENT,FLUI .....	1
2	PAOZZ	44940	123-1058	GAGE ROD-CAP,LIQUID .....	1
3	PAOZZ	44940	123-0191	GASKET.....	1
4	PAOZZ	96906	M521333-13	CLAMP,LOOP .....	1
5	PAOZZ	19207	11671642	TUBE ASSEMBLY,METAL .....	1
6	PAOZZ	19207	11671402	GAGE ROD-CAPLIQUID .....	1
7	PAOZZ	96906	MS51850-64	SCREW,TAPPING,THREA.....	3
8	PAOZZ	96906	MS35333-39	WASHER,LOCK .....	3
9	PAOZZ	19207	11671404	TUBE ASSEMBLY,METAL .....	1
10	PAOZZ	96906	MS9316-03	SCREW,MACHINE .....	1
11	PAOZZ	96906	MS35335-32	WASHER,LOCK.....	1
12	PAOZZ	96906	MS21919F10	CLAMP,LOOP .....	1
13	PAOZZ	19207	11671401	BRACKET,DOUBLE ANGL.....	1
14	PAOZZ	96906	MS35650-302	NUT,PLAIN,HEXAGON .....	1
15	PAOZZ	96906	MS51953-6	NIPPLE,PIPE .....	1
16	PAOZZ	63906	2FA-2UFS	ELBOWPIPE .....	1
17	PAOZZ	96906	MS51813-7	ELBOW,PIPE TO TUBE .....	1
18	PAOZZ	96906	MS51953-91	NIPPLE,PIPE .....	1
19	PBOOO	19207	11671275	LEVER,LOCK-RELEASE .....	1
20	PAOZZ	96906	MS24586-562	SPRING,HELICAL,EXTE .....	1
21	PAOZZ	19207	11671273	PAWL .....	1
22	PAOZZ	96906	MS16562-31	PIN,SPRING.....	1
23	PAOZZ	19207	11671280	PIN,GROOVED,HEADLES .....	1
24	PAOZZ	19207	11671272	BRACKET,ANGLE .....	1
25	PAOZZ	19207	11671386	VALVE,PLUG .....	1
26	PAOZZ	19207	8395412	BUSHING,PIPE.....	1
27	PAOZZ	19207	8395402	TEE,PIPE .....	1
28	PAOZZ	19207	11671407-1	NIPPLE,PIPE .....	1
29	PAOZZ	80205	B1821BH031CO75N	BOLT,MACHINE .....	2
30	PAOZZ	96906	MS3533B-45	WASHERVLOCK .....	2
31	PAOZZ	19207	11671065-8	HOSE ASSEM8LY,NONME.....	1
32	PAOZZ	21450	444038	ELBOW,PIPE .....	1
33	PAOZZ	44940	123-0667	GASKET.....	1
34	PAOZZ	89346	444012	REDUCER,PIPE .....	1
35	PAOZZ	96906	MS24538-1	TRANSMITTER,PRESSUR .....	1

END OF FIGURE

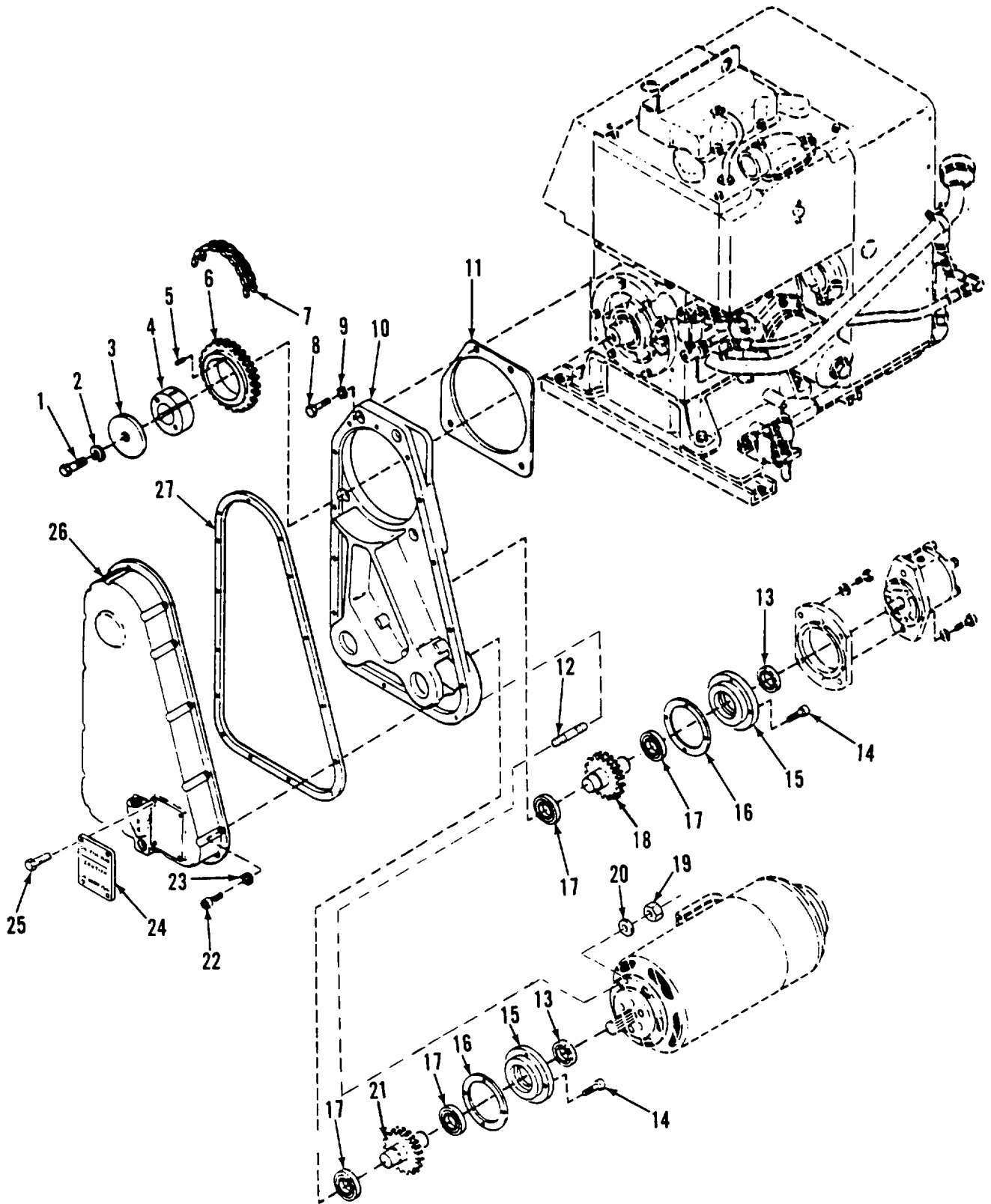

Figure 287. APU Driving Mechanism Assembly



## SECTION II

TM 9-2350-287-24P

(1) ITEM NO	(2) SMR CODE	(3) CAGEC	(4) PART NUMBER	(5) DESCRIPTION AND USABLE ON CODES (UOC)	(6) QTY
				GROUP 2919 DRIVING MECHANISMS	
				FIG. 287 APU DRIVING MECHANISM	
				ASSEMBLY	
1	PAFZZ	80204	B18218H044C125N	SCREW,CAP.HEXAGON H.....	1
2	PAFZZ	96906	MS35338-47	WASHER,LOCK.....	1
3	PAFZZ	19207	11671385	SPACER,PLATE.....	1
4	PAFZZ	19207	11671731	BUSHINGTSLEEVE.....	1
5	PAFZZ	96906	MS20068-144	KEY,MACHINE.....	1
6	PAFZZ	19207	11671384	SPROCKET WHEEL.....	1
7	PAFZZ	19207	11671383	CHAIN.ROLLER.....	1
8	PAFZZ	80204	B18218H038C100N	SCREW,CAP,HEXAGON H.....	4
9	PAFZZ	96906	MS35335-35	WASHER,LOCK.....	1
10	PBFZZ	19207	11671393	HOUSINGCMECHANICAL.....	1
11	PAFZZ	19207	11671375	GASKET.....	1
12	PAOZZ	96906	MS51864-104-16	STUD,PLAIN.....	6
13	PAFZZ	19207	11671660	SEAL,PLAIN ENCASED.....	2
14	PAFZZ	96906	MS16997-58	SCREW,CAP,SOCKET HE.....	8
15	PAFZZ	19207	11671390	RETAINER,ROLLER,BEA.....	2
16	PAFZZ	19207	11671389	GASKET.**.....	2
17	PAFZZ	19207	11672205	BEARING,BALL,ANNULA.....	1
18	PAFZZ	19207	11671372-1	SPROCKET WHEEL.....	1
19	PAOZZ	96906	MS51922-21	NUT,SELF-LOCKING,HE.....	6
20	PAOZZ	19207	7982843	WASHEREFLAT.....	6
21	PAFZZ	19207	11671372-2	SPROCKET WHEEL.....	1
22	PAFZZ	96906	MS16997-61	SCREW,CAP,SOCKET HE.....	15
23	PAOZZ	96906	MS35333-40	WASHER,LOCK.....	15
24	PAOZZ	19207	11671661	PLATELINSTRUCTION.....	1
25	PAOZZ	96906	MS21318-21	SCREW,DRIVE.....	4
26	PAFZZ	19207	11671373	COVER.ACCESS.....	1
27	PAFZZ	19207	11671392	GASKET.....	1

END OF FIGURE

287-1

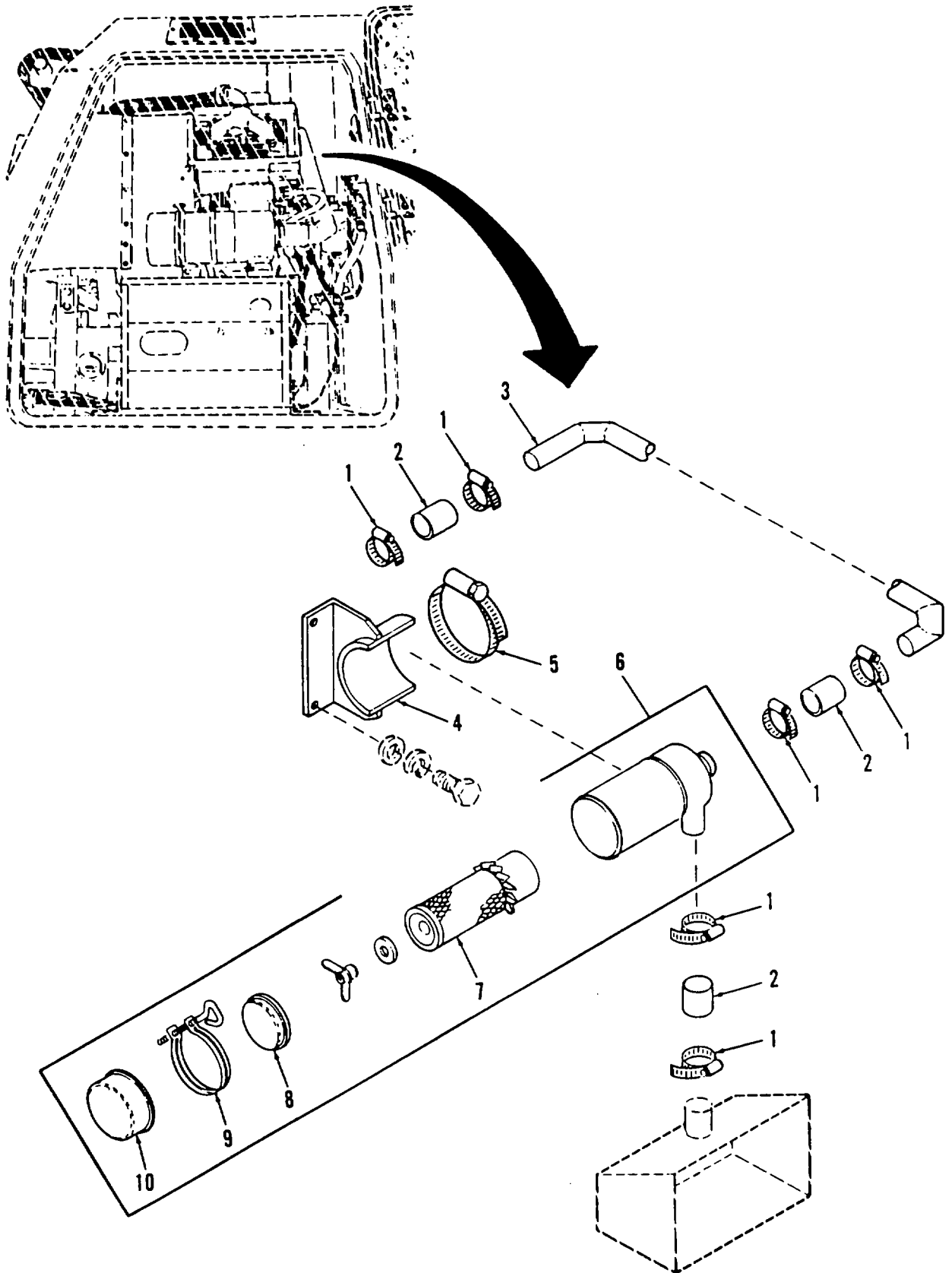

Figure 288. APU Air Cleaner and Air Intake Ducting

SECTION II					
(1)	(2)	(3)	(4)	(5)	(6)
ITEM	SMR		PART		
NO	CODE	CAGEC	NUMBER	DESCRIPTION AND USABLE ON CODES (UOC)	QTY
				GROUP 2933 ENGINE AIR CLEANER FIG. 288 APU AIR CLEANER AND AIR INTAKE DUCTING	
1	PAOZZ	96906	MS35842-13	CLAMP,HOSE .....	6
2	PAOZZ	19207	11671991	HOSE,NONMETALLIC .....	3
3	PAOZZ	06085	HML62050	TUBE*BENT,METALLIC .....	1
4	PBOZZ	06085	BML62046	BRACKET,INTAKE AIR1 .....	1
5	PAOZZ	96906	MS35842-16	CLAMP,HOSE .....	
6	PAOOO	19207	12329690	AIR CLEANER,INTAKE .....	1
7	PAOZZ	64829	AF2019K	FILTER ELEMENT91NTAe.....	1
8	PAOZZ	18265	P10-2523	BAFFLE ASSEMBLY .....	1
9	PAOZZ	18265	900-2904	CLAMP,LOOP .....	1
10	PBOZZ	18265	P10-3007	CUP ASSY .....	1

END OF FIGURE

288-1

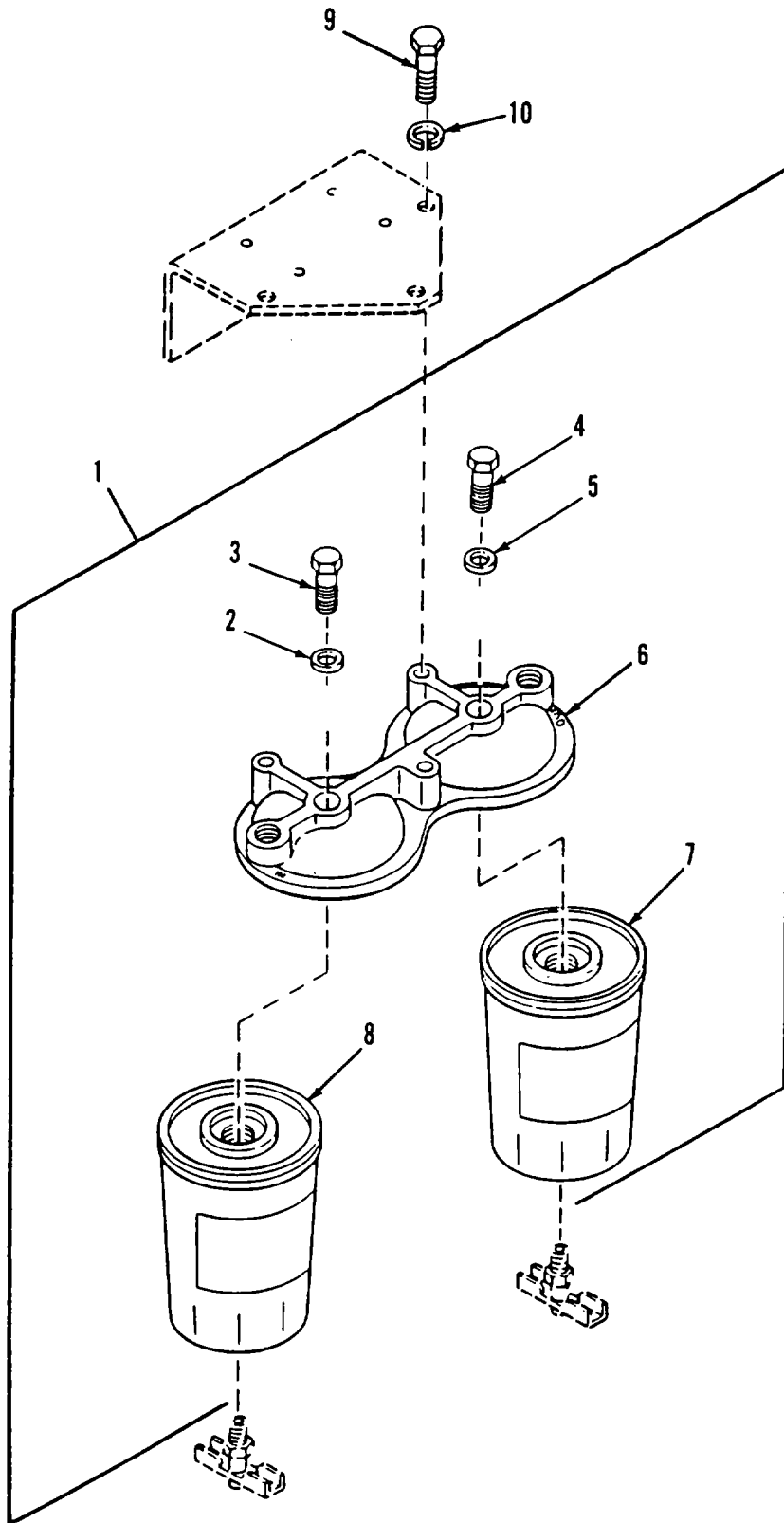

Figure 289. APU Fuel Filters

SECTION II					
(1)	(2)	(3)	(4)	(5)	(6)
ITEM	SMR		PART		
NO	CODE	CAGEC	NUMBER	DESCRIPTION AND USABLE ON CODES (UOC)	QTY
GROUP 2937 ENGINE FUEL FILTER					
FIG. 289 APU FUEL FILTERS					
1	PAOOD	19207	11671506	FILTER ASSEMBLY,FLU.....	1
2	PAOZZ	78286	S14-30-1445-2	WASHER,FLAT.....	1
3	PAOZZ	44940	801-0074	SCREW.....	1
4	PAOZZ	44940	801-0053	SCREW,CAP,HEXAGON H.....	1
5	PAOZZ	44940	526-0066	WASHER,FLAT.....	1
6	PAOZZ	44940	149-1185	HEAD,FLUID FILTER.....	1
7	PAOZZ	44940	122-0326	FILTER,FLUID.....	1
8	PAOZZ	64829	PER-229F	FILTER ELEMENT,FLUI.....	1
9	PAOZZ	80204	81821H031C063N	BOLT,MACHINE.....	3
10	PAOZZ	96906	MS35335-34	WASHER,LOCK.....	3

END OF FIGURE

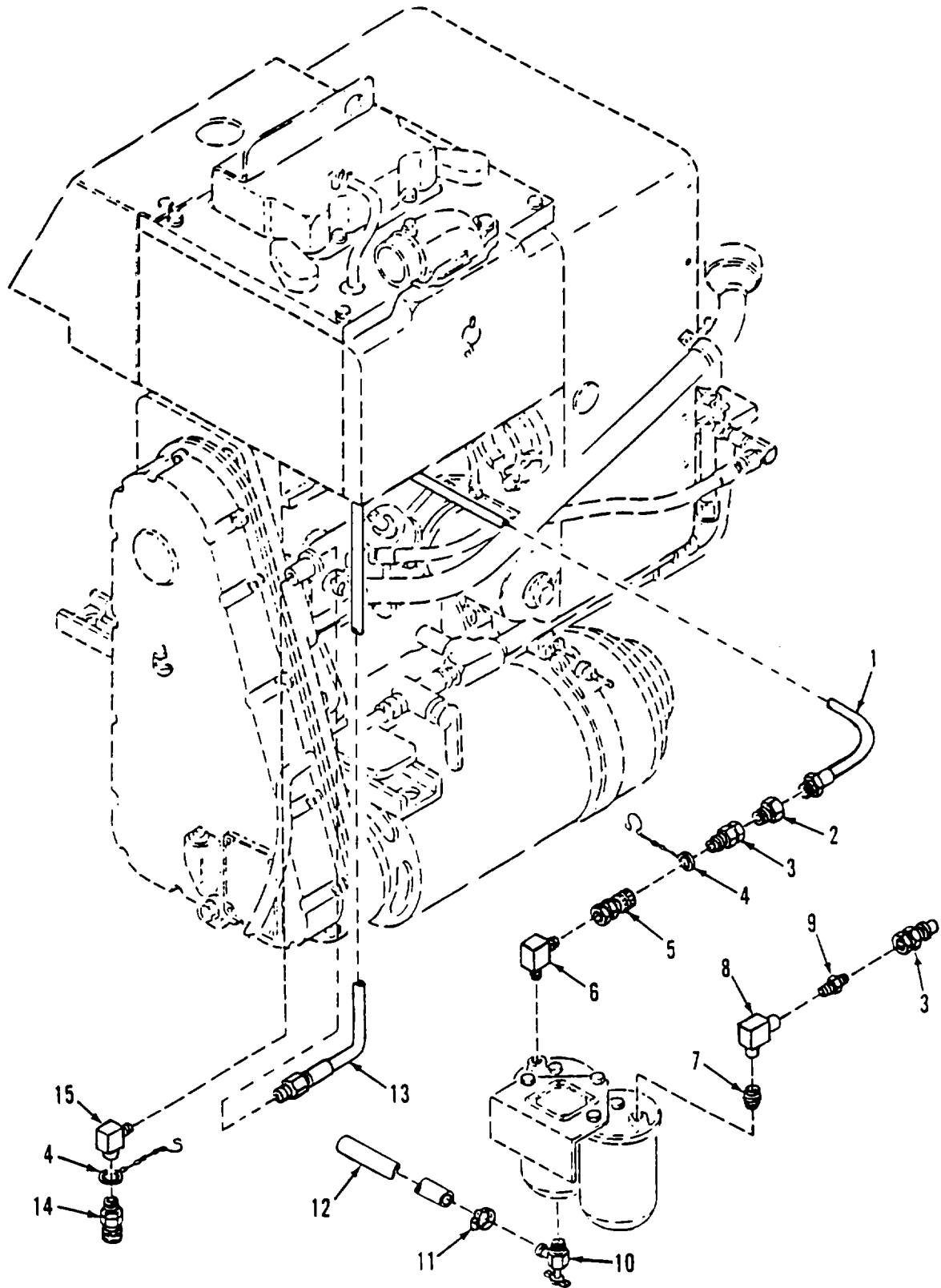

Figure 290. APU Fuel Lines and Fittings

SECTION II					
(1)	(2)	(3)	(4)	(5)	(6)
ITEM NO	SMR CODE	CAGEC	PART NUMBER	DESCRIPTION AND USABLE ON CODES (UOC)	QTY
GROUP 2938 ENGINE PRIMING SYSTEM, LINES AND PUMPS FIG. 290 APU FUEL LINES AND FITTINGS					
1	PAOZZ	19207	11671382	HOSE ASSEMBLY, NONME .....	1
2	PAOZZ	76558	MD1393	ADAPTER, STRAIGHT, PI.....	1
3	PAOZZ	81361	E150-1-12-1-1-A	COUPLING HALF QUICK.....	1
4	PAOZZ	19207	10894257	RING, CONNECTING, ROU .....	2
5	PAOZZ	78357	E150-1-12-2-IA	COUPLING HALF, QUICK.....	1
6	PAOZZ	98660	PF20-4-2	ELBOW, PIPE .....	1
7	PAOZZ	96906	MS51953-1	NIPPLE, PIPE .....	1
8	PAOZZ	30780	1/4XI/BDD-S	ELBOW, PIPE .....	1
9	PAOZZ	19207	8395454-3	NIPPLE, PIPE .....	1
10	PAOZZ	96906	MS35783-1	COCK AND DRAIN.....	2
11	PAOZZ	70847	V203	CLAMP, HOSE.....	2
12	MOOZZ	19207	12333119	HOSE, NONMETALLIC MAKE FROM HOSE, .....	2
				NONMETALLIC, P/N 12333119.....	
13	PAOZZ	44940	501-0129	HOSE ASSEMBLY, NONME.....	2
14	PAOZZ	81361	E150-1-12-2-1B	COUPLING HALF QUICK.....	1
15	PAOZZ	98660	PF201-2-4CAD	ELBOW, PIPE .....	1

END OF FIGURE

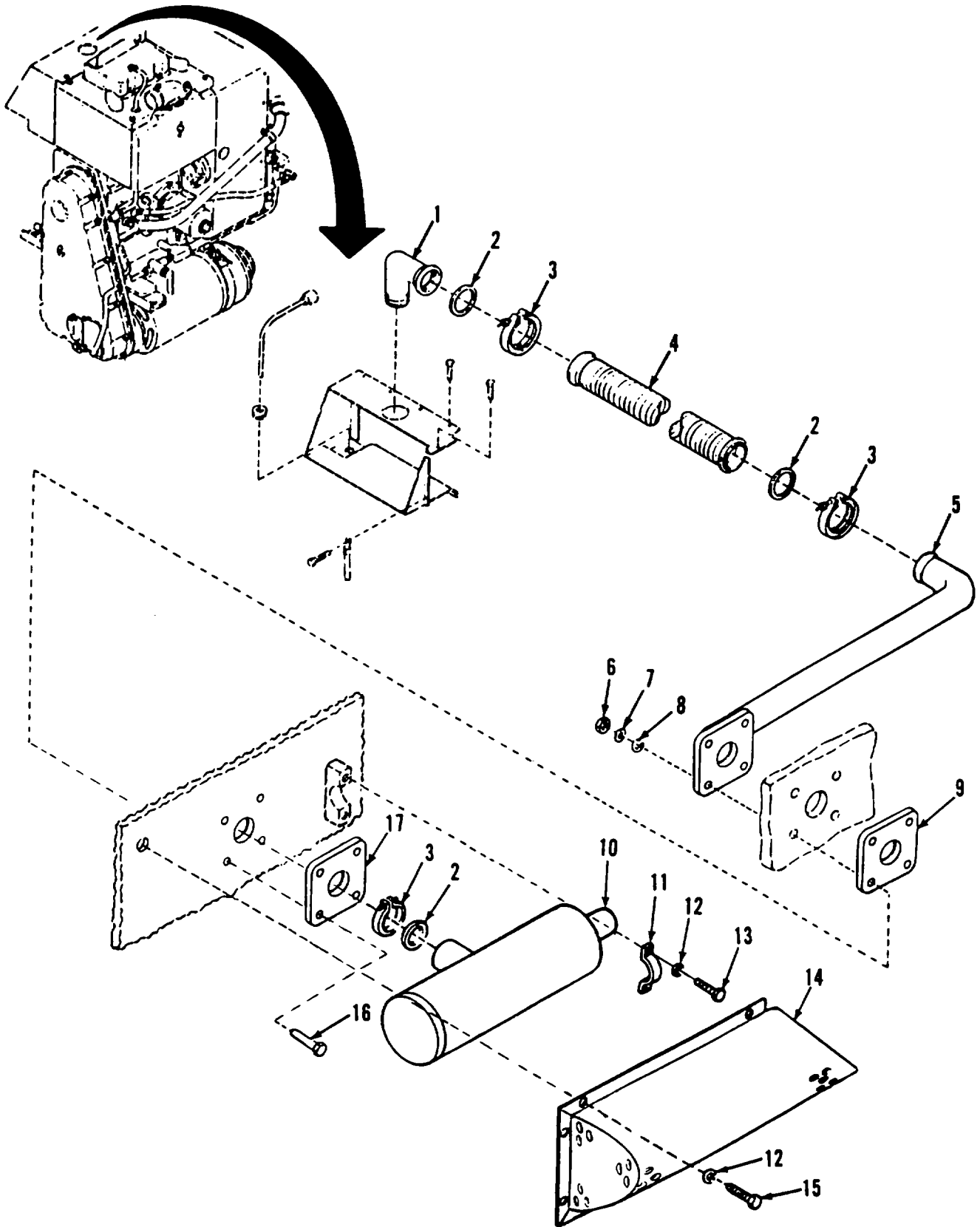

Figure 291. APU Exhaust Muffler, Pipes and Shield



(1) ITEM NO	(2) SMR CODE	(3) CAGEC	(4) PART NUMBER	(5) DESCRIPTION AND USABLE ON CODES (UOC)	(6) QTY
GROUP 2941 ENGINE MUFFLER, EXHAUST, AND TAIL PIPES FIG. 291 APU EXHAUST MUFFLER, PIPES AND SHIELD					
1	PAOZZ	19207	12329613	PIPE,EXHAUST .....	1
2	PAOZZ	19207	B705544	SHIM .....	3
3	PAOZZ	19207	7962335	COUPLING,CLAMP,GROO .....	3
4	PAOZZ	3R148	BML62116	PIPE,EXHAUST .....	1
5	PAOZZ	19207	12330352	PIPE,EXHAUST .....	1
6	PAOZZ	96906	MS51967-8	NUT,PLAIN,HEXAGON .....	4
7	PAOZZ	96906	MS15795-814	WASHER,FLAT .....	4
9	PAOZZ	81718	H252M	WASHER,LOCK.....	8
9	PAOZZ	19207	12376297	GASKET.....	1
10	PAOZZ	19207	12376298	MUFFLER .....	1
11	PAOZZ	06085	BML43103	STRAPTRETAINING .....	1
12	PAOZZ	96906	MS35335-33	WASHERELOCK .....	9
13	PAOZZ	96906	MS90727-3	SCREW,CAP,HEXAGON H.....	2
14	POOZZ	19207	12329616-1	MUFFLER SHIELD .....	1
15	PAOZZ	96906	MS90727-6	BOLT,MACHINE .....	2
16	PAOZZ	80204	81821BH038C275D	SCREW,CAP,HEXAGON H.....	4
17	PAOZZ	19207	12376296	GASKET.....	1

END OF FIGURE

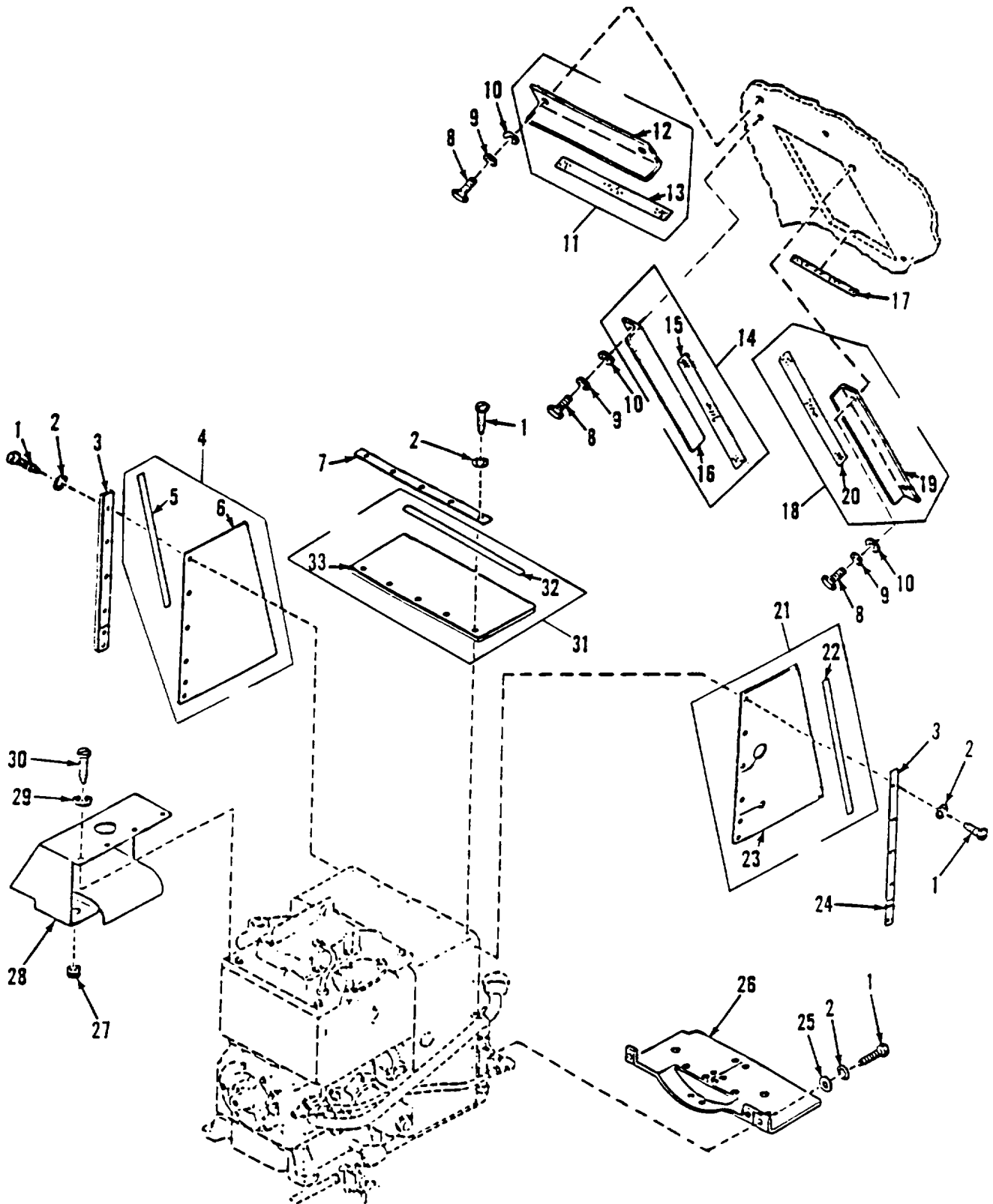

Figure 292. APU Exhaust Cooling Ducts and Engine Shrouds

(1) ITEM NO	(2) SMR CODE	(3) CAGEC	(4) PART NUMBER	(5) DESCRIPTION AND USABLE ON CODES (UOC)	(6) QTY
SECTION II					
GROUP 2952 ENGINE COWLING DEFLECTORS, AIR DUCTS9 AND SHROUDS FIG. 292 APU EXHAUST COOLING DUCTS AND ENGINE SHROUDS					
1	PAOZZ	96906	MS51850-64	SCREW,TAPPING .....	19
2	PAOZZ	96906	MS35333-39	WASHER,LOCK.....	23
3	PAOZZ	19207	12329666	PLATE,MENDING .....	2
4	PAOOO	19207	12329665	DUCT PANEL.....	1
5	MOOZZ	19207	12332733-1	FASTENER MAKE FROM FASTENER TAPE.....	1
				PILE,P/N 5-4-1695- .....	4
6	XAOZZ	19207	12332999	PANEL.....	1
7	PAOZZ	19207	11671520	STRIP,METAL.....	1
8	PAOZZ	80204	818218H025C063N	SCREW,CAP,HEXAGON H.....	6
9	PAOZZ	55110	6220-21	WASHERVLOCK .....	6
10	PAOZZ	96906	MS27183-10	WASHER,FLAT .....	2
11	PBOOO	19207	12333031	BRACKET,ANGLE .....	1
12	XB8ZZ	19207	12332724	SUPPORT .....	1
13	MOOZZ	19207	12332732-2	FASTENER .....MAKE FROM FASTENER TAPE	1
				HOOK,P/N MIL-F- 21840 .....	
14	P8000	19207	12333030	BRACKETVANGLE.....	1
15	MOOZZ	19207	12332732-1	FASTENER TAPETHOOK MAKE FROM.....	1
				FASTENER TAPE,HOOK,P/N MIL-F-21840 .....	
16	XBOZZ	19207	12333301	BRACKET,ANGLE .....	1
17	MOOZZ	19207	12332732-3	FASTENER MAKE FROM FASTENER TAPE,.....	1
				HOOK,P/N MIL-F-21840 .....	
18	PBOOO	19207	12333029	BRACKETTANGLE .....	1
19	XBOZZ	19207	12333300	SUPPORT .....	1
20	MOOZZ	19207	12332732-1	FASTENER TAPE,HOOK MAKE FROM .....	1
				FASTENER TAPE,HOOK,P/N MIL-F-21840 .....	
21	PAODO	19207	12329664	DUCT PANEL.....	1
22	MOOZZ	19207	12332733-1	FASTENER MAKE FROM FASTENER TAPE,.....	1
				PILE,P/N 5-4-1695- .....	4
23	XAOZZ	19207	12332998	PANEL.....	1
24	PAOZZ	19207	11671327	PLATE,MENDING .....	2
25	PAOZZ	96906	MS27183-42	WASHER,FLAT .....	3
26	PAOZZ	19207	12329669	PANEL.....	1
27	PAFZZ	96906	MS35489-14	GROMMET,NONMETALLIC .....	1
28	PAOZZ	19207	12329652	DUCT,AIR INTAKE .....	1
29	PAOZZ	96906	MS35333-38	WASHERTLOCK .....	4
30	PAOZZ	96906	MS51850-43	SCREW,TAPPING .....	4
31	PAOOO	19207	12329668	CURTAIN,VEHICULAR.....	1
32	MOOZZ	19207	12332733-2	FASTENER MAKE FROM FASTENER TAPE,.....	1
				PILE,P/N 5-4-1695-.....	4
33	XAOZZ	19207	12333000	PANEL.....	1

END OF FIGURE

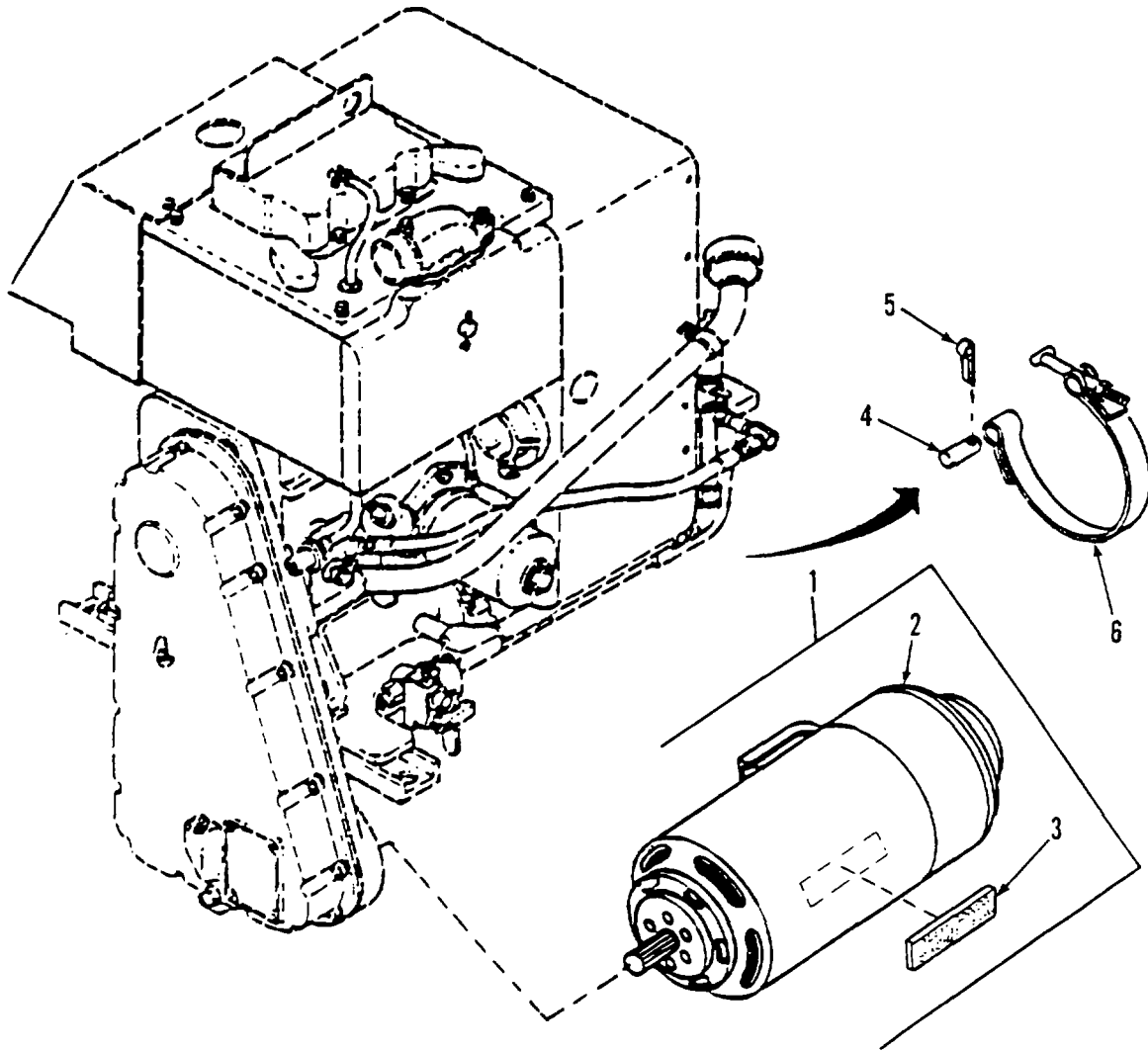

Figure 293. APU Generator and Mounting Strap

SECTION II

TM 9-2350-287-24P

(1) ITEM NO	(2) SMR CODE	(3) CAGEC	(4) PART NUMBER	(5) DESCRIPTION AND USABLE ON CODES (UOC)	(6) QTY
GROUP 2961 STARTER/GENERATOR ASSEMBLY FIG. 293 APU GENERATOR AND MOUNTING STRAP					
1	PAOFF	96906	MS51004-1	GENERATOR ENGINE AC SEE TM 9-2920-..... 224-34&P FOR PARTS BREAKDOWN	1
2	PAOFF	96906	MS51004-1	.GENERATOR ENGINE AC.....	1
3	PAOZZ	19207	12333038	.MARKER.....	1
4	PAOZZ	96906	MS98445-19	PIN,STRAIGHT,HEADED.....	1
5	PAOZZ	96906	MS24665-1013	PIN,COTTER.....	1
6	PAOZZ	19207	11671409	STRAP ,RETAINING.....	1

END OF FIGURE

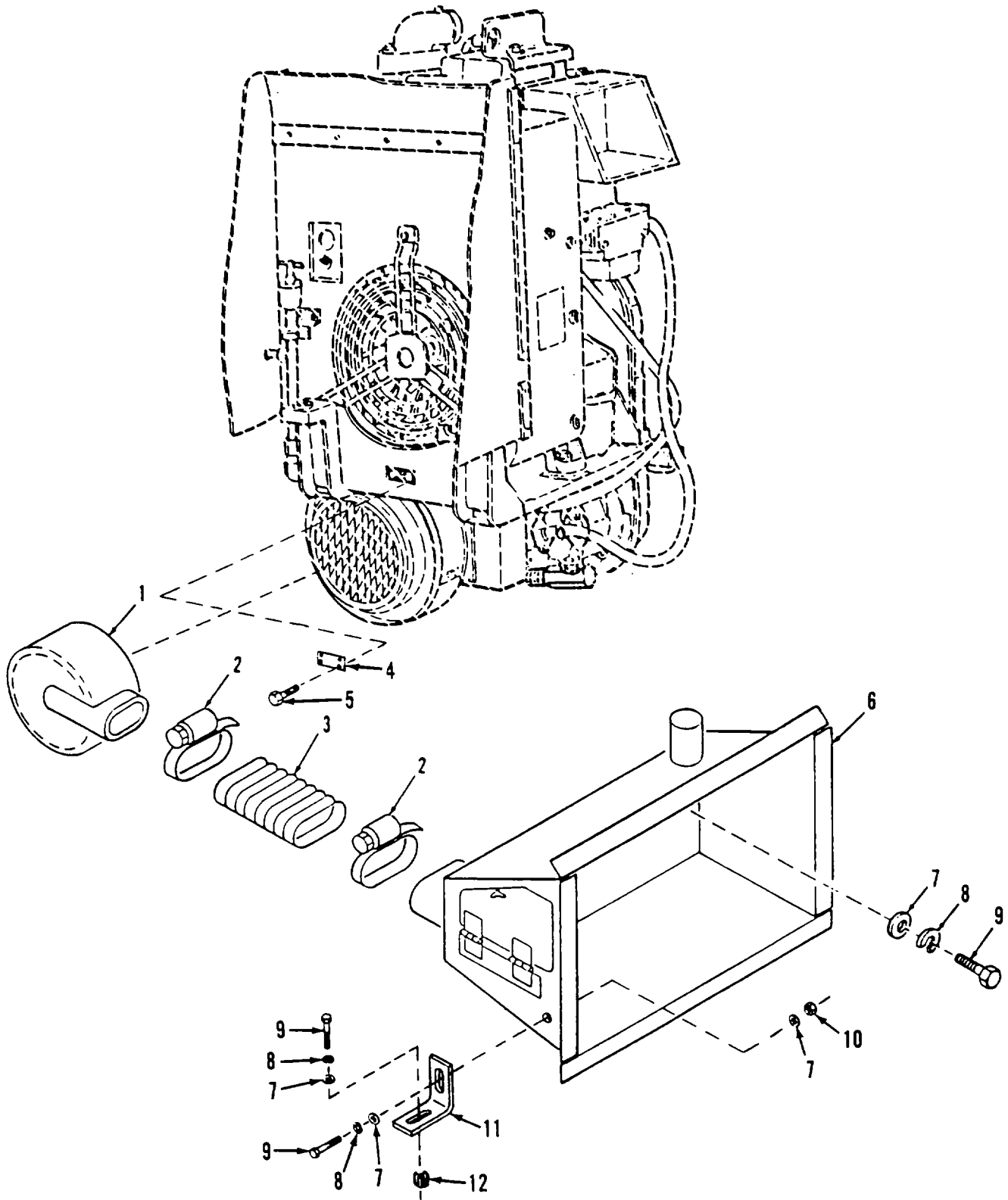

Figure 294. APU Generator Air Duct, Plenum, and Data Plate

## SECTION II

TM 9-2350-287-24P

(1) ITEM NO	(2) SMR CODE	(3) CAGEC	(4) PART NUMBER	(5) DESCRIPTION AND USABLE ON CODES (UOC)	(6) QTY
GROUP 2961 STARTER/GENERATOR ASSEMBLY FIG. 294 APU GENERATOR AIR DUCT, PLENUM AND DATA PLATE					
1	PAOZZ	19207	12329667	DUCT ASSEMBLY,GEN .....	1
2	PAOZZ	96906	MS35842-15	CLAMP,HOSE .....	2
3	PAOZZ	19207	8724787	HOSE,AIR DUCT .....	1
4	PAOZZ	19207	11671562	PLATE,MARKING,BLANK .....	1
5	PAOZZ	96906	MS21318-21	SCREW,ORIVE .....	4
6	PAOZZ	19207	12333166	HOUSING,CENTRIFUGAL .....	1
7	PAOZZ	96906	MS27183-10	WASHER,FLAT .....	8
8	PAOZZ	55110	6220-21	WASHERILOCK.....	6
9	PAOZZ	80204	B1821BH025C075N	SCREW,CAP,HEXAGON H.....	6
10	PAOZZ	96906	MS51967-2	NUT,PLAIN,HEXAGON .....	2
11	PBOZZ	19207	12438935	BRACKET,PLENUM SUPP.....	2
12	PAFZZ	96906	MS51831-102L	INSERT,SCREW THREAD.....	2

END OF FIGURE

294-1

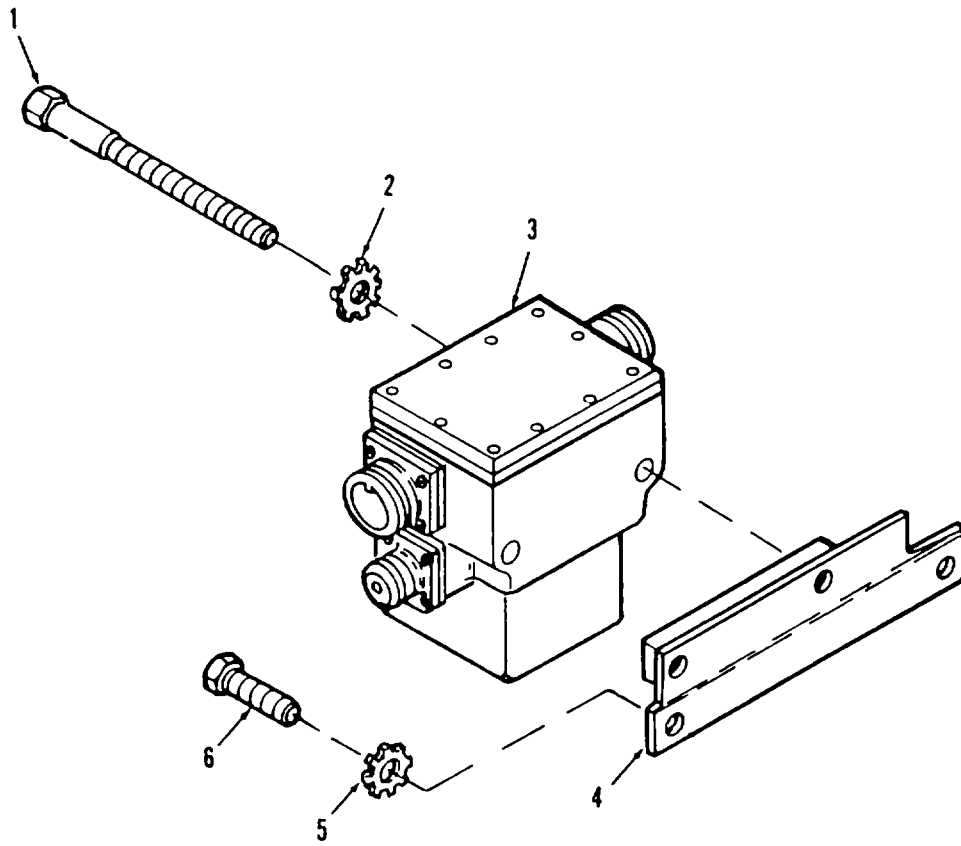

Figure 295. APU Relay and Housing Assembly



## SECTION II

TM 9-2350-287-24P

(1) ITEM NO	(2) SMR CODE	(3) CAGEC	(4) PART NUMBER	(5) DESCRIPTION AND USABLE ON CODES (UOC)	(6) QTY
				GROUP 2963 STARTER, SOLENOIDS, CIRCUIT BREAKERS, WIRING AND SWITCHES	
				FIG. 295 APU RELAY AND HOUSING ASSEMBLY	
1	PAOZZ	96906	MS90727-47	BOLT,MACHINE .....	2
2	PAOZZ	96906	MS35335-34	WASHER,LOCK.....	2
3	PAOZZ	19207	10894808	RELAY AND HOUSING A.....	1
4	PAOZZ	19207	11672193	BRACKET,ENGINE MOUN .....	1
5	PAOZZ	96906	MS35335-35	WASHEROLOCK.....	2
6	PAOZZ	80204	318218H038C088N	SCREW,CAP,HEXAGON H.....	2

END OF FIGURE

295-1

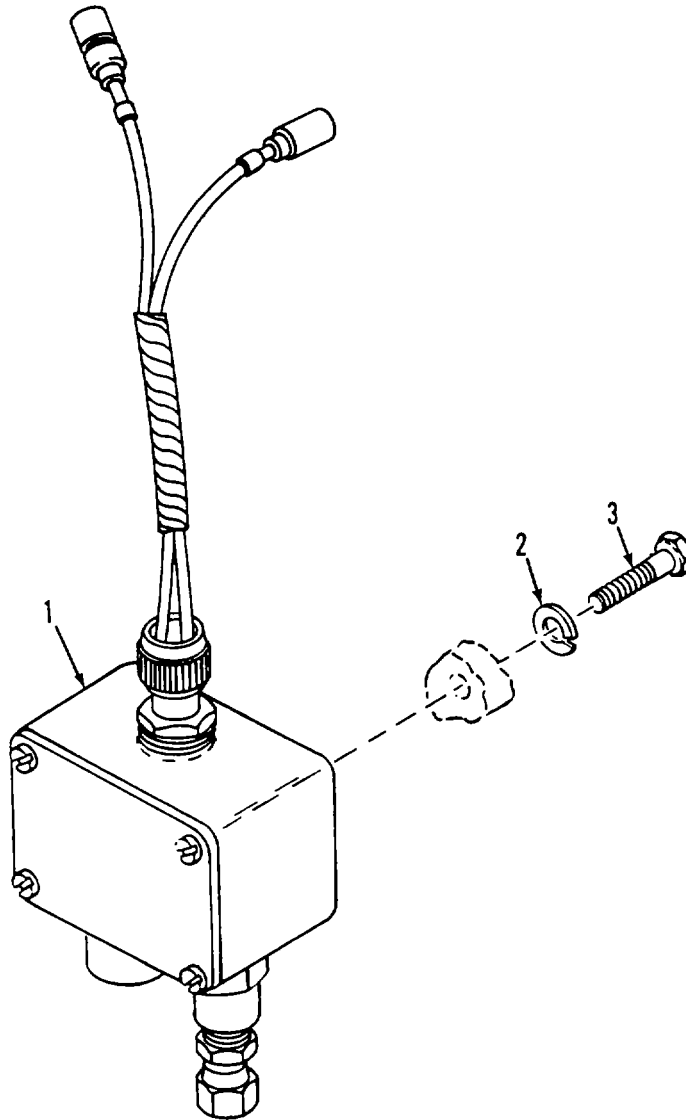

Figure 296. APU Hydraulic Pressure Switch Assembly

SECTION II

TM 9-2350-287-24P

(1) ITEM NO	(2) SMR CODE	(3) CAGEC	(4) PART NUMBER	(5) DESCRIPTION AND USABLE ON CODES (UOC)	(6) QTY
				GROUP 2963 STARTER, SOLENOIDS, CIRCUIT BREAKERS, WIRING AND SWITCHES	
				FIG. 296 APU HYDRAULIC PRESSURE SWITCH ASSEMBLY	
1	PAOZZ	19207	12329698	SWITCH,PRESSURE .....	1
2	PAOZZ	55110	6220-21	WASHER,LOCK.....	4
3	PAOZZ	80204	B1B2B1H025C075N	SCREW,CAP,HEXAGON H.....	4

END OF FIGURE

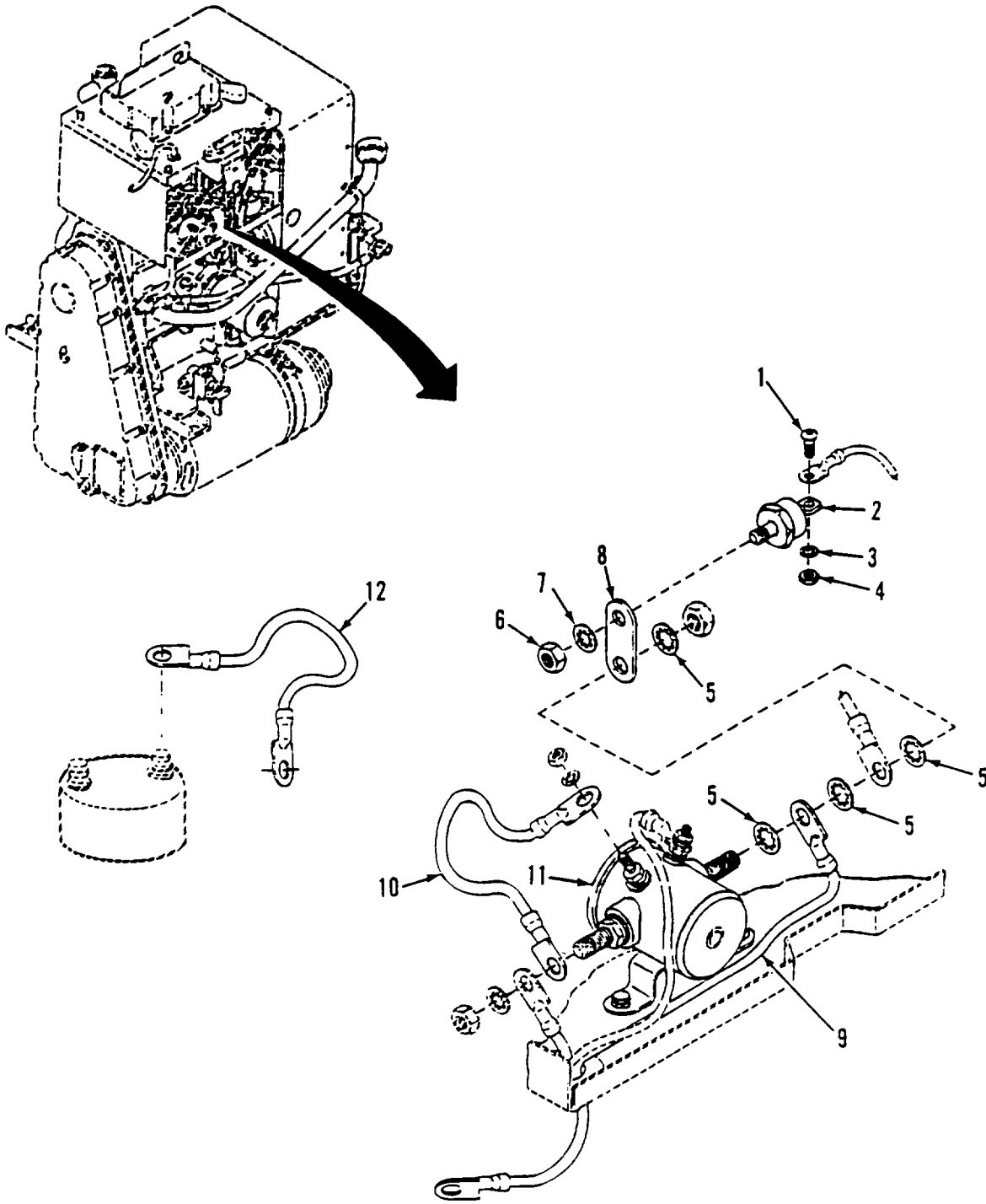

Figure 297. APU Preheat Solenoid Leads

## SECTION II

TM 9-2350-287-24P

(1) ITEM NO	(2) SMR CODE	(3) CAGEC	(4) PART NUMBER	(5) DESCRIPTION AND USABLE ON CODES (UOC)	(6) QTY
GROUP 2963 STARTER, SOLENOIDS, CIRCUIT BREAKERS, WIRING AND SWITCHES					
FIG. 297 APU PREHEAT SOLENOID LEADS					
1	PAOZZ	96906	M535207-228	SCREW,MACHINE .....	1
2	PAOZZ	81349	JANN118B6R	SEMICONDUCTOR DEVIC .....	1
3	PAOZZ	96906	MS35333-37	WASHER,LOCK.....	1
4	PAOZZ	96906	MS35650-362	NUT,PLAIN,HEXAGON .....	1
5	PAOZZ	96906	MS35333-41	WASHER,LOCK.....	4
6	PAOZZ	96906	MS35650-3252	NUT,PLAIN,HEXAGON .....	1
7	PAOZZ	96906	MS35333-40	WASHER,LOCK.....	1
8	PAOZZ	19207	11672190	PLATE,MENDING .....	1
9	PAOZZ	19207	11671380-2	LEAD,ELECTRICAL SEE TM 9-2815-221-.....	1
10	PAOZZ	1920?	11671380-1	34&P FUR PARTS BREAKD OWN LEAD,ELECTRICAL SEE TM 9-2815-221-.....	1
11	PAOZZ	06085	307-1562	34&P FOR PARTS BREAKDOWN .....	1
12	PAOZZ	44940	336-0706	RELAY-SOLENOID,ENGI .....	1
				LEAD,IGNITION,ENGIN .....	1

END OF FIGURE

297-1

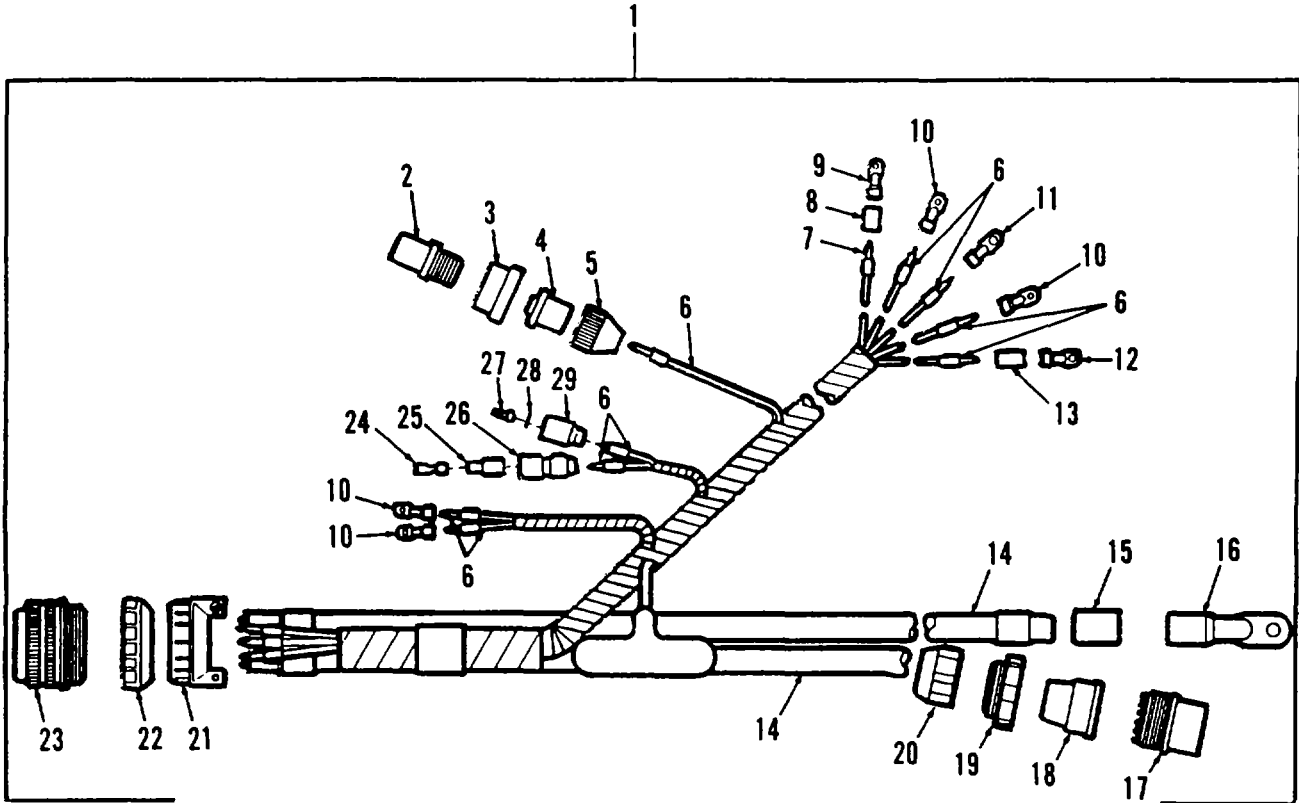

Figure 298. APU Branched Wiring Harness

## SECTION II

TM 9-2350-287-24P

(1) ITEM NO	(2) SMR CODE	(3) CAGEC	(4) PART NUMBER	(5) DESCRIPTION AND USABLE ON CODES (UOC)	(6) QTY
GROUP 2963 STARTER, SOLENOIDS, CIRCUIT BREAKERS, WIRING AND SWITCHES					
FIG. 298 APU BRANCHED WIRING HARNESS					
1	PAOFF	19207	12329640	WIRING HARNESS99RAN.....	1
2	PAFZZ	19207	8724199	.CONNECTOR,PLUG,ELEC.....	1
3	PAFZZ	77820	10-40457-12S	.NUT,COUPLING,ELECTR.....	1
4	PAFZZ	19207	7722343	.BUSHINGN NONMETALLIC.....	1
5	PAFZZ	19207	7723306	.NUT,BUSHING RETAINE.....	1
6	MFFZZ	81349	M13486-1-5	.WIRE,ELECTRICAL MAKE FROM WIRE, ..... ELECTRICAL,P/N M13486-1-5	1
7	MFFZZ	81349	M13486-1-7	.WIRE,ELECTRICAL MAKE FROM WIRE, ..... ELECTRICALA/N M13486-1-7	1
8	MFFZZ	19204	8410796	.INSULATION SLEEVING MAKE FROM..... INSULATION SLEEVING,P/N 8410796	1
9	PAFZZ	59730	TG4	.TERMINAL,LUG.....	1
10	PAFZZ	59730	TGB	.TERMINAL,LUG.....	4
11	PAFZZ	59730	TGIO	.TERMINAL,LUG.....	1
12	PAFZZ	59730	TG6	.TERMINAL,LUG.....	1
13	MFFZZ	19207	17-1-1725-76	INSULATION SLEEVING MAKE FROM..... INSULATICN SLEEVING,P/N 17-1-1725-76	1
14	MFFZZ	81349	M13486/1-14	.WIRE,ELECTRICAL MAKE FROM WIRE, ..... ELECTRICAL,P/N M13486-1-14	1
15	MFFZZ	18876	NATVAR261	.INSULATION SLEEVING MAKE FROM..... INSULATIUN SLEEVING,P/N 8034662-96	1
16	PAFZZ	11083	GM9449	.TERMINAL,LUG.....	1
17	PAFZA	77820	10-42622-7S	.CONNECTOR,PLUG,PLEC.....	1
18	PAFZZ	19207	8376776	.BUSHING,NDNM ETALLIC.....	1
19	PAFZZ	19207	8701325	.NUT,SLEEVE.....	1
20	PAFZZ	19207	7723308	.NUT,BUSHING RETAINE.....	1
21	PAFZZ	19207	8724263	.CLAMP ASSY.CABLE.....	1
22	PAFZZ	19204	7971728	.NUT,COUPLING,ELECTR.....	1
23	PAFZZ	19207	8724405	.CONNECTOR,PLUG,ELEC.....	1
24	PAFZZ	19207	8338564	.TERMINAL ASSEMBLY.....	1
25	PAFZZ	19207	8338562	.INSULATION BUS HING.....	1
26	PAFZZ	19207	8338561	.SHELL,ELECTRICAL CO.....	1
27	PAFZA	96906	M527148-2	.CONTACT,ELECTRICAL.....	1
28	PAFZZ	19207	8338567	.WASHER,SLOTTED.....	1
29	PAFZZ	19207	8338966	.SHELL,ELECTRICAL CO.....	1

END OF FIGURE

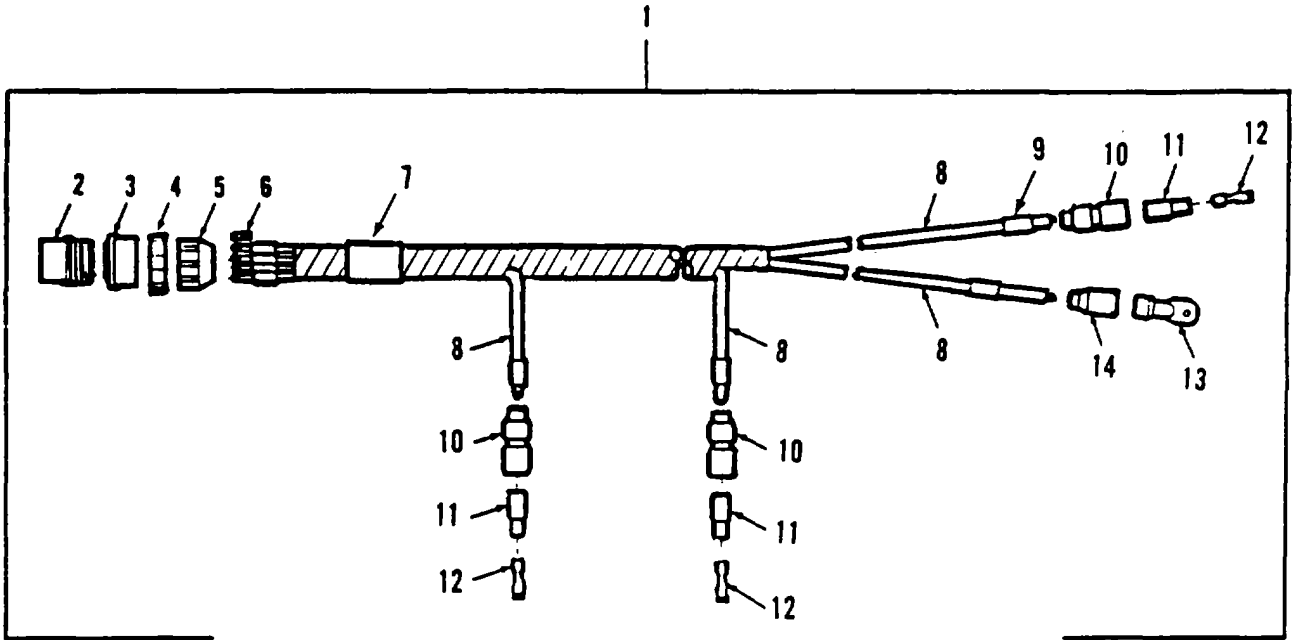

Figure 299. APU Sending Units Wiring Harness



## SECTION II

TM 9-2350-287-24P

(1) ITEM NO	(2) SMR CODE	(3) CAGEC	(4) PART NUMBER	(5) DESCRIPTION AND USABLE ON CODES (UOC)	(6) QTY
				GROUP 2963 STARTER, SOLENOIDS, CIRCUIT BREAKERS, WIRING AND SWITCHES	
				FIG. 299 APU SENDING UNITS WIRING HARNESS	
1	PAODO	19207	12329650	WIRING HARNESS, BRAN .....	1
2	PAOZZ	77820	10-42622-23P	.CONNECTOR, PLUG, ELEC .....	1
3	PAOZZ	19207	7722322	.BUSHING, NONMETALLIC .....	1
4	PAOZZ	19207	7723308	.NUT, BUSHING RETAINE .....	1
5	PAOZZ	19207	8701325	.NUT, SLEEVE .....	1
6	MOOZZ	19207	8724763	.NONMETALLIC ROD MAKE FROM .....	1
				NONMETALLIC R3D, P/N 8724763	
7	PAOZZ	83194	1628	.BAND, MARKER .....	
8	MOOZZ	81349	M13486/1-5	.WIRE, ELECTRICAL MAKE FROM WIRE, .....	1
				ELECTRICAL, P/N M13486-1-5	
9	PAOZZ	81349	M43436/1-1	.BAND, MARKER .....	8
10	PAOZZ	19207	8338561	.SHELL, ELECTRICAL C .....	3
11	PAOZZ	19207	8338562	.INSULATION BUSHING .....	3
12	PAOZZ	19207	8338564	.TERMINAL ASSEMBLY .....	3
13	PAOZZ	59730	TG7	.TERMI NALLUG .....	1
14	MOOZZ	96904	NATVAR 361	.INSULATION SLEEVING MAKE FROM .....	1
				INSULATION SLEEVING, P/N NATVAR 361 .....	

END OF FIGURE

299-1

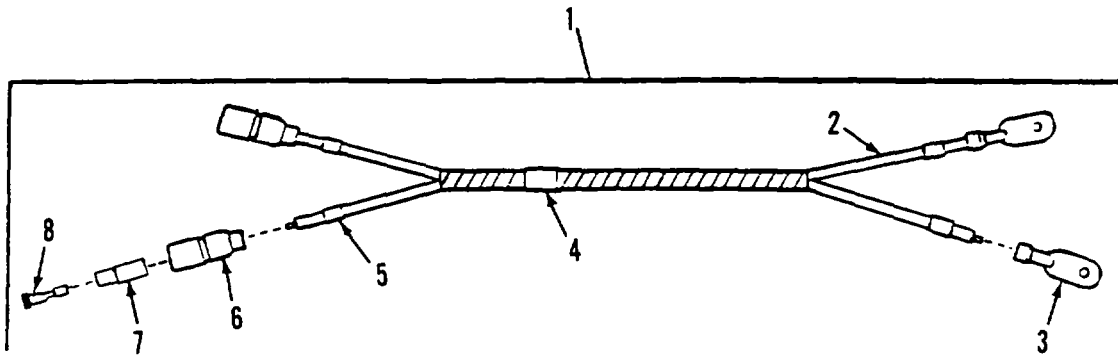

Figure 300. APU Hourmeter Wiring Harness

## SECTION II

TM 9-2350-287-24P

(1) ITEM NO	(2) SMR CODE	(3) CAGEC	(4) PART NUMBER	(5) DESCRIPTION AND USABLE ON CODES (UOC)	(6) QTY
				GROUP 2963 STARTER, SOLENOIDS, CIRCUIT BREAKERS, WIRING AND SWITCHES	
				FIG. 300 APU HOURMETER WIRING HARNESS	
1	PAOOO	06085	BML61475	WIRING HARNESS, BRAN .....	1
2	MOOZZ	81349	M13486-1-5	.WIRE, ELECTRICAL MAKE FROM WIRE, ..... ELECTRICAL, P/N M13486-1-5.....	1
3	PAOZZ	59730	TGB	.TERMINAL, LUG .....	2
4	PAOZZ	83194	1628	.BAND, MARKER .....	1
5	PAOZZ	81349	M43436/1-1	.BAND, MARKER .....	4
6	PAOZZ	19207	8338561	.SHELL, ELECTRICAL CO .....	2
7	PAOZZ	19207	8338562	.INSULATION BUSHING .....	2
8	PAOZZ	19207	8338564	.TERMINAL ASSEMBLY.....	2

END OF FIGURE

300-1

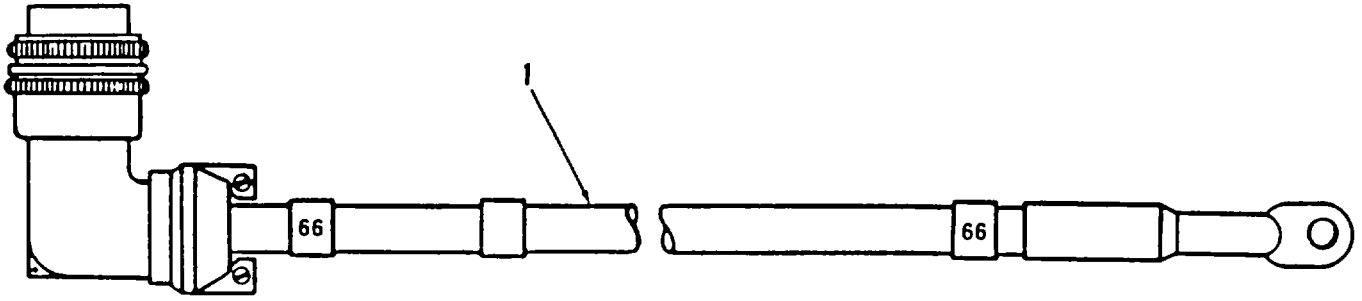

Figure 301. APU Cable Assembly

SECTION II

TM 9-2350-287-24P

(1) ITEM NO	(2) SMR CODE	(3) CAGEC	(4) PART NUMBER	(5) DESCRIPTION AND USABLE ON CODES (UOC)	(6) QTY
-------------------	--------------------	--------------	-----------------------	--	------------

GROUP 2963 STARTER, SOLENOIDS,  
CIRCUIT BREAKERS, WIRING  
AND SWITCHES  
FIG. 301 APU CABLE ASSEMBLY

1	PAOZZ	19207	11672191	CABLE ASSEMBLY,SPEC.....	1
---	-------	-------	----------	--------------------------	---

END OF FIGURE

**301-1**

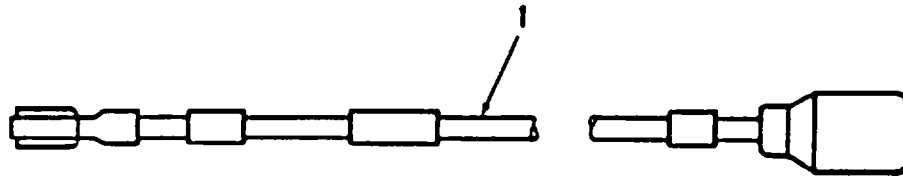

Figure 302. APU High Air Temperature Switch Lead

SECTION II

TM 9-2350-287-24P

(1) ITEM NO	(2) SMR CODE	(3) CAGEC	(4) PART NUMBER	(5) DESCRIPTION AND USABLE ON CODES (UOC)	(6) QTY
-------------------	--------------------	--------------	-----------------------	--	------------

GROUP 2963 STARTER, SOLENOIDS,  
CIRCUIT BREAKERS, WIRING  
AND SWITCHES  
FIG. 302 APU HIGH AIR TEMPERATURE  
SWITCH LEAD

1	PAOZZ	19207	11671371	LEAD,ELECTRICAL.....	1
---	-------	-------	----------	----------------------	---

END OF FIGURE

302-1

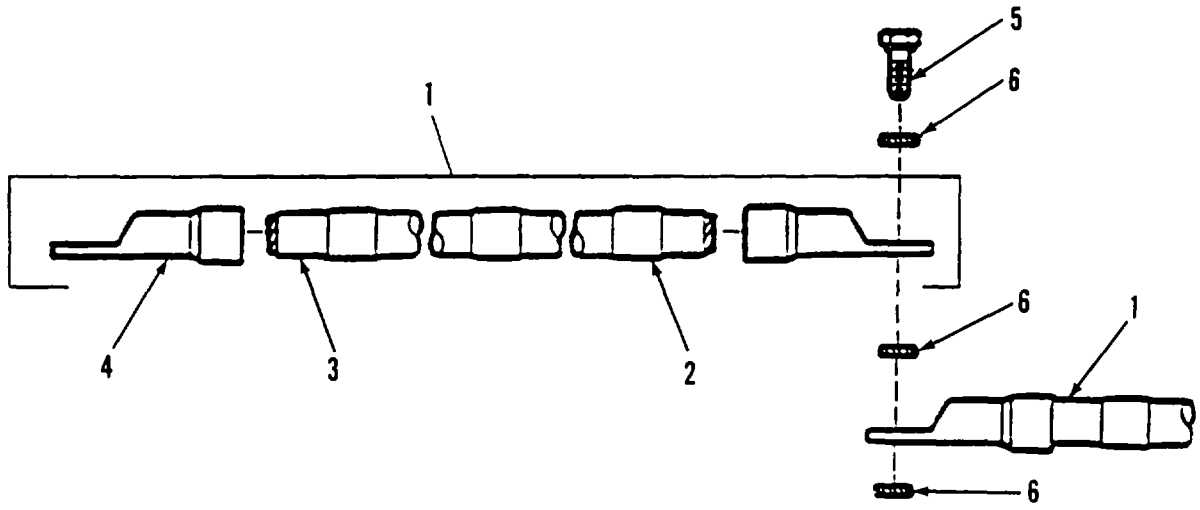

Figure 303. APU Ground Leads



## SECTION II

TM 9-2350-287-24P

(1) ITEM NO	(2) SMR CODE	(3) CAGEC	(4) PART NUMBER	(5) DESCRIPTION AND USABLE ON CODES (UOC)	(6) QTY
-------------------	--------------------	--------------	-----------------------	--	------------

GROUP 2963 STARTER, SOLENOIDS,  
CIRCUIT BREAKERS, WIRING  
AND SWITCHES  
FIG. 303 APU GROUND LEADS

1	PAOOO	19207	11671369-1	WIRE,GROUND .....	2
2	PAOZZ	81349	M43436/1-3	.BANDMARKER .....	3
3	MOOZZ	81349	M13486-1-14	.WIRE,ELECTRICAL MAKE FROM WIRE, .....	1
				ELECTRICAL,P/N M13481-14	
4	PAOZZ	11083	3M994	.TERMINAL,LUG.....	2
5	PAOZZ	80204	B1821BH038C088N	SCREW,CAP,HEXAGON H.....	1
6	PAFZZ	96906	MS35335-35	WASHER,LOCK.....	3

END OF FIGURE

**303-1**

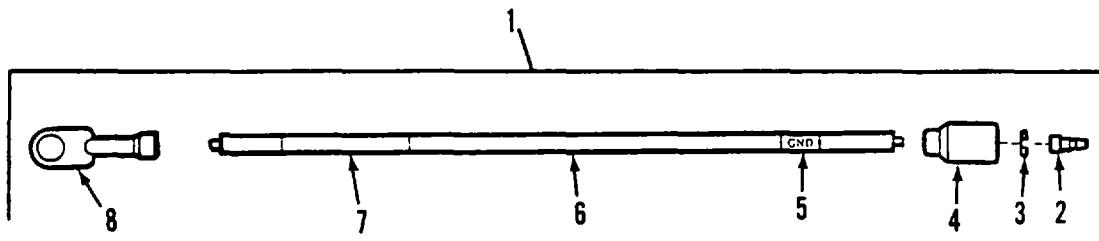

Figure 304. APU Generator Ground Lead

## SECTION II

TM 9-2350-287-24P

(1) ITEM NO	(2) SMR CODE	(3) CAGEC	(4) PART NUMBER	(5) DESCRIPTION AND USABLE ON CODES (UOC)	(6) QTY
-------------------	--------------------	--------------	-----------------------	--	------------

GROUP 2963 STARTER, SOLENOIDS,  
CIRCUIT BREAKERS, WIRING  
AND SWITCHES  
FIG. 304 APU GENERATOR GROUND LEAD

1	PAOOD	06085	SML61491	LEAD,ELECTRICAL.....	1
2	PAOZZ	96906	MS27148-2	.CONTACT,ELECTRICAL e.....	1
3	PAOIZ	19207	8338567	.WASHER,SLOTTED .....	1
4	PAOZZ	19207	8338566	.SHELL,ELECTRICAL CO .....	1
5	PAOZZ	81349	M43436/1-1	.BAND MARKER.....	1
6	MOOZZ	81349	M13486/1-5	.WIRE,ELECTRICAL MAKE FROM WIRE, .....	1
				ELECTRICAL,P/N M13486-1-5.....	
7	PAOZZ	83194	1628	.BAND,MARKER.....	1
8	PAOZZ	59730	TG11	.TERMINAL,LUG.....	1

END OF FIGURE

304-1

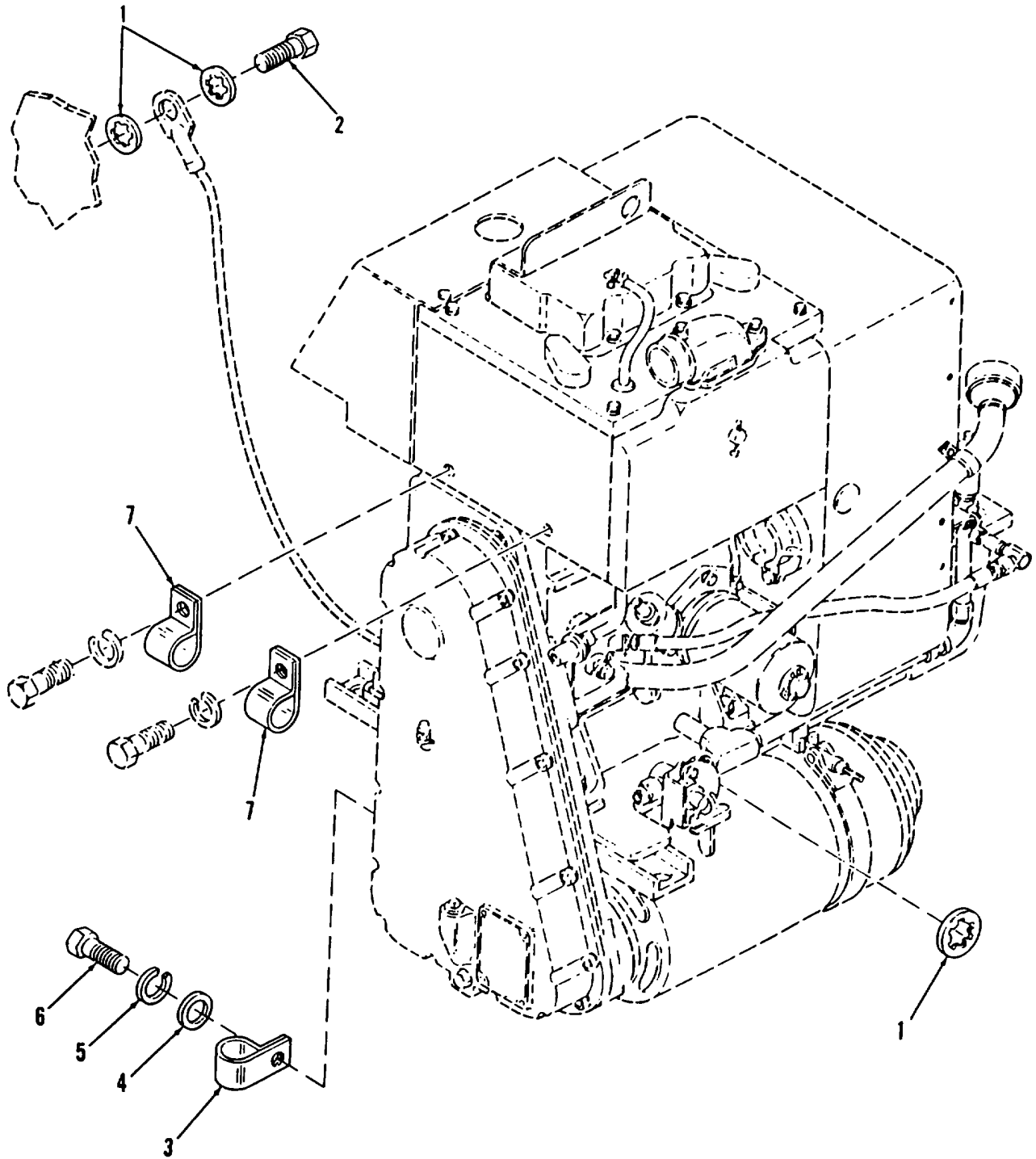

Figure 305. APU Harness Attaching Hardware

SECTION II

TM 9-2350-287-24P

(1) ITEM NO	(2) SMR CODE	(3) CAGEC	(4) PART NUMBER	(5) DESCRIPTION AND USABLE ON CODES (UOC)QTY	(6)
-------------------	--------------------	--------------	-----------------------	---	-----

GROUP 2963 STARTER, SOLENOIDS,  
CIRCUIT BREAKERS, WIRING  
AND SWITCHES  
FIG. 305 APU HARNESS ATTACHING  
HARDWARE

1	PAOZZ	96906	MS35333-42	WASHER,LQCK.....	3
2	PAOZZ	80204	B1821SH038C050N	SCREW,CAP,HEXAGON H.....	1
3	PAOZZ	96906	MS21333-128	CLAMP,LOCP .....	1
4	PAOZZ	96906	MS27183-14	WASHERVFLAT .....	1
5	PAOZZ	81718	H252M	WASHERLOCK.....	1
6	PAOZZ	80204	818218H038C088N	SCREW,CAP,HEXAGON H.....	1
7	PAOZZ	96906	MS21333-104	CLAMP,LOOP .....	2

305-1

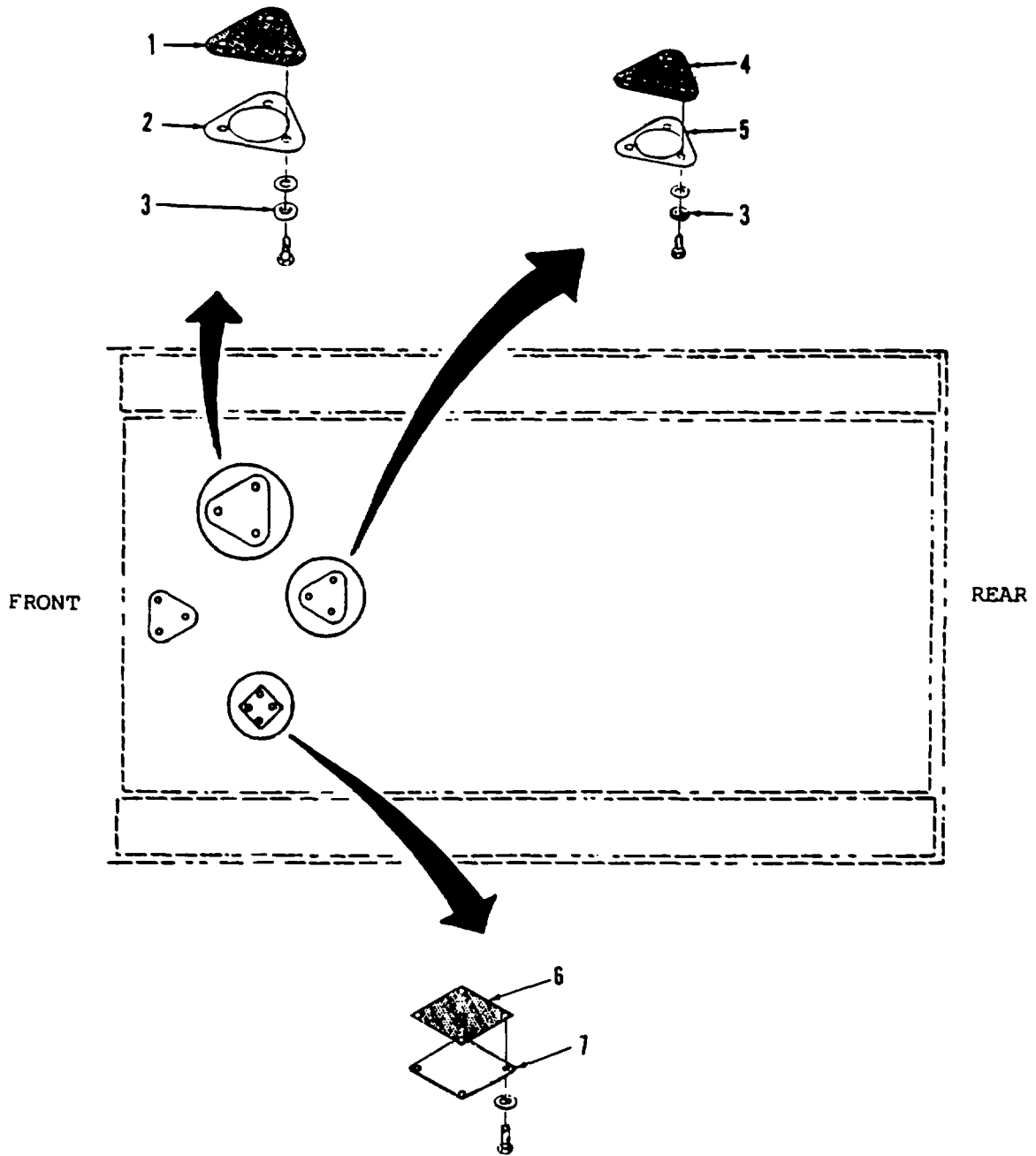

Figure 306. Ventilation Kit

SECTION II

TM 9-2350-287-24P

(1) ITEM NO	(2) SMR CODE	(3) CAGEC	(4) PART NUMBER	(5) DESCRIPTION AND USABLE ON CODES (UOC)	(6) QTY
				GROUP 33 SPECIAL PURPOSE KITS GROUP 3307 SPECIAL PURPOSE KITS FIG. 306 VENTILATION KIT	
1	KFOZZ	19207	12260228	SCREEN,VENTILATION PART OF KIT P/N ..... 12260223 .....	1
2	KFOZZ	19207	12260227	RETAINER,SCREEN, PART OF KIT P/N..... 12260223 .....	1
3	KFOZZ	19207	10869135	SPACER PART OF KIT P/N 12260223 .....	9
4	KFOZZ	19207	12260226	SCREEN,VENTILATION PART OF KIT P/N ..... 12260223 .....	2
5	KFOZZ	19207	12260225	RETAINER,SCREEN PART OF KIT P/N..... 12260223 .....	2
6	KFOZZ	19207	12260230	SCREEN,VENTILATION, PART OF KIT PIN ..... 12260223 .....	1
7	KFOZZ	19207	12260229	RETAINERTSCREEN PART OF KIT P/N..... 12260223 .....	1
KIT	PBOZZ	19207	12260223	VENTILATION KIT ..... RETAINER,SCREEN, ..... (1) 306-2 RETAINER,SCREEN ..... (2) 306-5 RETAINER,SCREEN ..... (1) 306-7 SCREEN,VENTILATION..... (1) 306-1 SCREEN,VENTILATION..... (2) 306-4 SCREEN,VENTILATION..... (1) 306-6 SPACER ..... (9) 306-3	1

END OF FIGURE

306-1

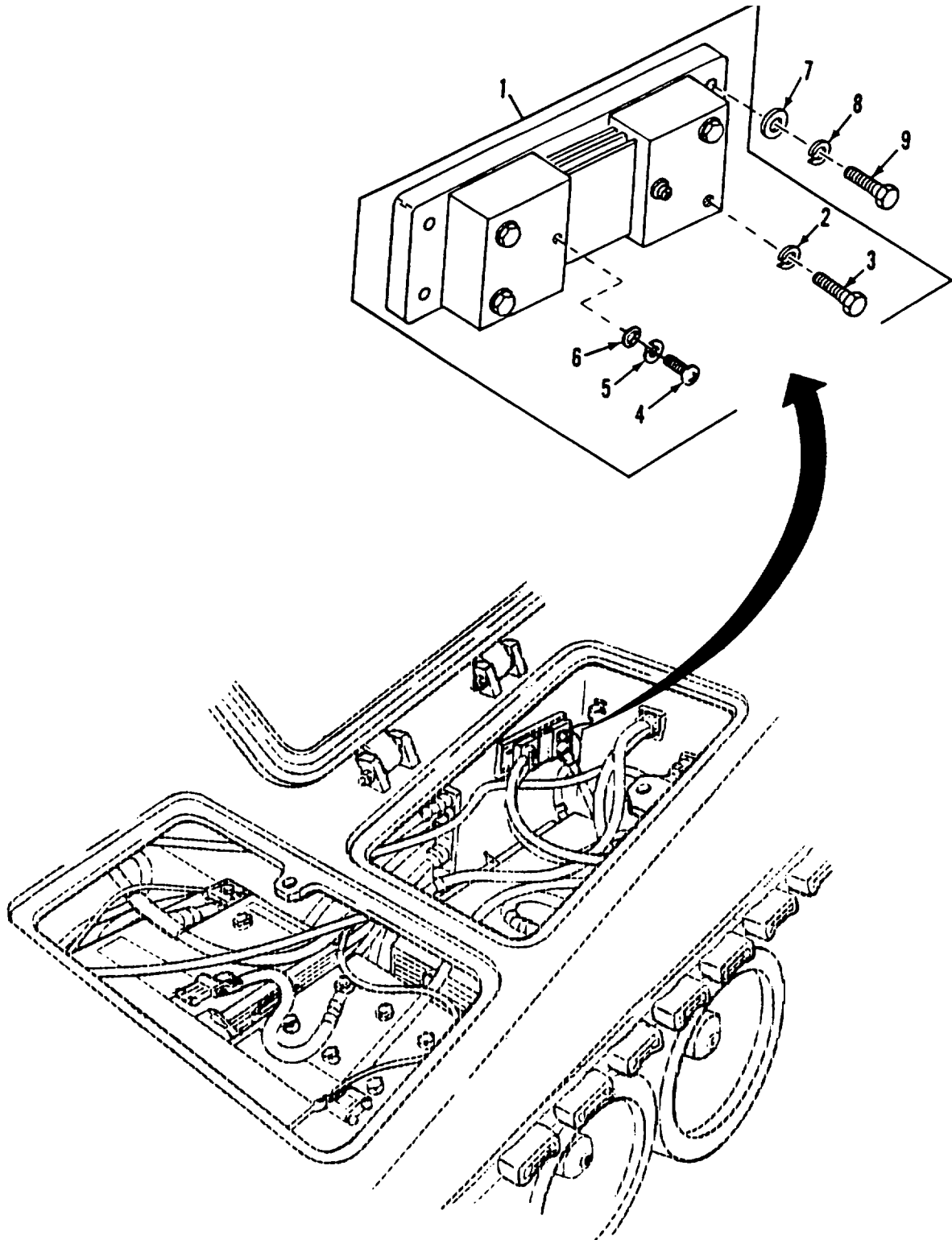

Figure 307. STE/ICE Current Shunt



## SECTION II

TM 9-2350-287-24P

(1) ITEM NO	(2) SMR CODE	(3) CAGEC	(4) PART NUMBER	(5) DESCRIPTION AND USABLE ON CODES (UOC)	(6) QTY
-------------------	--------------------	--------------	-----------------------	--	------------

GROUP 42 ELECTRICAL EQUIPMENT  
 GROUP 4209 SIGNALING DEVICES  
 FIG. 307 STE/ICE CURRENT SHUNT

1	PAOOO	19207	12258937-2	SHUNT,INSTRUMENT .....	1
2	PAOZZ	96906	MS35338-103	.WASHER,LOCK.....	4
3	PAOZZ	96906	MS35309-359	.SCREW,CAP,HEXAGON H.....	4
4	PAOZZ	96906	MS35215-53	.SCREW,MACHINE .....	2
5	PAOZZ	96906	MS35338-100	.WASHER,LOCK.....	2
6	PAOZZ	96906	MS15795-908	.WASHER,FLAT.....	2
7	PAOZZ	96906	MS27183-10	WASHER,FLAT.....	4
8	PAOZZ	55110	6220-21	WASHER,LOCK.....	4
9	PAOZZ	80204	B18211H025C000N	SCREW,CAP,HEXAGON H.....	4

END OF FIGURE

307-1

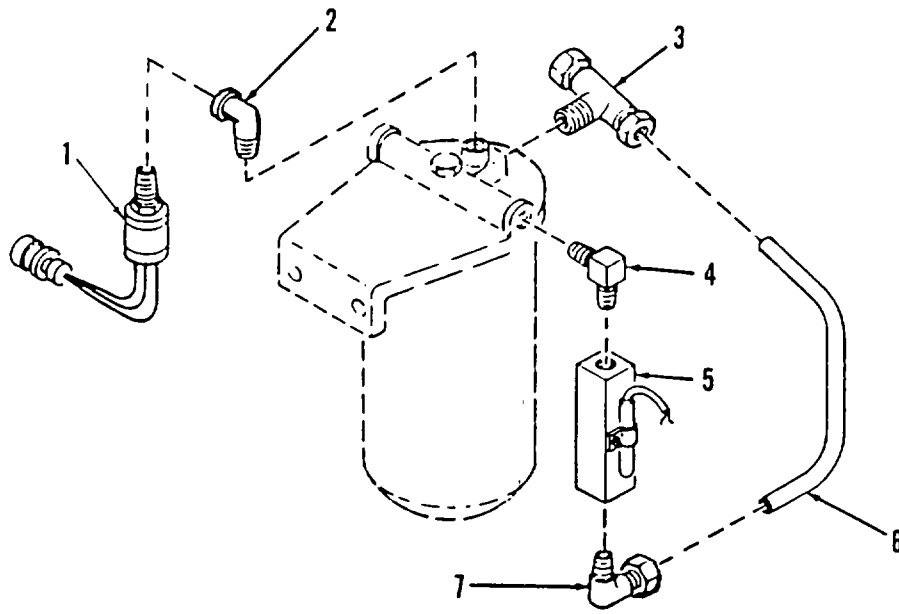
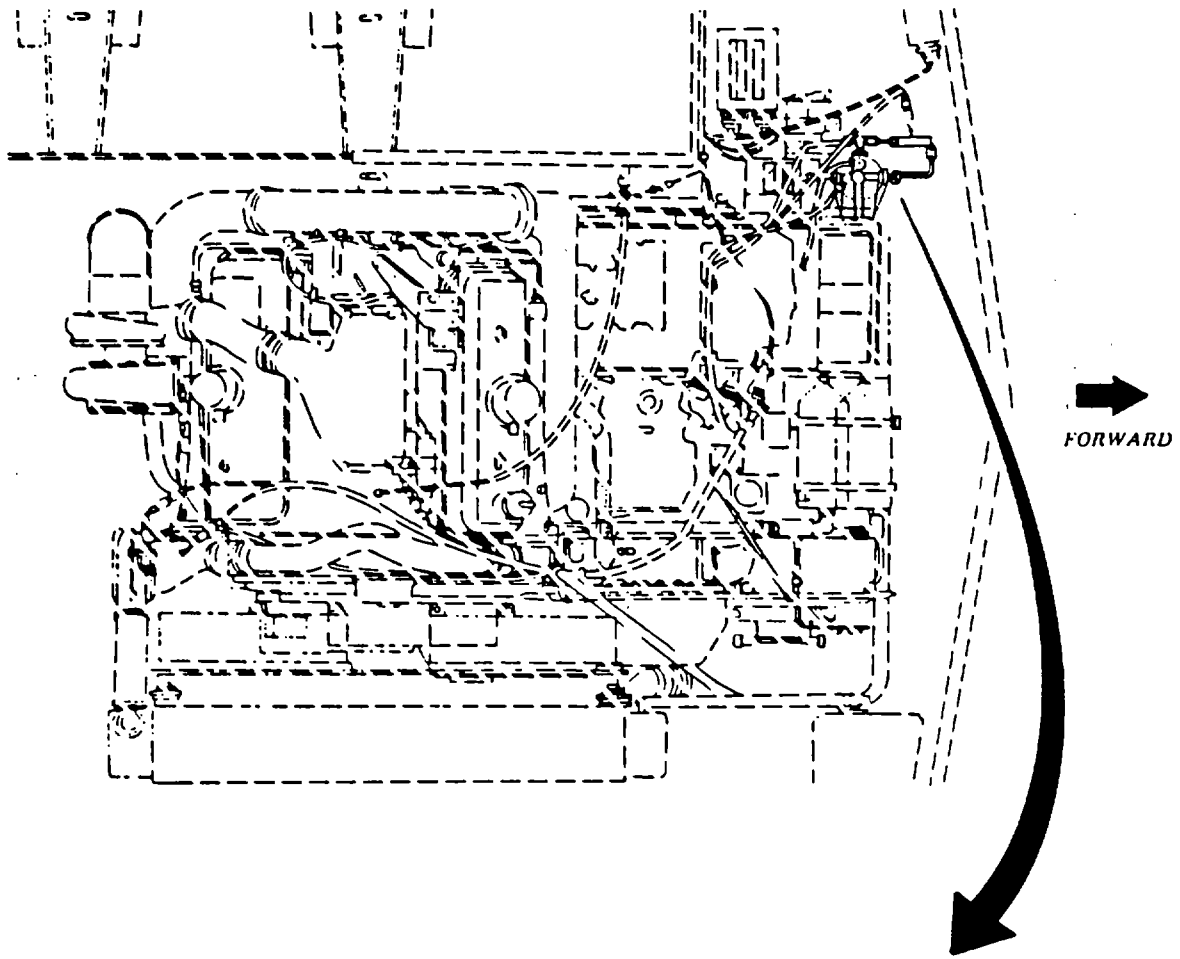

Figure 308. STE/ICE Fuel Pressure Transducer

SECTION II					
(1)	(2)	(3)	(4)	(5)	(6)
ITEM	SMR	FSCM	PART	DESCRIPTION AND USABLE ON CODES (UOC)	QTY
NO	CODE		NUMBER		
GROUP 4209 SIGNALING DEVICES					
FIG. 308 STE/ICE FUEL PRESSURE					
TRANSDUCER					
1	PAOZZ	19201	12258932-6	TRANSDUCER, MOTIONAL .....	1
2	PAOZZ	19201	12351941	ELBOW, PIPE .....	1
3	PAOZZ	96906	MS51818-1	TEEEPIPE TO TUBE .....	1
4	PAOZZ	19207	10921622-1	ELBOW,PIPE .....	1
5	PAOZZ	34345	12258938	SWITCH,PRESSURE .....	1
6	PAOZZ	19207	12330003	TUBE, BENT, METALLIC .....	1
7	PAOZZ	96906	MS51815-6	ELBOWTPIPE TO TUBE .....	1

END OF FIGURE

308-1

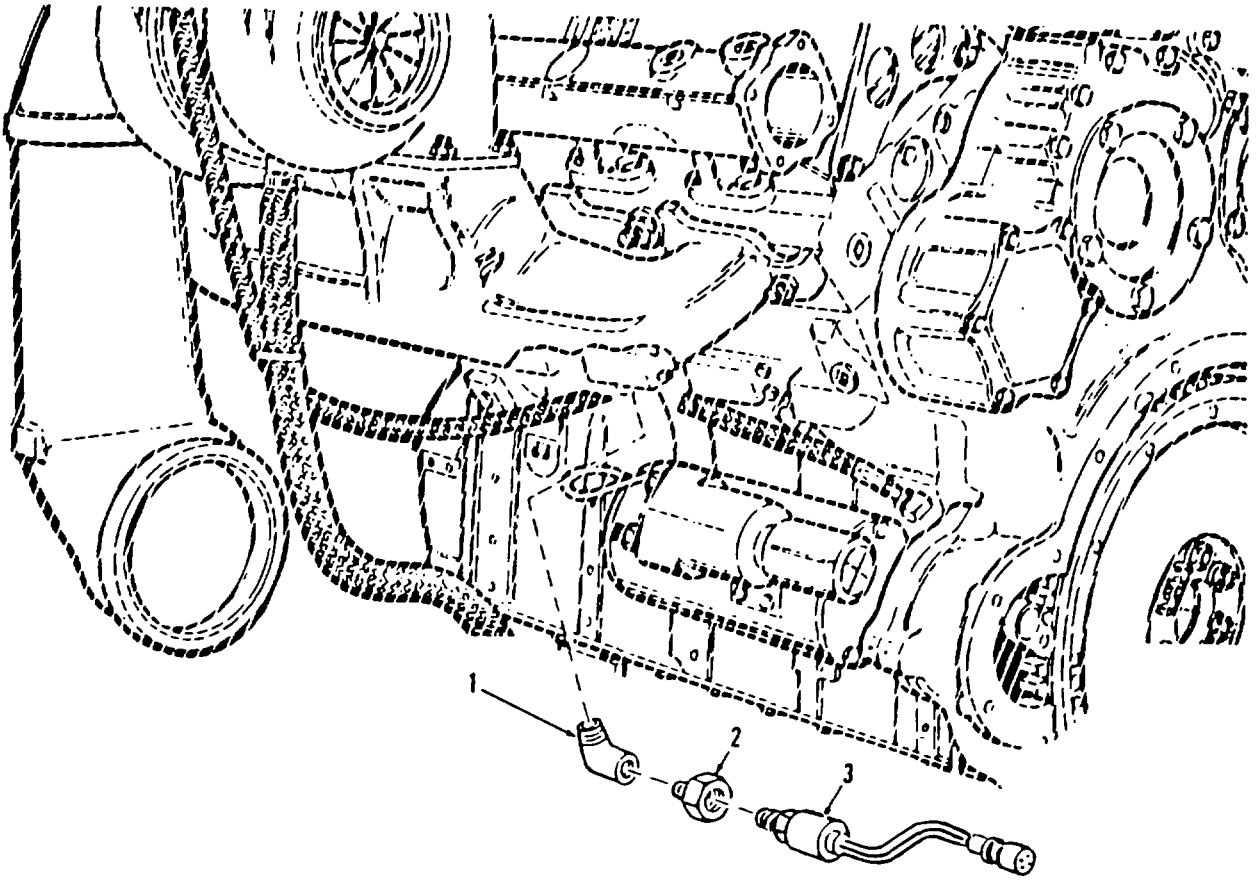

Figure 309. STE/ICE Airbox Pressure Transducer

SECTION II

(1) ITEM NO	(2) SMR CODE	(3) FSCM	(4) PART NUMBER	(5) DESCRIPTION AND USABLE ON CODES (UOC)	(6) QTY
GROUP 4209 SIGNALING DEVICES					
FIG. 309 STE/ICE AIRBOX PRESSURE					
TRANSDUCER					
1	PAOZZ	01276	2089-2-2S	ELBOW, PIPE .....	1
2	PAOZZ	98441	1/4XI/8FG-S	REDUCER, PIPE .....	1
3	PAOZZ	19207	12258932-4	TRANSDUCER ,MOTIONAL .....	1

END OF FIGURE

309-1

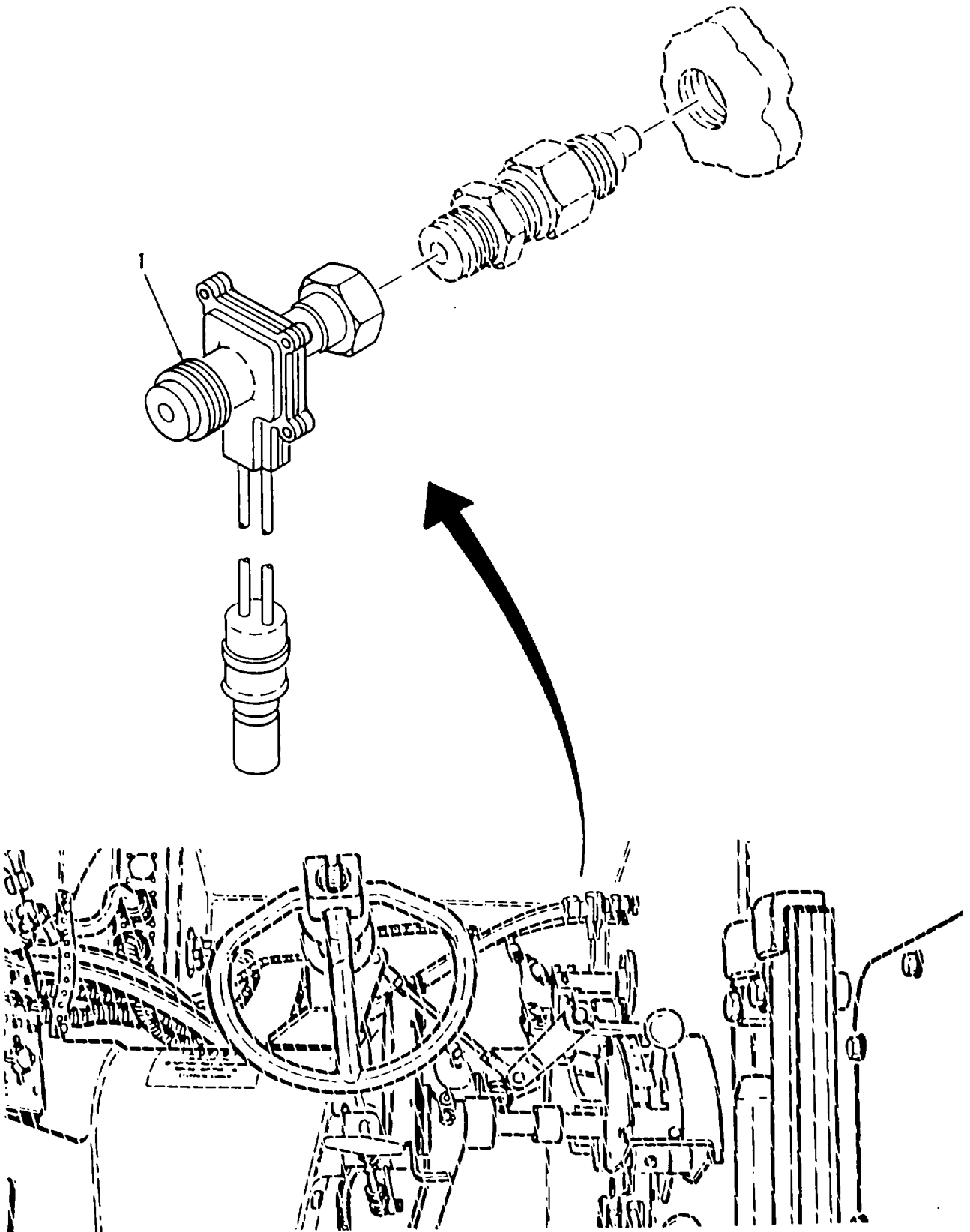

Figure 310. STE/ICE Pulse Tachometer

SECTION II

(1) ITEM NO	(2) SMR CODE	(3) FSCM	(4) PART NUMBER	(5) DESCRIPTION AND USABLE ON CODES (UOC)	(6) QTY
GROUP 4209 SIGNALING DEVICES FIG. 310 STE/ICE PULSE TACHOMETER					
1	PAOZZ	19207	12258931-1	TACHOMETER*MECHANIC .....	1

END OF FIGURE

310-1

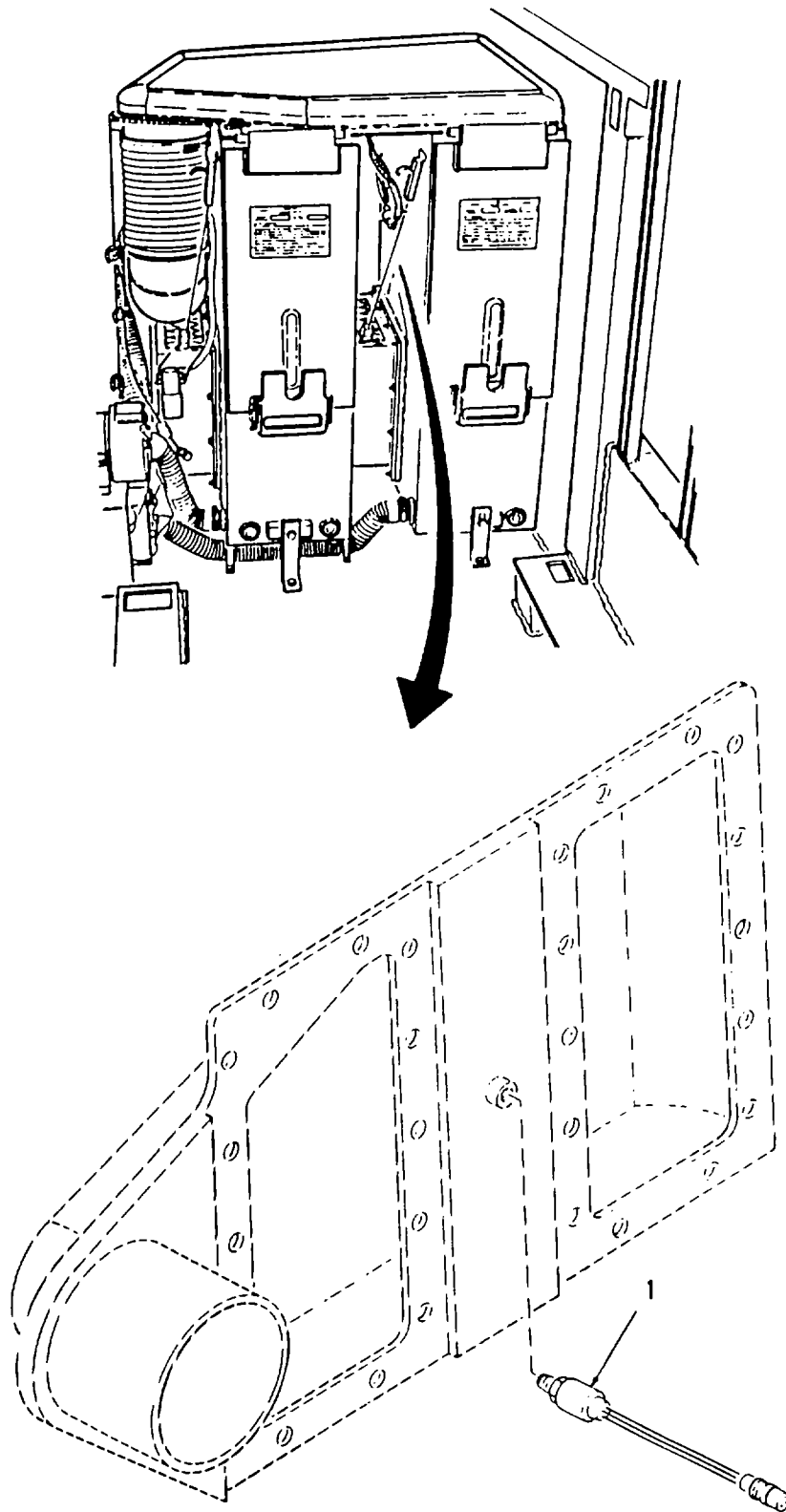

Figure 311. STE/ICE Air Cleaner Pressure Transducer



SECTION II

(1) ITEM NO	(2) SMR CODE	(3) FSCM	(4) PART NUMBER	(5) DESCRIPTION AND USABLE ON CODES (UOC)	(6) QTY
				GROUP 4209 SIGNALING DEVICES FIG. 311 STE/ICE AIR CLEANER PRESSURE TRANSDUCER	
1	PAOZZ	34345	12258932-2	TRANSDUCEREPRESSURE .....	1
				<b>END OF FIGURE</b>	

311-1

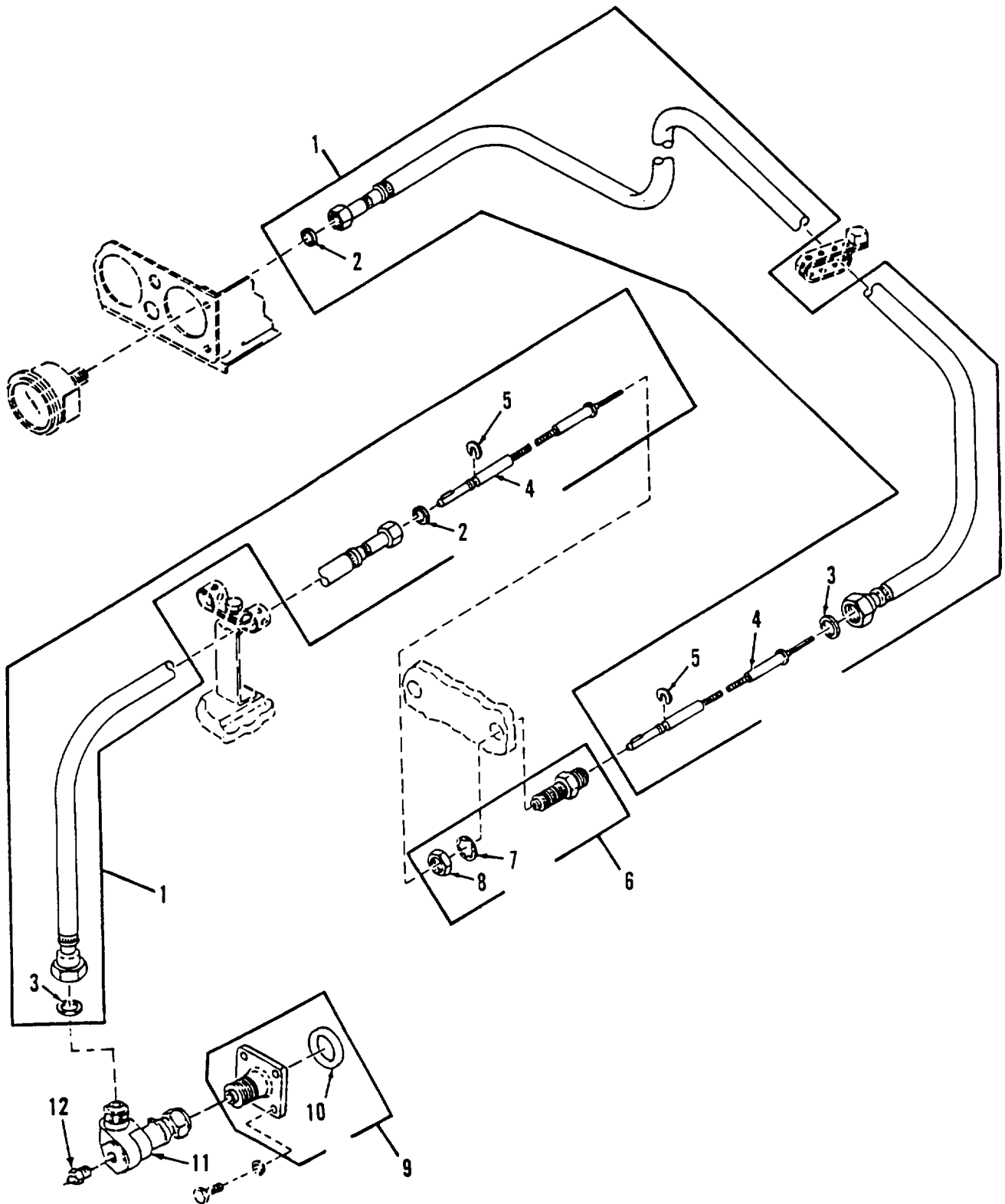

Figure 312. Speedometer Drive Shaft, Adapters and Fittings

SECTION II					
(1)	(2)	(3)	(4)	(5)	(6)
ITEM NO	SMR CODE	CAGEC	PART NUMBER	DESCRIPTION AND USABLE ON CODES (UOC)	QTY
				GROUP 47 GAGES (NONELECTRICAL), WEIGHING AND MEASURING DEVICES	
				GROUP 4701 INSTRUMENTS (SPEED AND DISTANCE)	
				FIG. 312 SPEEDOMETER DRIVE SHAFT, ADAPTERS AND FITTINGS	
1	PAOOO	96906	MS51071-7	SHAFT ASSEMBLY,FLEX .....	2
2	PAOZZ	19207	7539689	GASKET .....	2
3	PAOZZ	19207	7539688	WASHER,FLAT .....	2
4	PAOZZ	96906	MS51072-7	CORE,FLEXIBLE SHAFT .....	2
5	PAOZZ	19207	5329467	WASHER, SLOTTED .....	2
6	PAOOO	96906	MS53099-1	ADAPTER,SPEEDOMETER.....	1
7	PAOZZ	96906	MS35333-46	WASHERLOCK.....	1
8	PAOZZ	96906	MS35691-53	NUT,PLAIN,HEXAGON .....	1
9	PAOOO	96906	MS39132-1	ADAPTERTSPEEDOMETER .....	1
10	PAOZZ	96906	MS28775-222	PACKING,PREFORMED .....	1
11	PAOZZ	96906	MS39130-6	ADAPTE,DRIVE SPEED.....	1
12	PAOZZ	96906	MS15003-1	FITTING,LUBRICATION .....	1

END OF FIGURE

312-1

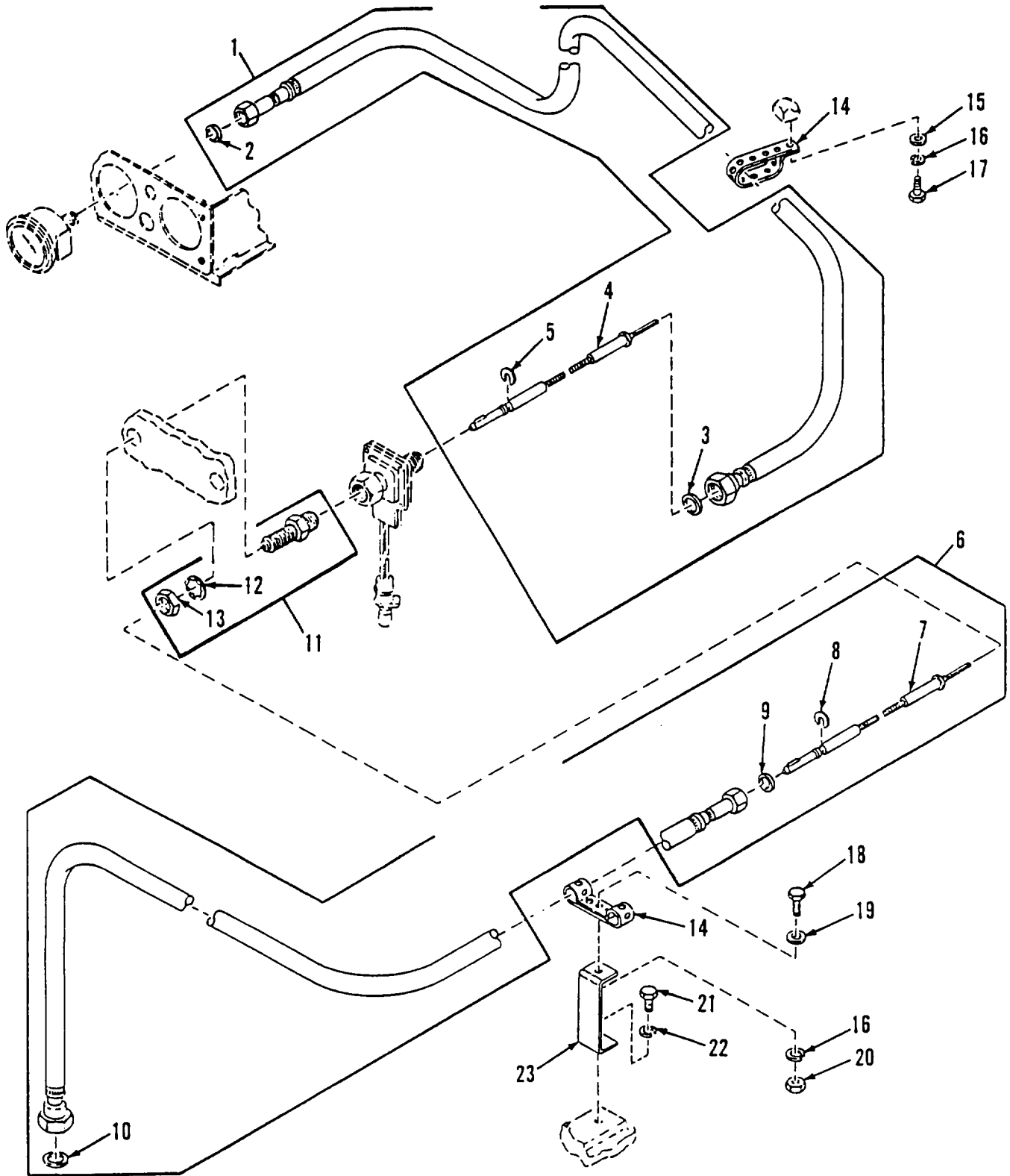

Figure 313. Tachometer Drive Shaft, Adapters and Fittings

SECTION II					
(1)	(2)	(3)	(4)	(5)	(6)
ITEM NO	SMR CODE	CAGEC	PART NUMBER	DESCRIPTION AND USABLE ON CODES (UOC)	QTY
GROUP 4701 INSTRUMENTS (SPEED AND DISTANCE)					
FIG. 313 TACHOMETER DRIVE SHAFT, ADAPTERS AND FITTINGS					
1	PAOOO	96906	MS51071-7	SHAFT ASSEMBLY,FLEX .....	1
2	PAOZZ	19207	7539689	GASKET .....	1
3	PAOZZ	19207	7539688	WASHER,FLAT .....	1
4	PAOZZ	96906	MS51072-7	CORE,FLEXIBLE SHAFT .....	1
5	PAOZZ	19207	5329467	WASHER,SLOTTED .....	1
6	PAOOO	96906	MS51071-5	SHAFT ASSEMBLY,FLEX .....	1
7	PAOZZ	96906	MS51072-5	CORE,FLEXIBLE SHAFT .....	1
8	PAOZZ	19207	5329467	WASHER,SLOTTED .....	1
9	PAOZZ	19207	7539689	GASKET .....	1
10	PAOZZ	19207	7539688	WASHER,FLAT .....	1
11	PAOOO	96906	MS53099-1	ADAPTER,SPEEDOMETER .....	1
12	PAOZZ	96906	MS35333-46	WASHER,LOCK .....	1
13	PAOZZ	96906	MS35691-53	NUT, PLAIN, HEXAGON .....	1
14	MOOZZ	19207	8724501	STRAP, TIEDOWN,ELECT MAKE FROM .....	2
				STRAP,TIEDOWN,ELECT,P/N 10905840 .....	
15	PAOZZ	96906	MS27183-10	WASHER,FLAT .....	1
16	PAOZZ	96906	MS35338-63	WASHER,LOCK .....	2
17	PAOZZ	80204	81821BH025C063N	SCREW,CAP,HEXAGON H .....	1
18	PAOZZ	80204	81821BH025C075N	SCREW,CAP,HEXAGON H .....	1
19	PAOZZ	19200	10910174-1	WASHER*FLAT .....	1
20	PAOZZ	96906	MS51967-3	NUT,PLAIN,HEXAGON .....	1
21	PAOZZ	80204	B1821BH038CI00N	SCREW,CAP,HEXAGON H .....	1
22	PAOZZ	96906	MS35338-65	WASHER,LOCK .....	1
23	PAOZZ	19207	10919010	BRACKET,MOUNTING .....	1

END OF FIGURE

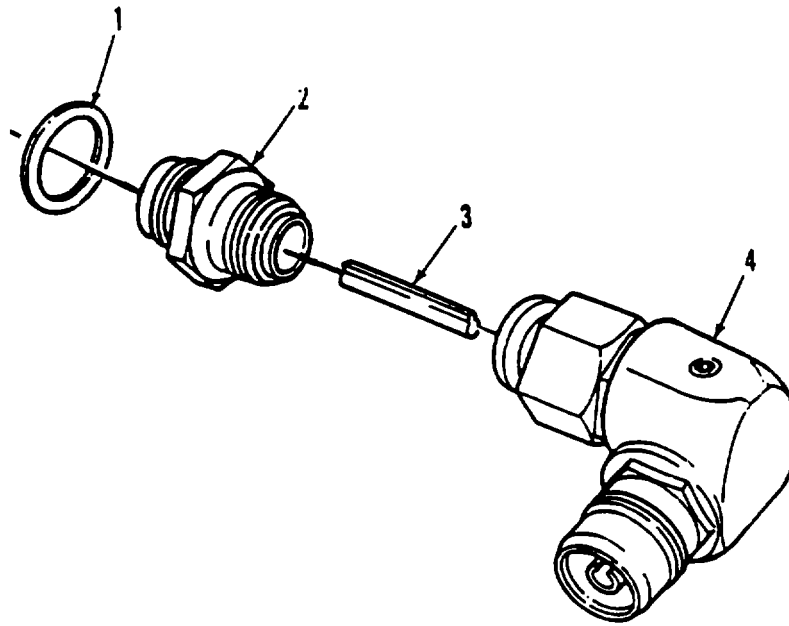

Figure 314. Tachometer Drive

SECTION II					
(1)	(2)	(3)	(4)	(5)	(6)
ITEM	SMR		PART		
NO	CODE	CAGEC	NUMBER	DESCRIPTION AND USABLE ON CODES (UOC)	QTY
				GROUP 4701 INSTRUMENTS (SPEED AND DISTANCE)	
				FIG. 314 TACHOMETER DRIVE	
1	PAOZZ	72582	5117298	ADAPTER,SPEEDOMETER.....	1
2	PAOZZ	72582	8926980	ADAPTER,SPEEDOMETER.....	1
3	PAOZZ	72582	5104438	KEY .....	1
4	PAOZZ	55111	784	GASKET.....	1

**END OF FIGURE**  
**314-1**

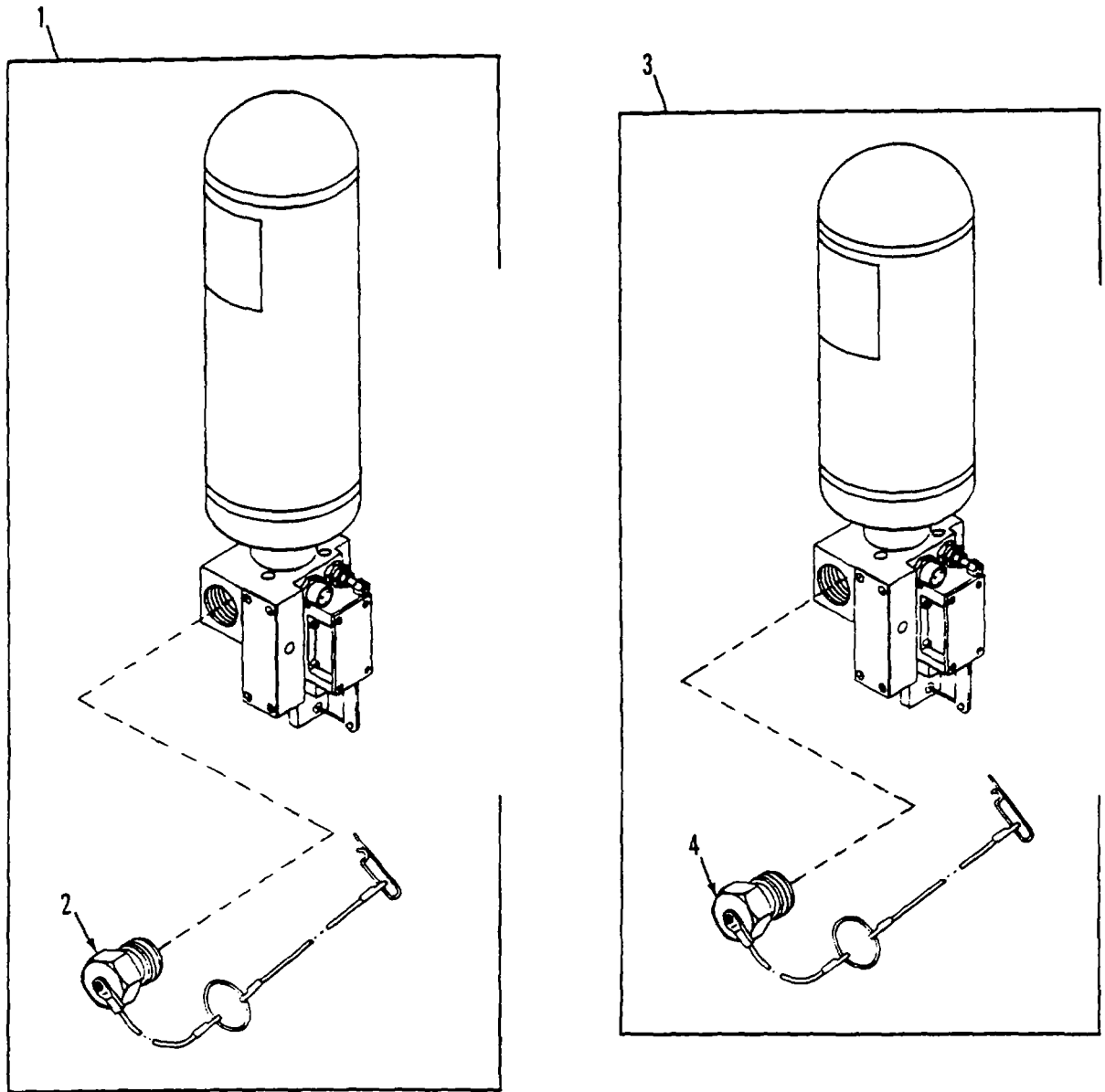

Figure 315. Fire Extinguisher Bottles



SECTION II					
(1)	(2)	(3)	(4)	(5)	(6)
ITEM NO	SMR CODE	CAGEC	PART NUMBER	DESCRIPTION AND USABLE ON CODES (UOC)	QTY
				GROUP 76 FIRE FIGHTING EQUIPMENT COMPONENTS	
				GROUP 7639 FIXED FIRE FIGHTING EQUIPMENT (VEHICULAR)	
				FIG. 315 FIRE EXTINGUISHER BOTTLES	
1	PAOFO	19207	12314494-3	EXTINGUISHER,FIRE,V 10 LB .....	2
2	PAOZZ	19207	12343133	PLUG,SAFETY,FIRE EX.....	1
3	PAOFD	19207	12314494-2	EXTINGUISHER,FIRE,V 7 LB .....	6
4	PAOZZ	19207	12343133	PLUG,SAFETY,FIRE EX.....	1

END OF FIGURE

315-1

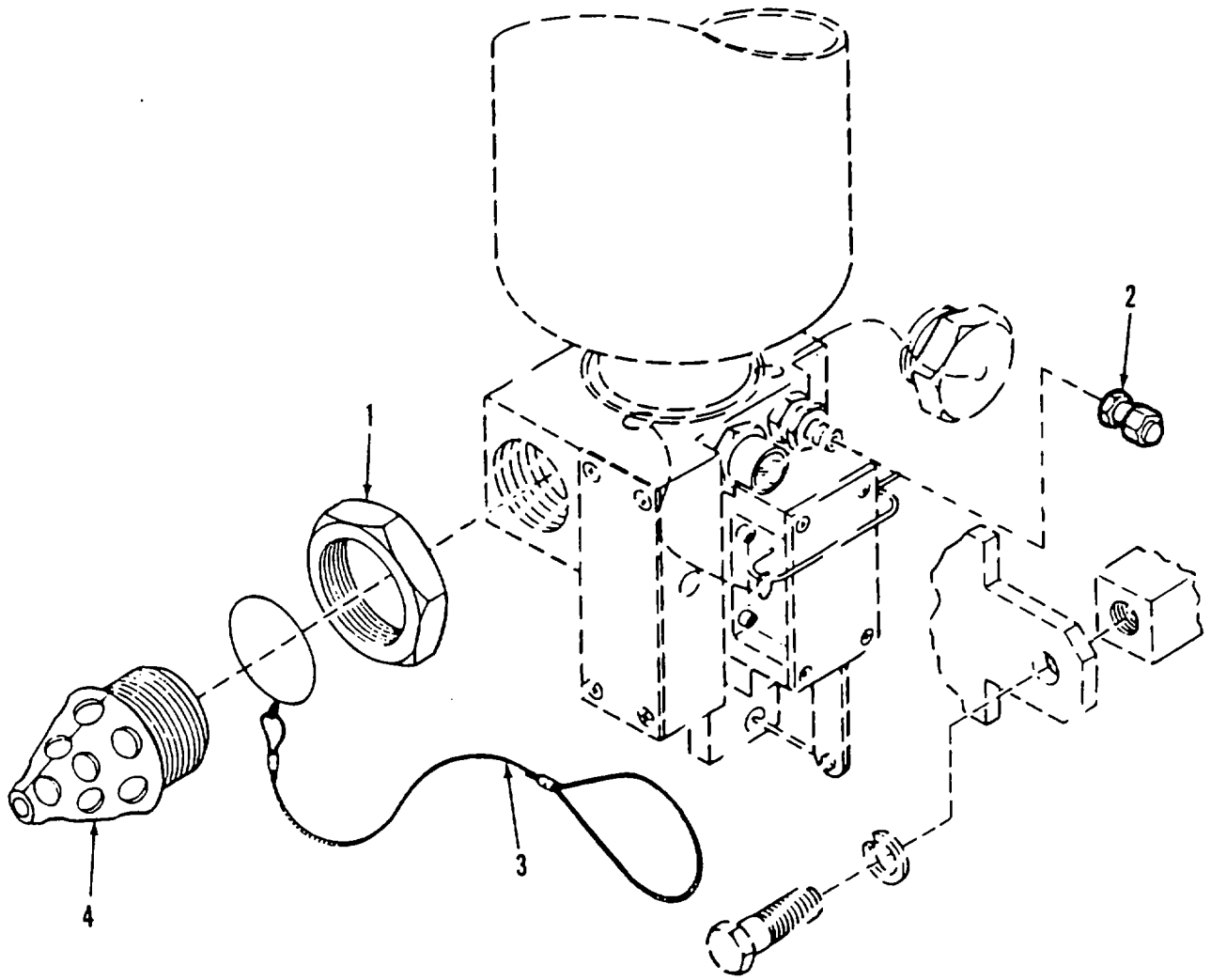

Figure 316. Crew Compartment Fire Extinguisher Nozzles

SECTION II					
(1)	(2)	(3)	(4)	(5)	(6)
ITEM	SMR		PART		
NO	CODE	CAGEC	NUMBER	DESCRIPTION AND USABLE ON CODES (UOC)	QTY
				GROUP 7639 FIXED FIRE FIGHTING EQUIPMENT (VEHICULAR) FIG. 316 CREW COMPARTMENT FIRE EXTINGUISHER NOZZLES	
1	PAOZZ	88044	AN924-24D	NUT, PLAIN HEXAGON .....	4
2	PAOZZ	96906	MS28889-2	VALVE,PNEUMATIC TAN .....	4
3	PAOZZ	19207	12351801	WIRE ROPE ASSEMBLY .....	4
4	PAOZZ	05161	310031	NOZZLE, FIRE EXTINGU .....	4

END OF FIGURE

316-1

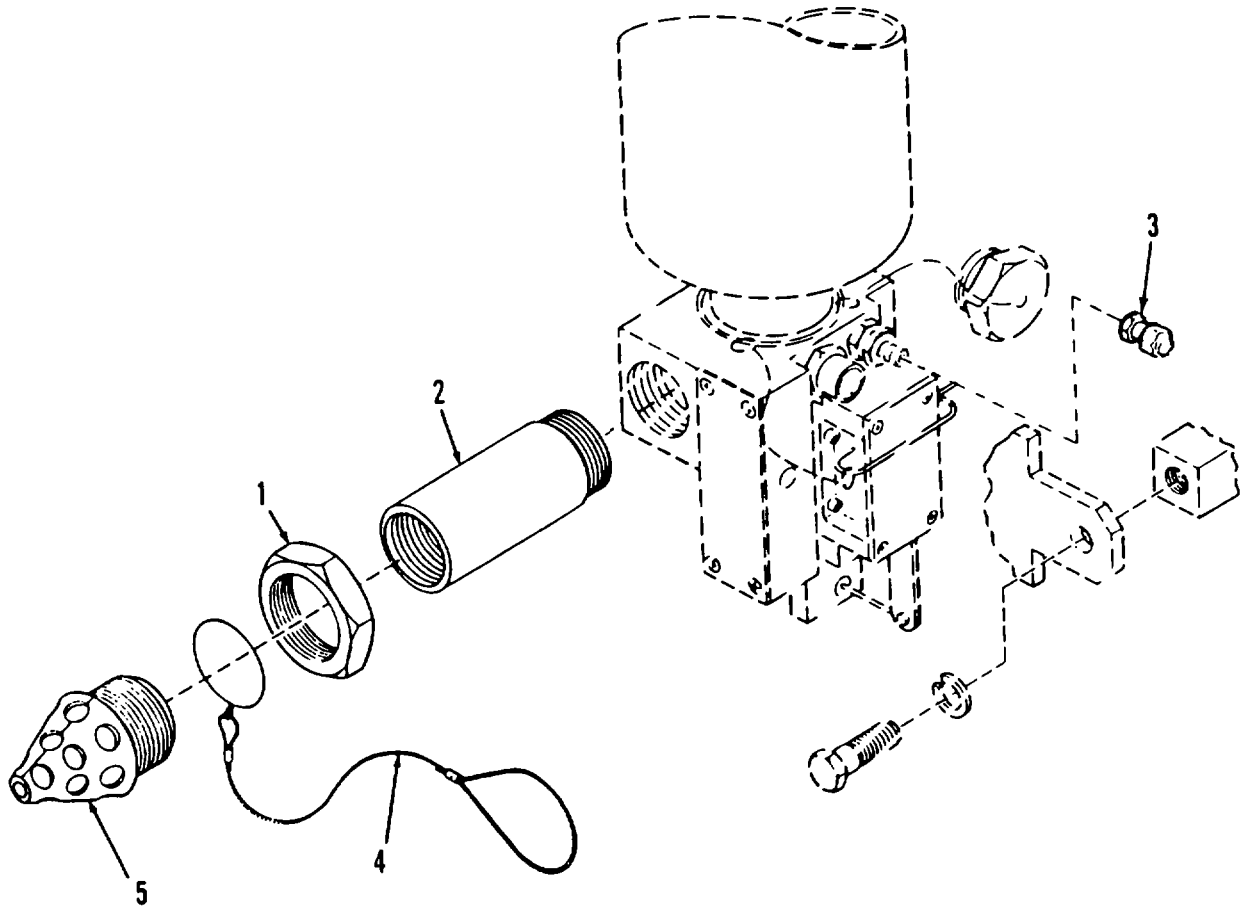

Figure 317. Crew Compartment, Rear, Fire Extinguisher Nozzles

SECTION II					
(1)	(2)	(3)	(4)	(5)	(6)
ITEM	SMR		PART		
NO	CODE	CAGEC	NUMBER	DESCRIPTION AND USABLE ON CODES (UOC)	QTY
				GROUP 7639 FIXED FIRE FIGHTING EQUIPMENT (VEHICULAR) FIG. 317 CREW COMPARTMENT, REAR, FIRE EXTINGUISHER NOZZLES	
1	PAOZZ	88044	AN924-24	NUT, PLAIN,HEXAGON .....	2
2	PAOZZ	06085	12352325	EXTENDERVNOZZLE .....	2
3	PAOZZ	96906	MS28889-2	VALVE,PNEUMATIC TAN .....	2
4	PAOZZ	19207	12351801	WIRE ROPE ASSEMBLY, .....	2
5	PAOZZ	05167	310031	NOZZLE,FIRE EXTINGU.....	2

END OF FIGURE

317-1

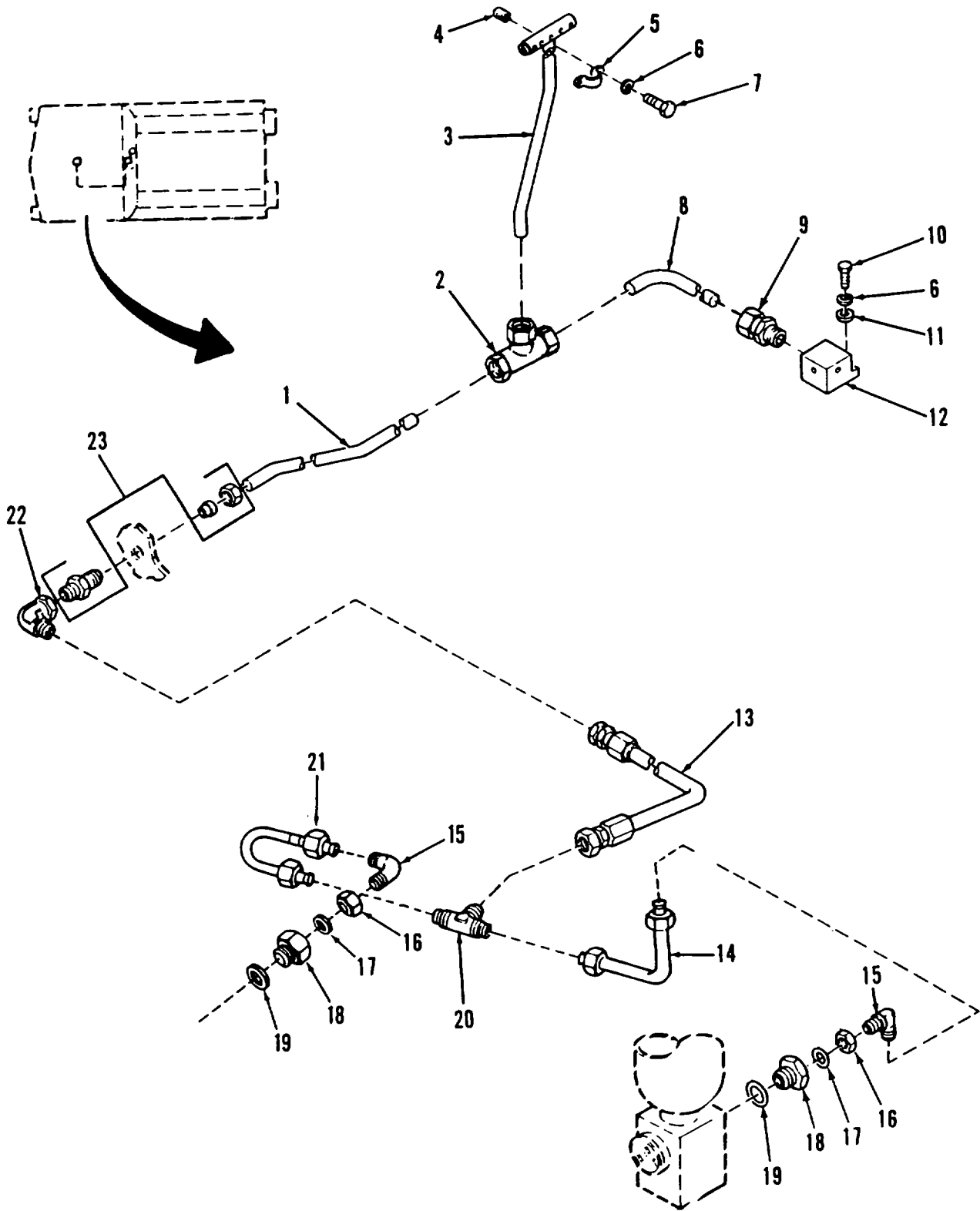

Figure 318. Engine Compartment Halon Discharge Tubes and Fittings

SECTION II					
(1)	(2)	(3)	(4)	(5)	(6)
ITEM	SMR		PART		
NO	CODE	CAGEC	NUMBER	DESCRIPTION AND USABLE ON CODES (UOC)	QTY
GROUP 7639 FIXED FIRE FIGHTING EQUIPMENT (VEHICULAR) FIG. 318 ENGINE COMPARTMENT HALON DISCHARGE TUBES AND FITTINGS					
1	PAOZZ	19207	12351940-1	TUBE, BENT, METALLIC .....	1
2	PAOZZ	96906	MS51811-18	TEE, TUBE .....	1
3	PAOZZ	19207	12351938	TUBE ASSEMBLY METAL .....	1
4	PAFZZ	96906	MS51831-102	INSERT, SCREW THREAD .....	2
5	PAOZZ	96906	MS21314-6	STRAPTRETAINING .....	1
6	PAOZZ	55110	6220-21	WASHER LOCK.....	4
7	PAOZZ	80204	01821BH025C063N	SCREW,CAP,HEXAGON Ho .....	2
8	PAOZZ	19207	12351603	TUBE ASSEMBLY,METAL .....	1
9	PAOZZ	96906	MS51819-14	ADAPTER,STRAIGHT,PI.....	1
10	PAOZZ	30204	81821BH025C100N	SCREW,CAP,HEXAGON H .....	2
11	PAOZZ	96906	MS27183-10	WASHER FLAT .....	2
12	PAOZZ	19207	12351599	NOZZLE DISCHARGE,HA.....	1
13	PAOZZ	01276	FG1782KKiK0600	HOSE ASSEMBLY, NONME .....	1
14	PAOZZ	19207	12351607	TUBE ASSEMBLY,METAL .....	1
15	PAOZZ	88044	AN833-120	ELBOWTUBE .....	2
16	PAOZZ	88044	AN924-12D	NUT,PLAIN,HEXAGON .....	2
17	PAOZZ	96906	MS28778-12	PACKING PREFORMED .....	2
18	PAOZZ	19207	12351681	PLUG,TUBE FITTING .....	2
19	PAOZZ	96906	MS28778-24	PACKING PREFORMED .....	2
20	PAOZZ	19201	12352346	VALVE ,CHECK .....	1
21	PAOZZ	19207	12351809	TUBE ASSEMBLY,METAL .....	1
22	PAOZZ	96906	MS51521A12	ELBOW TUSE .....	1
23	PAOZZ	30780	12XH2BUS	ADAPTER,STRAIGHT.HO.....	1

END OF FIGURE

318-1

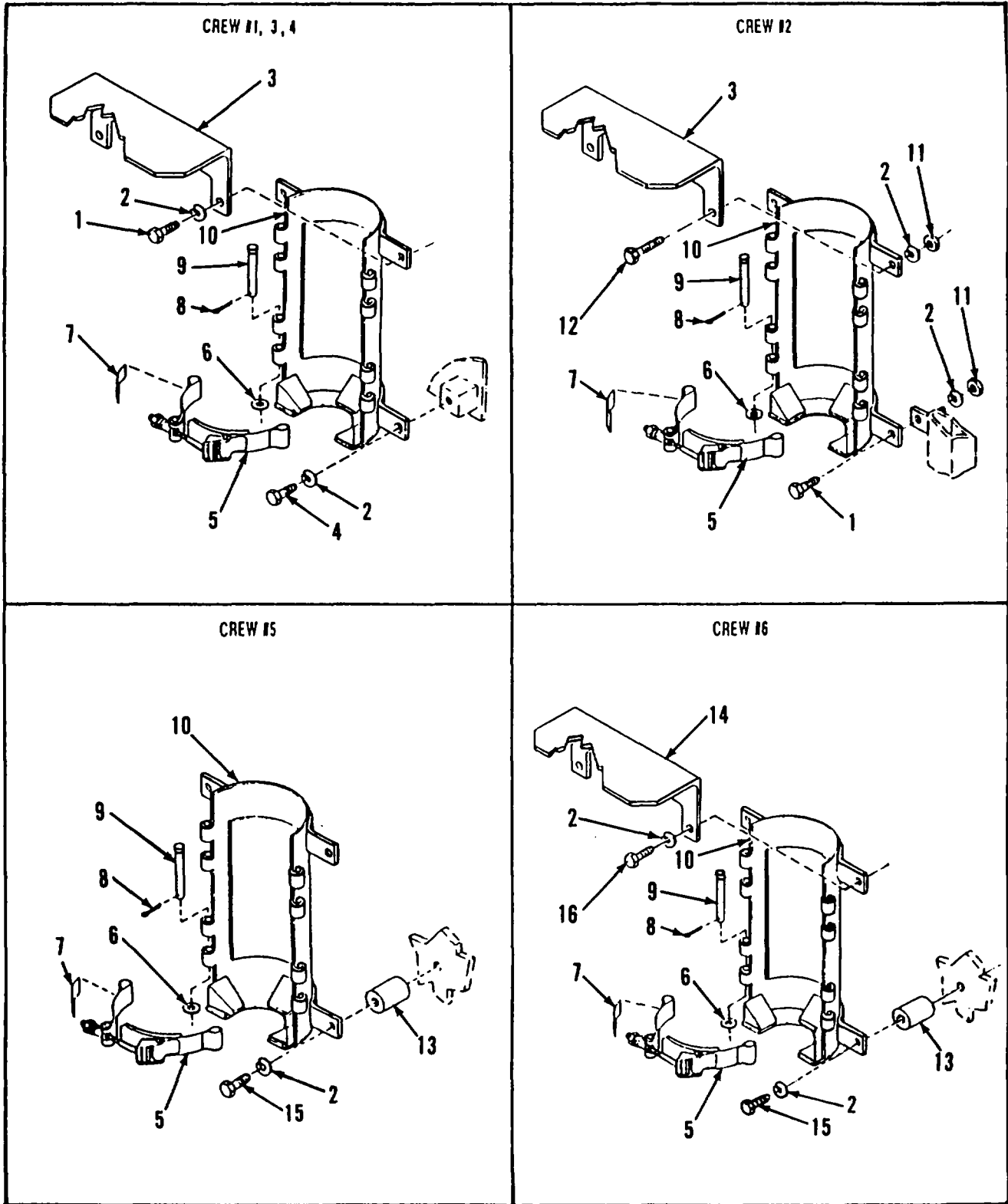

Figure 319. Crew Compartment Fire Extinguisher Brackets



SECTION II					
(1)	(2)	(3)	(4)	(5)	(6)
ITEM NO	SMR CODE	CAGEC	PART NUMBER	DESCRIPTION AND USABLE ON CODES (UOC)	QTY
GROUP 7639 FIXED FIRE FIGHTING EQUIPMENT (VEHICULAR) FIG. 319 CREW COMPARTMENT FIRE EXTINGUISHER BRACKETS					
1	PAOZZ	80204	B18218H044C125N	SCREW,CAP,HEXAGON H.....	8
2	PAOZZ	96906	MS35338-47	WASHER,LOCK.....	24
3	PAOZZ	19207	12352338	BRACKET,MOUNTING.....	4
4	PAOZZ	80204	B18218H044CI00N	SCREW,CAP,HEXAGON H.....	6
5	PAOZZ	19207	12284038	STRAP,RETAINING.....	24
6	PADZZ	19200	10910174-3	WASHER,FLAT.....	24
7	PADZZ	19207	12351807	SIGN.....	8
8	PAOZZ	96906	MS24665-283	PIN COTTER.....	24
9	PAOZZ	96906	MS20392-5C91	PIN,STRAIGHT,HEADED.....	24
10	PAOZZ	19207	12284040	BRACKET,ENGINE ACCE.....	6
11	PAOZZ	96906	MS51967-11	NUT.PLAIN,HEXAGON.....	6
12	PAOZZ	80204	81821BH044C150N	SCREW,CAP,HEXAGON H.....	2
13	PAOZZ	19207	12352334	SPACERQSLEEVE.....	8
14	PAOZZ	19207	12352314	BRACKET MOUNTING.....	1
15	PAOZZ	80204	B1821BH044C350N	SCREW,CAP,HEXAGON H.....	8
16	PAOZZ	80204	B1821BH044C375N	SCREW,CAP,HEXAGON H.....	2

END OF FIGURE

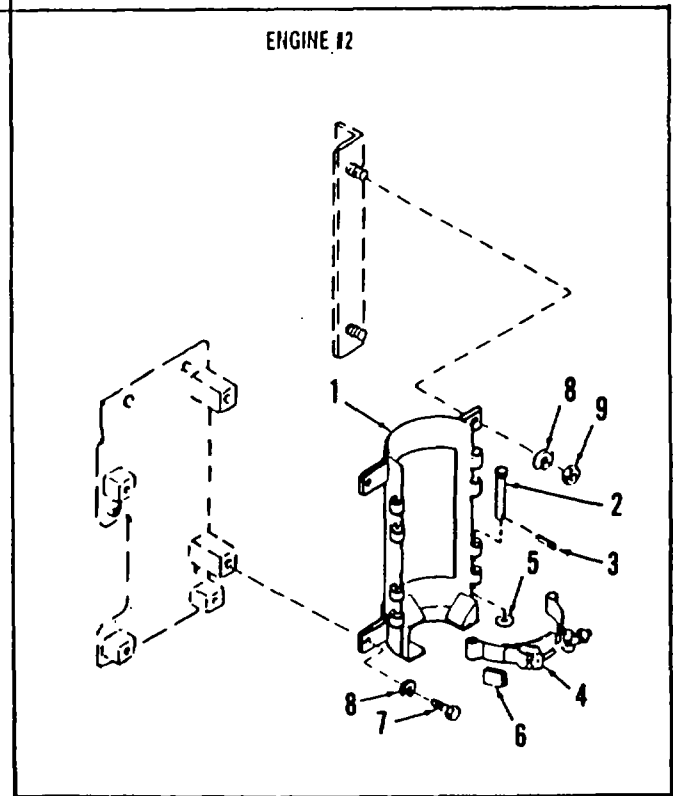
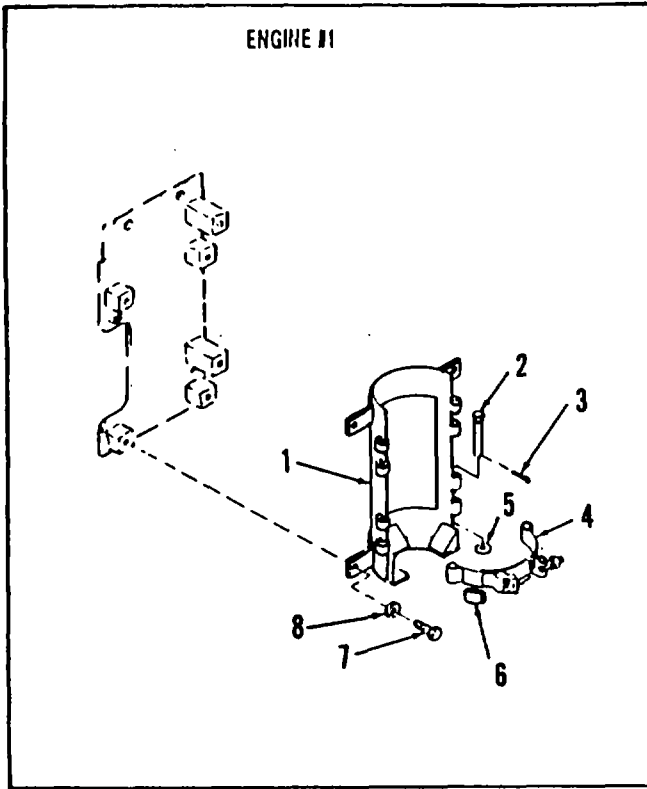

Figure 320. Engine Compartment Fire Extinguisher Brackets

SECTION II					
(1)	(2)	(3)	(4)	(5)	(6)
ITEM NO	SMR CODE	CAGEC	PART NUMBER	DESCRIPTION AND USABLE ON CODES (UOC)	QTY
				GROUP 7639 FIXED FIRE FIGHTING EQUIPMENT (VEHICULAR) FIG. 320 ENGINE COMPARTMENT FIRE EXTINGUISHER BRACKETS	
1	PAOZZ	19207	12284040	BRACKET,ENGINE ACCE.....	2
2	PAOZZ	96906	M520392-5C91	PIN,STRAIGHT, HEADED .....	8
3	PAOZZ	96906	MS24665-283	PIN COTTER .....	8
4	PAOZZ	19207	12284038	STRAP, RETAINING.....	4
5	PAOZZ	19200	10910174-3	WASHERVFLAT .....	8
6	PAOZZ	19207	12351807	SIGN.....	2
7	PAOZZ	80204	B1821BHO44C1OON	SCREW,CAP,HEXAGON H.....	6
8	PAOZZ	96906	MS35338-47	WASHER,LOCK.....	8
9	PAOZZ	96906	MS51967-11	NUT,PLAIN,HEXAGON .....	2

END OF FIGURE

320-1

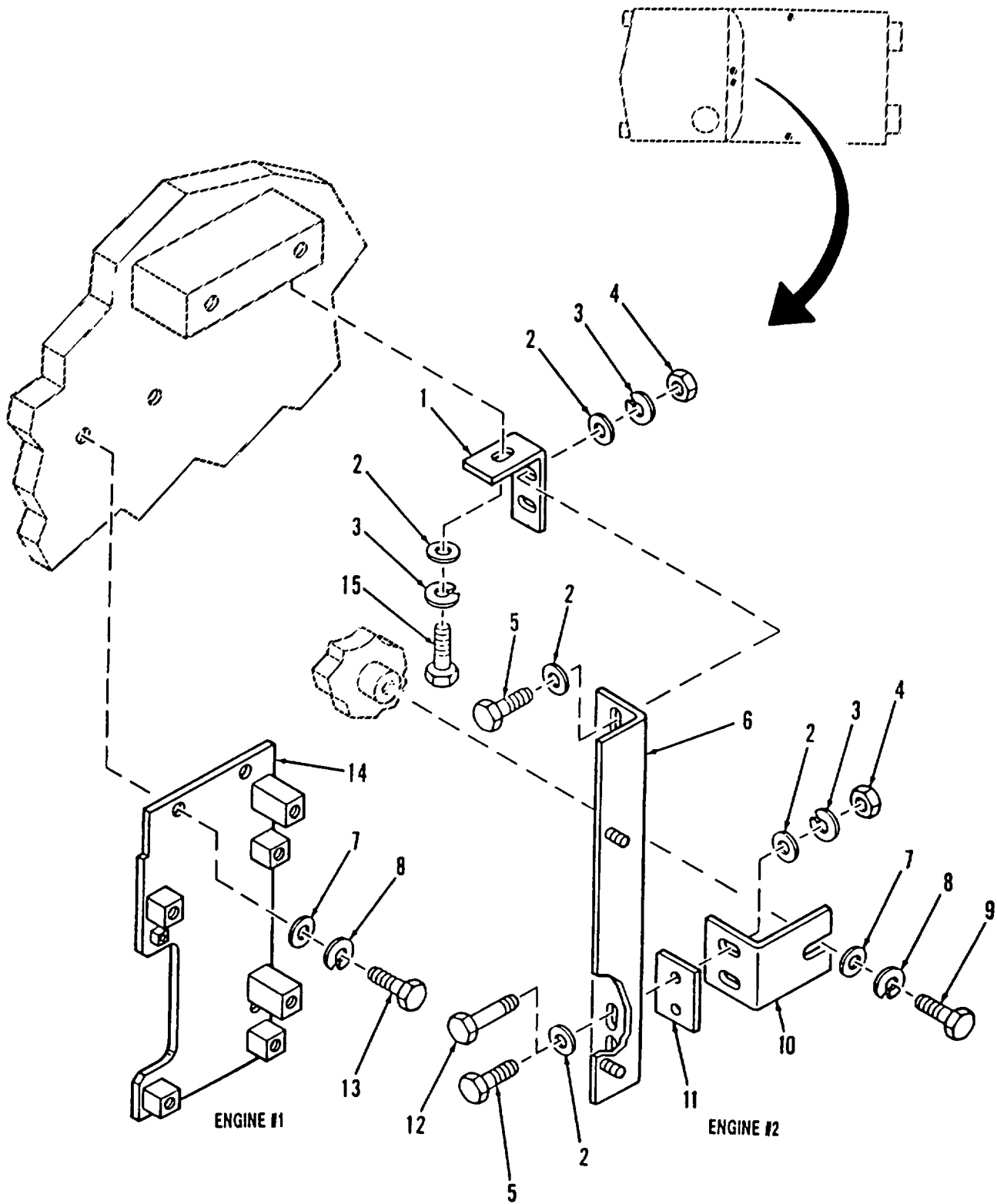

Figure 321. Engine Compartment Fire Extinguisher Mounting Sub-Brackets

SECTION II					
(1)	(2)	(3)	(4)	(5)	(6)
ITEM NO	SMR CODE	CAGEC	PART NUMBER	DESCRIPTION AND USABLE ON CODES (UOC)	QTY
GROUP 7639 FIXED FIRE FIGHTING EQUIPMENT (VEHICULAR) FIG. 321 ENGINE COMPARTMENT FIRE EXTINGUISHER MOUNTING SUB- BRACKETS					
1	PAOZZ	19207	12351802	BRACKET,ANGLE .....	1
2	PAOZZ	96906	MS27183-14	WASHER,FLAT.....	9
3	PAOZZ	96906	MS35338-46	WASHER,LOCK.....	5
4	PAOZZ	19207	M551967-8	NUT,PLAIN,HEXAGON .....	4
5	PAOZZ	80204	B18218H038C125N	SCREW,CAP,HEXAGON H.....	4
6	PAOZZ	19207	12351803	BRACKET,MOUNTING.....	1
7	PAOZZ	96906	MS27183-17	WASHER, FLAT.....	3
8	PAOZZ	96906	MS35338-48	WASHEROLOCK.....	3
9	PAOZZ	80204	81821BHO50C125N	SCREW,CAP,HEXAGON H.....	1
10	PAOZZ	19207	12351808	BRACKET,ANGLE .....	1
11	PAOZZ	19207	12351806	SPACER,PLATE .....	4
12	PAOZZ	B0204	B18218H038C150N	SCREW,CAP,HEXAGON H 3/8-16 X 11/2 .....	2
12	PAOZZ	80204	B18218HO38C175N	SCREW,CAP,HEXAGON H 3/8-16 X 1 3/4 .....	2
12	PAOZZ	80204	81821BH03BC200N	SCREW,CAP,HEXAGON H 3/8-16 X 2 .....	2
12	PAOZZ	80204	B18218H038C225N	SCREW,CAP,HEXAGON H 3/8-16X 2 1/4 .....	2
12	PAOZZ	80204	81821BH038C138N	SCREW,CAP,HEXAGON H3/8-16 X 1 3/8 .....	2
13	PAOZZ	80204	B18218H050CIOON	SCREW,CAP,HEXAGON H.....	5
14	PAOZZ	19027	12351595	BRACKET .....	1
15	PAOZZ	80204	B1821BHO38CIOON	SCREW,CAP,HEXAG3N H.....	1

END OF FIGURE

321-1

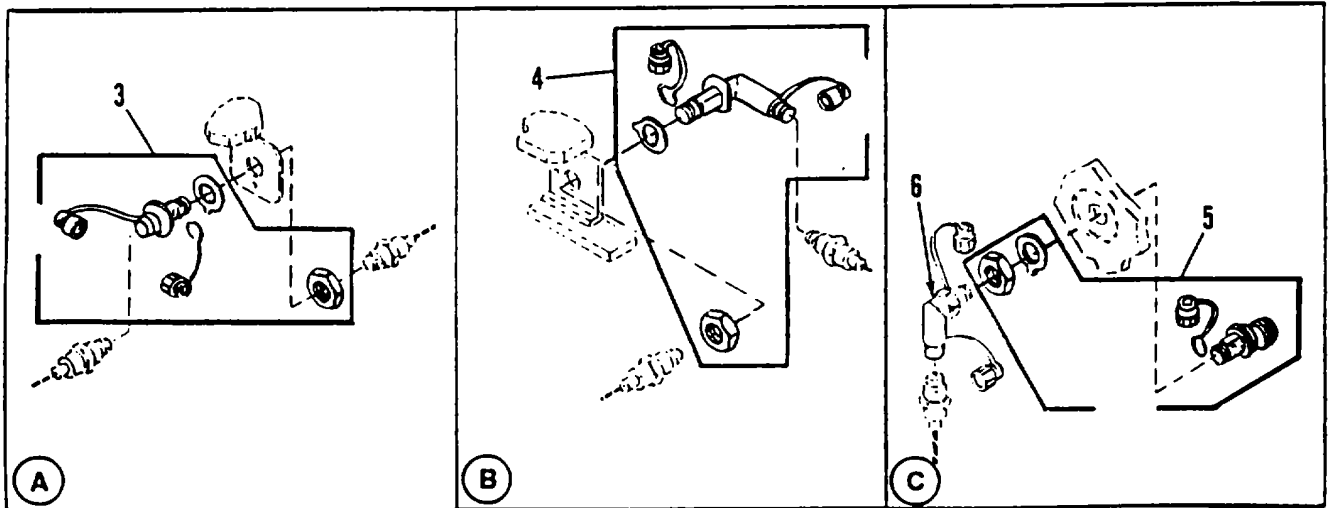
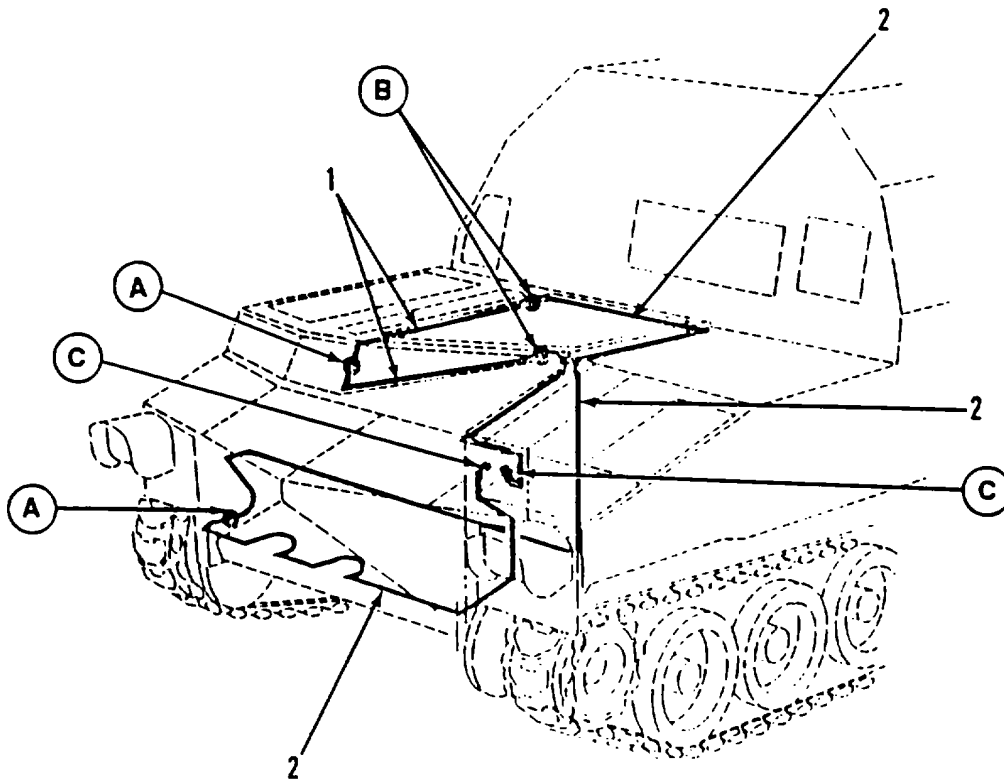

Figure 322. Engine AFES-Engine Compartment Fire Sensing Components

## SECTION II

TM 9-2350-287-24P

(1) ITEM NO	(2) SMR CODE	(3) CAGEC	(4) PART NUMBER	(5) DESCRIPTION AND USABLE ON CODES (UOC)	(6) QTY
				GROUP 7639 FIXED FIRE FIGHTING EQUIPMENT (VEHICULAR) FIG. 322 ENGINE AFES-ENGINE COMPARTMENT FIRE SENSING COMPONENTS	
1	PAOZZ	19207	12351690-1	RESISTOR ASSEMBLY.....	2
2	PAOZZ	19207	12351690-2	RESISTOR,THERMAL.....	3
3	PAOZZ	19201	12351691	NIPPLE, TUBE .....	2
4	PAOZZ	19207	12351692	ELBOW, TUBE .....	2
5	PAOZZ	19207	12351693	ELBOW,ELECTRICAL CO .....	2
6	PAOZZ	19207	12351694	CONNECTOR BODYTRECE.....	2

END OF FIGURE

322-1

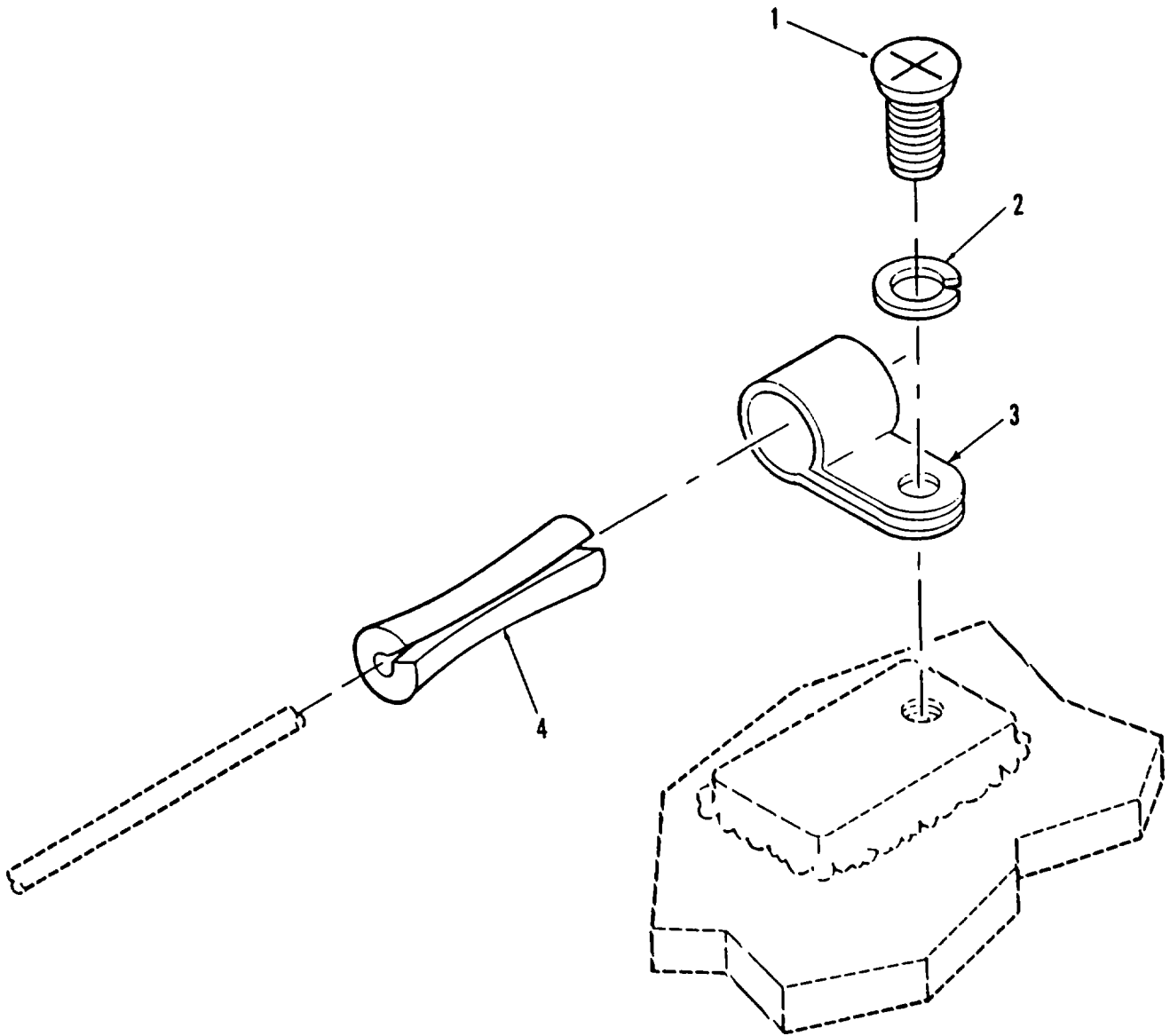

Figure 323. Engine AFES Thermal Wire Attaching Components



SECTION II					
(1)	(2)	(3)	(4)	(5)	(6)
ITEM	SMR		PART		
NO	CODE	CAGEC	NUMBER	DESCRIPTION AND USABLE ON CODES (UOC)	QTY
				GROUP 7639 FIXED FIRE FIGHTING EQUIPMENT (VEHICULAR) FIG. 323 ENGINE AFES THERMAL WIRE ATTACHING COMPONENTS	
1	PAOZZ	96906	MS35206-259	SCREW,MACHINE .....	92
2	PAOZZ	96906	MS35338-43	WASHER,LOCK.....	92
3	PAOZZ	96906	MS21333-3	CLAMP,LOOP .....	92
4	PAOZZ	19207	12351695	BUSHING.RU8BER .....	92

END OF FIGURE

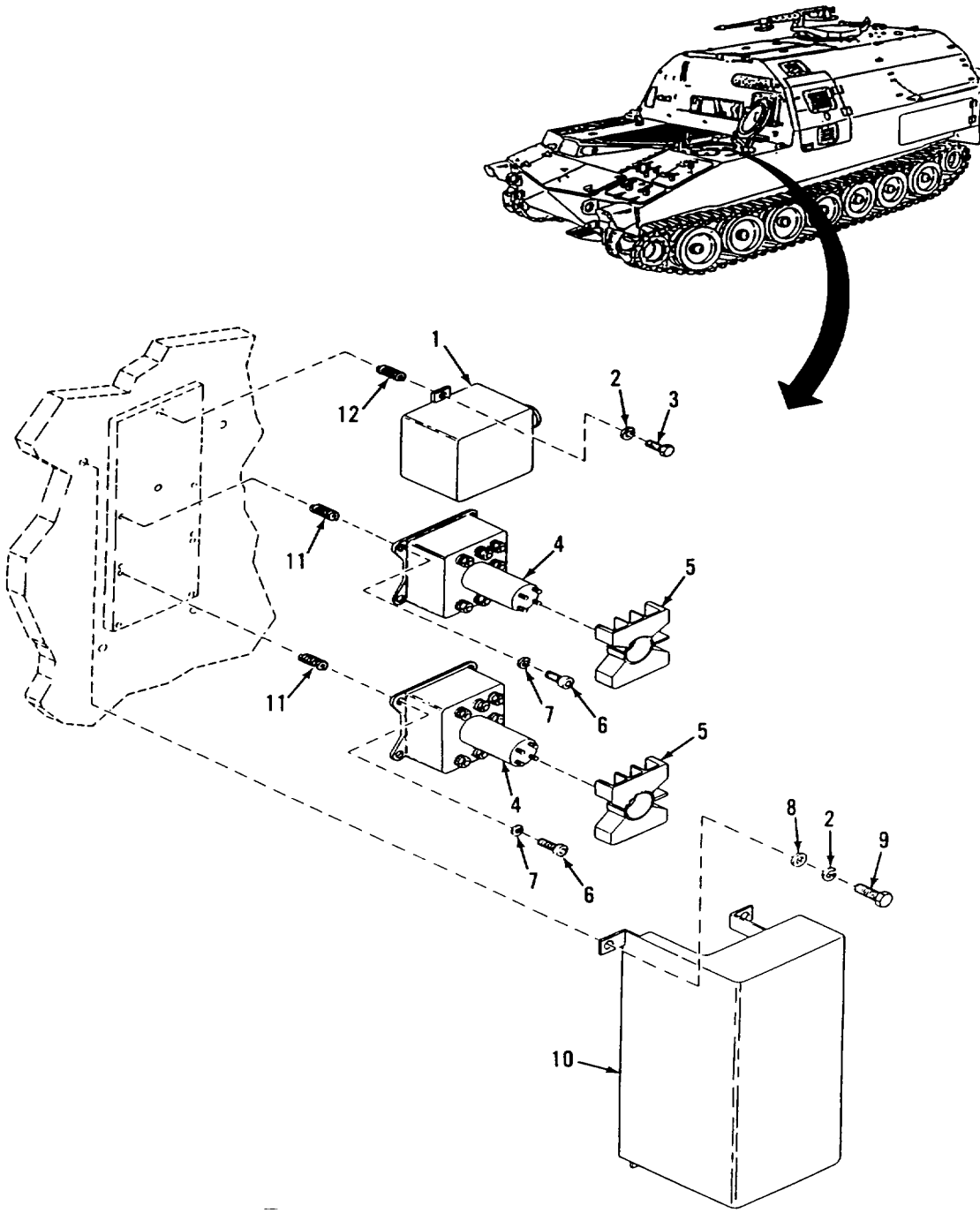

Figure 324. Engine AFES-Electrical Relays

SECTION II					
(1)	(2)	(3)	(4)	(5)	(6)
ITEM	SMR		PART	DESCRIPTION AND USABLE ON CODES (UOC)	QTY
NO	CODE	CAGEC	NUMBER		
				GROUP 7639 FIXED FIRE FIGHTING EQUIPMENT (VEHICULAR) FIG. 324 ENGINE AFES-ELECTRICAL RELAYS	
1	PAOZZ	19207	8762321	RELAYFELECTROMAGNET .....	1
2	PAOZZ	55110	6220-21	WASHERTLOCK .....	2
3	PAOZZ	80204	B18218H025C038N	SCREW,CAP,HEXAGON H.....	2
4	PAOZZ	96906	MS24143-D2	RELAY,ELECTROMAGNET .....	2
5	PAOZZ	96906	MS27243-1	TERMINAL COVER,RELA.....	2
6	PAOZZ	96906	MS16997-44	SCREW,CAP,SOCKET HE .....	8
7	PAOZZ	96906	MS35338-43	WASHER,LOCK.....	8
8	PAOZZ	96906	MS27183-52	WASHER*FLAT .....	4
9	PAOZZ	80204	81821BH025C056N	SCREW,CAP,HEXAGON H.....	4
10	PBOZZ	19207	12351626	COVER,ACCESS.....	1
11	PAFZZ	96906	MS51830-105	INSERT,SCREW THREAD.....	8
12	PAFZZ	96906	MS91830-106	INSERT*SCREW THREAD .....	2

END OF FIGURE

324-1

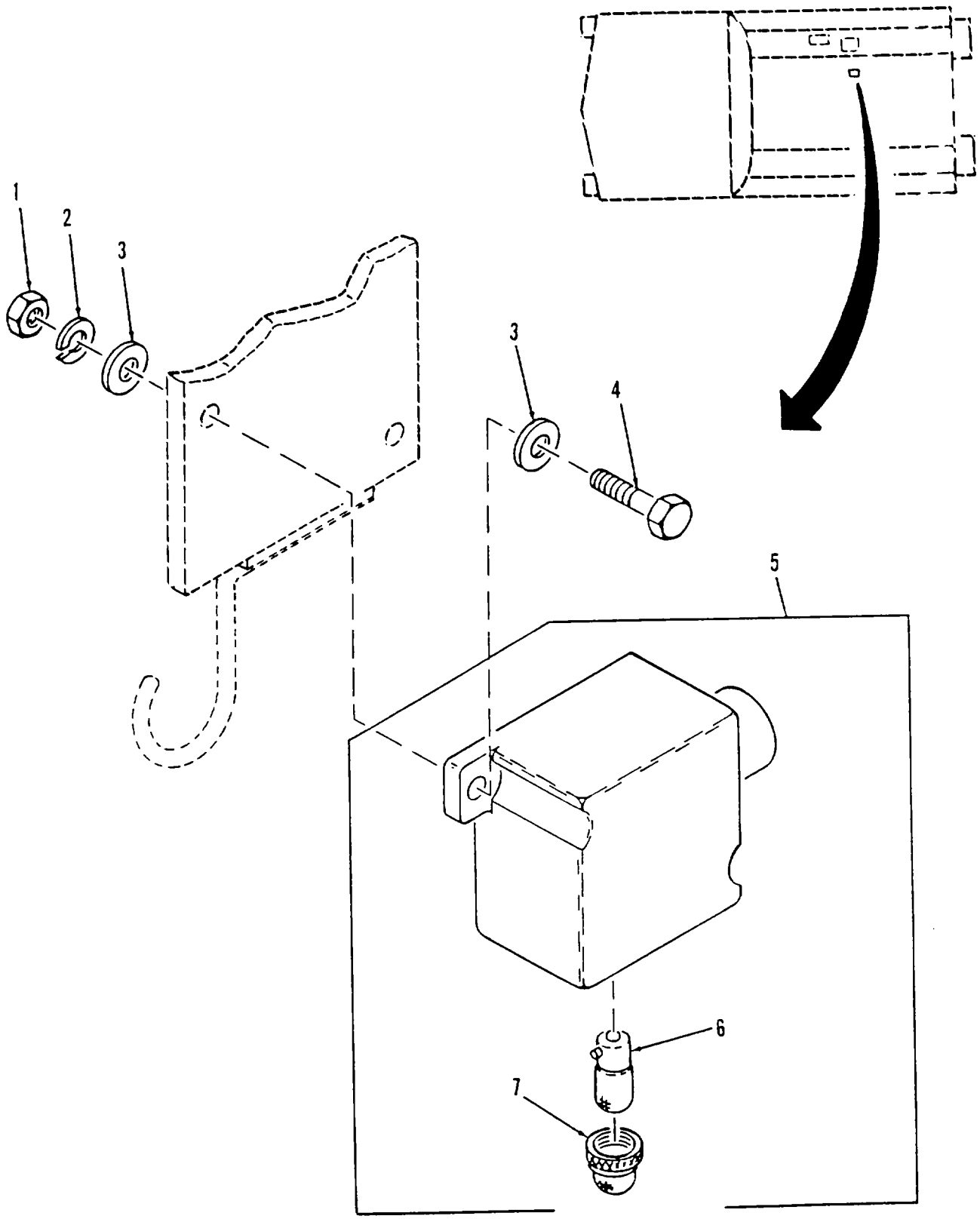

Figure 325. Engine AFES-Remote Status Indicator (RSI)

SECTION II					
(1)	(2)	(3)	(4)	(5)	(6)
ITEM	SMR	CAGEC	PART	DESCRIPTION AND USABLE ON CODES (UOC)	QTY
NO	CODE		NUMBER		
				GROUP 7639 FIXED FIRE FIGHTING EQUIPMENT (VEHICULAR) FIG. 325 ENGINE AFES-REMOTE STATUS INDICATOR (RSI)	
1	PAOZZ	96906	MS51967-2	NUT,PLAIN,HEXAGON .....	2
2	PADZZ	55110	6220-21	WASHER*LOCK .....	6
3	PAOZZ	96906	MS27183-52	WASHER*FLAT .....	4
4	PAOZZ	80204	81821BH025C10ON	SCREW,CAP,HEXAGON H .....	2
5	PAOOO	19207	12351502	LIGHT9INDICATOR .....	1
6	PAOZZ	96906	MS25231-1829	.LAMP,INCANDESCENT .....	1
7	PAOZZ	81349	LC20RN3	.LENS,LIGHT REO .....	1

END OF FIGURE

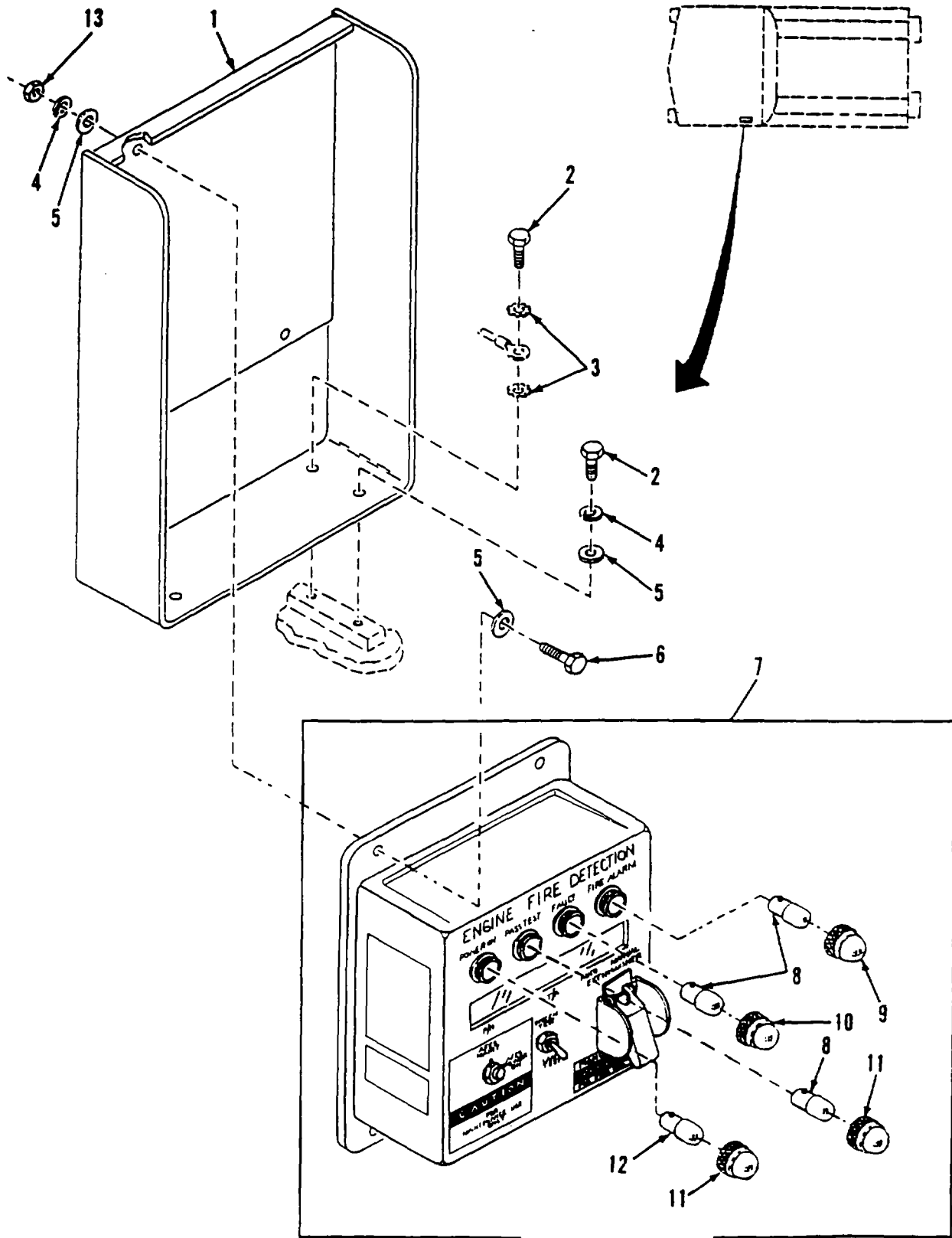

Figure 326. Engine Compartment Test Alarm (T/A) Panel

SECTION II					
(1)	(2)	(3)	(4)	(5)	(6)
ITEM NO	SMR CODE	CAGEC	PART NUMBER	DESCRIPTION AND USABLE ON CODES (UOC)	QTY
GROUP 7639 FIXED FIRE FIGHTING EQUIPMENT (VEHICULAR) FIG. 326 ENGINE COMPARTMENT TEST AND ALARM (T/A) PANEL					
1	PAOZZ	19207	12351598	BRACKET,MOUNTING.....	1
2	PAOZZ	80204	B18218H025C056N	SCREW,CAP,HEXAGON H.....	4
3	PAOZZ	96906	MS35335-33	WASHERVLOCK .....	2
4	PAOZZ	55110	6220-21	WASHERPLOCK .....	7
5	PAOZZ	96906	MS27183-52	WASHER,FLAT.....	11
6	PAOZZ	80204	B1821BH025C088N	SCREW,CAP,HEXAGON H.....	4
7	PAODD	19207	12352252-1	PANEL,TEST,ELECTRIC .....	1
8	PAOZZ	96906	MS25231-1829	.LAMP,INCANDESCENT .....	3
9	PAOZZ	81349	LC20RN3	.LENS,LIGHT REDI.....	1
10	PAOZZ	81349	LC19YD3	.LENS,LIGHT YELLOW .....	1
11	PAOZZ	81349	LC20GN3	.LENS,LIGHT GREEN .....	2
12	PAOZZ	19207	12360890-3	.LIGHT EMITTING DIOD .....	1
13	PAOZZ	96906	MS51967-2	NUT,PLAIN,HEXAGON .....	4

END OF FIGURE

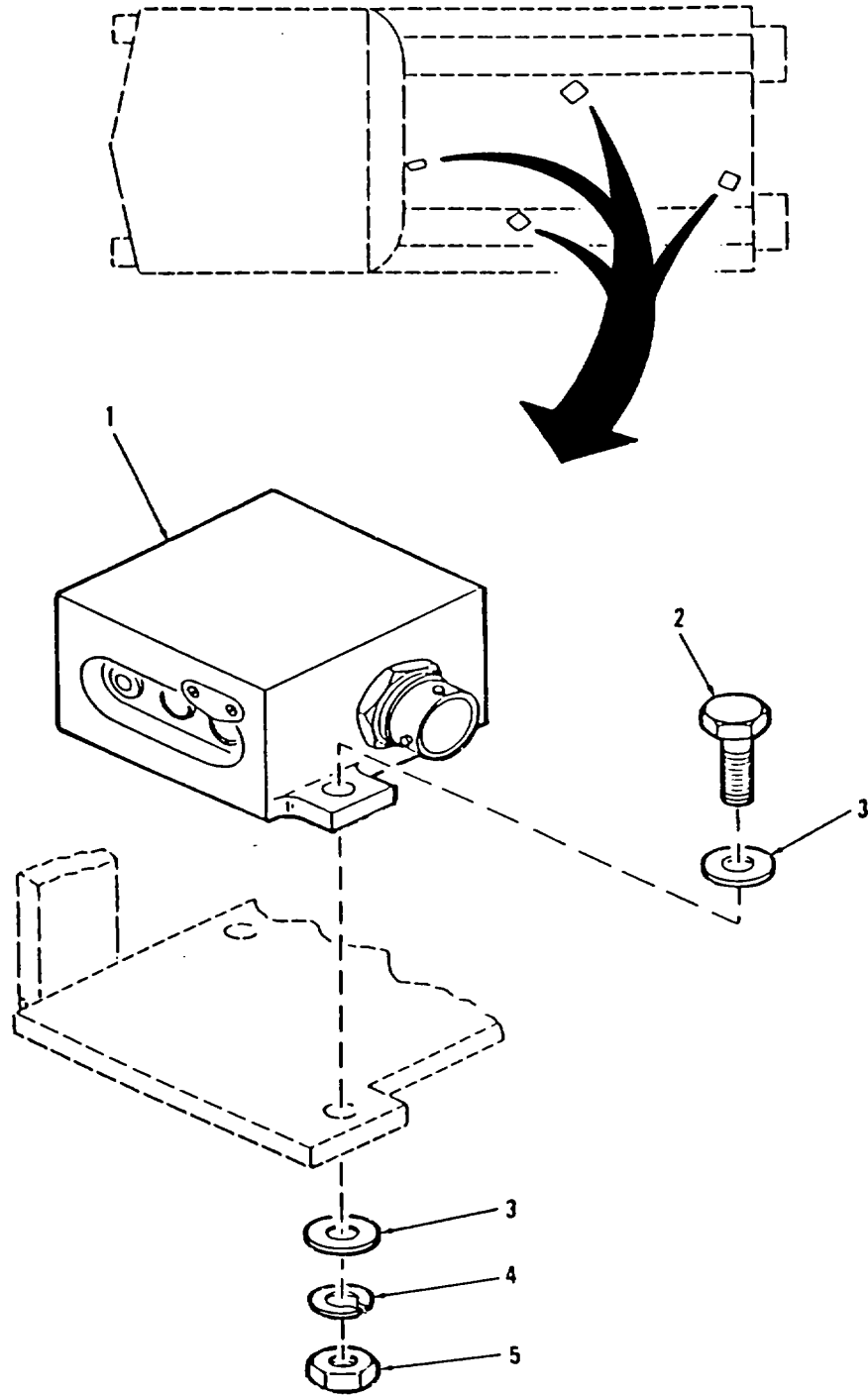

Figure 327. Optical Fire Sensing Assemblies (OFSA)



SECTION II					
(1)	(2)	(3)	(4)	(5)	(6)
ITEM	SMR		PART	DESCRIPTION AND USABLE ON CODES (UOC)	QTY
NO	CODE	CAGEC	NUMBER		
				GROUP 7639 FIXED FIRE FIGHTING EQUIPMENT (VEHICULAR)	
				FIG. 327 OPTICAL FIRE SENSING ASSEMBLIES (OFSA)	
1	PAODD	19207	12314282-1	SENSOR,TEMPERATURE .....	4
2	PAOZZ	80204	B18218H025C100N	SCREW,CAP,HEXAGON H.....	8
3	PAOZZ	96906	MS27183-10	WASHER,FLAT.....	8
4	PAOZZ	55110	6220-21	WASHER,LOCK.....	16
5	PAOZ	96906	MS51967-2	NUT,PLAIN,HEXAGON, .....	8

END OF FIGURE

327-1

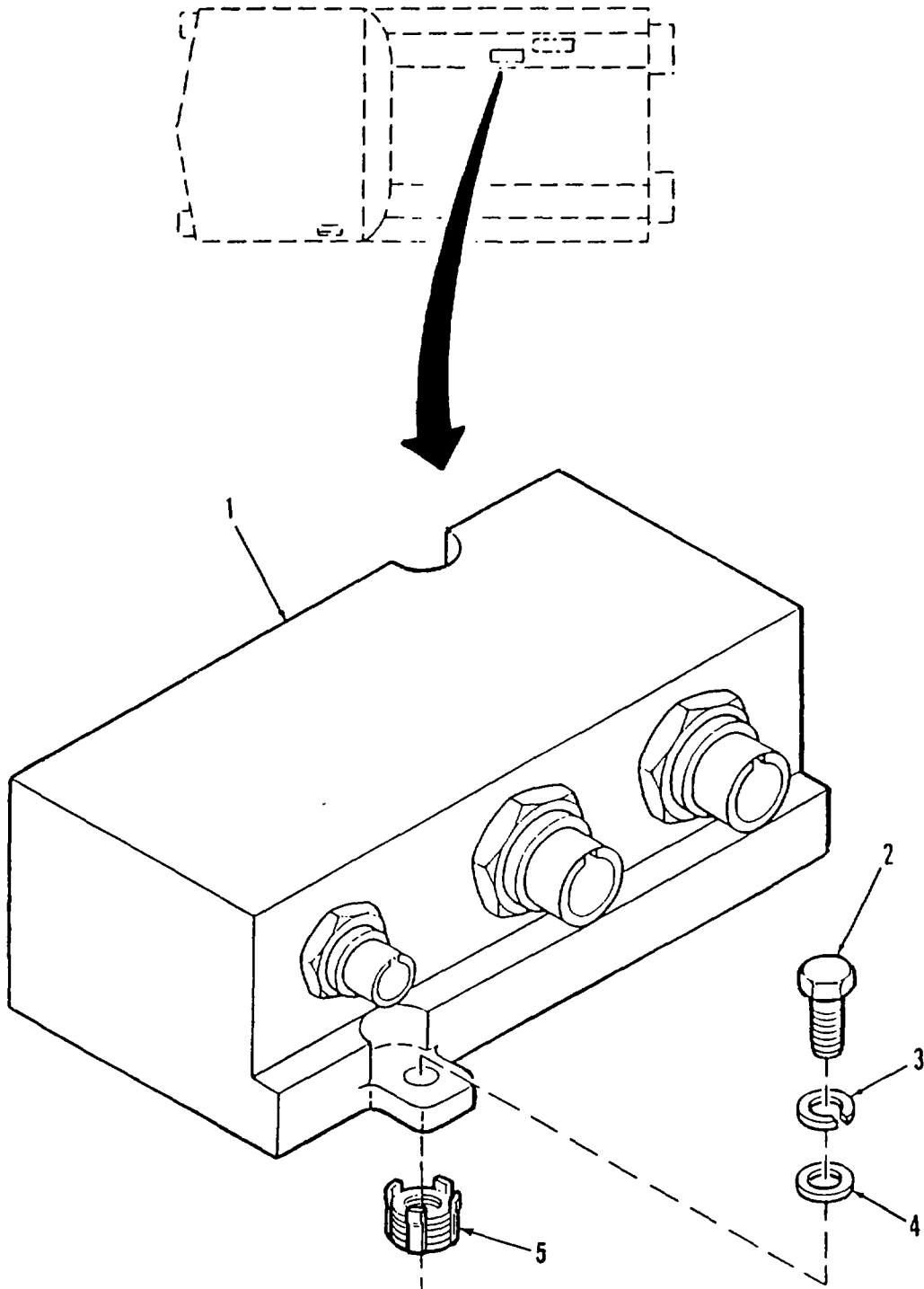

Figure 328. Crew AFES Standard Control Electronic Amplifier (SCEA)

SECTION II					
(1)	(2)	(3)	(4)	(5)	(6)
ITEM	SMR		PART	DESCRIPTION AND USABLE ON CODES (UOC)	QTY
NO	CODE	CAGEC	NUMBER		
				GROUP 7639 FIXED FIRE FIGHTING EQUIPMENT (VEHICULAR) FIG. 328 CREW AFES STANDARD CONTROL ELECTRONIC AMPLIFIER (SCEA)	
1	PAODD	26995	200299-1	CONTROLTAMPLIFIER .....	1
2	PAOZZ	80204	B18218H038C100N	SCREW,CAP,HEXAGON H.....	2
3	PAOZZ	96906	MS35338-46	WASHERVLOCK .....	2
4	PAOZZ	96906	MS27183-14	WASHERTFLAT .....	2
5	PAFZZ	96906	MS51830-108	INSERT,SCREW THREAD .....	2

END OF FIGURE

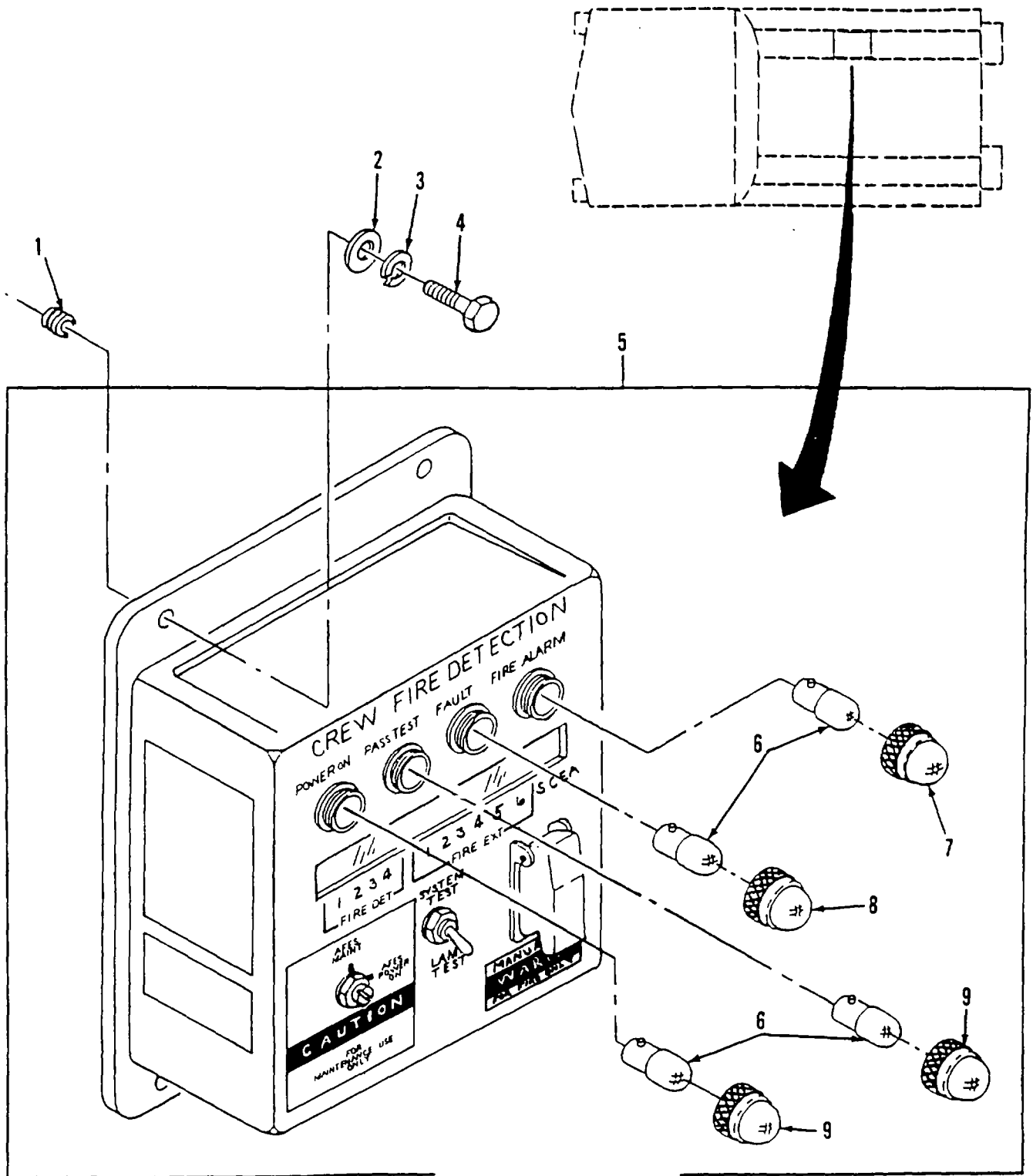

Figure 329. Crew Compartment Test and Alarm (T/A) Panel

SECTION II					
(1)	(2)	(3)	(4)	(5)	(6)
ITEM	SMR		PART		
NO	CODE	CAGEC	NUMBER	DESCRIPTION AND USABLE ON CODES (UOC)	QTY
GROUP 7639 FIXED FIRE FIGHTING					
EQUIPMENT (VEHICULAR)					
FIG. 329 CREW COMPARTMENT TEST AND					
ALARM (T/A) PANEL					
1	PAFZZ	96906	M551831-102	INSERT,SCREW THREAD .....	4
2	PAOZZ	96906	MS27183-52	WASHER,FLAT .....	4
3	PAOZZ	55110	6220-21	WASHER,LOCK .....	4
4	PAOZZ	80204	518218H025C063N	SCREW,CAP,HEXAGON H .....	4
5	PAODO	26995	200300-1	CONTROL,ALARM .....	1
6	PAOZZ	96906	MS25231-1829	LAMP,INCANDESCENT .....	4
7	PAOZZ	81349	LC20RN3	LENS*LIGHT .....	1
8	PAOZZ	81349	LC20YN3	LENS,LIGHT .....	1
9	PAOZZ	81349	LC20GN3	LENS,LIGHT .....	2

END OF FIGURE



(1) ITEM NO	(2) SMR CODE	(3) CAGEC	(4) PART NUMBER	(5) DESCRIPTION AND USABLE ON CODES (UOC)	(6) QTY
SECTION II					
GROUP 7639 FIXED FIRE FIGHTING EQUIPMENT (VEHICULAR) FIG. 330 AFES MANUAL DISCHARGE HANDLE AND ASSOCIATED PARTS					
1	PAOZZ	19207	12268353	CLIP,SPRING TENSION .....	1
2	PAOZZ	80205	NAS43-4-44	SPACERGSLEEVE.....	1
3	PBOZZ	19207	12376309	8RACKETgMOUNTING .....	1
4	PAFZZ	96906	MS51831CA-104L	INSERTTSCREW THREAD .....	2
5	PAOZZ	96906	MS24665-205	PINOCOTTER .....	1
6	PAOZZ	96906	MS27183-13	WASHER,FLAT.....	3
7	PAOZZ	19207	8720150	SEAL,ANTIPIILFERAGE.....	2
8	PAOZZ	19207	7968260	HANDLE,FIR EXTINGU.....	1
9	PAOZZ	19207	7984994	PACKING NUT.....	1
10	PAOZZ	19207	7419021	WASHER,FLAT.....	2
11	PAOZZ	19207	7419324	GASKET.....	1
12	PAOZZ	80204	818218H038C075N	SCREW,CAP,HEXAGON H.....	2
13	PAOZZ	96906	MS35338-46	WASHER,LOCK.....	2
14	PAOZZ	96906	M527183-14	WASHERTFLAT .....	2
15	PAOZZ	96906	MS20392-5C59	PIN,STRAIGHT,HEADED O .....	1
16	PAOLZ	96906	MS35333-40	WASHEROLOCK.....	1
17	PAOZZ	96906	MS24679-3	NUT,PLAIN,CAP .....	1
18	PBOZZ	19207	12376308	HANDLE,MANUAL CONTR.....	1
19	PAOZZ	96906	MS35206-283	SCREW/MACHINE .....	1
20	PAOZZ	96906	MS15795-849	WASHERTFLAT .....	1
21	PAOZZ	96906	MS35649-202	NUT,PLAIN,HEXAGON .....	1

END OF FIGURE

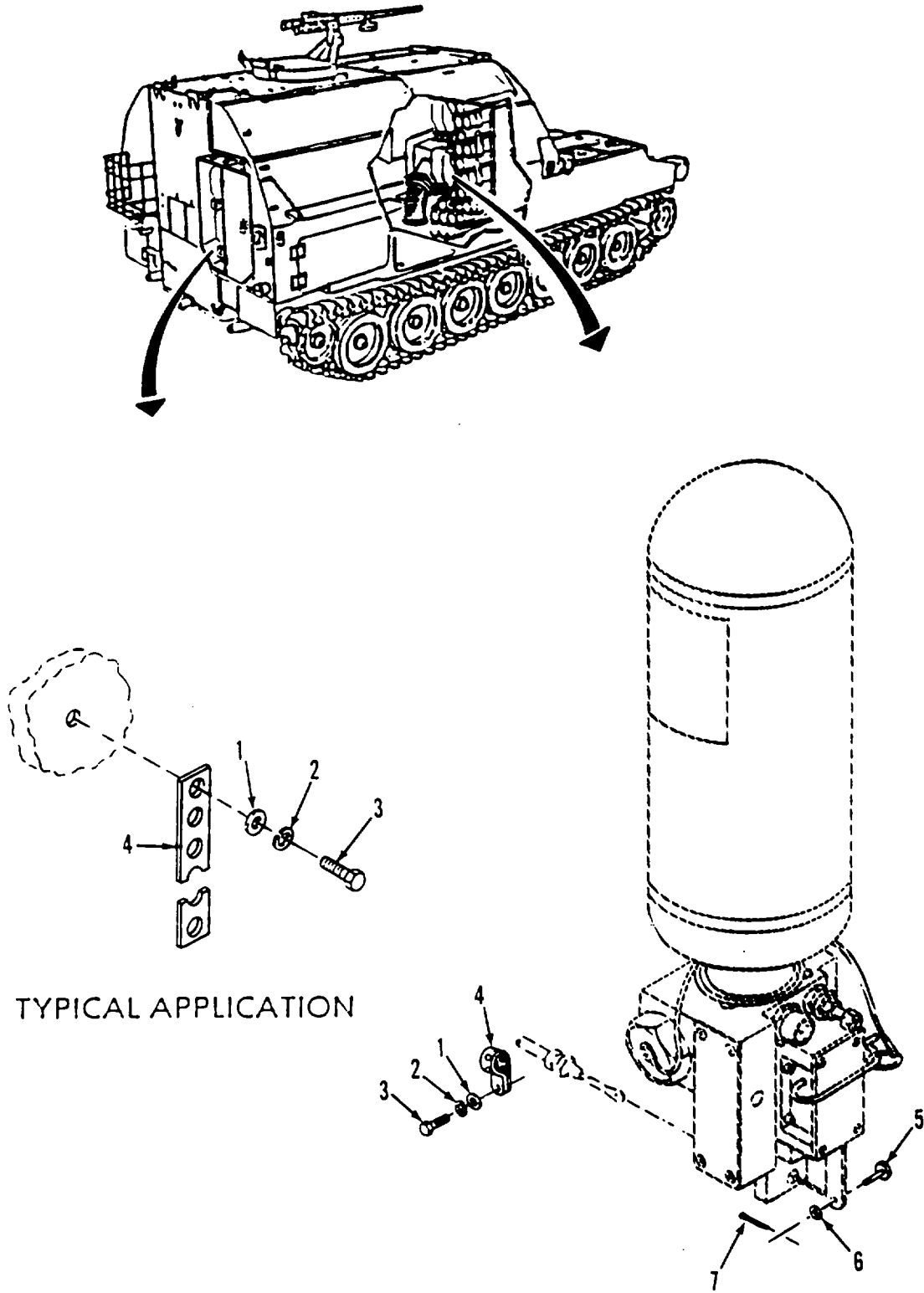

Figure 331. AFES Manual Discharge Cable Attaching Hardware



SECTION II					
(1)	(2)	(3)	(4)	(5)	(6)
ITEM	SMR		PART	DESCRIPTION AND USABLE ON CODES (UOC)	QTY
NO	CODE	CAGEC	NUMBER		
				GROUP 7639 FIXED FIRE FIGHTING EQUIPMENT (VEHICULAR) FIG. 331 AFES MANUAL DISCHARGE CABLE ATTACHING HARDWARE	
1	PAOZZ	96906	MS27183-52	WASHER, FLAT .....	51
2	PAOZZ	96906	MS35338-63	WASHER, LOCK .....	51
3	PAOZZ	80204	818218H025C063N	SCREW, CAP, HEXAGON H .....	51
4	MOOZZ	19207	8724501	STRAP, TIEDOWN MAKE FROM STRAP9 .....	51
				TIEDOWN, ELECTRICAL, P/N 10905840.	
5	PAOZZ	81755	P053-2-13	PIN, STRAIGHT, HEADED .....	5
6	PAOZZ	80205	NAS620-IOL	WASHER, FLAT .....	5
7	PAOZZ	96906	MS24665-151	PINOCOTTER .....	5

END OF FIGURE

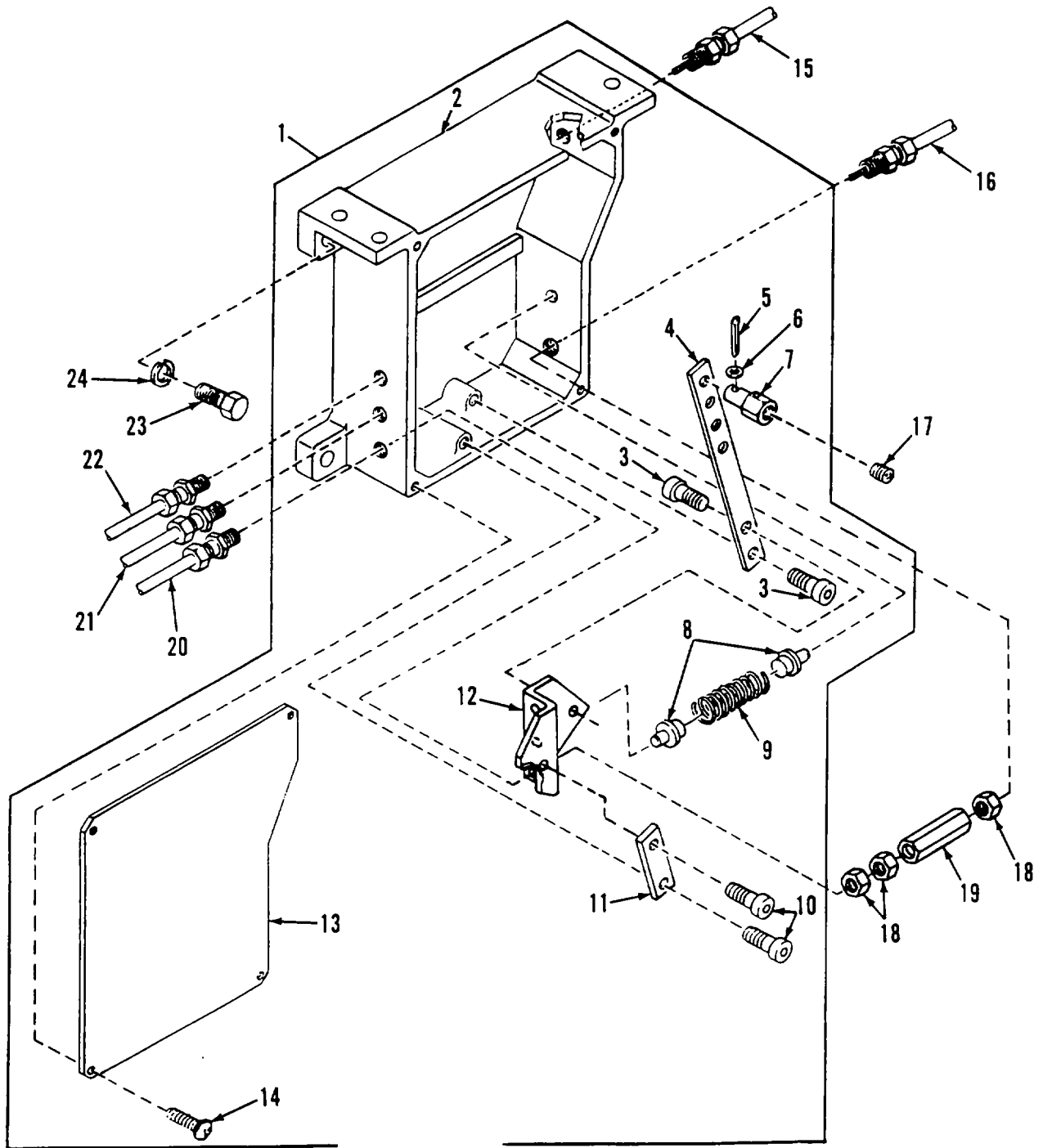

Figure 332. AFES Manual Discharge Actuator Assembly

SECTION II					
(1)	(2)	(3)	(4)	(5)	(6)
ITEM	SMR		PART	DESCRIPTION AND USABLE ON CODES (UOC)	QTY
NO	CODE	CAGEC	NUMBER		
GROUP 7639 FIXED FIRE FIGHTING EQUIPMENT (VEHICULAR) FIG. 332 AFES MANUAL DISCHARGE ACTUATOR ASSEMBLY					
1	PAOOO	19207	12351516-1	ACTUATOR ASSEMBLY .....	1
2	PAOZZ	19207	12351507	.HOUSINGS MECHANICAL.....	1
3	PAOZZ	19207	12351634	.SCREW,SHOULDER .....	2
4	PAOZZ	47457	12351509	.CONNECTING LINKG RIG .....	1
5	PAOZZ	96906	MS24665-814	.PIN, COTTER.....	1
6	PAOZZ	80205	NAS620C416L	.WASHERFLAT.....	1
7	PAOZZ	19207	12351510	.PIN,SHOULOER HEADLE.....	1
8	PAOZZ	19207	12351512	.PIN,SHOULDER,HEA,LE.....	2
9	PAOZZ	84830	LC-080L-11S	.SPRING,HELICAL, COMP.....	1
10	PAOZZ	18876	P21472-002-01	.SCREW,SHOULDER.....	2
11	PBOZZ	6L067	12351511	.CONNECTING LINK,RIG,.....	1
12	PAOZZ	19207	12351515	.BRACKET,DOU8LE AN.....	1
13	PAOZZ	19207	12351508	.COVER,ACCESS.....	1
14	PAOZZ	96906	MS51957-79	.SCREW,.....	4
15	PAOZZ	19207	12351513	CONTROL ASSE EBLYPUY,.....	1
16	PAOZZ	19207	12376433	CONTROL ASSEMBL,PU.....	1
17	PAOZZ	96906	MS51045-51	SETSCREW .....	1
18	PAOZZ	96906	MS35649-202	NUT,PLAIN,HEXAGON .....	6
19	PAOZZ	19207	12376310	NUT,SLEEVE .....	1
20	PAOZZ	19207	12351514-1	CONTROL ASSEMBLY,PU .....	1
21	PAOZZ	19207	12351514-2	CONTROL ASSEMBLYPPU.....	1
22	PAOZZ	19207	12351514-4	CONTROL ASSEMBLY,PU* .....	1
23	PAOZZ	80204	B1821BHO38CIOON	SCREW,CAP,HEXAGON H .....	4
24	PAOZZ	96906	MS35338-46	WASHERLOCK.....	4

END OF FIGURE

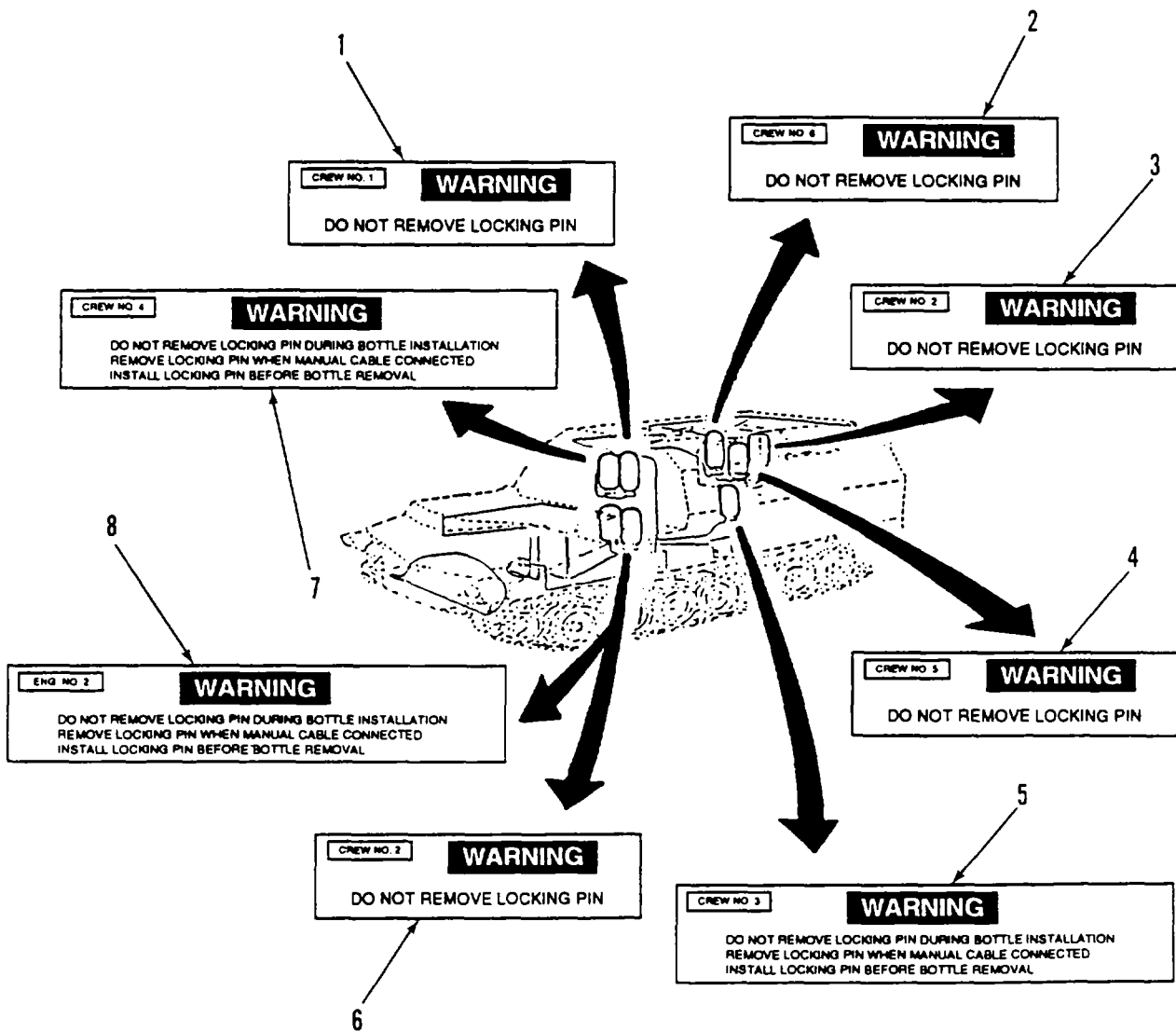

Figure 333. AFES Bottle Warning Labels

(1) ITEM NO	(2) SMR CODE	(3) CAGEC	(4) PART NUMBER	(5) DESCRIPTION AND USABLE ON CODES (UOC)	(6) QTY
SECTION II					
GROUP 7645 IDENTIFICATION AND INSTRUCTION PLATES FIG. 333 AFES BOTTLE WARNING LABELS					
1	PAOZZ	19207	12376328-3	MARKER,IDENTIFICATI.....	1
2	PAOZZ	19207	12376327-2	MARKER9IDENTIFICATI.....	1
3	PAOZZ	19207	12376327-3	MARKER,IDENTIFICATI.....	1
4	PAOZZ	19207	12376327-4	MARKER9IDENTIFICATI.....	1
5	PAOZZ	19207	12376327-5	MARKER,IDENTIFICATI.....	1
6	PAOZZ	19207	12376328-2	MARKER*IDENTIFICATI .....	1
7	PAOZZ	19207	12376327-1	MARKER,IDENTIFICATI.....	1
8	PAOZZ	19207	12376328-1	MARKER,IDENTIFICATI.....	1

END OF FIGURE

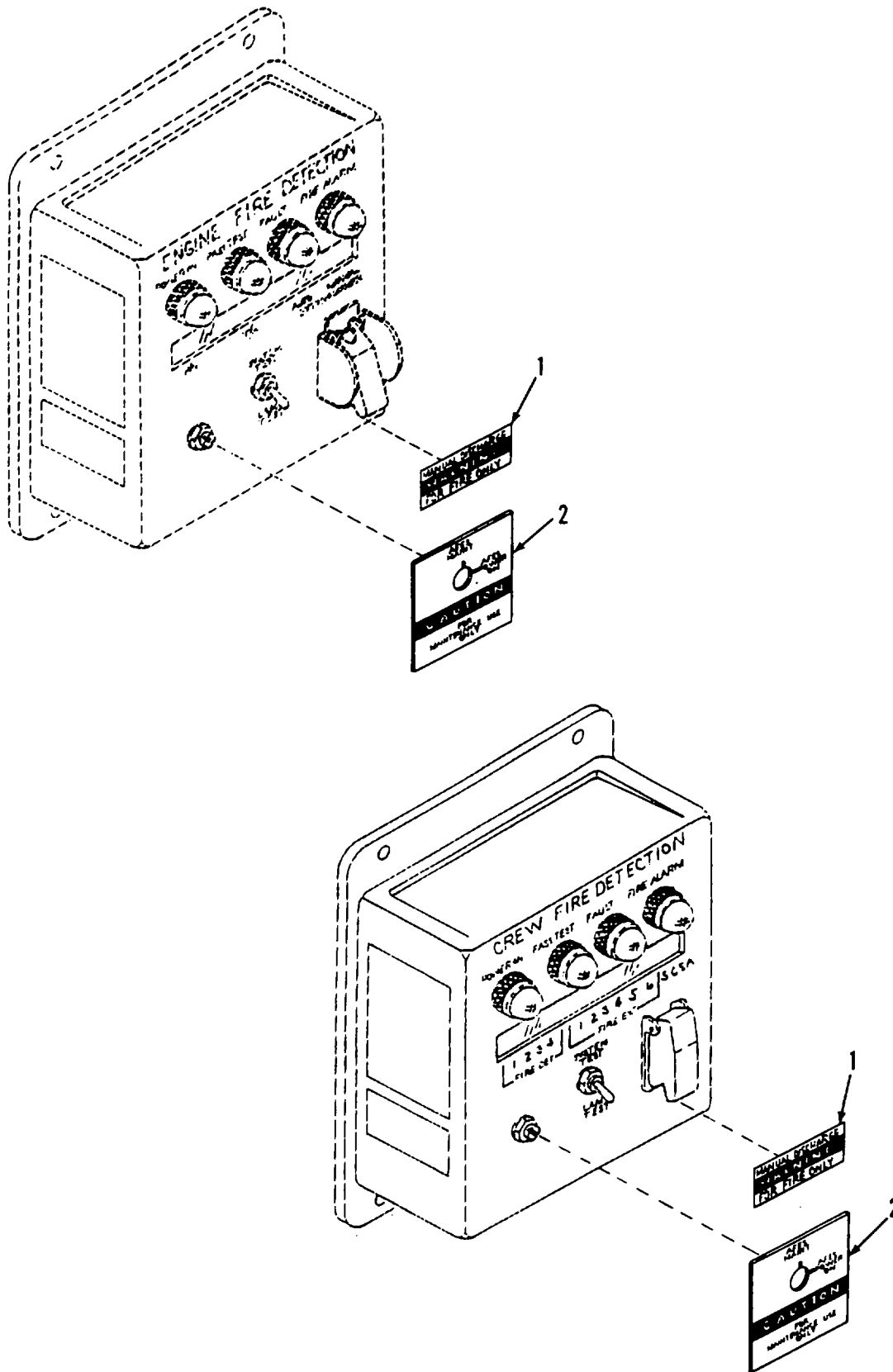

Figure 334. AFES Engine and Crew Compartment Test and Alarm Panel Caution Labels

SECTION II					
(1)	(2)	(3)	(4)	(5)	(6)
ITEM	SMR		PART		
NO	CODE	CAGEC	NUMBER	DESCRIPTION AND USABLE ON CODES (UOC)	QTY
				GROUP 7645 IDENTIFICATION AND INSTRUCTION PLATES FIG. 334 AFES ENGINE AND CREW COMPARTMENT TEST AND ALARM PANEL CAUTION LABELS	
1	PAOZZ	19207	12376329	MARKER,IDENTIFICATI.....	2
2	PAOZZ	19207	12376330	MARKER,IDENTIFICATI.....	2

END OF FIGURE

334-1

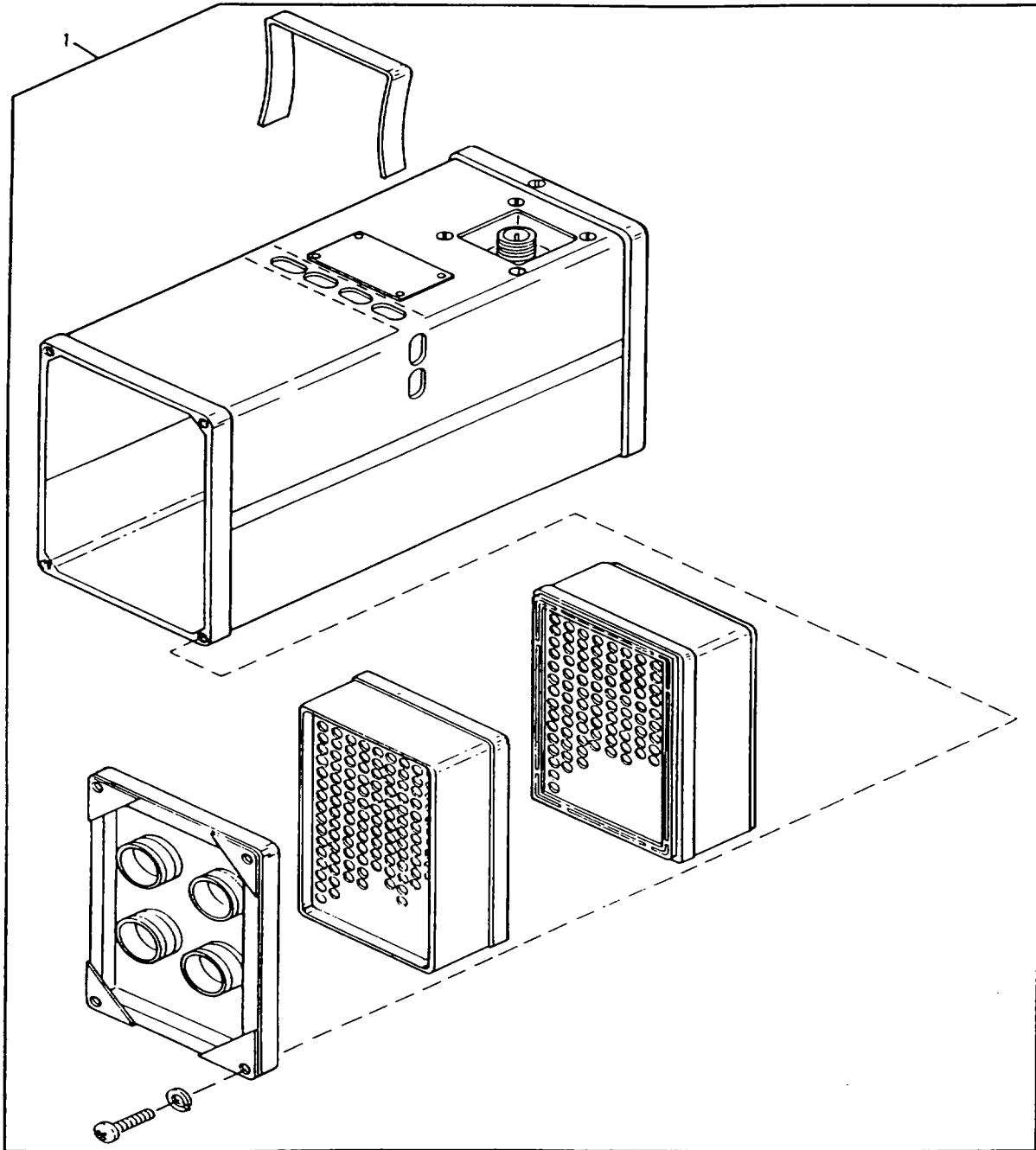

Figure 335. NBC Ventilated Face Piece System, M2A2 Air Purifier



SECTION II					
(1)	(2)	(3)	(4)	(5)	(6)
ITEM	SMR		PART		
NO	CODE	CAGEC	NUMBER	DESCRIPTION AND USABLE ON CODES (UOC)	QTY
				GROUP 91 CHEMICAL, BIOLOGICAL, AND RADIOLOGICAL (CBR) EQUIPMENT	
				GROUP 9111 GAS-PARTICULATE FILTER UNITS	
				FIG. 335 NBC VENTILATED FACE PIECE SYSTEM, M2A2 AIR PURIFIER	
1	PAOFA	81361	05-19-1772	PURIFIER,AIR SEE TM3-4240-276-30&P..... FOR PARTS BREAKDOWN .....	1

END OF FIGURE

335-1

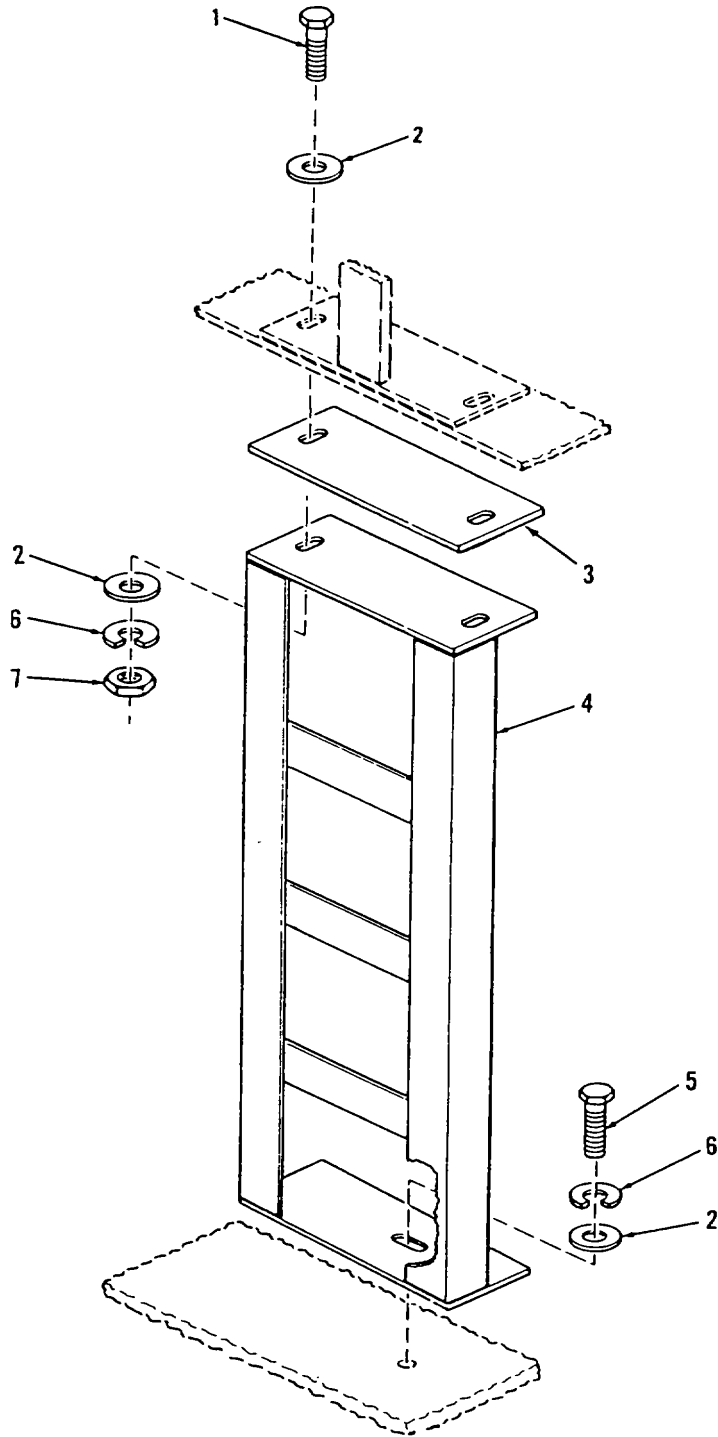

Figure 336. NBC Ventilated Face Piece System, M2A2 Air Purifier Guard

SECTION II					
(1)	(2)	(3)	(4)	(5)	(6)
ITEM	SMR		PART	DESCRIPTION AND USABLE ON CODES (UOC)	QTY
NO	CODE	CAGEC	NUMBER		
				GROUP 9111 GAS-PARTICULATE FILTER UNITS	
				FIG. 336 NBC VENTILATED FACE PIECE SYSTEM9 M2A2 AIR PURIFIER GUARD	
1	PAOZZ	80204	B1821BHO25C100N	SCREW,CAP,HEXAGON H.....	2
2	PAOZZ	96906	MS27183-10	WASHER,FLAT .....	5
3	PAOZZ	19207	12351818	SHIM .....	6
4	PAOZZ	19207	12351395	FRAME,STRUCTURAL,VE.....	1
5	PAOZZ	80204	B1821BH025C075N	SCREW,CAP,HEXAGON H.....	1
6	PAOZZ	55110	6220-21	WASHER,LOCK .....	3
7	PAOZZ	96906	MS51967-2	NUT,PLAIN,HEXAGON .....	2

END OF FIGURE

336-1

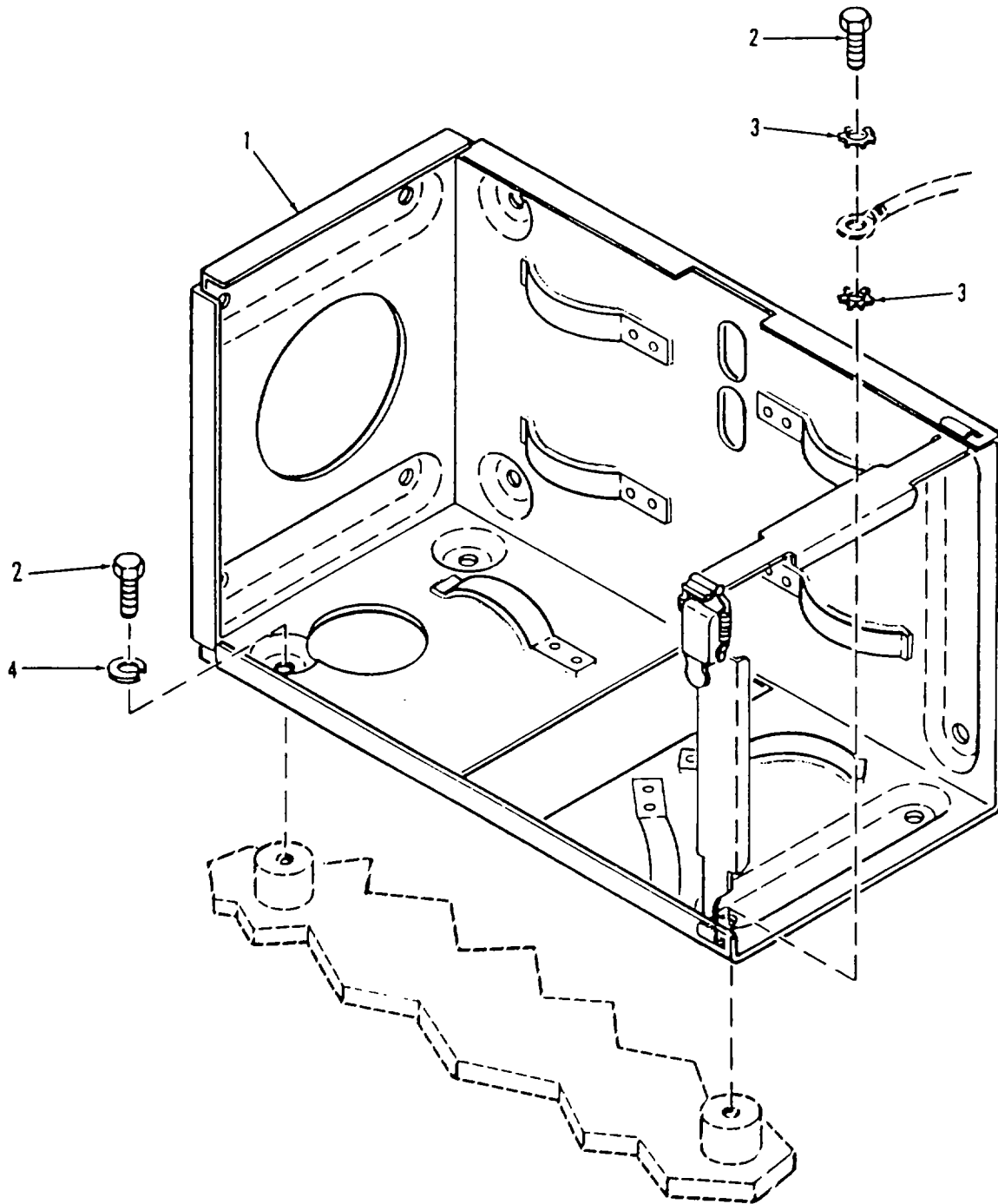

Figure 337. NBC Ventilated Piece System, M2A2 Air Purifier Frame Assembly

SECTION II					
(1)	(2)	(3)	(4)	(5)	(6)
ITEM	SMR		PART		
NO	CODE	CAGEC	NUMBER	DESCRIPTION AND USABLE ON CODES (UOC)	QTY

GROUP 9111 GAS-PARTICULATE FILTER  
 UNITS  
 FIG. 337 NBC VENTILATED FACE PIECE  
 SYSTEM, M2A2 AIR PURIFIER  
 FRAME ASSEMBLY

1	PBOZZ	19207	12351404	FRAME ASSEMBLY,FILT .....	1
2	PAOZZ	80204	B1821BH025CO63N	SCREW,CAP,HEXAGON H.....	4
3	PAOZZ	96906	MS35335-33	WASHER,LOCK .....	2
4	PAOZZ	55110	6220-21	WASHER,LOCK .....	3

END OF FIGURE

337-1

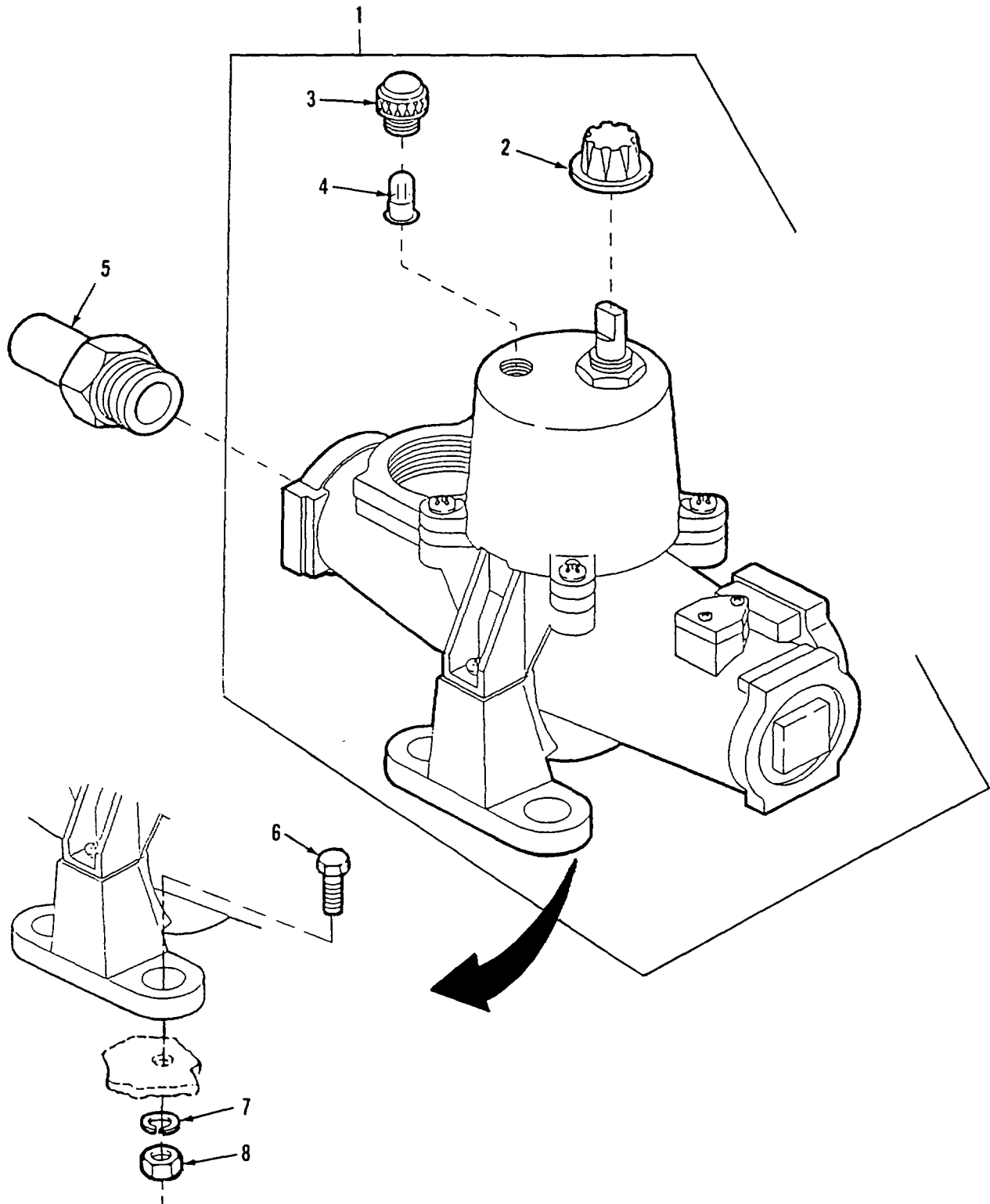

Figure 338. NBC Ventilated Face Piece System, M3 Electric Air Heater and Adapters

## SECTION II

TM 9-2350-287-24P

(1) ITEM NO	(2) SMR CODE	(3) CAGEC	(4) PART NUMBER	(5) DESCRIPTION AND USABLE ON CODES (UOC)	(6) QTY
				GROUP 9111 GAS-PARTICULATE FILTER UNITS FIG. 338 NBC VENTILATED FACE PIECE SYSTEM, M3 ELECTRIC AIR HEATER AND ADAPTERS	
1	PAOOO	81361	E5-19-1782	HEATER,AIR,ELECTRIC .....	4
2	PAOZZ	72512	1913C	KNOB.....	1
3	PAOZZ	72619	8-0112-203	CLENS,LIGHT .....	1
4	PAOZZ	81348	W-L-00111/50	LAMP9INCANDESCENT.....	1
5	PAOZZ	81361	85-19-1676-2	ADAPTER,STRAIGHT,PI .....	4
6	PADZZ	80204	B1821BH025C088N	SCREW,CAP,HEXAGON H 112-20 X 7/8 .....	4
6	PAOZZ	80204	B18218H025C075N	SCREW,CAP,HEXAGON H 1/2-20 X 3/4 .....	4
7	PAOZZ	55110	6220-21	WASHER,LOCK.....	4
8	PAOZZ	96906	MS51967-2	NUT,PLAIN,HEXAGON.....	4

END OF FIGURE

338-1

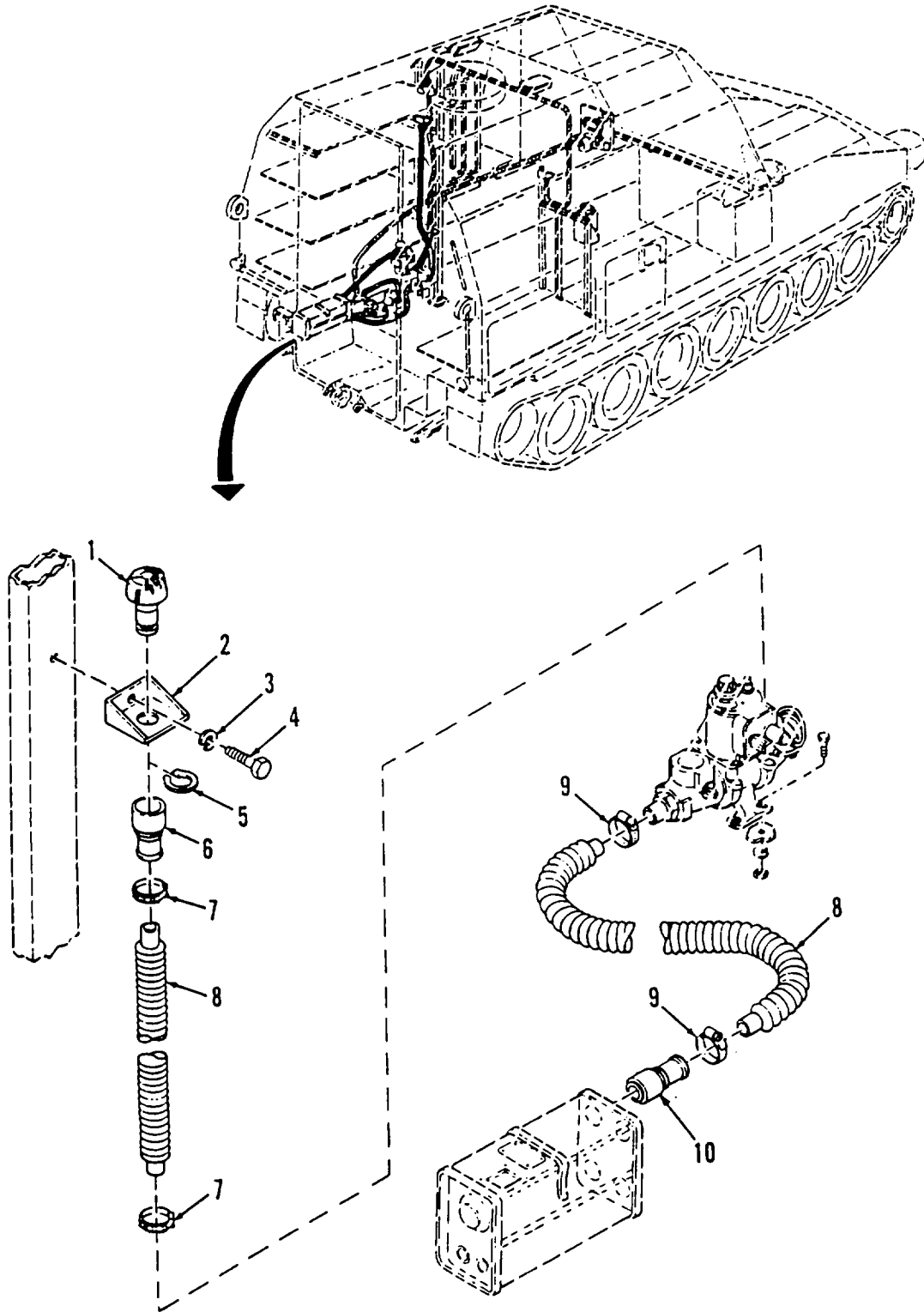

Figure 339. NBC Ventilator Face Piece System, Left Side Crew, Upper Station Heater to Connect Hoses



SECTION II					
(1)	(2)	(3)	(4)	(5)	(6)
ITEM	SMR		PART	DESCRIPTION AND USABLE ON CODES (UOC)	QTY
NO	CODE	CAGEC	NUMBER		
				GROUP 9111 GAS-PARTICULATE FILTER UNITS	
				FIG. 339 NBC VENTILATED FACE PIECE SYSTEM, LEFT SIDE CREW, UPPER STATION HEATER TO CONNECTOR HOSES	
1	PAOZZ	81361	55-19-1829	CONNECTOR,ORIFICE A .....	1
2	PBOZZ	81361	35-19-1831	BRACKET,ANGLE .....	1
3	PAOZZ	55110	6220-21	WASHER,LOCK.....	1
4	PAOZZ	80204	51821BH025C050N	SCREW,CAP,HEXAGON H.....	1
5	PAOZZ	96906	MS16624-4087	RING,RETAINING.....	1
6	PAOZZ	81361	C5-19-1900	COUPLING,HALF QUICK.....	1
7	PAOZZ	96906	MS22064-5	CLAMP,HOSE .....	2
8	PAOZZ	81361	C5-19-916-4	HOSE,AIR DUCT .....	1
9	PAOZZ	96906	MS35842-11	CLAMP,HOSE.....	2
10	PAOZZ	80064	2585859	COUPLING HALF,QUICK.....	1

END OF FIGURE

339-1

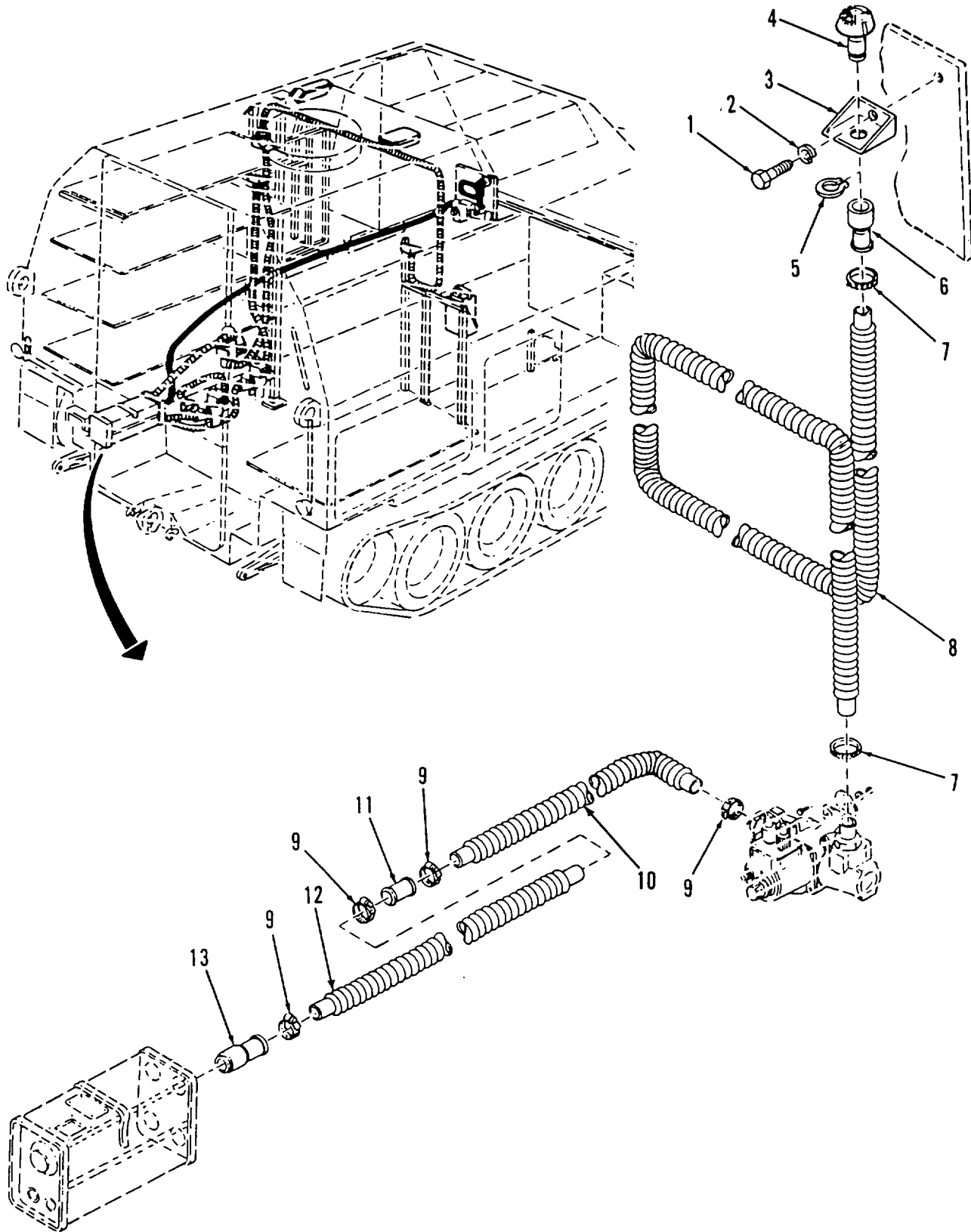

Figure 340. NBC Ventiladed Face Piece System, Driver's Station Heater to Connector Hoses

SECTION II					
(1)	(2)	(3)	(4)	(5)	(6)
ITEM	SMR		PART	DESCRIPTION AND USABLE ON CODES (UOC)	QTY
NO	CODE	CAGEC	NUMBER		
GROUP 9111 GAS-PARTICULATE FILTER UNITS					
FIG. 340 NBC VENTILATED FACE PIECE SYSTEM, DRIVER'S STATION HEATER TO CONNECTOR HOSES					
1	PAOZZ	80204	B1821BH025C050N	SCREW,CAP,HEXAGON H.....	1
2	PAOZZ	55110	6220-21	WASHER,LOCK.....	1
3	PAOZZ	81361	B5-19-1831	BRACKET,ANGLE .....	1
4	PAOZZ	81361	B5-19-1829	CONNECTOR,ORIFICE A .....	1
5	PAOZZ	96906	MS16624-4087	RING,RETAINING.....	1
6	PAOZZ	81361	C5-19-1900	COUPLING,HALF QUICK.....	1
7	PAOZZ	96906	MS22064-5	CLAMP,HOSE .....	2
8	PAOZZ	81361	C5-19-916-2	HOSE,AIRDUCT .....	1
9	PAOZZ	96906	MS35842-11	CLAMP,HOSE .....	4
10	PAOZZ	81361	C5-19-916	HOSE,AIR DUCT .....	1
11	PAOZZ	81361	85-19-1071	COUPLING,TUBE .....	1
12	PAOZZ	81361	C5-19-916-3	HOSE,AIR DUCT .....	1
13	PAOZZ	80064	2585859	COUPLING HALF,QUICK.....	1

END OF FIGURE

**340-1**

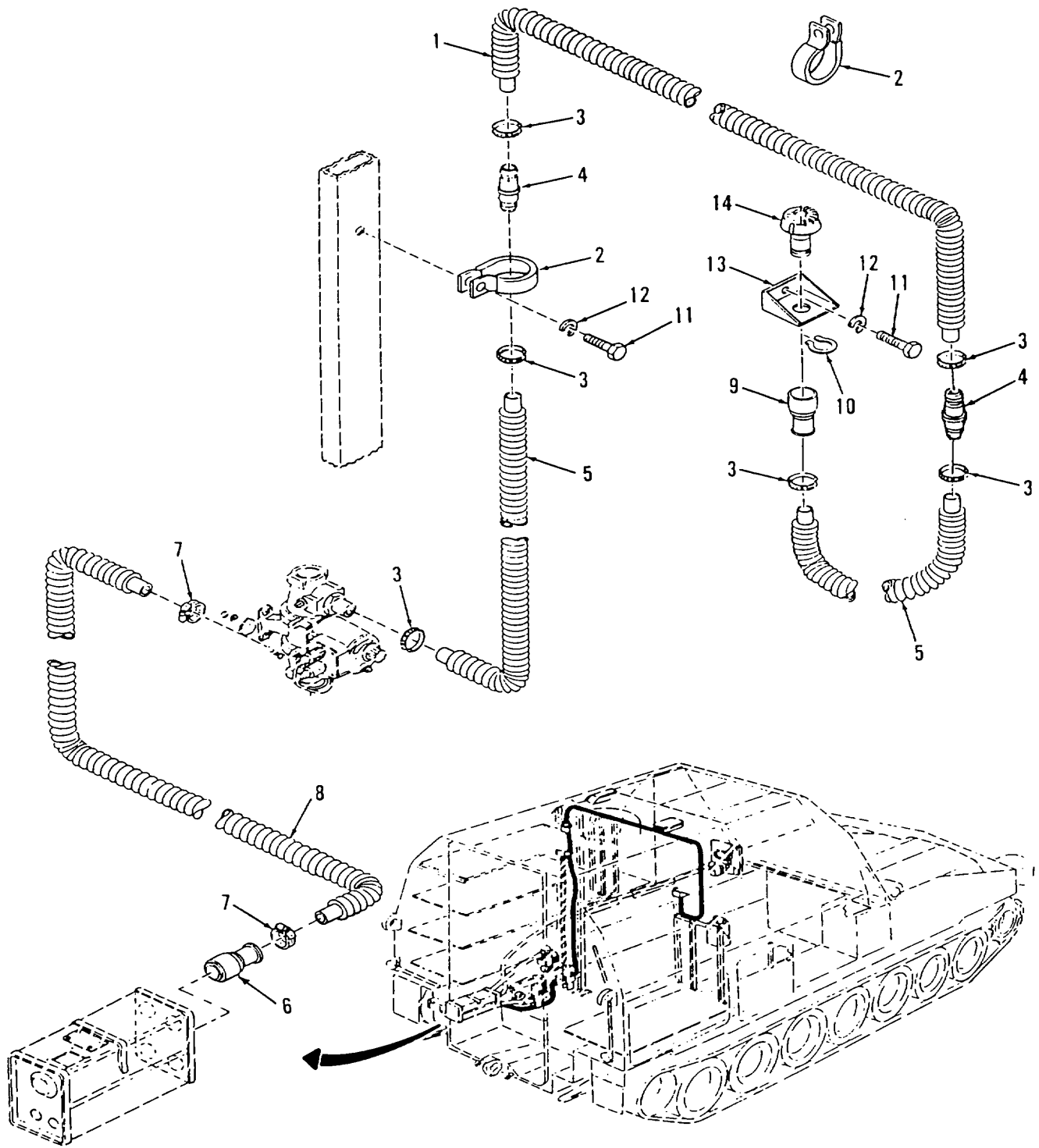

Figure 341. NBC Ventilated Face Piece System, Commander's Station Heater to Connector Hoses

SECTION II					
(1)	(2)	(3)	(4)	(5)	(6)
ITEM	SMR		PART	DESCRIPTION AND USABLE ON CODES (UOC)	QTY
NO	CODE	CAGEC	NUMBER		
GROUP 9111 GAS-PARTICULATE FILTER UNITS					
FIG. 341 NBC VENTILATED FACE PIECE SYSTEM, COMMANDER'S STATION HEATER TO CONNECTOR HOSES					
1	PAOZZ	81361	C5-19-916-3	HOSE,AIR DUCT .....	1
2	PAOZZ	96906	MS9350-21	CLAMP,LOOP .....	5
3	PAOZZ	96906	M522064-5	CLAMP,HOSE.....	6
4	PAOZZ	81361	85-19-1071	COUPLING,TUBE.....	2
5	PAOZZ	81361	C5-19-916-2	HOSE,AIR DUCT .....	2
6	PAOZZ	80064	2585859	COUPLING HALF,QUICK.....	1
7	PAOZZ	96906	MS35B42-11	CLAMP,HOSE.....	2
8	PAOZZ	81361	C5-19-916-4	HOSE,AIR DUCT .....	1
9	PAOZZ	81361	C5-19-1900-2	COUPLING HALF,QUICK.....	1
10	PAOZZ	96906	MS16624-4087	RING,RETAINING .....	1
11	PAOZZ	80204	B1821BH025C050N	SCREW,CAP,HEXAGON H .....	2
12	PAOZZ	55110	6220-21	WASHER,LOCK .....	2
13	P80ZZ	81361	B5-19-1831	BRACKET,ANGLE .....	1
14	PAOZZ	81361	05-19-1829	CONNECTOR,ORIFICE A.....	1

END OF FIGURE

341-1

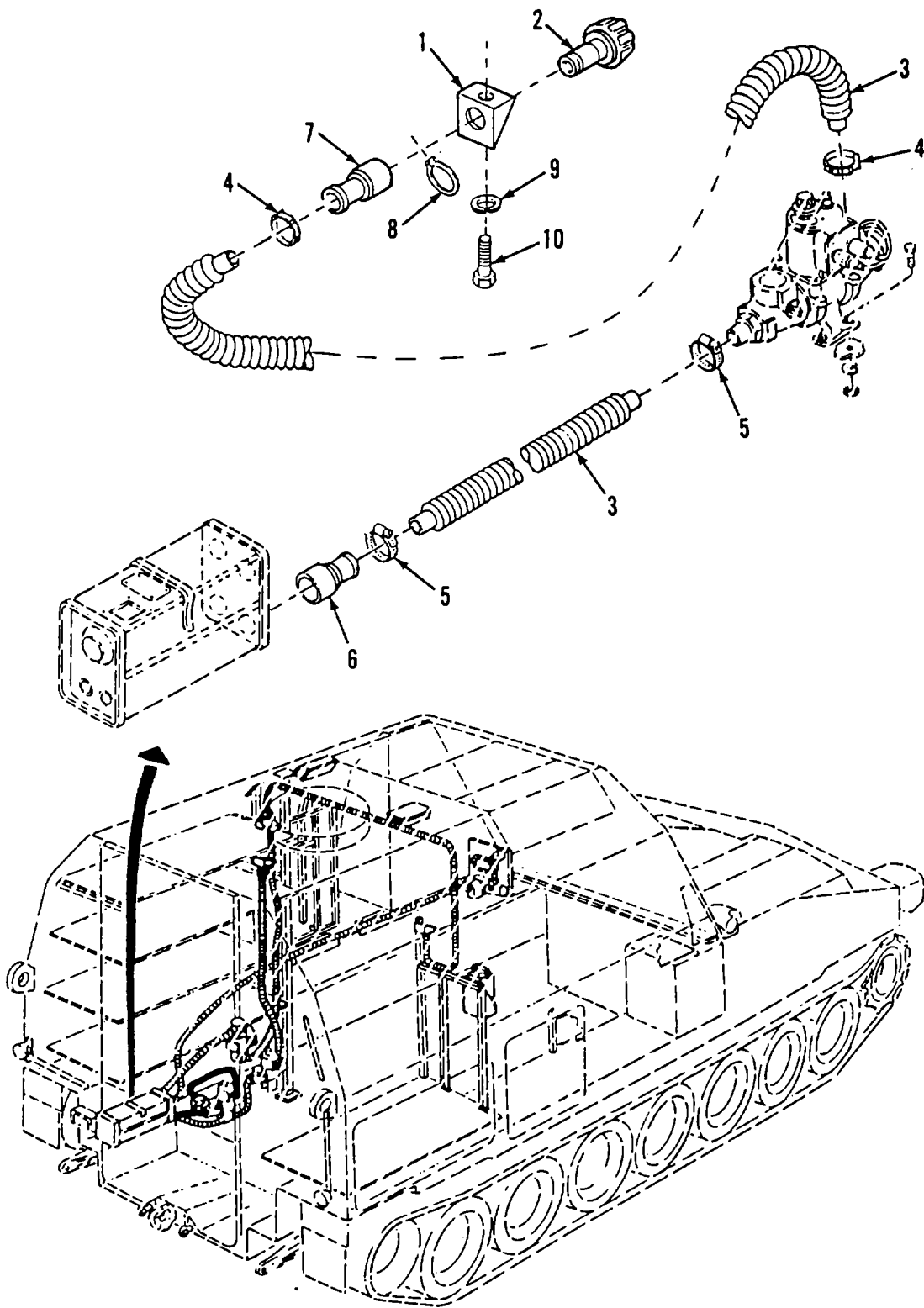

Figure 342. NBC Ventilator Face Piece System, Left Side Crew, Lower Station Heater to Connector Hoses

SECTION II					
(1)	(2)	(3)	(4)	(5)	(6)
ITEM	SMR		PART		
NO	CODE	CAGEC	NUMBER	DESCRIPTION AND USABLE ON CODES (UOC)	QTY
				GROUP 9111 GAS-PARTICULATE FILTER UNITS	
				FIG. 342 NBC VENTILATED FACE PIECE SYSTEM, LEFT SIDE CREW9 LOWER STATION HEATER TO CONNECTOR HOSES	
1	PBOZZ	81361	85-19-1831	BRACKET,ANGLE .....	1
2	PAOZZ	81361	B5-19-1829	CONNECTOR,ORIFICE A.....	1
3	PAOZZ	81361	C5-19-916	HOSE,AIRDUCT .....	2
4	PAOZZ	96906	MS22064-5	CLAMP,HOSE.....	2
5	PAOZZ	96906	MS35842-11	CLAMP,HOSE.....	2
6	PAOZZ	80064	2585859	COUPLINGHALF,QUICK.....	1
7	PAOZZ	81361	C5-19-1900-2	COUPLINGHALF,QUICK.....	1
8	PAOZZ	96906	M516624-4087	RING,RETAINING .....	1
9	PAOZZ	55110	6220-21	WASHER,LOCK .....	1
10	PAOZZ	80204	B1821BH025C050N	SCREW,CAP HEXAGON H .....	1

END OF FIGURE

342-1

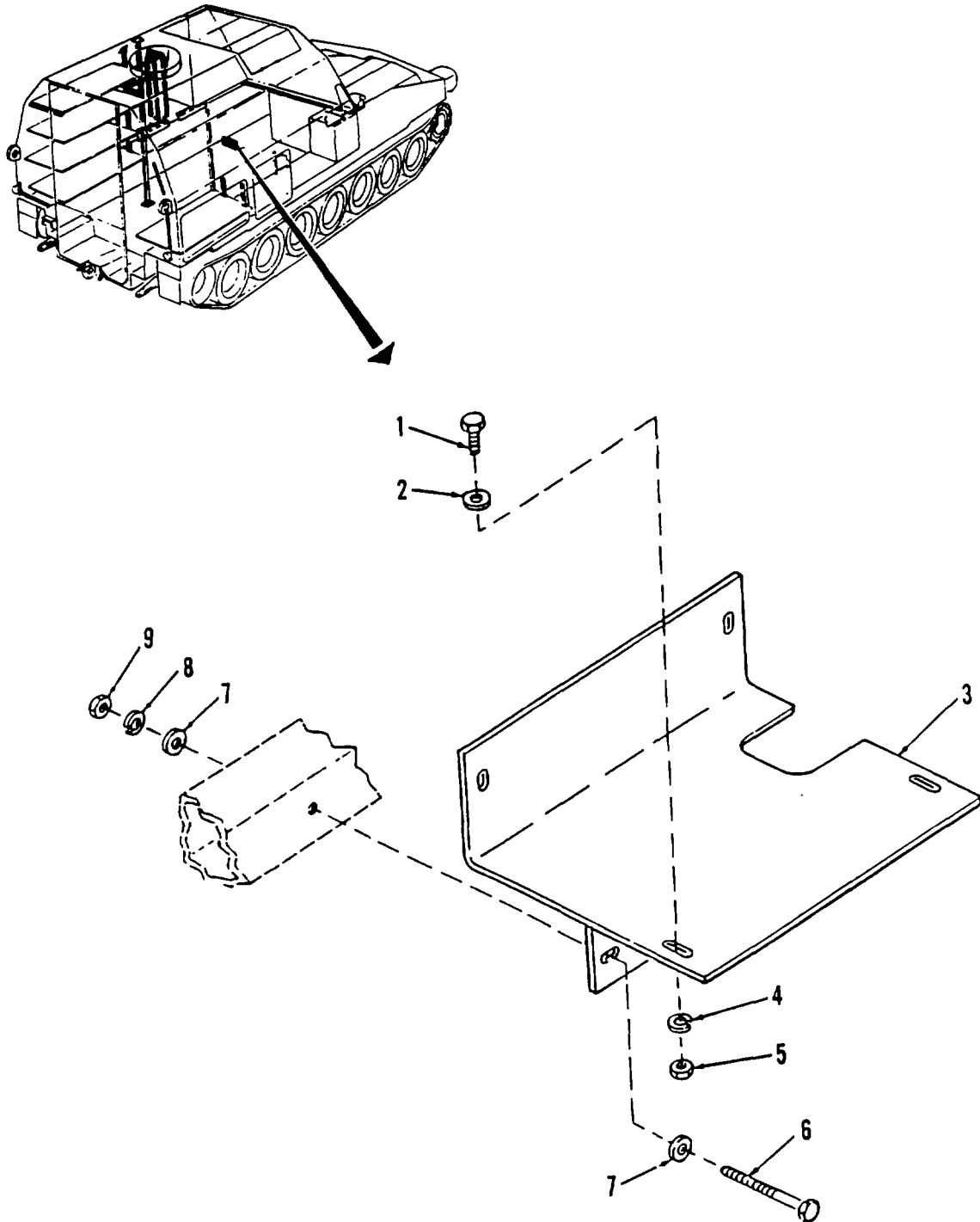

Figure 343. NBC Ventilated Face Piece System, M43 NBC Alarm Detector Mounting Bracket



SECTION II					
(1)	(2)	(3)	(4)	(5)	(6)
ITEM NO	SMR CODE	CAGEC	PART NUMBER	DESCRIPTION AND USABLE ON CODES (UOC)	QTY
GROUP 9130 WARNING AND DETECTION SYSTEMS					
FIG. 343 NBC VENTILATED FACE PIECE SYSTEM, M43 NBC ALARM DETECTOR MOUNTING BRACKET					
1	PAOZZ	80204	618218H025C075N	SCREW,CAP,HEXAGON H.....	4
2	PAOZZ	96906	MS27183-10	WASHER,FLAT.....	4
3	PAOZZ	19207	12351566	BRACKET,MOUNTING.....	1
4	PAOZZ	55110	6220-21	WASHER,LOCK.....	4
5	PAOZZ	96906	MS51967-2	NUT,PLAIN,HEXAGON .....	4
6	PAOZZ	80204	01821BH03SC300N	SCREW,CAP,HEXAGON H.....	3
7	PAOZZ	96906	MS27183-14	WASHER,FLAT.....	6
8	PAOZZ	96906	MS35338-46	WASHER,LOCK.....	3
9	PAOZZ	19207	MS51967-8	NUT,PLAIN,HEXAGON .....	3

END OF FIGURE

343-1

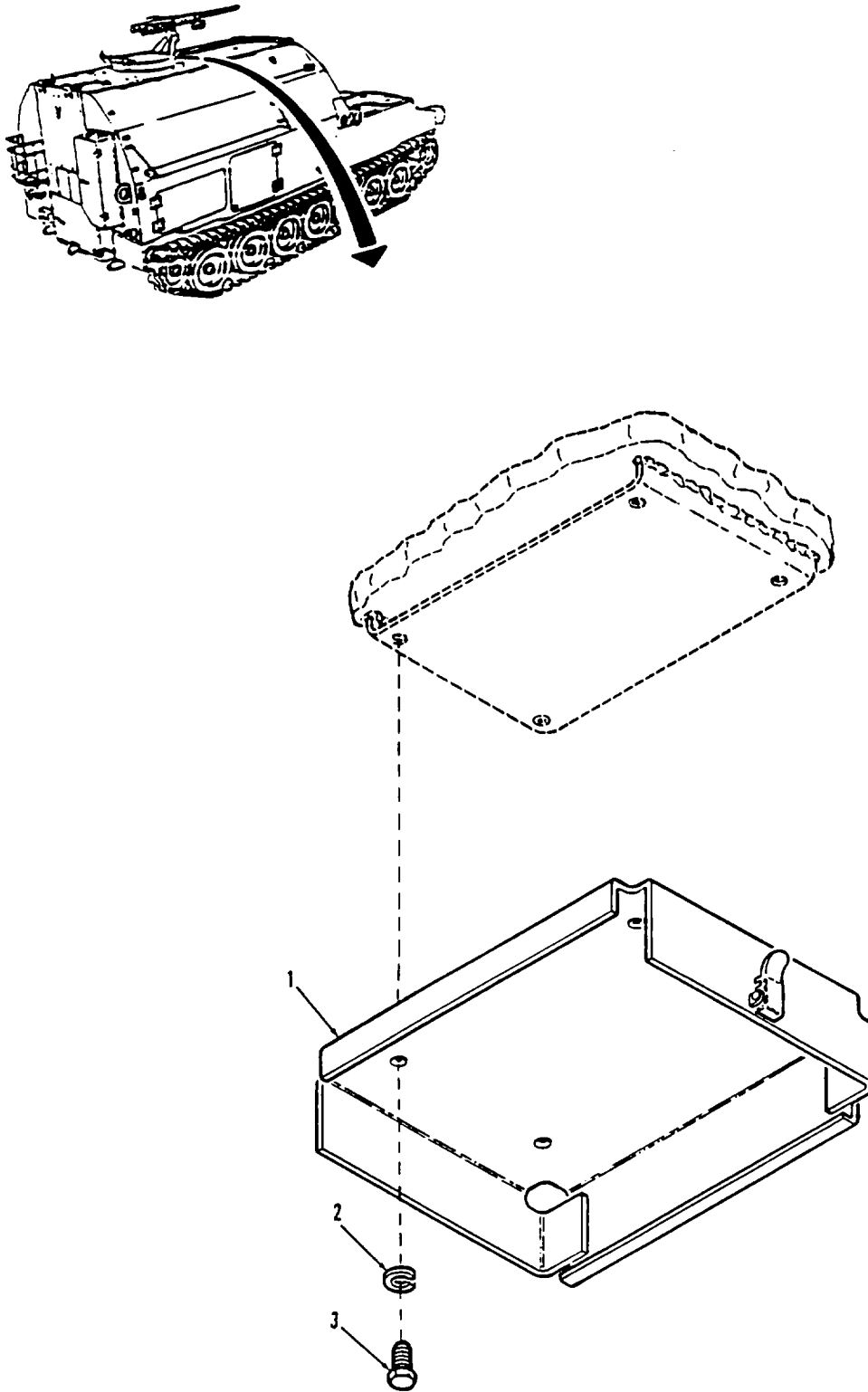

Figure 344. NBC Ventilated Face Piece System, M42 NBC Alarm Chassis Base

SECTION II					
(1)	(2)	(3)	(4)	(5)	(6)
ITEM	SMR		PART		
NO	CODE	CAGEC	NUMBER	DESCRIPTION AND USABLE ON CODES (UOC)	QTY
				GROUP 9130 WARNING AND DETECTION SYSTEMS	
				FIG. 344 NBC VENTILATED FACE PIECE SYSTEM, M42 NBC ALARM CHASSIS BASE	
1	PAOZZ	81361	05-15-5490	BASE,CHASSIS .....	1
2	PAOZZ	55110	6220-21	WASHER,LOCK .....	4
3	PAOZZ	80204	B1821BH025C056N	SCREW,CAP,HEXAGON H .....	4

END OF FIGURE

344-1

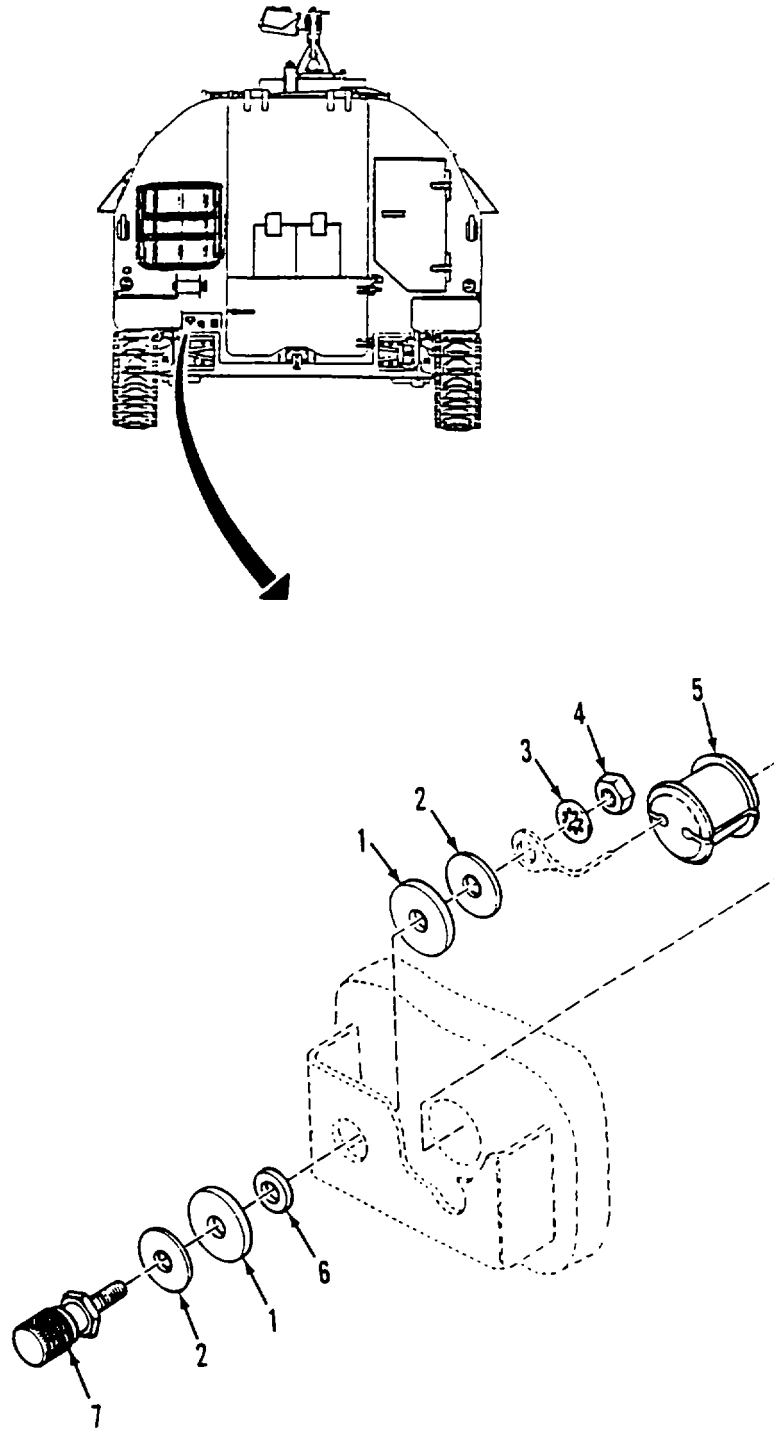

Figure 345. NBC Remote Detector Terminals

(1) ITEM NO	(2) SMR CODE	(3) CAGEC	(4) PART NUMBER	(5) DESCRIPTION AND USABLE ON CODES (UOC)	(6) QTY
-------------------	--------------------	--------------	-----------------------	--	------------

GROUP 9130 WARNING AND DETECTION  
SYSTEMS  
FIG. 345 NBC REMOTE DETECTOR  
TERMINALS

1	PAOZZ	19207	7995455	WASHER,FLAT.....	4
2	PAOZZ	19207	7995454	WASHER,FLAT.....	4
3	PAOZZ	96906	MS35333-108	WASHER,LOCK.....	2
4	PAOZZ	28569	14148-3	NUT,PLAIN,HEXAGON .....	2
5	PAOZZ	19207	10936158	GROMMET,NONMETALLIC .....	1
6	PAOZZ	19207	7995455-1	WASHER,FLAT.....	2
7	PAOZZ	19207	7748773	TERMINAL,TELEPHONE .....	2

END OF FIGURE

345-1

SECTION II					
(1)	(2)	(3)	(4)	(5)	(6)
ITEM	SMR		PART		
NO	CODE	CAGEC	NUMBER	DESCRIPTION AND USABLE ON CODES (UOC)	QTY
				GROUP 94 REPAIR KITS GROUP 9401 REPAIR KITS FIG. KITS	
PAOZZ	96046		N012-01522	PARTS KIT,CENTRIFUG.....	1
				BEARING,BALL,ANNULA( 1) 238-11	
				BEARING,BALL ANNULA( 1) 238-34	
				GASKET ( 4) 238-5	
				GASKET ( 2) 238-12	
				GASKET ( 1) 238-35	
				RING,RETAINING ( 1) 238-33	
				SEAL ( 1) 238-27	
				SEALTPLAIN ENCASED ( 2) 238-26	
PAFZZ	19207		12438828	REPAIR KIT USE ON ACUATOR P/N 175000-1	1
				NUT ( 8) 275-7	
				PACKING,PREFORMED ( 2) 275-3	
				PACKING,PREFORMED ( 1) 275-8	
				RETAINER,PACKING ( 2) 275-4	
				RETAINER,PACKING ( 2) 275-9	
				RING,WIPER ( 1) 275-16	
				T-SEAL ROD ( 1) 275-15	
				T-SEAL,PISTON ( 1) 275-19	
				WASHER,LOCK ( 8) 275-6	
PAOZZ	19207		57K0966	PARTS KIT,BRACKET,V.....	1
				BRACKET,MOUNTING ( 1) 166-51	
				SCREW,CAP,HEXAGON H( 2) 166-54	
				SCREW,CAP,HEXAGON H( 2) 166-54	
				SCREW,CAP,HEXAGON H( 2) 166-54	
				SHIM,3RACKET,GRILLE( 1)166-50	
PAOZZ	85336		57K0975	PARTS KIT,ENGINE,FA.....	1
				BEARING,ROLLER,TAPE( 2) 39-21	
				BEARING,BALL,ANNULA( 1) 39-6	
				BEARING,BALL,ANNULA( 1) 39-28	
				BEARING,ROLLER,TAPE( 2) 39-19	
				BOLTVMACHINE ( 4) 39-12	
				GASKET ( 1) 39-10	
				GASKET ( 1) 39-30	
				GEAR SET,FAN DRIVE ( 1)KITS-	
				NUT,PLAIN,ROUND ( 2) 39-17	
				PACKING,PREFORMED ( 2) 39-15	
				PACKING,PREFORMED ( 2) 39-25	
				PACKING,PREFORMED ( 1) 39-8	
				PACKING,PREFORMED ( 1) 39-32	
				RING,RETAINING ( 1) 39-29	
				SCREW,CAP,HEXAGON H( 4) 39-33	
				SCREW,CAP,HEXAGON H( 2) 39-27	
				SCREW,CAP,HEXAGON H( 6) 39-13	
				SCREW,CAP,HEXAGON H( 6) 39-2	
				SEAL,PLAIN ENCASED ( 2) 39-16	
				SHIM ( 2) 39-24	
				SHIM ( 1) 39-7	

KITS-1

SECTION II					
(1)	(2)	(3)	(4)	(5)	(6)
ITEM NO	SMR CODE	CAGEC	PART NUMBER	DESCRIPTION AND USABLE ON CODES (UOC)	QTY
				WASHER,KEY ( 2) 39-18	
				WIRE,NONELECTRICAL ( 2) 39-3	
PAOZZ	85336		57K0985	TRACK SHOE,VEHICULA .....	1
				NUT,PLAIN,EXTENDED ( 1) 160-6	
				PAD9TRACK ( 1) 160-7	
PAOZZ	19207		57K0986	PARTS KIT(1),TRACK .....	1
				CONNECTOR END ( 2) 160-8	
				SCREW,CAP,HEXAGON H( 2) 160-9	
PAOZZ	19207		5702941	PARTS KIT,TRACK .....	1
				PACKINGVPREFORMED( 1) 158-11	
				PACKING,PREFORMED ( 1) 158-7	
				RETAINER ( 2) 158-10	
				SCRAPER ( 1) 158-6	
PAFZZ	19207		5702942	GEAR SET,FAN DRIVE PART OF KIT P/N 57K0975	
				GEAR BEVEL ( 1) 39-4	
				GEARSHAFT BEVEL ( 2) 39-23	
PAOZZ	19207		5702944	PARTS KIT,SHOCK ABS .....	1
				PIN,COTTER ( 8) 165-8	
				RETAINER,PACK1NG ( 4) 165-13	
				RETAINER,PACKING ( 4) 165-9	
				SEAL,SHOCKABSORBE ( 8) 165-10	
				WASHERFLAT ( 4) 165-14	
PAOZZ	19207		5703114	PARTS KIT,FLUID PRE .....	1
				ELEMENT ( 1) 146-28	
				NUT,SELF-LOCKING,HE(1)146-27	
PAOZZ	19207		5703512	PARTS KIT,BILGE PUM .....	1
				BRUSH,ELECTRICAL CO( 4) 238-7	
				PACKING,PREFORMEL ( 4) 238-8	
PAFZZ	19207		5703549	PARTS KIT,ELECTRIC .....	1
				MOTOR,OIRECT CURREN( 1) 18-13	
				NUT,SELF-LOCKING,EX(1)18-22	
				PACKING,PREFORMED ( 1) 18-12	
				PACKING,PREFORMED ( 1) 18-18	
				WASHER,FLAT ( 2) 18-19	
				WASHER,FLAT ( 1) 18-21	
PAOZZ	19207		5705543	PARTS KIT,LINEAR AC USE ON ACUATOR .....	1
				P/N 58C58604	
				NUT ( 1) 275-23	
				NUT,SELF-LOCKING,HE(8)275-7	
				PACKING,PREFORMED ( 2) 275-3	
				PACKING,PREFORMEO ( 1) 275-8	
				PISTON HEAD ( 1) 275-21	
				RETAINER,PACKING ( 2) 275-9	
				RETAINER,PACKING ( 2) 275-4	
				RING,WIPER ( 1) 275-16	
				T-SEAL ROD ( 1) 275-15	
				T-SEAL,PISTON ( 1) 275-19	
				WASHER ( 1) 275-18	
				WASHER,FLAT ( 1) 275-22	
PAFZZ	75182		5705544	PARTS KIT,SEAL REPL .....	1
				SEAL ( 1) 267-6	

**KITS-2**

SECTION II					
(1)	(2)	(3)	(4)	(5)	(6)
ITEM	SMR		PART		
NO	CODE	CAGEC	NUMBER	DESCRIPTION AND USABLE ON CODES (UOC)	QTY
	PAOZZ	19207	5705546	SEAL ( 1) 267-7	
				PARTS KIT,FLUID PRE .....	1
				FILTER,ELEMENT ( 1) 217-15	

END OF FIGURE

**KITS-3**



(1) ITEM NO	(2) SMR CODE	(3) CAGEC	(4) PART NUMBER	(5) DESCRIPTION AND USABLE ON CODES (UOC)	(6) QTY
SECTION II					
GROUP 95 GENERAL USE STANDARDIZED PARTS					
GROUP 9501 BULK MATERIAL					
FIG. BULK					
1	PAOZZ	81349	M13486-2-2	CABLE,SPECIAL PURPO COPPER,OUTSIDE ..... DIAMETER 0.135 INCHES NOMINAL,QQ-W- 343,SOFT FED SPEC SINGLE MATERIAL RESPONSE .....	V
2	PAOZZ	81348	RRC271	CHAIN,WELDED STEEL,TYPE 1,GRADE C ..... AND CLASS 4 .....	V
3	PAOZZ	82918	BACC19A1-19	CHAIN,WELDLESS STEEL,0.028 INCHES ..... THICK,QQ-S-630 .....	V
4	PAOZZ	16003	C43974	CHAIN,WELDLESS STEEL,TYPE 2,CLASS ..... 2,TRADE 3,DOUBLE LOOP 1, .080 DIA., QQ-S-630 .....	V
5	PAOZZ	36659	LS335-3	CHAIN,WELDLESS THICKNESS .028..... INCHES,ALUMINUM ALLOY,ANODIZE,TYPE 2ANDCLASS6 .....	V
6	PAOZZ	100014	2C15120-205	CHAIN,WELDLESS STEEL,DOUBLE LOOP 1, ..... .072 INCHES DIA,TYPE 2AND CLASS2 .....	V
7	PAOZZ	80244	42C16550	CHAIN,WELDLESS THICKNESS .018..... INCHES,COPPER ALLOY .....	V
8	PAOZZ	81349	MIL-F-21840	FASTENER TAPE,HOOK POLYESTER,WIDTH ..... 1 INCH,TYPE 2 AND CLASS 3,GREEN,US ARMY .....	V
9	PAOZZ	81337	5-4-1695-4	FASTENER TAPE,PILE NYLON 1.0 IN..... WIDE,CLASS 1,U.S ARMY GREEN 106.....	V
10	PAOZZ	81349	8724785	HOSE,AIR DUCT 3.00 ID,RUBBER ..... SYNTHETIC,WIRE SUPPORTED,CLASS3, TYPE 3 .....	V
11	PAOZZ	19207	B724787	HOSE,AIR DUCT FIBERGLASS AND..... RUBBER SILICONE,WIRE SUPPORTED,40 ID,CLASS 3,TYPE 3, MIL-H-62028.....	V
12	PAOZZ	19207	12333119	HOSE,NONMETALLIC RUBBER, ..... CHLOROPRENE90.328 ID,0.593 OD,TYPE 1 MIL-H-13444 .....	V
13	PAOZZ	22852	33H579PN	HOSE,NONMETALLIC RUBBER,SYNTHETIC,..... 0.250 INCHES 10.0.438 INCHES DO, FUEL/OIL,HYDROCARBON,TYPE 1.....	V
14	PAOZZ	01276	FC107-16	HOSE,NONMETALLIC ROUND,0.880 ..... INCHES 10,1.219 INCHES O.D,AIRAND FUEL/OIL,HYDROCARBON AND WATER FRESH	V
15	PAOZZ	01276	FC184-20	HOSE,NONMETALLIC ROUND,1.130 ..... INCHES ID,1.500 INCHES OD,AIR AND ETHYLENE GLYCOL AND FUEL/OIL, HYDROCARBON AND OIL.....	V
16	PAOZZ	96906	MS521301A2 17R	HOSE,NONMETALLIC INSIDE DIAMETER..... 2.000 INCHES NOMINAL,OUTSIDE DIAMETER2.172 INCHES NOMINAL.....	V
17	PAOZZ	81349	M62217/1-16BULK	HOSE,NONMETALLIC ROUND,INSIDE ..... DIAMETER 1.000 INCHES NOMINAL,	V

**BULK-1**

SECTION II					
(1) ITEM NO	(2) SMR CODE	(3) CAGEC	(4) PART NUMBER	(5) DESCRIPTION AND USABLE ON CODES (UOC)	(6) QTY
18	PAOZZ	81349	M62217/1-32BULK	SILICONE RUBBER,TYPE 1 ..... HOSE,NONMETALLIC ROUND,INSIDEDIA ..... 2.000 INCHES NOMINAL,2.30 INCHES NOMINAL,SILICONE RUBBER,TYPE 1.	V
19	PAOZZ	81349	M62217/1-40BULK	HOSE,NONMETALLIC ROUND,SILICONE ..... RUBBER,TYPE 1,CLASS 2 .....	V
20	PAOZZ	81349	M62217/1-44	HOSE,NONMETALLIC ROUND,2.750 ..... INCHES NOMINAL,200.0 POUNDS PER SQUARE INCH BURST TEST PRESSURE .....	V
21	PAOZZ	01276	1525-4	HOSE,NONMETALLIC .....	V
22	PAOZZ	02280	483666	HOSE,NONMETALLIC RUBBER,OUTSIDE ..... DIAMETER 0.469 INCHES MINIMUM AND 0.531 INCHES MAXIMUM,TYPE 1 .....	V
23	PAOZZ	72582	5169121	HOSE,NONMETALLIC 0.88010, 1.219 ..... OD,AIR/FUEL OIL/HYDROCARBON HYDROCARBON AND WATER FRESH .....	V
24	PAOZZ	98441	841HT-6	HOSE,NONMETALLIC ROUND,INSIDE ..... DIAMETER 0.375 INCHES NOMINAL, SILICONE RUBBER,TYPE 1 .....	V
25	PAOZZ	81349	M23053/5-103-9	INSULATION SLEEVING PLASTIC,..... POLYOLEFIN,MIL-I-23053/5 CLASS 1, SHRINKABLE,0.093I.D .....	V
26	PAOZZ	81349	M23053/5-104-9	INSULATION SLEEVING PLASTIC,CLASS..... 1,WHITE,MIL-I-230539 0.125 ID, SHRINKABLE.....	V
27	PAOZZ	81349	M23053/5-105-9	INSULATION SLEEVING 187 ID., ..... PLASTIC,POLYOLEF[N,MIL-1-23053/5, CLASS.....	V
28	PAOZZ	81349	M23053/5-106-9	INSULATION SLEEVING 250 ID., ..... PLASTIC,POLYOLEFIN,MIL-I-23053/5, CLASS 1.....	V
29	PAOZZ	81349	M23053/5-109-0	INSULATION SLEEVING PLASTIC,..... SHRINKABLE,.750 EXPANDED ID,CLASS 1.	V
30	PAOZZ	81349	M23053/5-110-0	INSULATION SLEEVING FLEXIBLE BLACK ..... PLASTIC,CLASS 1,SHRINKABLE.1.D EXPANDED ID.....	V
31	PAOZZ	81349	M23053/5-117-0	INSULATION SLEEVING BLACK, ..... SHRINKABLE,PLASTIC,POLYOLEFIN,MIL-I- 23053/5 .....	V
32	PAOZZ	96904	NATVAR361	INSULATION SLEEVING MADE FROM P/N..... 7056633CLASS 1 CATEGORY 1 GRADE B TYPEF.....	V
33	PAOZZ	71124	TURBOLEX76A	INSULATION SLEEVING 625I.O.,.030..... WALL THICKNESS,CLASS 1,TYPE F,GRADE B,CLEAR.....	V
34	PAOZZ	19207	12614886-3	INSULATION SLEEVING RUBBER,..... NEOPRENE,BLACK,FLEXIBLE,0.375 IN EXPANDED ID.....	V
35	PAOZZ	19207	17-1-1725-76	INSULATION SLEEVING PLASTIC,..... CELLULOSE ACETATE,MIL-I-631,TYPE B, FORM U,GRADE B,CLASS 1,CATEGORY 1 .....	V
36	PAOZZ	18876	8034660-1442	INSULATION SLEEVING GLASS BRAID,.....	V

**BULK-2**

(1) ITEM NO	(2) SMR CODE	(3) CAGEC	(4) PART NUMBER	(5) DESCRIPTION AND USABLE ON CODES (UOC)	(6) QTY
37	PAOZZ	18876	8034662-96	CLASS8-B-2,BLACK,0.258ID ..... INSULATION SLEEVING PLASTIC,.....	V
38	PAOZZ	19204	8410796	POLYVINYL CHLORIDE,MIL-1-631,TYPE F, FORM U.SUBFORM UB,GRADE A,CLASS1 ..... INSULATION SLEEVING PLASTIC,MIL-I-V 6319TYPE F,FORM U,SUBFORM UA,GRADE B,CLASS .....	V
39	PAOZZ	19207	8724762	NONMETALLIC ROD PLASTIC,L-P-5099.....	V
40	PAOZZ	19207	8724763	TYPE 19GRADE XX,.125 OD NOMINAL .....	V
41	PAOZZ	25472	SC42 1/2X1/2	NONMETALLIC ROD PLASTIC,L-P-509,TY ..... 1,GRADE XX,0.156DIA. NOMINAL. INUMUM AND .166 INCHES MAXIMUM.....	V
42	PAOZZ	19207	12351749	RUBBER STRIP SQUARE,RUBBER,MIL-STD- ..... 670,TYPE S,CLASS SC,STYLE E,GRADE SCE7L.CE.7.L.....	V
43	PAOZZ	19207	10905840	SHIM RUBSER,SYNTHETIC,MIL-R-3065,.....	V
44	PAOZZ	81349	LW-C20(7)J0	.060THICK,PERASTMD2000 .....	V
45	PAOZZ	81349	MW-C16/19/U9	STRAP,TIEDOWN,ELECT .....	V
46	PAOZZ	81349	M13486/1-1	WIRE,ELECTRICAL BLACK,CROSS .....	V
47	PAOZZ	81349	M13486-1-3	SECTION.067 INCHES OD,QQ-W-343, SOFT FED SPEC SINGLE MATERIAL RESPONSE .....	V
48	PAOZZ	81349	M13486/1-4	WIRE,ELECTRICAL OUTSIDE DIAMETER ..... 0.099 INCHES NOMINAL,WHITE,COPPER .....	V
49	PAOZZ	81349	M13486-1-5	WIRE,ELECTRICAL COPPER,CROSS .....	V
50	PAOZZ	81349	M13486-1-7	SECTION.115 INCHES ODtQQ-W-343, SOFT FED SPEC SINGLE MATERIAL RESPONSE .....	V
51	PAOZZ	81349	M13486-1-11	WIRE,ELECTRICAL COPPER,.1350.0., ..... TIN SURFACE TREATMENT .....	V
52	PAOZZ	81349	M13486/1-12	WIRE,ELECTRICAL COPPER,BLACK,..... OUTSIDE DIAMETER 0.160 INCHESNOMINAL,RUBBER CHLORDSULFONATED POLYETHYLENE CLASS CSM .....	V
53	PAOZZ	81349	M13486-1-14	WIRE,ELECTRICAL COPPER,CROSS .....	V
54	PAOZZ	81349	M22759/7-16-9	SECTION.160OD INCHES,QQ-W-343, SOFT FED SPEC SINGLE MATERIAL RESOSPONSE .....	V
				WIRE,ELECTRICAL COPPER,Q0-W-343. .... SOFT SINGLE CONDUCTOR .....	V
				WIRETELECTRICAL COPPER,.4B5 O.D ..... TINSURFACE TREATMENT .....	V
				WIRETELECTRICAL COPPER,CROSS ..... SECTION.610 INCHES OD,QQ-W-3439 SOFT FED SPEC SINGLE MATERIAL RESPONSE .....	V
				WIRE,ELECTRICAL COPPER,QQ-W-343. .... SOFT SINGLE CONDUCTOR.....	V
				WIRE,ELECTRICAL COPPER,CROSS ..... SECTION 0.102 INCHES OD,ASTM0298 ASSN STD SINGLE TREATMENT RESPONSE .....	V

**BULK-3**

SECTION II					
(1)	(2)	(3)	(4)	(5)	(6)
ITEM NO	SMR CODE	CAGEC	PART NUMBER	DESCRIPTION AND USABLE ON CODES (UOC)	QTY
55	PAOZZ	81349	M5086/1-20-0	WIRE,ELECTRICAL OUTSIDE DIAMETER ..... 0.078 INCHES NOMINAL,BLACK,COPPER ALLOY 101 OR COPPER ALLOY 102.....	V
56	PAFZZ	81349	M81044/9-2-9	WIRE,ELECTRICAL CROSS SECTION..... OUTSIDE DIAMETER 0.330 INCHES NOMINEL,COPPER ALLOY 101 OR COPPER ALLOY 102.....	V
57	PAFZZ	81349	M81044/9-4-9	WIRE,ELECTRICAL COPPER ALLOY 101 ..... OR COPPER ALLOY 102,0.320 INCHES NOMINAL O.D.....	V
58	PAFZZ	81349	M81044/9-14-9	WIRE,ELECTRICAL COPPER ALLOY 101 ..... OR COPPER ALLOY 102,0.108 INCHES NOMINAL OD.....	V
59	PADZZ	81349	M81044/9-18-9	WIRE,ELECTRICAL COPPER ALLOY,101 ..... OR COPPER ALLOY 102,0.330 INCHES NOMINAL O.D.....	V
60	PAOZZ	80072	58349R	WIRE,ELECTRICAL COPPER,BLACK,..... OUTSIDE DIAMETER 0.360 INCHES NOMINAL,RUBBER CHLOROSULFONATED POLYETHYENE CLASS CSM.....	V
61	PAFZZ	81346	ASTM A580	WIRE NONELECTRICAL STEEL,COMP 302, ..... TYPE 304,0.041 OD NOMINAL .....	V
62	PAOZZ	96906	MS20995C91	WIRE,NONELECTRICAL ROUND,CROSS ..... SECTION.091 INCHES OD,STEEL,ASTM A580,TYPE 302 OR TYPE 304.....	V
63	PAOZZ	96906	MS20995F20	WIRE,NONELECTRICAL ROUND,937.3 FT ..... NOMINAL LENGTH,STEEL,AISI 1006,SOFT TEMPER. ....	V
64	PAOZZ	96906	MS20995F32	WIRE,NONELECTRICAL ROUND,CROSS ..... SECTION.031 INCHES OD,STEEL,QQ-W- 461,COMP 1010.....	V
65	PAOZZ	96906	MS20995F41	WIRE,NONELECTRICAL ROUND,CROSS ..... SECTION.041 INCHES OO,STEEL,A510, COMP1006,1010OR1015 .....	V
66	PAOZZ	96906	MS20995F47	WIRE,NONELECTRICALSTEEL,ASTMA5109..... 0.048 OD,FINISH5,CLASS1,COMP1010	V
67	PAOZZ	96906	MS20995NC51	WIRE,NONELECTRICAL NICKEL,QQ-N-281, ..... ANNEALED,127.800FT. NOMINAL,ROUND, CLASS A,7 FORM.....	V
68	PAOZZ	00624	900010-32C	WIRE,NONELECTRICAL STEL,ASTM A580, ..... COMP 302,TY 3029COND A,0.03200. ON A,.032 OD.....	V

END OF FIGURE

**BULK-4**

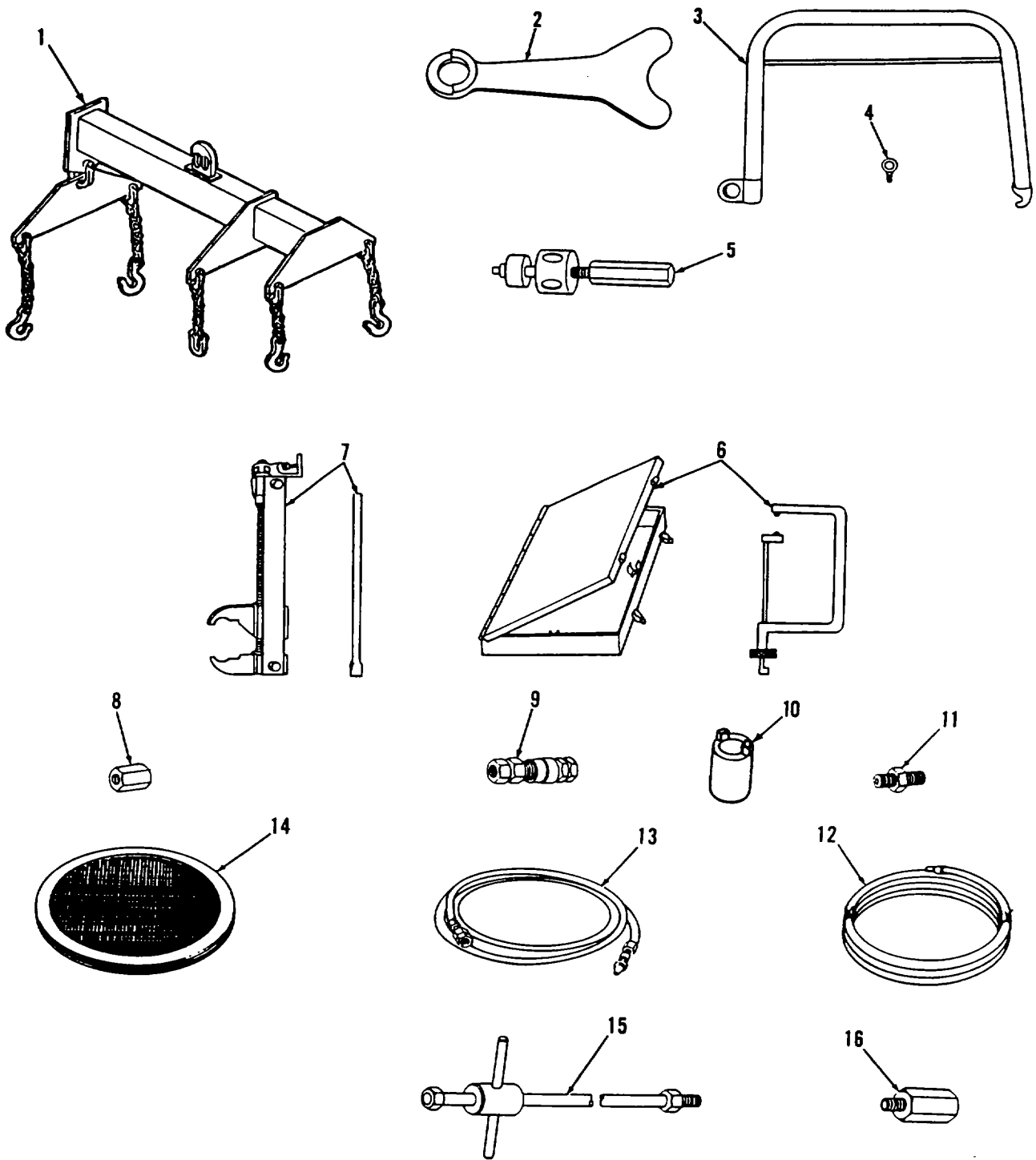

Figure 346. Special Tools (Sheet 1 of 3)

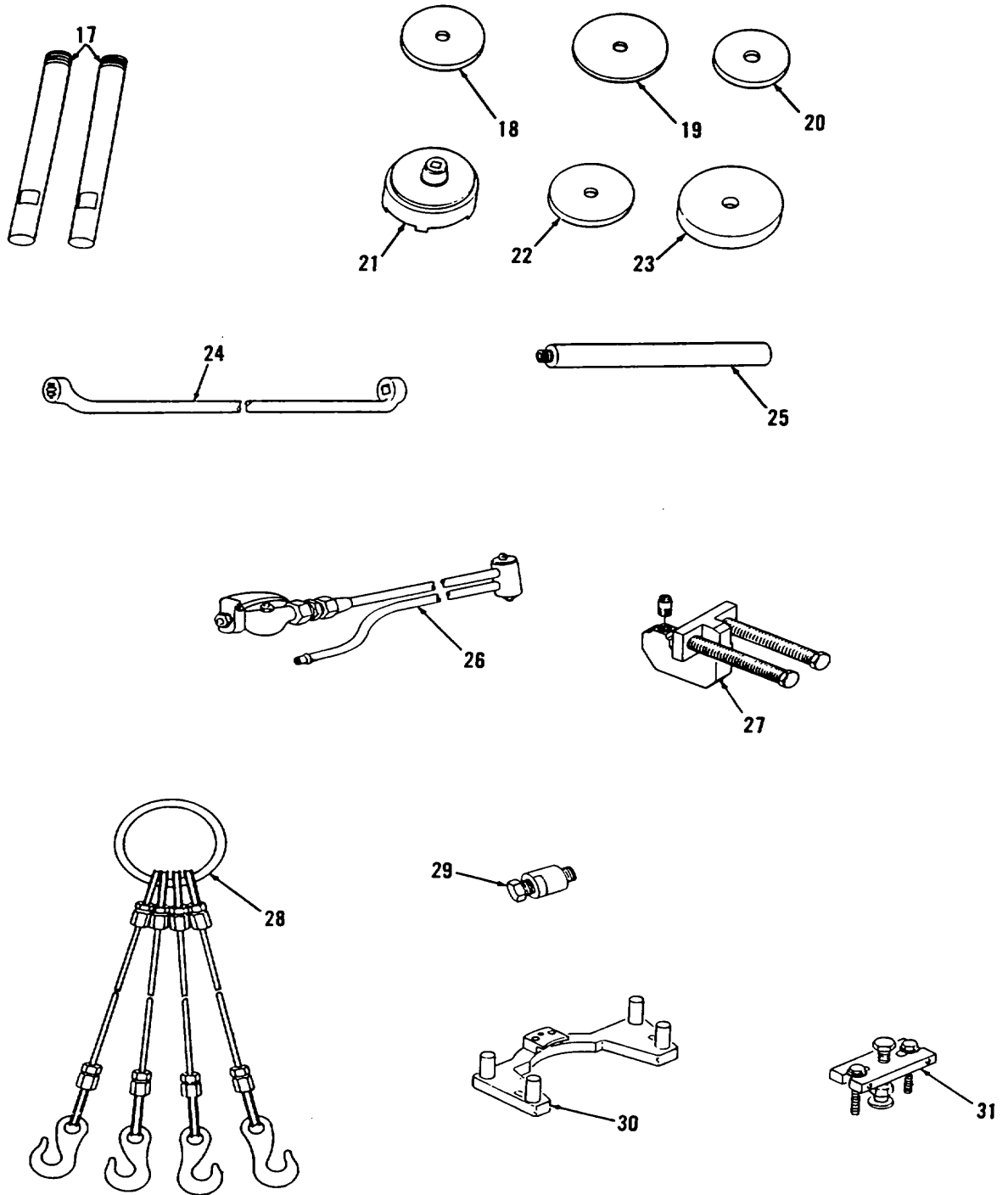

Figure 346. Special Tools (Sheet 2 of 3)

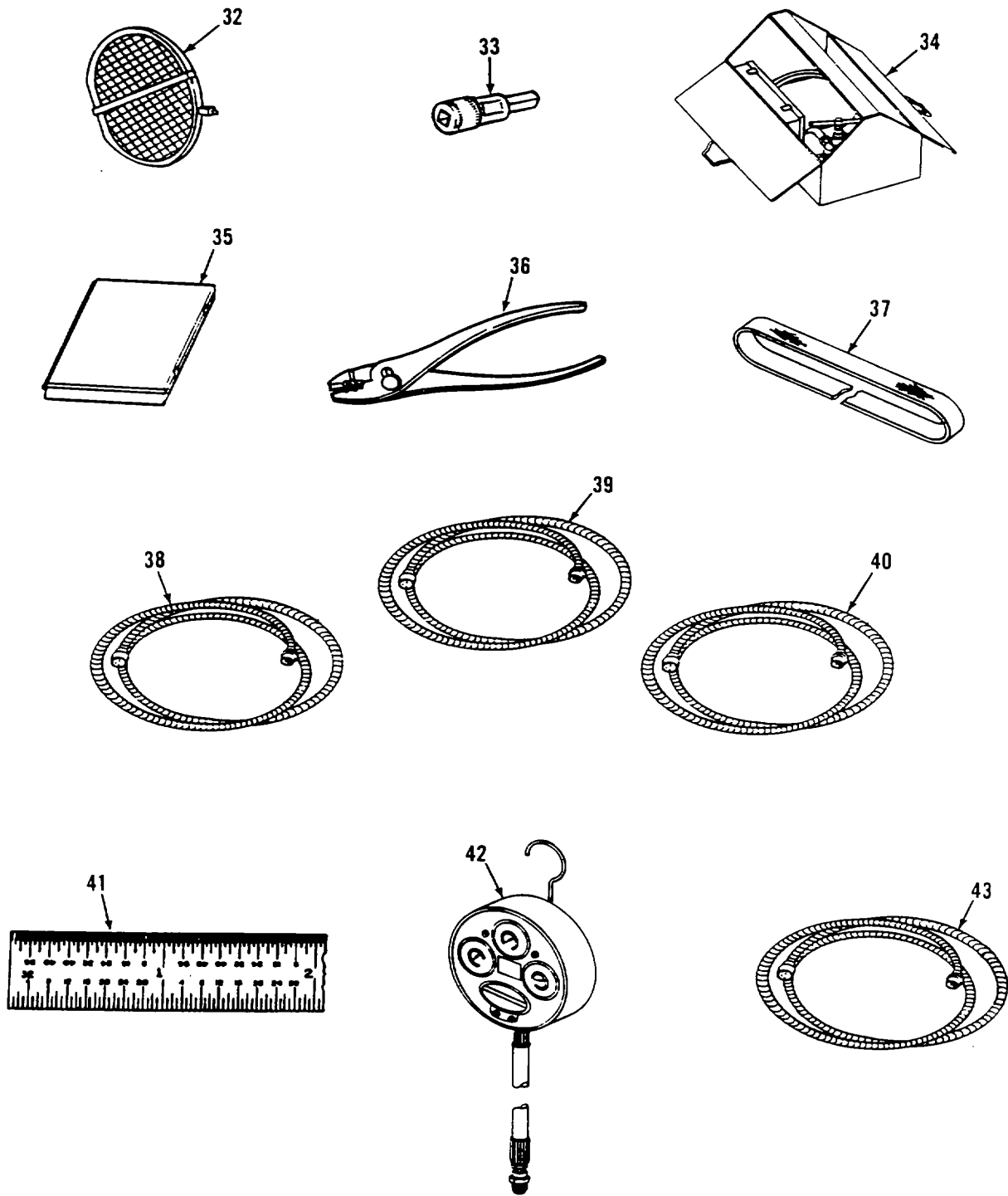

Figure 346. Special Tools (Sheet 3 of 3)

(1) ITEM NO	(2) SMR CODE	(3) CAGEC	(4) PART NUMBER	(5) DESCRIPTION AND USABLE ON CODES (UOC)	(6) QTY
SECTION III					
GROUP 26 TOOLS AND TEST EQUIPMENT					
GROUP 2604 SPECIAL TOOLS					
FIG. 346 SPECIAL TOOLS					
1	PEOFD	19207	12355173	SLING,BEAM TYPE .....	
2	PEOZZ	19207	11593605	LIFTER,ROAD WHEEL	
3	PEOZZ	19207	10914179	SLING,LIFTING,FINAL .....	
4	PEOZZ	96906	MS51937-5	BOLT,EYE .....	
5	PEOZZ	19207	10925993	REMOVER AND REPLACE	
6	PEOZZ	19207	10911904	GAGE,ROAD WHEEL PLA .....	
7	PEOZZ	19207	8741739	FIXTURE,TRACK CONNE .....	
8	PEOZZ	19207	7083642	WRENCH,SOCKET .....	
9	PEOZZ	19207	7388571	COUPLING ASSEMBLY,Q .....	
10	PEFZZ	19207	8390124	SOCKET,WRENCH,FACE .....	
11	PEOZZ	19207	5262058	ADAPTE,STRAIGHT,PI.	
12	PEOZZ	19207	10913655	LEAD,ELECTRICAL	
13	PEOZZ	19207	8708306	HOSE ASSEMBLY,NONME .....	
14	PEOZZ	19207	10930717	STRAINER ELEMENTSSE .....	
15	PEOZZ	19207	5573615	PULLER,SLIDE	
16	PEOZZ	19207	12251805	ADAPTER,TORSION BAR A .....	
17	PEOZZ	19207	10914195	PIN,STRAIGHT,THREAD .....	
18	PEOZZ	19207	10914187	REPLACER,BEARING CU .....	
19	PEOZZ	19207	10914186	REPLACER,PLAIN ENC A .....	
20	PEOZZ	19207	10914197	REPLACER,BEARING .....	
21	PEOZZ	19207	10914193	SOCKET,WRENCHFACE .....	
22	PEOZZ	19207	10914185	REPLACER,PLAIN ENCA .....	
23	PEFZZ	19207	10914188	REPLACER,PLAIN ENCA .....	
24	PEOZZ	19207	11605662	WRENCH,BOX .....	
25	PEOZZ	19207	10914196	HANDLE,MANUAL CONTR .....	
26	PEOZZ	19207	11641959	CLEANER,OIL COOLER .....	
27	PEOZZ	19207	10955156	PULLEER,CONNECTOR,TR .....	
28	PEFZZ	19207	10930560	SLING,MULTIPLE LEG .....	
29	PEOZZ	19207	10913972	PULLER MECHANICAL	
30	PEFZZ	19207	11671961	GAGE .....	
31	PEFZZ	19207	11671732	PULLER,MECHANICAL .....	
32	PEOZZ	19207	12268262	GRILLE,METAL	
33	PEOZZ	95021	4080-24	SOCKET WRENCH ATTAC .....	
34	PEOZZ	19200	8449334	KIT,NITROGEN CHARGI .....	
35	PEFZZ	19207	5705554	REPAIR KIT,AUTOMATI .....	
36	PEOZZ	81348	GGGW340STZE12	WIRE TWISTER,PLIER .....	
37	PEOZZ	81996	PD111-96	SLING,ENDLES .....	
38	PEOZZ	19207	12268162	WIRING HARNESS .....	
39	PEOZZ	19207	12268426	LEAD ASSEMBLY,ELECT.	
40	PEOZZ	19207	12268427	LEAD ASSEMBLY,ELECT .....	
41	PEOZZ	81348	GGG-R-791	RULE,STEEL,MACHITS .....	
42	PEOZZ	08832	GS5	TESTER,HYDRAULIC H .....	
43	PEOZZ	19207	12447296	WIRING HARNESS .....	

END OF FIGURE



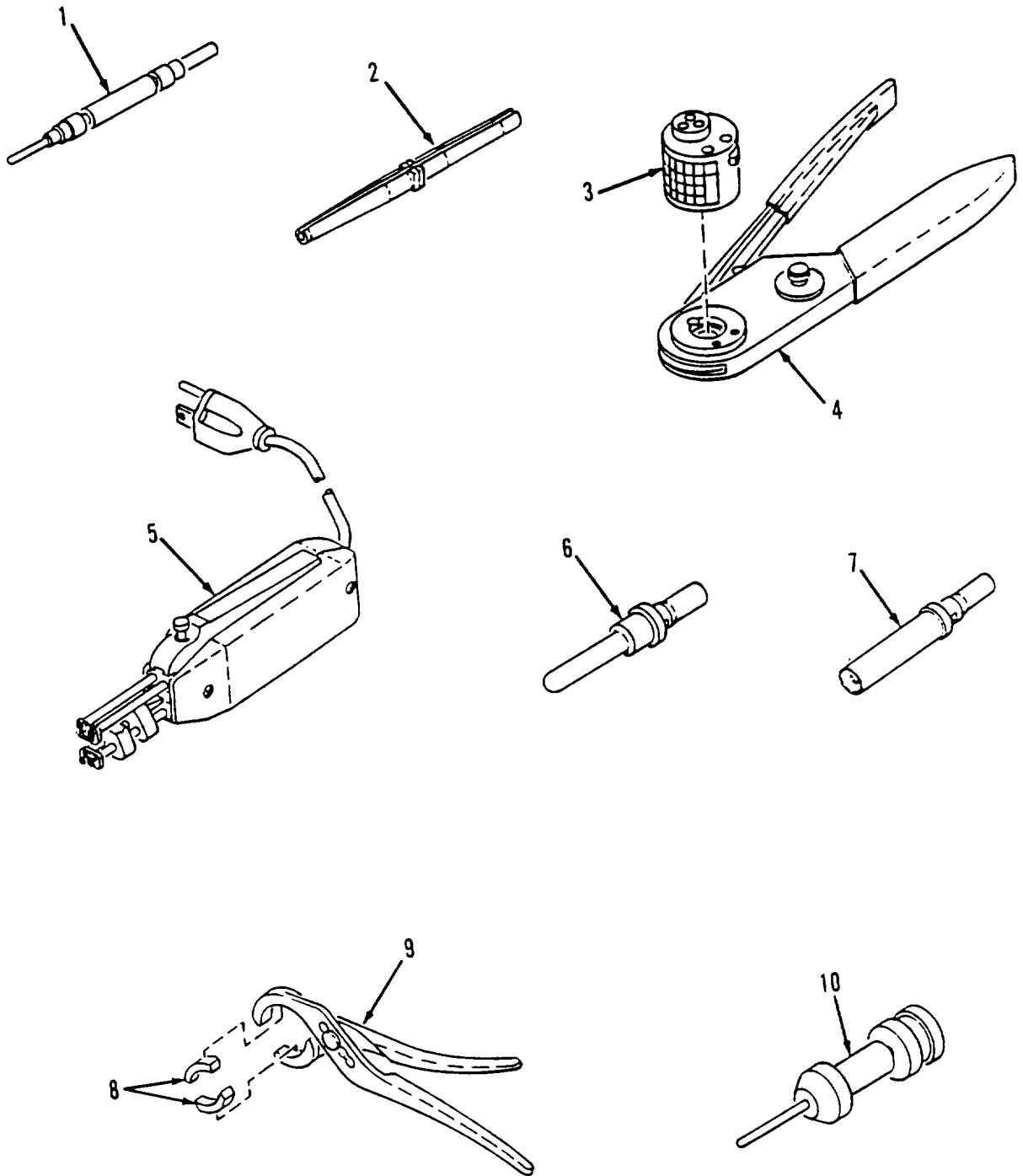

Figure 347. AFES Special Tools Kit

## SECTION III

TM 9-2350-287-24P

(1) ITEM NO	(2) SMR CODE	(3) CAGEC	(4) PART NUMBER	(5) DESCRIPTION AND USABLE ON CODES (UOC)	(6) QTY
				GROUP 26 TOOLS AND TEST EQUIPMENT GROUP 2604 SPECIAL TOOLS FIG.347 AFES SPECIAL TOOLS KIT	
1	PAFZZ	11851	CG16	GAGE,CONTACT,ELECTR BLUE .....	
1	PAFZZ	11851	CGI2	GAGE,CONTACT,ELECTR YELLOW .....	
1	PAFZZ	11851	CG20	GAGE,CONTACT,ELECTR RED.....	
2	PAFZZ	81349	M81969/14-03	INSERTER AND REMOVE SIZE 16.....	
2	PAFZZ	81349	M81969/14-04	INSTALLING AND REMO SIZE 12.....	
2	PAFZZ	81349	M81969/14-02	INSTALLING AND REMO .....	
3	PAFZZ	81349	M22520/1-02	TURRET HEAD ASSEMS L.....	
4	PAFZZ	81349	M22520/1-01	CRIMPING,TOOL,TERMI .....	
5	PAFZZ	06928	TW-1	STRIPPER ,WIRE,THERM .....	
6	PAFZZ	81349	M39029/4-114	CONTACTELECTRICAL 187 DIAMETER.....	
6	PAFZA	81349	M39029/4-111	CONTACT,ELECTRICAL 063 DIAMETER .....	
6	PAFZZ	81349	M39029/4-112	CONTACT,ELECTRICAL 061 DIAMETER .....	
7	PAFZA	81349	M39029/5-115	CONTACT,ELECTRICAL 100 DIAMETER .....	
7	PAFZA	81349	M39029/5-116	CONTACT,ELECTRICAL 130 DIAMETER .....	
7	PAFZZ	81349	M3902915-117	CONTACT,ELECTRICAL 132 DIAMETER .....	
8	PAFZZ	30106	12830-05P	INSERT,PLIER,ELECTR .....	
9	PEFZZ	30106	12830-OOP	PLIERS,SLIP JOINT .....	
10	PAFZZ	81349	M81969/30-05,069 07	REMOVER,ELECTRICAL.....	

END OF FIGURE

347-1

**CROSS- REFERENCE-INDEXES**  
**NATIONAL STOCK NUMBER INDEX**

STOCK NUMBER	FIG.	ITEM	STOCK NUMBER	FIG.	ITEM
5310-00-000-0079	181	21	5315-00-013-7137	332	5
	208	13	5315-00-013-7228	258	26
2510-00-003-8350	224	32		259	31
4730-00-004-4265	281	6	5315-00-013-7258	2	22
5305-00-004-7111	43	43	4730-00-014-3343	24	3
4240-00-007-9453	339	1	5310-00-014-5850	118	13
	340	4		125	32
	341	14		292	25
	342	2	5920-00-014-7686	30	5
2510-00-008-8821	155	6	2940-00-015-3609	29	13
2510-00-008-8822	155	5	4140-00-016-2615	18	1
5315-00-009-9209	263	15	5120-00-016-6382	347	3
5340-00-010-3780	170	25	5306-00-018-6491	19	9
2590-00-010-3794	31	59	2540-00-018-7870	201	24
5340-00-010-3797	199	5	5305-00-018-8926	25	10
5320-00-011-2618	217	4	6240-00-019-0877	89	13
5310-00-011-5093	2	28	6240-00-019-0878	338	4
	4	42	6240-00-019-3093	85	8
	16	10	2940-00-019-4775	6	13
	17	11	5365-00-019-5226	2	21
	25	12	5340-00-020-3195	239	9
	31	23	5305-00-022-8354	191	20
	35	10	5310-00-022-8834	345	3
	37	21	5310-00-023-4457	11	3
	39	35	5340-00-023-6198	38	12
	42	24	5340-00-023-8432	166	35
	51	11	2910-00-025-3493	242	1
	89	3	4-730-00-025-7508	281	5
	92	23	5925-00-026-4767	52	14
	142	8		58	3
	151	4		59	3
	153	29		71	8
	154	34	9905-00-027-4594	4	5
	161	19	2910-00-031-9083	242	5
	209	4	5120-00-034-0867	346	21
	210	3	4910-00-034-0874	346	6
	211	3	4910-00-034-0875	346	3
	313	22	5120-00-034-0878	346	22
5310-00-011-5314	4	7	5120-00-034-0879	346	19
	144	9	5120-00-034-0880	346	18
5310-00-011-6121	4	11	5120-00-034-0881	346	23
	37	2	5315-00-034-0883	346	17
	144	2	5340-00-034-0884	346	25
	151	14	5120-00-034-0885	346	20
5310-00-011-6123	2	17	5120-00-034-8443	346	10
	144	6	4730-00-035-8036	36	3
5310-00-011-6124	149	21	4730-00-038-7015	281	41
5315-00-011-8717	235	7	2530-00-039-8721	153	9
5315-00-012-0123	223	39	4320-00-040-0316	268	15
5310-00-013-1402	330	17	5305-00-042-6248	149	9

**CROSS- REFERENCE-INDEXES  
NATIONAL STOCK NUMBER INDEX**

STOCK NUMBER	FIG.	ITEM	STOCK NUMBER	FIG.	ITEM
5306-00-042-6921	189	8	5310-00-045-3299	179	52
5305-00-042-6999	11	4		180	2
6115-00-043-0279	18	20		181	28
5310-00-043-0520	297	6		195	24
5315-00-043-1920	202	2	5310-00-045-3812	40	3
5340-00-044-1890	25	35	4730-00-045-3940	330	9
5315-00-044-1892	183	14	5310-00-045-4007	24	23
5310-00-044-3340	159	3		67	13
	166	34		137	33
	168	10		141	11
	174	21		284	10
4730-00-044-4698	151	9	5310-00-045-5207	307	6
4730-00-044-4861	34	23	5310-00-045-5214	43	8
6240-00-044-6914	87	4	6210-00-045-7658	325	7
	89	12		326	9
5310-00-045-3296	12	22		329	7
	13	19	6210-00-045-7659	329	8
	42	40	4730-00-045-9833	151	25
	46	18	6680-00-045-9856	146	20
	46	30	5330-00-047-4098	87	11
	46	35	5330-00-047-4099	87	5
	46	63	5330-00-047-4104	87	3
	46	67	5306-00-050-0346	224	28
	46	70		231	10
	52	22		232	4
	64	3	5306-00-050-0347	346	4
	64	12	5306-00-050-1237	38	15
	67	4	5306-00-050-1238	17	29
	118	8	5306-00-050-1239	166	54
	125	31		168	8
	180	9	4730-00-050-4203	162	8
	187	14		195	13
	265	1	4730-00-050-4208	156	15
	217	21		156	22
	323	2		156	55
	324	7		156	62
5310-00-045-3299	62	8		156	89
	63	3		156	96
	71	18		157	18
	72	5		158	14
	74	6		162	17
	75	7		176	38
	76	4		177	27
	107	29		178	24
	125	27		179	59
	130	22		195	21
	131	21		312	12
	176	33	5315-00-050-5238	2	12
	177	32	5940-00-050-6370	109	10
	178	19	5305-00-050-9215	176	26

**CROSS- REFERENCE-INDEXES  
NATIONAL STOCK NUMBER INDEX**

STOCK NUMBER	FIG.	ITEM	STOCK NUMBER	FIG.	ITEM
5305-00-050-9215	176	26	5305-00-068-0508	77	9
	177	36		85	20
	178	39		107	23
2910-00-050-9879	29	3		140	10
5305-00-051-4075	39	33		153	35
	154	1		161	26
5305-00-051-4078	17	21		170	28
5306-00-051-4085	166	28		171	6
5306-00-051-4087	201	7		174	3
5120-00-051-5567	346	24		175	7
5305-00-052-2235	176	13		176	-6
	177	3		177	13
5305-00-052-8905	195	37		178	53
5305-00-054-6671	77	2		182	24
5305-00-054-9275	27	32		183	4
2530-00-055-2815	166	30		196	10
5340-00-056-2172	169	8		207	3
5305-00-056-9385	277	3		213	1
5340-00-057-2890	323	3		223	16
5340-00-057-3034	91	10		227	20
5970-00-057-9973	BULK	37		228	7
5315-00-057-9985	201	14		233	7
5310-00-058-1305	27	2		234	7
	42	3		277	18
	170	9		278	10
5305-00-058-9385	180	14		294	9
5315-00-059-0157	142	5		296	3
5310-00-059-2831	40	4		313	ls
6230-00-059-5750	212	7		336	5
5305-00-059-8263	18	14		338	6
5310-00-061-1258	45	8		343	1
5935-00-062-7446	94	8	5305-00-068-0509	52	25
	98	2		224	22
	110	2		225	17
	298	17		226	24
5935-00-062-7450	299	2		227	24
5935-00-062-7451	107	21	5305-00-068-0510	25	6
	125	19		27	lt
4730-00-063-3073	36	2		31	48
5315-00-063-9016	161	35		43	46
5315-00-064-2701	169	12		154	35
5306-00-064-5356	45	4		161	18
5340-00-065-0753	34	29		171	14
3040-00-066-0238	151	3		174	33
2520-00-066-0239	159	1		181	23
5340-00-066-8871	17	22		189	1
2930-00-067-7864	34	28		208	14
6210-00-067-8367	326	10		210	6
5305-00-068-0508	17	4		211	14
	24	6		218	12

**CROSS- REFERENCE-INDEXES  
NATIONAL STOCK NUMBER INDEX**

STOCK NUMBER	FIG.	ITEM	STOCK NUMBER	FIG.	ITEM	
5305-00-068-0510	223	11	5305-00-068-7837	31	30	
	227	5		32	22	
	229	5		52	31	
	230	2		64	34	
	242	21		67	17	
	263	66		71	22	
	264	7		74	3	
	272	2		75	3	
	287	8		78	1	
	313	21		81	4	
	321	15		115	25	
	328	2		116	4	
	332	23		123	15	
	5305-00-068-0511	25		49	125	24
		35		17	126	5
		37		29	128	17
		161		36	130	30
174		27	131	28		
192		6	139	5		
219		9	140	7		
220		11	153	14		
223		24	172	1		
225		20	181	40		
227		10	184	4		
262		is	190	2		
284		6	212	5		
321		5	292	8		
5305-00-068-0512		27	8	313	17	
5306-00-068-0513		26	9	318	7	
		27	5	329	4	
5306-00-068-0514	31	34	331	3		
	142	17	337	2		
	242	57	2540-00-069-3049	201	10	
	291	15	5305-00-071-1315	332	14	
	274	5	5305-00-071-1786	148	9	
	5305-00-068-0515	42	37	263	22	
		156	17	319	4	
5315-00-068-5629	156	57	320	7		
	156	91	5305-00-071-1788	1	12	
	157	20	4	6		
	260	17	287	1		
	262	17	319	1		
	235	13	5305-00-071-2055	144	11	
	1025-00-068-6105	191	4	319	12	
	5310-00-068-6176	199	12	5305-00-071-2058	144	12
		201	60	5305-00-071-2066	220	19
	5305-00-068-7837	4	27	321	13	
17		14	5305-00-071-2067	151	27	
22		17	188	15		
30		7	199	15		

**CROSS- REFERENCE-INDEXES  
NATIONAL STOCK NUMBER INDEX**

STOCK NUMBER	FIG.	ITEM	STOCK NUMBER	FIG.	ITEM	
5305-00-071-2067	220	1	5305-00-071-2506	274	1	
	223	19		339	4	
	223	28		340	1	
	268	28		341	11	
	321	9		342	10	
5305-00-071-2069	191	33	5305-00-071-2507	4	34	
	193	3		61	1	
	199	7		212	12	
	202	5		5305-00-071-2508	324	3
	220	16		5305-00-071-2509	176	1
5305-00-071-2070	1	8	178	52		
	182	17	276	5		
	215	1	282	11		
	5305-00-071-2071	37	1	5305-00-071-2510	235	1
5305-00-071-2072	182	15	273	2		
	208	1	281	17		
5305-00-071-207?	4	10	5305-00-071-2511	22	29	
5305-00-071-2079	172	7	224	25		
	173	4	226	29		
	175	3	5305-00-071-2512	270	2	
5305-00-071-2082	144	1	5305-00-071-2513	225	12	
5305-00-071-2083	1	17	227	14		
	223	36	5305-00-071-2514	224	19	
5305-00-071-2505	21	2	226	3		
	37	a	258	9		
	42	14	259	14		
	153	36	270	21		
	166	6	5305-00-071-2515	224	17	
	196	4	226	4		
	228	1	268	5		
	228	3	5305-00-071-2517	212	6	
	326	6	5310-00-071-8131	201	59	
	338	6	5360-00-073-0147	31	16	
5305-00-071-2506	17	1	5340-00-0715-5358	214	2	
	22	22	5935-00-080-1020	47	14	
	23	12	4730-00-080-1021	4	2	
	71	3	5330-00-080-1023	25	33	
	123	16	5330-00-080-1492	199	4	
	166	22	5340-00-080-3496	2	6	
	170	1	5310-00-080-6004	16	3	
	195	33	24	20		
	204	5	42	29		
	205	2	89	4		
	212	8	161	21		
	237	16	170	18		
	241	1	171	2		
	242	35	174	25		
	255	20	174	30		
	258	1	176	11		
	259	1	177	5		

**CROSS- REFERENCE-INDEXES  
NATIONAL STOCK NUMBER INDEX**

STOCK NUMBER	FIG.	ITEM	STOCK NUMBER	FIG.	ITEM	
5310-00-080-6004	178	9	5315-00-081-7032	253	2	
	179	19	5315-00-081-7723	154	12	
	182	9		176	48	
	183	7		177	20	
	187	8		178	30	
	188	4		179	49	
	191	43	6150-00-081-7880	238	10	
	195	11	5365-00-081-9958	157	12	
	208	4	5970-00-082-3942	BULK	27	
	218	10	5305-00-082-6821	158	18	
	219	15	2590-00-083-0266	70	1	
	220	10		295	3	
	223	7	5340-00-084-0766	274	4	
	224	3	5995-00-084-0789	346	12	
	225	4	5120-00-084-7626	346	29	
	226	7	5120-00-084-7627	346	5	
	227	3	3040-00-086-3378	161	12	
	230	4	4730-00-087-2895	268	17	
	237	10	4730-00-087-3074	269	1	
	260	7	9505-00-087-3956	BULK	63	
	261	7	5310-00-087-4652	27	19	
	262	14		219	14	
	263	20		222	4	
	264	6	5310-00-087-7493	179	15	
	266	21		330	6	
	284	8	5315-00-087-8226	32	6	
	305	4	5360-00-087-8744	176	35	
	321	2		177	30	
	328	4		178	21	
	330	14		179	56	
	343	7		195	28	
	5306-00-080-7294	29	2	5310-00-088-1251	27	27
	5315-00-080-7636	31	55		28	4
	4720-00-080-8586	346	13		34	17
5935-00-081-0400	103	12		203	10	
5935-00-081-0401	103	2		219	10	
5360-00-081-3417	32	11		263	40	
5310-00-081-4219	24	12	5340-00-088-1254	305	7	
	30	9	5970-00-088-2975	BULK	26	
	31	14	4730-00-088-9249	22	6	
	38	24	4730-00-089-2515	6	4	
	79	1	3120-00-089-3322	154	15	
	191	28	2910-00-089-3947	25	37	
	203	15	5310-00-089-7262	154	20	
	224	12	2540-00-089-7270	201	9	
	226	13	5340-00-089-9787	26	5	
	263	60	5365-00-090-5426	73	3	
5305-00-081-6729	176	42		93	5	
	177	41		106	3	
5315-00-081-7025	242	19		125	3	



**CROSS- REFERENCE-INDEXES**  
**NATIONAL STOCK NUMBER INDEX**

STOCK NUMBER	FIG.	ITEM	STOCK NUMBER	FIG.	ITEM
5365-00-090-5426	128	3	2910-00-113-0795	27	21
4730-00-090-8665	242	26	5940-00-113-0954	56	8
4730-00-090-9205	23	9	5940-00-113-3143	54	9
4730-00-096-8331	268	19	5940-00-113-8179	68	4
4730-00-096-8756	242	9	5940-00-113-8184	130	7
3110-00-097-8321	191	19	5940-00-113-8185	132	11
3110-00-100-5282	39	19	2910-00-113-9586	27	20
3110-00-100-5937	156	7	2510-00-113-9608	167	18
	156	47	2510-00-113-9609	166	14
	156	81	5940-00-113-9825	93	10
	157	28	5935-00-114-0607	97	2
5340-00-102-3670	34	27		111	2
8140-00-102-3671	34	25		112	9
5330-00-102-9927	37	18		113	3
3040-00-102-9930	201	35		114	2
5307-00-102-9944	142	13	5940-00-114-1305	98	9
5340-00-103-5799	34	24	5340-00-115-0540	27	30
2920-00-103-9397	18	11	5935-00-115-2306	94	24
5120-00-104-4066	347	10	5935-00-115-2307	97	7
5307-00-104-4617	31	6		111	9
	142	35		112	10
5365-00-105-9301	166	48		124	6
3040-00-105-9304	166	37	5940-00-115-2684	92	5
2510-00-105-9305	198	13		92	9
6220-00-105-9309	86	11		92	16
5365-00-105-9918	192	9		94	15
2510-00-106-2199	166	27		108	3
8315-00-106-5974	BULK	9	5330-00-115-4320	198	19
3110-00-108-1823	151	24	5940-00-115-4995	94	31
5315-00-108-9886	331	5		103	15
5340-00-109-4276	28	7	5940-00-115-5006	100	4
5640-00-109-4277	27	9		102	4
2910-00-109-4279	27	7		104	2
2910-00-109-4283	27	3		109	9
5365-00-109-4285	28	13		119	2
2910-00-109-4286	28	2	6620-00-115-9042	46	66
5365-00-109-4299	28	15	5330-00-117-2548	27	22
2930-00-109-4300	34	9	2590-00-117-2559	32	16
2590-00-111-6666	52	33	3010-00-117-2594	31	54
5340-00-111-7472	34	38	5310-00-117-2645	192	11
5365-00-112-8413	192	10	5320-00-117-6815	46	6
2910-00-113-0786	28	9	5320-00-117-6839	46	9
2910-00-113-0787	28	17		52	16
2910-00-113-0788	27	28	5320-00-117-6851	51	2
2590-00-113-0789	27	25	5320-00-117-6853	46	15
2590-00-113-0790	27	12	5310-00-118-6622	82	5
2910-00-113-0791	27	11		345	6
2910-00-113-0792	27	26	5340-00-119-3900	46	42
2910-00-113-0793	27	23		46	58
2910-00-113-0794	27	15		49	32

**CROSS- REFERENCE-INDEXES  
NATIONAL STOCK NUMBER INDEX**

STOCK NUMBER	FIG.	ITEM	STOCK NUMBER	FIG.	ITEM
5340-00-119-3900	49	40	2590-00-135-4476	31	38
5340-00-120-0251	27	18	2590-00-135-4478	31	35
5340-00-120-0254	28	14	5315-00-135-4479	31	58
5340-00-121-0683	39	11	5315-00-135-4480	31	24
3040-00-121-6150	31	17	3110-00-135-4481	31	49
3040-00-123-0199	142	2	4730-00-135-4482	31	32
5340-00-124-7168	151	20	5340-00-135-4487	191	25
5340-00-124-7173	151	6	5305-00-135-5157	32	14
5365-00-124-7209	151	31	4720-00-135-6505	34	8
8145-00-124-7362	150	2	5307-00-135-6544	166	52
2910-00-125-5600	289	8		168	14
2910-00-125-5601	289	7	5307-00-135-6546	167	30
5325-00-125-6284	50	7		168	26
5935-00-126-2430	99	2	2540-00-135-6547	167	2
4730-00-127-4461	24	15		168	19
	308	7		174	17
2510-00-127-5282	51	1	2540-00-135-6548	166	56
5315-00-128-2050	256	3		168	7
4010-00-129-3221	BULK	6	2540-00-135-6549	170	4
4010-00-129-6049	BULK	2	3040-00-135-6577	26	1
3040-00-130-4294	161	43	2910-00-135-6578	26	16
3130-00-130-5352	161	37	3040-00-135-8984	157	14
3040-00-130-5354	161	22	5330-00-135-8988	27	10
2920-00-131-6017	12	20	2530-00-135-9032	153	30
	13	13	5340-00-135-9033	153	13
2530-00-132-0842	157	6	2530-00-135-9035	153	1
2510-00-133-0983	162	14	2540-00-136-4772	201	51
4730-00-133-3196	318	22	5340-00-136-4913	153	5
2590-00-133-7963	26	10	5895-00-136-7182	344	1
2510-00-133-7971	192	24	5310-00-140-2135	238	20
4710-00-133-7972	192	4	5307-00-141-2649	238	6
5315-00-133-7982	192	25	5935-00-142-0365	99	14
5305-00-133-7999	192	22	5970-00-142-1840	61	3
5365-00-133-8057	182	22	5305-00-143-2328	332	17
	183	2	5940-00-143-4771	43	41
5365-00-133-8058	182	21		131	2
	183	1		132	9
5340-00-133-8061	191	35	5940-00-143-4773	43	11
3020-00-133-8117	154	10		131	11
5330-00-133-9443	156	33	5940-00-143-4774	93	7
	156	73		131	16
	156	107		132	18
5340-00-133-9627	209	6	5940-00-143-4777	65	6
5340-00-133-9662	168	2	5940-00-143-4780	65	3
5340-00-133-9666	169	13	5940-00-143-4793	43	14
5340-00-133-9669	198	3	5940-00-143-4794	99	8
5340-00-133-9671	166	31	5365-00-143-6104	192	11
2590-00-133-9762	52	26	5365-00-143-6105	192	10
2530-00-133-9767	161	30	5310-00-143-6106	192	11
5315-00-135-2440	158	17	5307-00-143-6374	26	15

**CROSS- REFERENCE-INDEXES**  
**NATIONAL STOCK NUMBER INDEX**

STOCK NUMBER	FIG.	ITEM	STOCK NUMBER	FIG.	ITEM
5307-00-143-6377	142	7	5310-00-167-0721	265	17
5365-00-143-6392	192	10		297	5
5365-00-143-6393	192	9	5310-00-167-0766	170	3
5310-00-143-6491	50	8		242	24
5330-00-143-7002	46	41	5310-00-167-0768	170	11
	46	57	5310-00-167-0820	235	11
	49	6	5310-00-167-0821	37	22
	49	33		174	38
	49	41	5310-00-167-0833	141	5
5305-00-144-0393	2	3	5310-00-167-0834	141	25
5940-00-144-1533	116	18	5310-00-167-0835	187	3
5305-00-145-0699	31	52	5310-00-167-0839	141	3
5305-00-145-0896	141	21	5310-00-167-0842	256	2
5315-00-145-1657	151	17	5935-00-167-7775	95	9
5315-00-145-1756	17	37		96	2
5365-00-145-2077	141	22		96	7
5310-00-145-2078	141	17		97	8
9390-00-146-9334	BULK	39		99	7
5305-00-147-3242	254	5		111	6
5325-00-148-3873	89	5		113	2
2815-00-148-4850	1	22		123	6
5310-00-149-9130	203	8	5340-00-168-2218	42	12
5306-00-150-3075	164	1	4730-00-168-2632	169	16
5305-00-151-6136	292	30	4730-00-171-0761	270	4
5340-00-151-9651	84	2		270	23
4820-00-152-1191	268	4	4730-00-172-0049	149	5
4730-00-152-1475	23	17	5999-00-172-8253	347	7
	24	45	5999-00-172-8254	347	6
	308	4	5330-00-173-4770	85	4
5305-00-152-6326	291	16	5305-00-174-1946	149	2
6145-00-152-6499	BULK	49	5306-00-174-4216	149	7
3110-00-155-6569	151	8	5130-00-176-3991	347	5
6240-00-155-8714	46	56	6210-00-176-4928	64	28
	49	34	6210-00-176-4955	64	5
	62	20	5977-00-176-5098	141	15
5120-00-1,57-3138	347	2	5310-00-176-6333	50	10
5315-00-159-3739	204	24	5935-00-177-3290	49	46
6145-00-161-1609	BULK	47	5340-00-177-3984	181	18
5340-00-161-5246	20	4	6145-00-177-4583	BULK	55
	21	12	5305-00-177-5575	255	8
5305-00-164-6971	167	15	5340-00-177-7808	235	4
	169	2	3040-00-177-7863	197	8
6145-00-164-7006	BULK	45	5340-00-177-8078	170	31
5330-00-165-1953	1	24	1025-00-177-8311	192	16
5120-00-165-3912	347	4	5340-00-177-9586	4	36
3110-00-165-5996	151	30	5340-00-178-1447	46	12
5310-00-165-8404	238	16	5365-00-178-2992	192	27
5320-00-165-8828	217	7	5340-00-178-6065	198	8
	218	3	5365-00-178-6074	17	35
5310-00-167-0680	187	11	5935-00-178-6075	105	2

**CROSS- REFERENCE-INDEXES**  
**NATIONAL STOCK NUMBER INDEX**

STOCK NUMBER	FIG.	ITEM	STOCK NUMBER	FIG.	ITEM
5365-00-178-6076	17	39	3110-00-186-1101	266	7
5340-00-178-6077	24	5	5310-00-187-2413	43	13
6220-00-179-4946	87	10	5315-00-187-9549	153	26
2530-00-179-5473	154	23	5305-00-187-9934	166	29
2530-00-179-5476	156	23	5340-00-190-6801	318	5
	156	63	5315-00-194-2455	201	11
	156	97		253	1
3040-00-179-5477	154	5	5310-00-194-9213	176	28
2530-00-179-5482	154	16		177	37
5340-00-179-5463	158	1		178	38
2530-00-179-5488	157	33	3020-00-196-0803	154	11
3040-00-179-5492	154	4	4730-00-196-1469	264	16
3040-00-179-5502	161	32	4730-00-196-1501	4	21
3040-00-179-5503	161	50	4730-00-197-2919	318	15
5365-00-179-5513	161	28	5310-00-197-4508	46	43
5340-00-179-5515	161	25		46	59
254D-00-179-5615	201	50		49	4
2540-00-179-5697	201	32		49	31
5340-00-179-6997	153	18		49	39
5995-00-179-7072	57	5	3110-00-198-1112	201	47
5995-00-179-7073	57	6	9905-00-198-2728	249	1
3040-00-179-7105	142	37	5310-00-199-1028	318	16
3040-00-179-7106	142	32	5310-00-199-7736	255	1
3040-00-179-7111	142	33	5340-00-200-7595	42	20
3040-00-179-7113	142	38	5935-00-201-5997	54	2
2520-00-179-7114	143	1	5935-00-201-6673	56	2
3040-00-179-7115	142	36		107	15
2540-00-179-7145	169	5	4820-00-202-5939	24	43
5330-00-179-7147	51	7	4730-00-202-8469	22	1
2540-00-179-7149	169	19		281	59
2510-00-179-7151	169	3	3010-00-204-3111	2	19
2540-00-179-7153	165	11	5305-00-206-1288	184	6
2540-00-179-7154	165	11		242	49
5335-00-179-7155	169	7	5305-00-206-2508	307	4
5995-00-179-8396	51	8	5310-00-208-4134	316	1
5306-00-180-2757	33	9	5310-00-209-0786	52	32
9390-00-180-7289	BULK	40		64	35
5305-00-180-8629	172	9		78	4
	173	7		107	27
5330-00-180-9767	330	11		123	14
5310-00-181-6246	330	10		125	25
4720-00-182-8854	5	1		127	8
5310-00-184-8971	307	2		128	16
5310-00-184-8974	219	7		130	19
5310-00-184-8992	202	7		137	32
	202	18		166	26
5325-00-185-0012	242	71		204	4
5340-00-185-1879	221	7		205	3
5310-00-185-9716	12	9		291	12
	13	5		326	3

**CROSS- REFERENCE-INDEXES  
NATIONAL STOCK NUMBER INDEX**

STOCK NUMBER	FIG.	ITEM	STOCK NUMBER	FIG.	ITEM
5310-00-209-0786	337	3	5305-00-225-3843	325	4
5310-00-209-0708	85	15		327	2
5310-00-209-0965	1	13		336	1
	3	7	5305-00-225-3844	25	32
	24	35		31	50
	148	10		58	11
	231	8		59	9
	232	2		62	21
	263	23		129	18
	284	2		130	20
	287	2		137	31
	319	2		174	6
	320	8		324	9
5365-00-209-1852	291	2		326	2
5310-00-209-5116	153	33		344	3
5310-00-209-6516	31	7	5310-00-225-6409	2	2
5330-00-212-6290	15	6	5310-00-225-6993	172	5
3110-00-214-0902	191	42		173	2
3110-00-214-0903	191	45		175	1
5935-00-214-0904	105	27		179	11
	106	14		202	8
	138	2	5340-00-225-8313	286	4
2815-00-215-7985	3	6	5306-00-225-8499	78	9
5340-00-216-0314	324	11	5306-00-225-9086	91	11
5340-00-218-1518	258	20	5340-00-226-1566	166	4
	259	26	2590-00-226-1694	32	7
	260	27	2920-00-226-1984	2	1
	261	16	3040-00-226-1997	31	13
	262	30	5306-00-226-4822	263	52
4730-00-221-2139	284	13		268	14
	285	8	5306-00-226-4824	34	37
4730-00-221-2140	1	9		289	9
	22	38	5306-00-226-4825	20	2
	284	15		79	3
5340-00-221-8644	219	1		263	62
4730-00-223-7074	24	2		286	29
5305-00-225-3839	270	22	5306-00-226-4826	24	4
5305-00-225-3843	30	12		192	15
	34	15	5306-00-226-4827	38	23
	37	7	5306-00-226-4828	17	40
	38	1	5306-00-226-4829	38	34
	143	15	5306-00-226-4831	91	9
	219	18	5306-00-226-4837	224	33
	224	31	5306-00-226-4838	5	15
	225	18		224	34
	226	14	5306-00-226-4840	70	3
	263	38	5930-00-226-6429	62	5
	264	4	4730-00-226-8874	309	2
	307	9	3110-00-227-2559	156	4
	318	10		156	44

**CROSS- REFERENCE-INDEXES  
NATIONAL STOCK NUMBER INDEX**

STOCK NUMBER	FIG.	ITEM	STOCK NUMBER	FIG.	ITEM
3110-00-227-2559	156	78	5330-00-248-3847	12	7
	157	31		13	3
3110-00-227-2715	39	6	9505-00-248-9850	BULK	66
9905-00-228-1297	143	4	6145-00-251-0188	BULK	57
5315-00-228-1300	142	25	5330-00-251-8839	318	17
2520-00-228-1303	142	20	5330-00-251-9376	156	9
5940-00-230-0515	88	8		156	49
	93	27		156	83
	94	27		157	26
	124	2	5330-00-252-6041	156	25
	130	18		156	65
	131	3		156	99
4730-00-231-3019	4	3	2520-00-253-1208	146	1
5320-00-234-1556	51	5	5315-00-253-2828	141	23
5315-00-234-1848	151	19	4730-00-253-4415	265	15
5315-00-234-1854	33	10	5305-00-253-5614	243	2
5315-00-234-1861	235	6	5305-00-253-5615	244	2
5315-00-234-1863	201	42		246	1
2510-00-235-1834	170	15		287	25
2510-00-235-1836	170	14		294	5
5935-00-235-8970	129	15	5305-00-253-5625	1	19
	130	10		150	5
	131	5		250	2
	132	17	6680-00-257-1396	8	4
	137	16	5310-00-261-7165	233	4
5315-00-236-8371	191	7		234	4
5315-00-239-8023	26	2	5310-00-261-7340	5	6
5305-00-240-0194	18?	20		146	15
5315-00-240-0997	242	68	5310-00-261-8278	307	5
5315-00-240-1014	192	23	4010-00-262-1551	BULK	5
4010-00-240-4697	BULK	3	5365-00-262-4701	6	11
5305-00-240-6668	117	6	6850-00-264-6572	148	4
5320-00-241-5899	209	8	5330-00-265-1089	242	4
5340-00-241-6672	31	37	6240-00-266-9940	325	6
	152	1		326	8
	166	36		329	6
	167	10	5305-00-267-8950	149	14
	169	24	5305-00-267-8951	83	7
	178	45	5305-00-267-8952	28	5
	178	46		170	2
	179	37		291	13
	186	1	5305-00-267-8953	39	27
5315-00-241-7330	254	3		153	7
4820-00-242-4064	150	7		202	31
5315-00-243-1171	156	86		204	18
	157	23		205	6
5310-00-244-2895	26	13	5305-00-267-8955	42	2
5330-00-244-3343	314	1		177	15
3010-00-246-3099	11	9	5305-00-267-8956	37	26
5330-00-246-6380	38	30		167	3

**CROSS- REFERENCE-INDEXES**  
**NATIONAL STOCK NUMBER INDEX**

STOCK NUMBER	FIG.	ITEM	STOCK NUMBER	FIG.	ITEM
5305-00-267-8956	174	16	5305-00-269-3246	154	29
	242	15	5305-00-269-3249	201	18
5305-00-267-8960	166	10	4730-00-269-3760	339	7
5305-00-267-8961	167	5		340	7
4820-00-267-9586	276	31		341	3
5305-00-269-2803	179	45		342	4
5305-00-269-2804	146	30	5305-00-269-4530	11	6
5305-00-269-3209	176	43	2920-00-269-4851	88	1
	177	23	2990-00-269-4855	239	8
5305-00-269-3211	146	22	9905-00-269-4897	141	4
	179	18	2910-00-269-4934	166	20
5305-00-269-3217	45	7	2510-00-269-4938	192	13
5305-00-269-3233	27	29	4030-00-270-5436	32	3
	117	1		166	43
	118	2		173	1
	153	32		204	22
5305-00-269-3235	16	11		219	22
	17	12	5310-00-272-5725	345	4
5305-00-269-3236	4	37	5310-00-274-4566	22	40
	31	22	5310-00-274-8702	49	22
	35	11		55	14
	86	9		94	35
	147	5		132	22
	151	21	5310-00-274-8707	42	22
	153	28		44	2
	157	35		46	27
	170	27		49	18
	176	29		50	2
	177	25		52	11
	178	34		53	13
	194	4		54	13
	224	5		56	10
	225	23		58	7
	226	5		59	6
5305-00-269-3238	4	1		93	31
	35	14		94	38
	37	20		98	14
	142	12		99	22
	166	13		104	10
	263	18		105	31
5305-00-269-3239	39	34		108	10
	201	58	5310-00-274-8710	32	20
5305-00-269-3240	166	42		42	32
	260	6		101	7
	261	6		141	9
	262	22		242	7
	263	45	5310-00-274-8715	17	15
5305-00-269-3241	262	19		22	18
5305-00-269-3242	263	39		23	11
5305-00-269-3243	239	7		28	6

**CROSS- REFERENCE-INDEXES  
NATIONAL STOCK NUMBER INDEX**

STOCK NUMBER	FIG.	ITEM	STOCK NUMBER	FIG.	ITEM	
5310-00-274-8715	31	31	4720-00-279-0093	340	8	
	32	23		341	5	
	37	6	4720-00-279-0094	340	12	
	42	9		341	1	
	69	2	5935-00-280-1936	115	14	
	78	10	5310-00-282-7828	317	1	
	80	2	5310-00-282-7831	22	41	
	81	3	5940-00-283-5280	36	9	
	83	8		54	11	
	85	18	5310-00-285-5122	82	1	
	107	24		345	1	
	116	21	2910-00-287-1912	29	10	
	123	17	4730-00-287-3281	146	9	
	125	36	4730-00-289-0163	4	20	
	126	4	4730-00-289-0383	5	10	
	128	14	4730-00-289-1254	290	2	
	130	29	4730-00-289-3141	9	2	
	131	27		20	7	
	139	4	4730-00-289-4912	22	44	
	142	1B	4720-00-289-8904	17	17	
	143	3	5325-00-290-3820	217	1	
	149	15	5330-00-290-7606	153	8	
	153	15	5330-00-290-7860	6	8	
	161	51	5330-00-291-2858	151	11	
	166	21	5330-00-291-3275	39	32	
	170	29	5330-00-291-3289	4	13	
	190	3	9505-00-293-4208	BULK	68	
	235	2	5310-00-293-9624	156	30	
	241	2		156	70	
	242	34		156	104	
	313	16	6240-00-295-2668	85	7	
	331	2	5905-00-295-5496	67	10	
	4820-00-275-2224	290	10	5930-00-296-6318	46	23
		5325-00-276-6098	278		49	11
	5325-00-276-6100	292	27		71	7
	5325-00-276-6343	46	3		76	3
	3020-00-277-1121	32	9	5930-00-296-6319	49	28
	4730-00-277-5736	21	13		71	12
	4730-00-277-6332	38	39		77	6
	4730-00-277-9610	281	8	5330-00-297-5337	157	15
4730-00-278-2312	24	27	5330-00-297-6329	46	39	
	281	2		46	51	
4730-00-278-2523	34	2		46	55	
	35	3		49	8	
	38	3		49	35	
	161	9		49	43	
	285	5		49	48	
	4730-00-278-3889	282	7		62	19
4730-00-278-5604	34	40		72	3	
4730-00-278-8767	12	11	5330-00-297-7106	89	7	



**CROSS- REFERENCE-INDEXES  
NATIONAL STOCK NUMBER INDEX**

STOCK NUMBER	FIG.	ITEM	STOCK NUMBER	FIG.	ITEM
5330-00-297-7106	89	14	5935-00-333-9414	104	6
5330-00-297-9990	312	10		106	10
5315-00-298-1481	197	10		107	13
	276	20		110	5
5310-00-298-8903	47	15		112	5
	53	11		113	7
	55	3		115	21
	105	19		120	5
	107	6		125	10
	114	4		137	9
	115	12		298	20
	137	27		299	4
	138	11	4730-00-334-5550	24	40
5315-00-298-9845	167	22		271	5
6210-00-299-4104	48	7		276	1
6210-00-299-5564	46	38		281	31
	49	49	4730-00-336-9537	22	7
4320-00-300-4760	238	24		270	25
5315-00-303-0575	192	2	4730-00-336-9558	24	44
2920-00-304-3493	45	1		271	6
5310-00-304-9615	238	22	6220-00-337-6471	89	6
5930-00-307-8856	49	14	5360-00-337-6970	161	42
5940-00-314-0479	116	6	6220-00-337-7463	85	1
	129	7	5310-00-337-8329	46	48
4730-00-316-0494	278	2		62	16
5365-00-318-8184	94	9	2590-00-345-8026	31	56
	98	3	2590-00-345-8027	31	26
	104	7	2590-00-345-8028	31	28
	107	17	3040-00-345-8029	31	3
	110	3	3040-00-345-8030	31	8
	125	18	5330-00-345-8043	39	30
	298	18		39	36
5995-00-321-6209	49	26	4720-00-345-8046	4	16
4730-00-322-8457	22	15	4720-00-345-8047	4	15
3120-00-328-9469	154	32	5975-00-345-8055	BULK	43
5360-00-328-9486	153	27	5325-00-345-9956	46	7
5360-00-328-9499	153	19	4710-00-349-9026	8	2
9505-00-331-3275	BULK	61	5315-00-350-4326	163	3
5935-00-333-3088	93	18	5365-00-354-1308	15	5
	94	16	2815-00-354-1418	3	5
	95	5	4820-00-360-8299	6	14
	106	27	6240-00-368-4972	87	7
	298	5	4730-00-371-5337	15	3
5935-00-333-9414	53	9	4730-00-375-6403	276	33
	54	4	4730-00-392-2974	339	10
	56	4		340	13
	63	8		341	6
	93	11		342	6
	94	11	5310-00-393-6685	47	11
	98	5		73	4

**CROSS- REFERENCE-INDEXES  
NATIONAL STOCK NUMBER INDEX**

STOCK NUMBER	FIG.	ITEM	STOCK NUMBER	FIG.	ITEM	
5310-00-393-6685	93	4	5310-00-407-9566	20	5	
	94	5		24	13	
	99	4		30	8	
	103	5		34	36	
	105	4		37	28	
	106	5		38	13	
	125	5		38	33	
	128	2		91	8	
	5310-00-395-3602	37		5	154	2
		147		9	192	14
	2520-00-395-7722	149		17	224	13
		47		2	226	12
5935-00-399-6673	73	10	263	61		
	90	10	268	13		
	5940-00-399-6676	47	4	286	30	
53		2	4730-00-409-3893	149	26	
	55	2	281	49		
	63	13	2540-00-409-8891	208	7	
	73	8	5310-00-410-6496	43	6	
	83	3	5365-00-410-9796	142	10	
	90	8	5365-00-410-9798	39	20	
	93	23	3120-00-411-3973	203	6	
	105	8	3120-00-411-3977	39	22	
	106	9	2590-00-411-8323	238	11	
	107	4	2590-00-411-8325	92	22	
	110	B	5970-00-411-8489	141	19	
	114	3	4730-00-413-3462	268	16	
	115	5		269	9	
	120	9	5340-00-417-4941	328	5	
	123	7	5315-00-419-0758	166	45	
	125	22	5306-00-419-9544	156	5	
	128	11		156	45	
	129	9		156	79	
	137	28	5306-00-419-9545	157	30	
	138	12	5340-00-420-1891	294	12	
	298	24	5340-00-420-4999	31	47	
	299	12	2510-00-420-5003	199	11	
	300	8	2510-00-420-5004	199	10	
2990-00-400-7058	33	8	4730-00-420-9797	34	41	
5310-00-401-0825	33	16	5340-00-421-1600	17	34	
4730-00-402-9534	269	13	4720-00-421-1601	16	7	
	270	12	5330-00-421-1605	17	45	
	281	33	5315-00-429-1154	330	15	
	282	2	5306-00-429-1654	3	1	
	4730-00-407-0558	269	11	4720-00-430-4230	4	35
		270	14	4720-00-430-4231	4	4
		281	29	5315-00-432-0776	161	3
5310-00-407-9566	5	14	5305-00-432-4170	179	31	
	17	28		181	2	
	17	41	5305-00-432-4251	37	15	

**CROSS- REFERENCE-INDEXES  
NATIONAL STOCK NUMBER INDEX**

STOCK NUMBER	FIG.	ITEM	STOCK NUMBER	FIG.	ITEM
3010-00-432-7236	1	23	4820-00-446-3409	22	27
5340-00-433-2300	154	13	2520-00-446-3521	152	2
4730-00-433-3447	270	3	5995-00-446-3639	93	1
4720-00-435-2049	276	25	5305-00-446-9901	286	7
5945-00-435-3677	324	5		292	1
2590-00-436-4504	25	42	4730-00-448-5218	281	53
2540-00-436-4508	242	64	5325-00-449-5073	37	27
5340-00-436-4540	170	40	5340-00-451-8982	67	15
2590-00-436-4592	239	12		187	4
5340-00-436-4597	239	11		189	5
2510-00-436-4606	170	35		225	10
2510-00-436-4608	170	36		227	18
2510-00-436-4612	170	34		228	6
2590-00-437-0984	25	4		281	20
2510-00-437-1013	170	20		318	4
2540-00-437-1019	170	16		329	1
5315-00-437-7206	166	58	8140-00-453-5365	25	44
5340-00-442-3209	324	12	5340-00-453-5366	25	30
5365-00-442-5845	205	24	8140-00-453-5373	25	41
6150-00-443-0099	12	17	5365-00-453-5374	25	19
	13	10	2910-00-453-5375	22	32
2510-00-443-0129	195	36	3120-00-453-5379	32	17
2510-00-443-0134	198	18	5340-00-453-5382	25	29
6650-00-443-0161	198	17	2540-00-453-5389	201	27
2510-00-443-0175	31	43	5340-00-453-5431	191	32
5307-00-443-0551	161	11	5365-00-453-5572	167	20
3130-00-443-0566	39	14	5340-00-453-5606	153	23
5325-00-443-0584	89	1	5330-00-453-9180	17	9
5365-00-443-4831	157	37	5315-00-453-9334	31	20
5306-00-443-4833	31	27	5315-00-453-9336	154	26
2590-00-443-4840	25	2	5330-00-453-9353	157	34
3040-00-443-9845	142	31	3040-00-454-5086	161	47
5915-00-443-9853	141	8	5340-00-454-5308	4	40
5330-00-443-9900	157	36	5340-00-455-5838	2	13
5365-00-445-8919	156	29	5315-00-456-5946	142	30
	156	69	5310-00-456-5950	197	4
	156	103	2590-00-457-0318	25	45
2930-00-445-8927	34	26	5307-00-457-0478	142	40
5330-00-446-3194	38	28	5310-00-457-9314	166	11
3110-00-446-3211	156	28	5330-00-461-4217	150	14
	156	68	5365-00-462-2305	156	27
	156	102		156	67
3110-00-446-3220	156	26		156	101
	156	66	5935-00-462-6603	123	2
	156	100	4710-00-462-8201	241	3
5365-00-446-3269	35	13	5315-00-462-8547	153	21
	37	4	5305-00-463-0333	191	55
4730-00-446-3278	25	16	4720-00-464-1263	34	20
5330-00-446-3283	25	8	2530-00-464-4699	153	20
	264	13	4730-00-471-3101	281	61

**CROSS- REFERENCE-INDEXES**  
**NATIONAL STOCK NUMBER INDEX**

STOCK NUMBER	FIG.	ITEM	STOCK NUMBER	FIG.	ITEM
3120-00-472-7242	161	31	5310-00-514-6674	289	10
2590-00-473-6331	181	19		295	2
	208	11	3110-00-516-5171	141	18
5340-00-475-1256	144	4	5310-00-517-6564	45	6
2520-00-475-1290	35	16	2920-00-518-6616	45	9
2520-00-475-1296	35	15	6210-00-5119-2653	52	8
4820-00-475-1506	34	12	2540-00-522-2601	201	52
5330-00-475-1508	34	13	2540-00-522-2603	242	55
5365-00-476-1031	285	7	5975-00-522-7125	92	16
8105-00-477-3716	1	11		95	3
5340-00-477-3743	46	14		106	26
5340-00-477-3755	25	5		298	3
5340-00-477-3756	25	48	5340-00-522-7939	209	9
5340-00-477-3760	25	46	2910-00-524-7862	15	7
5340-00-477-3778	242	63	5340-00-526-6186	263	56
5905-00-481-8456	67	7	5330-00-527-8116	157	38
4720-00-481-9390	BULK	21	5310-00-528-7404	156	10
5315-00-482-9699	86	7		156	50
5365-00-485-7364	140	2		156	84
5999-00-485-8954	88	6		157	25
5340-00-488-1066	25	1	9525-00-529-9196	BULK	67
5340-00-488-1067	25	34	5360-00-530-2812	17	38
5340-00-488-1068	25	26	5310-00-532-9467	312	5
5340-00-488-1069	25	50		313	5
5340-00-488-1071	25	36		313	8
6150-00-488-3998	42	30	5940-00-534-0989	36	6
4730-00-488-5247	242	32		47	5
5845-00-490-1291	264	2		105	20
	277	1	5310-00-534-2444	197	9
5340-00-492-2722	8	3	5935-00-534-7556	131	15
6145-00-493-4073	BULK	59	5935-00-534-7573	99	15
2930-00-493-9003	37	16	4820-00-535-6483	316	2
5310-00-494-2453	161	34		317	3
4910-00-494-8257	346	26	5340-00-535-6652	218	6
4720-00-494-9340	BULK	14	4720-00-535-7615	294	3
2940-00-494-9492	288	8		BULK	11
5935-00-496-7171	116	12	5360-00-537-0210	191	49
3040-00-497-7534	263	12	2530-00-537-0372	156	92
2510-00-498-3817	170	32	2530-00-537-0430	156	58
5340-00-498-3892	313	23	2530-00-537-0434	156	18
5940-00-503-6181	298	9	6145-00-538-8219	BULK	51
3040-00-508-0126	274	6	6145-00-538-8222	BULK	60
5935-00-509-6194	135	2	5935-00-539-0522	93	14
5365-00-514-0380	161	40		113	10
5365-00-514-0393	339	5		137	11
	340	5	5310-00-541-1868	31	44
	341	10	4720-00-541-7743	22	36
	342	8	4720-00-542-3304	BULK	13
5330-00-514-3289	146	18	5120-00-542-4171	346	36
5310-00-514-6674	42	7	6210-00-542-6393	52	6

**CROSS- REFERENCE-INDEXES  
NATIONAL STOCK NUMBER INDEX**

STOCK NUMBER	FIG.	ITEM	STOCK NUMBER	FIG.	ITEM
6210-00-542-6393	90	3	5940-00-557-4338	43	17
5310-00-543-2410	68	7	5940-00-557-4339	43	39
	129	3	6220-00-557-8228	87	11
	242	44	6220-00-557-8229	87	20
5305-00-543-2419	11	5	5365-00-558-5197	116	10
	146	14	5310-00-559-0070	18	3
	148	12		42	13
	182	11		46	21
	209	3		49	12
5305-00-543-2752	141	7		62	3
5305-00-543-2866	171	1		87	9
	174	50		87	15
5340-00-543-3271	231	12		93	34
5340-00-543-3398	209	2		105	32
	211	5		292	29
	212	13	5365-00-560-2166	146	7
	232	13	2540-00-560-2169	201	48
5365-00-543-3615	29	14	2540-00-560-2170	201	3
5305-00-543-4372	17	24	5360-00-563-4465	191	5
	33	6	4720-00-566-1299	23	6
	34	6	6145-00-567-3255	BULK	1
	42	26	2510-00-570-9715	2	7
	170	10	5340-00-570-9716	32	10
	170	19	5365-00-571-6847	161	23
	208	6	5935-00-572-9180	47	7
	330	12		63	16
5310-00-543-4385	312	7		105	11
	313	12		106	16
5340-00-543-7110	208	15		122	5
5945-00-543-8127	324	4		123	5
5315-00-544-3180	175	6		125	7
2815-00-546-3763	3	4		298	29
6210-00-548-0504	46	50		304	4
	49	9	5340-00-575-0392	153	16
	72	4	5330-00-576-4609	128	12
6105-00-548-1168	238	14	5310-00-576-5752	49	15
5940-00-549-6581	92	1		117	5
5940-00-549-6583	92	12		286	8
5310-00-550-1130	62	23		292	2
	212	11	5315-00-576-8779	161	45
	237	7	5930-00-577-8841	49	10
	287	23	5310-00-579-0079	18	7
	297	7		64	15
	330	16		184	7
5330-00-551-0433	29	11		242	51
1650-00-554-7430	242	3		297	3
4730-00-554-8018	147	2	5325-00-579-7825	51	4
4720-00-555-0246	23	5	4730-00-580-2120	147	1
4720-00-555-2154	269	10	2940-00-580-6283	6	7
5120-00-557-3615	346	15	4730-00-580-7408	268	24

**CROSS- REFERENCE-INDEXES  
NATIONAL STOCK NUMBER INDEX**

STOCK NUMBER	FIG.	ITEM	STOCK NUMBER	FIG.	ITEM
4730-00-580-7417	278	4	5310-00-582-5965	238	3
5325-00-582-3839	217	2		258	2
5305-00-582-5807	24	21		258	12
5310-00-582-5965	4	30		259	2
	4	33		259	17
	17	2		260	16
	22	37		262	16
	24	9		264	8
	30	13		268	7
	38	6		270	5
	52	28		272	1B
	58	10		273	4
	59	10		274	3
	61	2		276	4
	62	22		277	17
	67	16		278	9
	71	2		281	16
	71	24		282	10
	74	4		292	9
	75	4		294	8
	77	B		296	2
	92	18		307	8
	140	6		318	6
	161	27		324	2
	171	7		325	2
	172	2		326	4
	174	4		327	4
	175	8		329	3
	176	2		336	6
	177	12		337	4
	178	51		338	T
	181	39		339	3
	182	23		340	2
	183	3		341	12
	184	3		342	9
	196	3		343	4
	203	13		344	2
	207	2	5315-00-582-7344	181	36
	212	2	5940-00-583-7741	64	31
	213	2	5315-00-584-0971	146	6
	222	20	5310-00-584-5272	1	6
	223	13		167	17
	224	10		178	41
	225	15		179	12
	226	20		182	19
	227	16		186	5
	228	4		188	16
	233	8		202	6
	234	8		202	19
	237	15		215	2

**CROSS- REFERENCE-INDEXES  
NATIONAL STOCK NUMBER INDEX**

STOCK NUMBER	FIG.	ITEM	STOCK NUMBER	FIG.	ITEM		
5310-00-584-5272	220	2	5340-00-597-0182	38	19		
	223	20	5360-00-597-8976	142	29		
	223	31	5360-00-597-8977	192	26		
	223	38	5330-00-599-2180	146	25		
	255	15	5330-00-599-2766	4	9		
	263	31	5330-00-599-3071	39	8		
	265	4	5330-00-599-5577	15	4		
	268	29	6145-00-600-6332	BULK	54		
	283	4	2520-00-604-0777	285	10		
	321	8	5306-00-604-7961	29	9		
	5310-00-584-7888	150	13	5330-00-604-8094	6	10	
		179	8	5120-00-605-3926	346	7	
	5310-00-584-7890	71	9	5935-00-605-9322	99	13	
4010-00-585-2108	BULK	4	5365-00-611-6189	265	16		
5310-00-585-3243	174	19	5340-00-611-6195	287	26		
2590-00-587-2355	168	16	2910-00-611-6200	289	1		
5975-00-588-0387	46	44	3040-00-611-6203	287	10		
	46	60	5330-00-612-3123	29	16		
	49	3	5340-00-612-3134	29	15		
	49	30	5310-00-612-9969	203	18		
	49	38	4730-00-613-6464	265	6		
	4030-00-591-6670	192	8	4730-00-613-6525	285	9	
		4720-00-592-8938	269	2	5120-00-613-6775	346	31
4730-00-595-1868		276	23	5210-00-613-6779	346	30	
4730-00-595-1884		146	31	3040-00-613-6793	286	21	
5340-00-595-5208		339	2	5340-00-613-6801	286	19	
		340	3	9905-00-613-6804	294	4	
		341	13	9905-00-613-6823	287	24	
		342	1	5365-00-613-6849	287	3	
		4940-00-595-5720	346	42	5330-00-613-6854	287	13
			5310-00-595-6963	201	45	5330-00-613-6855	287
		201		46	5340-00-613-6858	263	43
5310-00-595-7044		115	23	5305-00-614-0245	141	24	
		137	6	5935-00-614-3959	106	13	
	138	5	4720-00-614-7118	286	31		
5310-00-595-7237	192	7	3020-00-614-7609	287	6		
	305	1	3020-00-614-7649	287	18		
	5310-00-595-7421	168	17	3020-00-614-7734	287	21	
5310-00-595-8121		10	3	5930-00-614-8876	62	7	
5120-00-596-1199	346	33		71	17		
5310-00-596-5333	289	2		75	5		
5310-00-596-7691	57	3	5330-00-614-9128	287	27		
	64	25	5930-00-615-6731	64	7		
	285	2	9515-00-615-8715	292	7		
	286	11	4710-00-615-8770	286	9		
	5310-00-596-7693	12	19	5340-00-615-8798	292	24	
		13	12	5315-00-616-4261	182	5	
18		15		191	12		
43		26	5315-00-616-5514	192	17		
64	18	5315-00-616-5522	197	2			

**CROSS- REFERENCE-INDEXES  
NATIONAL STOCK NUMBER INDEX**

STOCK NUMBER	FIG.	ITEM	STOCK NUMBER	FIG.	ITEM
5315-00-616-5524	161	46	5310-00-637-9541	178	5
5315-00-616-5526	238	15		179	21
5310-00-616-7998	42	27		181	22
	51	10		182	10
	102	2		187	7
6685-00-618-1822	1	18		189	2
	150	9		194	3
4730-00-618-5372	23	7		195	10
5315-00-619-3277	31	42		208	5
5360-00-619-8198	29	18		218	9
4730-00-620-0932	242	28		219	8
4820-00-620-8123	150	8		220	9
5340-00-621-1414	283	3		223	8
5935-00-622-4948	85	3		224	4
5340-00-622-7394	286	13		225	5
5330-00-622-7395	287	16		226	6
5340-00-622-7396	286	24		227	4
4730-00-623-8303	286	34		229	4
4820-00-625-2987	286	25		230	3
5935-00-626-3101	132	16		237	11
6680-00-626-8279	286	6		238	23
5310-00-627-6128	92	6		260	10
	118	12		261	10
	119	6		262	13
	287	9		263	19
	295	5		264	5
	303	6		266	15
5340-00-628-1161	284	4		266	24
3020-00-629-2182	287	7		272	1
5340-00-629-2356	293	6		321	3
5330-00-629-6340	6	9		328	3
5999-00-629-7250	238	9		330	13
5310-00-629-9516	197	3		332	24
6210-00-635-5686	49	2		343	8
5945-00-636-8778	60	8	5305-00-638-8753	263	3
5325-00-637-2369	217	5	5305-00-638-8920	25	11
5310-00-637-9541	11	2		321	12
	24	32	5330-00-641-4336	64	23
	41	3		98	11
	117	2		104	12
	118	3	5330-00-641-7571	286	3
	147	6	4730-00-647-3207	34	10
	148	7	5340-00-653-9548	182	31
	166	41	5310-00-655-6930	57	1
	170	26	5310-00-655-9860	93	13
	171	15		94	10
	174	26		98	4
	174	31		106	11
	176	10		107	22
	177	6		110	4



**CROSS- REFERENCE-INDEXES**  
**NATIONAL STOCK NUMBER INDEX**

STOCK NUMBER	FIG.	ITEM	STOCK NUMBER	FIG.	ITEM	
5310-00-655-9860	112	3	5935-00-686-2604	298	23	
	113	8	5935-00-686-2610	93	15	
	115	20		106	29	
	120	4		298	2	
	125	17	5945-00-686-6877	64	30	
	137	3	5935-00-686-9957	93	19	
	298	19		107	11	
	299	5	5310-00-687-6705	43	12	
	5310-00-656-0067	36	11	5305-00-688-2111	174	43
		48	4		178	49
86		1		187	6	
90		5		195	9	
105		16		321	12	
5940-00-660-3632	127	5	5310-00-688-2195	191	22	
5975-00-660-5962	83	5	5930-00-688-9881	91	3	
	90	11	4730-00-689-1231	276	11	
	93	25	4730-00-690-1174	4	14	
	115	3	5945-00-690-2707	42	11	
	116	16		60	6	
	129	10		324	1	
	174	56	5935-00-691-5591	36	12	
3120-00-661-8466	174	56		36	12	
5340-00-664-0364	232	12		48	5	
5315-00-664-8063	223	47		86	2	
6220-00-669-5623	89	10		90	7	
4730-00-670-6016	277	11		105	15	
3940-00-675-5003	346	37	5930-00-692-9258	91	5	
5340-00-677-2746	51	6	4730-00-694-0930	272	10	
5310-00-678-4228	100	6	2590-00-695-9076	47	16	
	109	5		53	10	
5325-00-678-8435	103	3		55	4	
5340-00-678-9031	209	1		105	18	
	212	16		107	5	
	191	40		114	5	
5340-00-679-9211	191	40		114	5	
2590-00-679-9710	125	15		115	11	
	298	21		137	26	
	285	3		138	10	
5305-00-680-6046	286	10	5935-00-695-9077	115	22	
	331	6		137	7	
5310-00-680-7296	331	6		138	6	
5330-00-684-2286	156	40		93	20	
4720-00-684-3568	22	2	5975-00-697-7769	93	20	
9505-00-684-4841	BULK	64		99	11	
9505-00-684-4843	BULK	65		106	23	
5305-00-685-3511	238	28		107	9	
5365-00-685-6227	130	15	6145-00-699-8963	BULK	46	
	131	7	6210-00-699-9457	46	37	
5935-00-685-9979	100	9	6210-00-699-9458	46	53	
5935-00-686-2599	106	2		49	29	
	125	2		62	17	
5935-00-686-2600	115	18	5340-00-702-2848	305	3	
	120	2	5930-00-702-6431	52	5	

**CROSS- REFERENCE-INDEXES  
NATIONAL STOCK NUMBER INDEX**

STOCK NUMBER	FIG.	ITEM	STOCK NUMBER	FIG.	ITEM
2540-00-702-8136	166	5	5305-00-719-5235	159	4
5360-00-704-7449	162	12		167	6
6145-00-705-6674	BULK	53	265	3	K.
6145-00-705-6678	BULK	50	5305-00-719-5238	165	1
5940-00-705-6700	137	24		166	49
5940-00-705-6703	107	12		167	8
	115	9		178	40
	137	29		179	24
5940-00-705-6706	137	23	5305-00-719-5239	167	28
	298	12	5305-00-719-5240	179	60
5940-00-705-6707	299	13	5305-00-719-5243	167	29
5940-00-705-6708	110	13	5305-00-719-5262	201	61
	137	25	5305-00-719-5270	168	24
	298	10		174	14
	300	3		195	15
5940-00-705-6709	106	21	5305-00-721-5492	92	7
	123	13		102	1
	125	6		118	11
	127	4		119	5
	128	8		242	23
5940-00-705-6710	298	11	5365-00-721-6876	162	6
5940-00-705-6711	304	8	4730-00-723-3172	23	13
2540-00-706-8219	163	1	5355-00-723-6829	338	2
4720-00-706-9129	23	15	5305-00-723-9384	263	42
4720-00-706-9131	23	10	5305-00-723-9399	242	42
4720-00-706-9137	23	14	2590-00-724-1511	198	14
5315-00-706-9195	163	2	2590-00-724-1512	142	23
2540-00-707-2564	162	1	5305-00-724-5839	258	14
5120-00-708-3642	346	8		259	19
5925-00-708-8769	42	34	5305-00-724-5885	256	7
	64	9	5305-00-724-5902	222	13
5305-00-709-8283	3	8	5305-00-724-7220	221	1
5330-00-709-8444	155	9	5305-00-724-7221	144	5
5305-00-709-8542	284	1		150	15
5935-00-713-8328	137	21	5305-00-725-0133	2	4
5365-00-715-1152	153	10	5305-00-725-0154	166	55
6210-00-715-3839	49	45	5305-00-725-2317	2	27
5305-00-716-7712	181	25		24	39
5305-00-719-5184	154	18		51	9
	166	7		89	2
	201	28		148	8
5305-00-719-5209	166	55		161	20
5305-00-719-5219	157	5		171	3
	166	55		174	37
	169	1		176	18
	186	4		177	48
5305-00-719-5221	151	14		182	12
	165	1		210	2
	283	5		211	2
5305-00-719-5235	31	45		264	19

**CROSS- REFERENCE-INDEXES**  
**NATIONAL STOCK NUMBER INDEX**

STOCK NUMBER	FIG.	ITEM	STOCK NUMBER	FIG.	ITEM
5305-00-725-2317	266	33	2520-00-738-5086	149	10
	321	12	4730-00-736-8571	22	14
4730-00-725-3664	309	1		24	1
2930-00-725-5272	34	4		346	9
2930-00-725-5283	35	12	4330-00-740-3158	KITS	
5305-00-726-2551	2	18	4330-00-740-3159	146	26
	162	16	2520-00-740-4047	149	1
5930-00-728-4328	64	10	5360-00-740-4612	203	7
5305-00-728-5475	158	19	5315-00-740-4619	203	3
5310-00-728-5519	46	5	5340-00-740-4620	203	5
5310-00-728-9957	25	7	5310-00-740-4624	203	2
	166	9	5330-00-741-9534	153	4
5365-00-729-4971	330	2	6210-00-745-7649	46	49
5935-00-729-8217	100	7		72	1
	101	4	2940-00-745-7730	29	4
	108	6	2590-00-745-7782	195	16
	109	4	5930-00-752-2766	74	2
5935-00-730-7325	94	29		75	2
5310-00-732-0558	227	12	9905-00-752-4649	36	8
	266	25		47	10
	291	6		48	2
5310-00-732-0559	4	41		54	6
	154	14		55	5
	260	11		56	7
	261	11		63	17
	262	27		73	11
5310-00-732-0560	195	19		83	2
6680-00-732-0561	313	6		88	3
5930-00-732-0651	85	9		90	4
5310-00-732-0652	85	13		93	3
5310-00-732-0654	85	12		94	6
5330-00-732-0655	85	11		95	6
5355-00-732-0656	85	14		96	3
5355-00-732-1461	176	39		96	8
	177	34		97	6
	178	17		99	5
	179	54		103	6
	195	26		105	22
4820-00-732-3944	265	21		106	30
5330-00-733-8102	146	17		107	19
2590-00-735-4063	69	4		110	11
2590-00-735-4292	7	1		111	3
5330-00-736-0285	148	5		112	6
3120-00-736-1442	276	18		113	4
5330-00-736-3508	6	5		114	8
5365-00-737-6357	146	19		115	8
5360-00-737-9067	156	13		116	7
	156	53		122	2
	156	87		123	10
	157	22		124	3

**CROSS- REFERENCE-INDEXES  
NATIONAL STOCK NUMBER INDEX**

STOCK NUMBER	FIG.	ITEM	STOCK NUMBER	FIG.	ITEM		
9905-00-752-4649	127	6	5310-00-761-6882	326	13		
	128	7		327	5		
	129	12		336	7		
	137	12		338	8		
	138	7		343	5		
	299	9		5305-00-762-6041	149	22	
	300	5			157	3	
		304		5	5310-00-763-3925	196	2
	5340-00-752-4994	149		11	6240-00-763-7744	64	29
	5310-00-752-5380	2		14	5310-00-763-8913	187	12
5310-00-752-5381	2	10	5310-00-763-8920	148	11		
2990-00-152-5543	2	9		150	10		
5340-00-752-7607	2	8		256	8		
5340-00-752-7630	55	8		263	34		
	93	21	5310-00-763-8922	179	9		
	107	10	4730-00-764-9109	38	43		
	5365-00-752-7633	53	8	5310-00-764-9564	332	6	
		56	3	5935-00-767-7936	47	18	
	107	14		73	6		
	113	9		93	29		
	137	10		106	19		
5340-00-753-3741	208	9	5310-00-768-0318	1	5		
5310-00-753-9688	312	3		182	20		
	313	3		223	32		
	313	10		223	37		
5330-00-753-9689	312	2		223	45		
	313	2		266	18		
	313	9	2920-00-770-1642	18	8		
		46	13	5330-00-770-8123	146	21	
5320-00-754-0992	141	20	5365-00-771-0030	25	14		
5365-00-754-1619	126	6	5975-00-771-6634	47	12		
5310-00-754-2005	129	17		94	4		
	108	8		103	4		
5935-00-754-9078	101	2		105	5		
5935-00-754-9080	109	2		106	4		
5935-00-754-9082	35	18		125	4		
2930-00-756-2709	24	31	5935-00-771-6780	104	8		
5310-00-761-0654	4	12	5935-00-771-6781	98	7		
5310-00-761-3706	255	16		107	16		
	263	32	5935-00-771-6793	73	2		
	38	7		93	6		
	71	25	5935-00-771-8192	88	7		
	224	11	5330-00-771-8488	151	32		
	225	16	5935-00-772-0495	95	2		
	226	19	5365-00-772-2322	63	7		
	227	17		106	12		
	258	13		125	11		
	259	18		299	3		
294	10	5365-00-772-2323	120	3			
325	1	5365-00-772-2343	93	17			

**CROSS- REFERENCE-INDEXES**  
**NATIONAL STOCK NUMBER INDEX**

STOCK NUMBER	FIG.	ITEM	STOCK NUMBER	FIG.	ITEM
5365-00-772-2343	94	17	5310-00-785-1762	142	6
	95	4	161	5	
	106	28	5360-00-785-8137	181	33
	298	4	5325-00-792-0840	82	4
5935-00-772-2344	99	12		345	5
	106	24	2920-00-795-6627	293	1
5935-00-772-2347	55	9		293	2
5935-00-772-2351	53	7	5305-00-796-0384	238	19
5935-00-772-2353	63	6	3130-00-796-2168	151	29
5935-00-772-2354	125	12		267	11
5935-00-772-3307	55	7	5330-00-796-2191	151	28
	93	22	6220-00-796-2241	85	10
	99	10	5330-00-796-2254	85	6
	106	22	5340-00-796-2335	291	3
	107	8	5360-00-796-2686	197	7
5340-00-772-4599	155	8	3120-00-796-3569	203	12
5935-00-773-1428	128	13	3010-00-796-3997	149	13
2540-00-773-2385	162	10	4210-00-796-8260	330	8
5315-00-773-2386	162	7	5930-00-796-8845	83	6
5315-00-773-2387	162	11	5307-00-797-4104	46	47
5310-00-773-7618	291	7		62	15
2540-00-774-6480	201	4	1015-00-798-2997	18	17
5310-00-775-0931	197	6	6680-00-798-3056	312	6
5315-00-775-1512	162	5		313	11
2540-00-775-1526	162	9	2520-00-798-3274	149	4
5315-00-775-2864	161	14	2910-00-798-4056	25	21
5315-00-775-3911	31	2	5340-00-799-3771	[58	2
5340-00-775-5399	22	43	5310-00-799-5454	82	2
5360-00-776-1546	191	27		345	2
2910-00-781-1354	29	7	5340-00-799-6498	26	6
5315-00-781-1996	222	14	5340-00-799-6507	26	4
5305-00-781-5690	258	22	5365-00-799-6669	2	25
	259	28	5315-00-799-7170	198	6
	260	2	5360-00-799-7186	198	7
	261	2	5975-00-800-7477	298	22
	262	2	5365-00-800-9928	39	29
9905-00-781-6299	250	1	2510-00-801-6691	165	3
5340-00-781-6387	176	46	3120-00-801-6692	165	4
	177	21	5306-00-801-6703	156	38
	178	31		257	1
2520-00-781-7887	147	8	2530-00-801-6705	158	13
4140-00-782-1169	141	1	2530-00-801-6707	155	13
2910-00-782-1376	12	1	2530-00-801-6708	155	14
5305-00-782-9489	142	9	5360-00-801-8731	6	12
	168	27	5330-00-802-1360	39	15
	321	12	5305-00-802-2764	170	5
5935-00-784-1701	94	30		305	2
5310-00-785-1762	11	1	4730-00-802-7050	281	51
	31	51	5925-00-803-4424	52	13
	41	2		59	8

**CROSS- REFERENCE-INDEXES**  
**NATIONAL STOCK NUMBER INDEX**

STOCK NUMBER	FIG.	ITEM	STOCK NUMBER	FIG.	ITEM
5365-00-803-7303	161	7	5995-00-808-7657	52	24
5365-00-803-7313	235	12	4720-00-808-7903	17	18
5940-00-804-0520	101	5	4720-00-808-7904	17	20
5330-00-804-5695	24	42	4720-00-808-7905	17	26
	269	8	5340-00-808-8068	60	4
	270	16	5360-00-809-1454	33	12
	281	28	5330-00-809-1477	38	32
5340-00-805-0337	31	36	5330-00-809-1481	38	40
	142	19	5340-00-809-1492	24	30
	231	4	5310-00-809-3078	20	1
	232	10		28	3
	254	1		32	8
	260	22	5310-00-809-4058	4	28
	262	8		21	3
5340-00-805-0339	16	8		24	8
	17	8		38	2
	31	60		42	15
	37	23		58	9
	86	3		59	11
	166	38		60	7
	176	30		69	3
	177	24		77	7
	178	7		78	2
	179	44		81	2
	195	7		85	19
	201	57		107	25
	224	2		116	20
	225	7		123	18
	226	8		125	35
	227	1		126	3
6145-00-805-3354	BULK	52		130	28
5360-00-805-3685	31	46		131	26
5365-00-806-0202	266	6		139	3
5310-00-807-1468	204	16		140	5
	205	8		176	3
2540-00-807-2841	192	20		177	14
5360-00-807-2851	192	5		178	50
5330-00-807-2853	192	12		213	3
5340-00-807-2861	191	24		219	11
3110-00-807-2864	191	23		222	7
5935-00-807-4109	116	1		223	14
4240-00-807-6856	338	1		224	9
5330-00-808-0794	265	10		225	14
5365-00-808-0891	266	4		226	21
5365-00-808-3957	235	15		227	15
4730-00-808-5089	338	5		228	5
2520-00-808-6745	142	11		237	14
3040-00-808-6771	143	13		238	4
3040-00-808-6776	142	34		242	17
2540-00-808-6813	154	28		263	37

**CROSS- REFERENCE-INDEXES  
NATIONAL STOCK NUMBER INDEX**

STOCK NUMBER	FIG.	ITEM	STOCK NUMBER	FIG.	ITEM		
5310-00-809-4058	270	15	5310-00-809-8533	223	40		
	273	3		255	2		
	274	2		5310-00-809-8540	2	24	
	277	4			258	27	
	281	15		5310-00-809-8541	259	32	
	282	9			42	6	
	292	10		5310-00-809-8544	44	5	
	294	7			46	26	
	307	7			49	17	
	313	15			52	12	
	318	11			53	14	
	327	3			54	14	
	336	2			56	11	
	343	2			58	6	
	5310-00-809-4061	42			28	59	5
		231			7	63	2
232		3	64	11			
5310-00-809-4085	201	44	71	5			
	263	24	93	32			
5340-00-809-5127	149	16	94	40			
5310-00-809-5997	1	15	98	12			
	153	34	99	23			
	321	7	104	11			
	5310-00-809-5998	172	6	105	33		
173		3	107	30			
175		2	108	11			
179		13	5310-00-809-8546	25	9		
181		6		42	35		
182		14		43	3		
183		17		52	23		
188		3		101	6		
195		17		180	11		
204		7		242	8		
205		12		277	20		
215		3		5315-00-809-8786	143	7	
220		3		4730-00-809-9717	22	24	
223		21	5315-00-810-3701	153	17		
223		30	5315-00-810-3702	191	14		
223		35		169	18		
255		14		22	3		
258		16		4730-00-810-3902	187	24	
259		21		5310-00-810-3912	38	31	
263		30		6620-00-810-3921	38	41	
266	22	6620-00-810-3926		266	5		
268	30	5315-00-810-4761		46	8		
3120-00-809-6434	31	4		2540-00-810-5608	25	15	
	142	3		6680-00-810-6250	BULK	33	
	161	4	5970-00-811-0640	105		12	
	2530-00-809-7379	153	31	5975-00-811-0946	90	15	
5310-00-809-8533	179	4	5310-00-811-3494	93	12		
			5365-00-811-5612				

**CROSS- REFERENCE-INDEXES  
NATIONAL STOCK NUMBER INDEX**

STOCK NUMBER	FIG.	ITEM	STOCK NUMBER	FIG.	ITEM
5315-00-811-9107	32	12	2530-00-823-5606	157	10
5365-00-812-1794	54	3	5330-00-823-5607	156	20
	115	19		156	60
4730-00-812-5298	5	2		156	94
5310-00-813-1203	192	29	5315-00-823-8746	192	3
5970-00-814-2878	BULK	28	5310-00-823-8803	172	8
5315-00-814-3530	26	14		173	6
5315-00-814-3531	87	3		221	3
6620-00-814-4770	91	2	5310-00-823-8804	30	14
	286	35		212	3
6685-00-814-5271	91	4		233	9
5970-00-815-1300	BULK	30		234	9
5315-00-815-1405	331	7		258	10
5940-00-815-2093	64	24		259	15
4720-00-815-9293	276	28		272	15
5315-00-816-1794	31	18	4730-00-824-2080	280	1
	188	13	5340-00-824-4466	32	21
5340-00-816-6512	191	8	6680-00-825-2076	49	25
3120-00-818-0374	162	13	5330-00-826-6373	43	5
2520-00-818-0510	146	10	5310-00-826-1010	192	19
3120-00-819-3865	181	25	5330-00-828-3628	43	30
5330-00-819-5111	318	19	5325-00-828-6276	106	31
5970-00-819-9569	BULK	25	5365-00-828-8526	129	14
4720-00-820-3048	242	29	4720-00-829-2761	339	8
5310-00-820-3187	242	70		341	8
5310-00-820-6653	45	3	5310-00-829-9981	78	6
	150	11	4730-00-833-0508	24	16
	162	15		268	27
	174	15		276	14
	221	2	4730-00-833-0833	34	1
	257	2	5330-00-833-0870	6	15
5330-00-821-2282	168	4	5935-00-833-8561	47	17
5305-00-821-3869	174	57		63	11
	179	14		73	9
	219	20		93	28
	225	2		105	10
	227	6		105	28
	266	20		106	7
	321	12		107	2
5310-00-821-6269	42	31		110	10
	52	30		115	16
	60	3		120	7
	85	17		123	9
	115	26		125	20
	116	3		128	9
	139	1		138	3
5315-00-822-0689	167	24		298	26
5930-00-822-1829	52	7		299	10
4710-00-823-5582	24	18		300	6
4710-00-823-5583	24	17	5970-00-833-8562	47	3



**CROSS- REFERENCE-INDEXES  
NATIONAL STOCK NUMBER INDEX**

STOCK NUMBER	FIG.	ITEM	STOCK NUMBER	FIG.	ITEM		
5970-00-833-8562	63	12	5315-00-839-2325	169	21		
	73	7		201	19		
	83	4		222	18		
	90			9	242	69	
	93	24		5315-00-839-2326	191	26	
	105	9		5315-00-839-5820	242	18	
	106	8		5315-00-839-5821	183	15	
	107	3		5315-00-839-5822	2	11	
	110	9			154	27	
	115	4			181	7	
	116	17			192	30	
	120	8		4730-00-840-1158	268	9	
	123	8			271	9	
	125	21			276	13	
	128	10			281	50	
	129	8		3040-00-840-4637	191	9	
	298	25		2540-00-840-4817	181	24	
	299	11		2940-00-840-4837	17	43	
	300	7		5310-00-840-6220	26	7	
	5310-00-833-8567	47		8		167	1
		63		15		168	18
		105		13		174	18
		106		17		201	34
		122		7	5310-00-840-6222	201	43
		123		4	5306-00-841-1881	155	7
		125		8	9905-00-841-4445	36	7
		298		28		55	6
304		3		90	12		
4730-00-834-0664		281	37		94	23	
5305-00-834-1810		307	3		98	8	
5340-00-834-5904		32	1		99	17	
2540-00-834-5916	202	30		103	13		
	204	20		107	20		
	205	15		111	5		
5310-00-834-8736	242	62		112	13		
5310-00-835-0574	70	2	5310-00-842-1488	182	29		
5310-00-835-2037	312	8		183	8		
	313	13		188	12		
4730-00-835-3003	281	22	5310-00-842-1490	181	8		
5340-00-835-9815	330	7	2990-00-842-2660	11	7		
5340-00-836-0647	200	9	5315-00-842-3044	31	9		
5330-00-836-4356	44	4		154	6		
5305-00-836-8346	191	31		161	17		
2910-00-837-1580	199	9		179	39		
2520-00-837-1585	146	12		182	30		
5340-00-837-8916	235	3		183	12		
5330-00-838-6935	43	31		191	36		
3040-00-839-0150	201	38		319	8		
5315-00-839-2325	32	4		320	3		
	32	13	5310-00-842-7634	162	2		

**CROSS- REFERENCE-INDEXES**  
**NATIONAL STOCK NUMBER INDEX**

STOCK NUMBER	FIG.	ITEM	STOCK NUMBER	FIG.	ITEM
5360-00-844-1331	202	14	4710-00-861-1421	34	32
	257	4	5365-00-862-2659	39	7
5330-00-844-2447	199	13	5365-00-862-2661	39	24
5315-00-844-3662	157	7	5310-00-865-9513	17	32
5315-00-844-3664	31	29		26	8
5315-00-844-3942	17	36		27	4
5315-00-844-3962	31	25		28	10
	142	26		34	16
5315-00-844-6796	31	21		42	8
	260	19		52	27
	262	10		156	16
4730-00-844-8076	277	7		156	56
5330-00-845-1521	146	24		156	90
5315-00-845-7787	31	57		157	21
5315-00-846-0126	162	3		169	20
5935-00-846-3884	128	4		207	1
5305-00-846-5703	5	5		242	56
	343	6		313	19
5330-00-846-9841	29	12	5310-00-866-4417	144	3
4820-00-849-1220	29	6		146	5
	29	19		154	19
5310-00-849-1380	37	3		166	33
5310-00-849-7025	166	57		167	7
	168	6		168	9
	201	15		174	20
5315-00-849-9857	256	1		199	6
5310-00-850-6993	165	7		201	29
5315-00-850-9448	191	52		205	22
	195	23		205	25
5310-00-851-2674	223	12		208	2
5310-00-851-2682	27	31	5310-00-866-4418	144	7
	191	44		156	36
2540-00-851-5016	201	54	5310-00-866-5293	144	8
5315-00-852-4113	158	16		170	30
5340-00-852-4128	17	16	4240-00-868-7906	335	1
5315-00-852-9674	158	15	5310-00-868-8062	37	9
2940-00-852-9675	6	1		154	25
5305-00-854-2185	87	19		188	5
5805-00-854-4458	82	6		201	23
	345	7	5306-00-870-6222	6	16
5310-00-854-6727	154	3	5995-00-870-6234	92	2
5340-00-854-6729	24	7	5995-00-870-6235	92	13
5315-00-854-6932	154	8	4320-00-871-2834	238	1
5315-00-854-8709	203	4	2510-00-871-2886	155	3
5305-00-855-0958	247	2	2510-00-871-2887	155	4
5305-00-855-0971	242	53	2510-00-871-2888	155	1
5330-00-855-3076	39	25	5330-00-871-2897	157	4
3120-00-855-5789	3	2	5330-00-873-5385	168	12
5365-00-855-5827	201	40	5330-00-873-5386	168	22
5340-00-857-5420	16	13	2540-00-873-5392	166	47

**CROSS- REFERENCE-INDEXES  
NATIONAL STOCK NUMBER INDEX**

STOCK NUMBER	FIG.	ITEM	STOCK NUMBER	FIG.	ITEM
5310-00-873-6955	179	1	5307-00-878-8133	153	25
	181	30	5306-00-878-8134	31	19
1670-00-874-4063	231	3	5360-00-878-9217	143	9
	232	9	5315-00-879-1660	287	5
5310-00-877-5796	153	2	5360-00-879-1664	169	23
5310-00-877-5972	4	38	2590-00-879-5658	208	3
	16	9	5330-00-879-7160	151	18
	17	10	5310-00-880-0625	26	12
	24	33		27	13
	25	13	2910-00-880-4261	22	10
	27	24	5310-00-880-5978	77	4
	31	15	5310-00-880-7744	20	6
	33	7		224	14
	34	5		226	11
	35	9	5310-00-880-7746	38	35
	37	25		91	7
	43	45	5310-00-880-8189	1	16
	142	4		319	11
	147	7		320	9
	153	11	5305-00-880-9634	222	15
	154	24	4730-00-881-2219	239	13
	161	16	4730-00-881-8788	281	46
	166	40	3040-00-882-0961	313	7
	168	28	3040-00-882-0962	312	4
	169	4		313	4
	198	12	6680-00-882-0965	312	1
	201	25		313	1
	209	5	5315-00-882-1438	18	10
	239	6	4720-00-882-1738	BULK	16
	242	20	5305-00-882-6090	179	7
	319	6	5330-00-882-7119	16	6
	320	5	5330-00-882-7120	17	25
5310-00-877-5973	17	27	2910-00-884-1207	29	1
	17	42	5340-00-884-4827	31	39
	33	13	5306-00-884-8947	27	6
	201	8	4710-00-885-3453	149	19
6210-00-877-7524	49	44	5330-00-885-3455	151	23
5310-00-877-7527	149	24	5310-00-885-3456	151	22
	157	9	4730-00-885-3792	281	38
	161	13	5360-00-885-5730	201	22
	165	6	5315-00-885-5733	203	25
	179	2	2540-00-885-5737	203	26
	181	31	3040-00-885-B460	198	15
4730-00-877-8997	5	12	5330-00-885-8465	195	32
	38	44	2510-00-886-1196	170	23
5330-00-878-4190	151	7	5330-00-886-1200	169	11
5330-00-878-6179	199	8	5330-00-886-2997	17	19
5340-00-878-7392	22	33	5330-00-886-3010	166	19
5315-00-878-8018	201	20	2940-00-886-5841	18	4
5360-00-878-8019	201	37	5365-00-886-5967	6	6

**CROSS- REFERENCE-INDEXES  
NATIONAL STOCK NUMBER INDEX**

STOCK NUMBER	FIG.	ITEM	STOCK NUMBER	FIG.	ITEM
5340-00-887-8922	154	9	2990-00-894-0075	166	16
5330-00-888-3792	35	6	5970-00-894-1117	BULK	32
5340-00-888-9395	174	23		BULK	38
	257	3	5340-00-894-9542	232	7
6145-00-889-1062	8ULK	44	5340-00-894-9545	231	1
5310-00-889-2527	78	8		232	6
5310-00-889-2528	78	11	5310-00-896-0773	167	26
5305-00-889-2998	129	1	4730-00-897-2043	281	12
5305-00-889-3000	137	34	4710-00-898-5649	166	24
5305-00-889-3001	55	12	6650-00-898-5771	212	20
	67	11	2540-00-898-6429	169	22
	94	33	5360-00-899-4479	33	5
5305-00-889-3002	87	8	5330-00-899-5220	37	13
5340-00-890-2594	42	18	5330-00-899-7888	25	18
5340-00-890-3497	34	34	5340-00-900-2347	18	5
5340-00-890-3498	34	33	5935-00-900-6281	105	26
5310-00-891-1751	31	5		106	15
	153	24		112	14
5310-00-891-1754	26	11		114	9
201	17	115		2	
9905-00-893-3570	54	5		116	2
	56	5	2920-00-900-7993	42	1
	73	13	4010-00-900-8475	BULK	7
	88	4	6105-00-900-8554	KITS	
	92	3	2540-00-901-1453	165	2
	92	11	5315-00-901-2192	143	10
	92	14	9905-00-901-2942	1	20
	93	8	5930-00-902-0193	91	1
	94	12	6220-00-902-2890	90	13
	95	7	5310-00-902-4097	39	17
	98	10	5315-00-902-8352	142	39
	100	3	5310-00-902-9369	141	2
	104	4	5305-00-903-3639	168	15
	105	23	5315-00-903-5944	201	41
	106	6	5305-00-903-7767	149	23
	107	18	5310-00-903-8282	202	28
	108	2	5315-00-904-0913	204	11
	109	6		205	19
	110	6	5315-00-904-1640	204	12
	112	7		205	13
	119	3	5315-00-904-1641	204	9
	123	11		205	20
	128	5	5315-00-904-4788	142	16
	129	11		253	4
	130	6	5315-00-904-5272	32	2
	131	18	5315-00-904-8266	219	24
	132	13	5310-00-905-0762	17	6
	137	30		22	34
	303	2		24	10
5340-00-893-5482	146	16		42	16

**CROSS- REFERENCE-INDEXES**  
**NATIONAL STOCK NUMBER INDEX**

STOCK NUMBER	FIG.	ITEM	STOCK NUMBER	FIG.	ITEM	
5310-00-905-0762	52	29	5305-00-914-3782	155	16	
	60	5	5305-00-914-3786	223	9	
	241	8	5305-00-914-3821	202	27	
	268	8	5305-00-914-6131	195	3	
	270	6	5305-00-914-7648	157	8	
	272	19	5120-00-915-4587	347	2	
	313	20	5120-00-915-4588	347	2	
	5310-00-905-2500	39	18	5305-00-915-8057	155	11
	5310-00-905-4600	38	14	4030-00-916-2141	166	3
	4730-00-905-6355	23	1		191	50
290		3	4730-00-916-2153	24	41	
1025-00-907-6939	191	10	5340-00-916-6539	181	26	
	195	22	5330-00-917-0488	13	15	
4730-00-908-3193	17	13	5330-00-917-2738	13	17	
4730-00-908-3194	12	14	5305-00-917-6337	263	13	
	13	8	5120-00-918-0596	346	27	
	22	4	3120-00-918-4173	157	39	
	339	9	4730-00-920-8229	4	8	
	340	9	5305-00-921-0890	222	8	
	341	7	4730-00-921-3623	242	27	
	342	5		290	7	
	4730-00-908-6292	184	11	4730-00-921-3624	286	15
		242	36	2930-00-921-6475	39	1
	4730-00-908-6293	22	12	2910-00-922-2424	29	5
33		2	5305-00-922-7994	150	12	
237		4		165	12	
4730-00-908-6294	294	2	5310-00-923-1925	153	22	
	16	4	2910-00-923-4248	12	16	
	33	18		13	9	
	237	2	5999-00-925-6495	115	24	
	288	5		137	5	
4730-00-909-8627	38	37		138	4	
	169	9	2540-00-925-8042	158	3	
	239	2	2590-00-925-8049	158	12	
	288	1	5310-00-926-1852	16	2	
	268	2		153	12	
4730-00-911-5704	34	19	5999-00-926-3144	36	10	
2520-00-912-4368	312	11		48	3	
4910-00-912-4469	346	2		90	6	
4730-00-912-9115	149	18		105	17	
5315-00-913-2782	319	9	2940-00-926-4117	286	1	
	320	2	5315-00-926-5321	166	1	
4720-00-913-5910	BULK	22		255	17	
5310-00-913-7020	17	30	5305-00-926-5517	2	23	
	42	10	5305-00-926-5518	1	14	
	92	17		144	10	
5310-00-913-9776	43	7	5305-00-926-5530	152	3	
	43	44	5305-00-926-5582	39	2	
5340-00-914-1000	60	1	5306-00-926-5604	39	12	
5970-00-914-3118	BULK	29	5330-00-926-9337	131	23	

**CROSS- REFERENCE-INDEXES  
NATIONAL STOCK NUMBER INDEX**

STOCK NUMBER	FIG.	ITEM	STOCK NUMBER	FIG.	ITEM
5365-00-927-2972	130	14	2930-00-933-1102	38	42
	131	8	2930-00-933-1118	38	46
	132	14	6680-00-933-3599	49	19
2510-00-928-2952	170	12	6680-00-933-3600	46	69
5330-00-920-3001	17	47		62	10
5935-00-928-5537	12	2	2990-00-933-6569	2	20
	13	18	5315-00-933-7240	205	23
4720-00-930-0415	22	11	5360-00-933-7833	201	49
2590-00-930-0417	32	15	5330-00-933-7838	39	10
5365-00-930-2594	184	10	5310-00-933-8119	77	3
4030-00-930-3154	172	3	5310-00-933-8120	43	37
	175	9	5310-00-933-8778	195	18
	253	6	6220-00-933-9521	87	1
	255	19	5340-00-933-9702	202	29
4710-00-930-4006	239	5		204	17
3120-00-930-4073	158	4		205	7
5360-00-930-4253	198	10	2940-00-934-7989	288	7
5315-00-930-4369	198	9	2910-00-934-8262	31	41
2530-00-930-4674	154	30	2590-00-934-8280	201	56
5995-00-930-5152	102	3	2540-00-934-8282	169	17
5330-00-930-5153	86	4	5310-00-934-9734	141	12
5330-00-930-5155	27	16	5310-00-934-9739	68	6
5330-00-930-5156	28	12		129	4
5330-00-930-5158	28	16	5310-00-934-9747	24	24
5330-00-930-5159	28	1		55	15
4730-00-930-5160	22	39		67	14
4720-00-930-5161	22	42		94	36
5995-00-930-5162	86	5		132	23
5365-00-930-5290	154	33		137	36
5320-00-930-7865	3?	19		184	9
4140-00-930-8765	18	9		242	52
2540-00-930-8935	KITS	284		9	
5340-00-930-9017	232	11	5310-00-934-9751	12	23
2910-00-930-9367	14	1		13	20
5310-00-930-9689	191	39		32	19
5315-00-930-9746	191	47		46	19
5315-00-930-9747	191	37		46	31
5310-00-930-9759	201	26		46	36
5310-00-930-9760	201	33		46	64
5360-00-930-9769	191	34		46	68
5310-00-931-8167	24	14		46	71
	34	35		52	21
5330-00-932-1853	286	33		64	13
3040-00-932-3545	201	21		118	9
5340-00-932-4991	199	1		141	10
5995-00-932-4992	90	1		265	2
6160-00-932-5010	92	19		286	14
2930-00-932-7610	38	29	5310-00-934-9754	64	17
2910-00-932-9634	29	8		71	10
2930-00-933-1100	38	36	5310-00-934-9755	64	14

**CROSS- REFERENCE-INDEXES  
NATIONAL STOCK NUMBER INDEX**

STOCK NUMBER	FIG.	ITEM	STOCK NUMBER	FIG.	ITEM
5310-00-934-9755	297	4	2590-00-937-4268	239	3
5310-00-934-9757	12	18	1025-00-937-4269	191	2
	13	11	2540-00-937-4538	201	2
	42	23	2910-00-937-7435	13	1
	44	1	5340-00-937-7568	201	39
	46	20	2510-00-937-7959	188	11
	52	10	2910-00-937-9539	25	28
	53	12	6620-00-938-8212	46	29
	54	12		71	16
	56	9	5305-00-939-0660	263	50
	58	8	5305-00-939-0661	180	3
	59	7		202	3
	63	4		202	21
	71	20		203	22
	93	30		219	21
	94	37	5325-00-939-7104	137	4
	98	15	3120-00-939-7112	157	11
	99	21	2530-00-939-7113	157	41
	104	9	3120-00-939-7114	157	13
	105	30	4730-00-941-6026	34	7
	107	28	5305-00-942-2196	237	12
	108	9	5305-00-942-2224	233	5
	125	26		234	5
	130	21	5305-00-942-5213	203	16
	131	20	5305-00-943-2043	196	9
5310-00-934-9758	42	33		222	2
	101	8	5310-00-943-2141	167	16
	125	30	5975-00-944-1499	68	5
	187	15	4730-00-944-1553	281	43
	330	21	5930-00-944-1660	91	12
	332	18	5306-00-944-3590	92	21
5961-00-935-0129	297	2	2510-00-945-0631	193	1
4730-00-935-1643	339	6	2510-00-945-0632	193	2
	340	6	2930-00-945-0663	34	14
	341	9	5340-00-945-3431	99	18
	342	7	9905-00-945-7637	115	7
6685-00-936-2138	46	34	4730-00-946-8233	24	26
6625-00-936-2139	46	62		308	3
	62	13	5330-00-946-8344	64	20
5315-00-936-5288	169	14	4030-00-946-8497	201	13
5330-00-936-8294	25	24	5305-00-947-2309	181	29
5330-00-936-8295	25	23	5305-00-947-4359	179	3
5315-00-937-0965	31	10	2910-00-948-0521	25	25
2520-00-937-1319	146	2	5365-00-948-0556	25	22
5340-00-937-1320	86	6	5330-00-948-0704	93	35
6220-00-937-1321	86	8		94	39
5340-00-937-1327	86	10	5340-00-949-8637	216	1
5315-00-937-1479	191	13	5310-00-950-0039	4	39
2940-00-937-3681	19	1	5310-00-950-1310	214	1
2930-00-937-4266	37	24	5330-00-950-3265	170	24

**CROSS- REFERENCE-INDEXES  
NATIONAL STOCK NUMBER INDEX**

STOCK NUMBER	FIG.	ITEM	STOCK NUMBER	FIG.	ITEM
2930-00-950-4968		KITS	5340-00-965-7833	219	3
5305-00-951-2437	245	2	2530-00-967-3346	156	3
5310-00-951-4679	129	2		156	43
5310-00-951-7209	191	41		156	77
5315-00-951-7542	161	29	4320-00-967-6271	KITS	
5305-00-952-0760	201	6	2590-00-967-6272	KITS	
5305-00-953-8752	263	29	5330-00-968-1753	68	10
4730-00-954-1281	4	17	5330-00-968-3703	191	29
	24	38	2540-00-968-4060	181	20
	35	7	4730-00-968-6129	7	2
	146	13	5360-00-969-4430	182	28
5315-00-954-1289	31	1		183	10
	142	1	5330-00-971-5011	154	22
	161	15	6680-00-973-1263	312	9
6210-00-954-4205	338	3	4720-00-973-1264	16	5
5305-00-954-4624	235	14	5340-00-973-1408	10	5
5305-00-954-5643	140	3	5310-00-974-6623	79	2
5340-00-954-6014	24	19	4730-00-974-9267	142	24
5925-00-954-9289	58	4	3940-00-977-7398	346	28
5315-00-957-0765	154	17	5305-00-978-9354	324	6
5305-00-957-2639	201	30	5305-00-978-9370	180	1
5305-00-957-2646	201	53	5305-00-978-9377	196	12
5360-00-957-3577	235	8	5305-00-978-9378	287	14
5305-00-957-6647	187	19	5305-00-978-9380	287	22
5315-00-957-9399	142	41	5305-00-978-9385	80	1
	154	7		272	14
5305-00-958-0340	71	19	5305-00-978-9395	40	6
5305-00-958-0591	200	8	5305-00-978-9396	191	18
5305-00-958-0603	201	55	9905-00-979-4458	53	6
5305-00-958-0662	64	21		63	9
5305-00-958-4352	297	1		96	4
5305-00-958-4359	64	22		96	9
5305-00-958-5245	266	12		97	5
5305-00-958-5246	187	1		114	7
5305-00-958-5258	200	1		116	9
2590-00-958-6917	231	11		122	3
5310-00-959-1488	287	19		124	5
5305-00-959-2699	258	7		138	9
	259	6		299	7
5970-00-959-3047	BULK	36		300	4
5305-00-959-4157	261	13		304	7
4730-00-959-4912	22	13	5340-00-979-8891	2	16
5310-00-959-7600	27	1		156	39
	28	11	5330-00-980-1546	45	2
	242	25	4730-00-981-2766	346	14
2815-00-961-9803	3	3	5310-00-982-6809	156	37
5360-00-964-5051	161	33		157	40
5340-00-964-5267	5	13	5310-00-982-6810	149	25
	130	26	5305-00-983-5346	266	13
2520-00-964-9203	150	1	5305-00-983-5347	265	18



**CROSS- REFERENCE-INDEXES  
NATIONAL STOCK NUMBER INDEX**

STOCK NUMBER	FIG.	ITEM	STOCK NUMBER	FIG.	ITEM
5940-00-983-6049	67	6	5305-00-984-6194	94	41
5305-00-983-6730	68	8		98	13
5940-00-983-7090	67	9		104	13
5305-00-983-7424	195	31		108	12
5305-00-983-7447	191	21		125	29
5305-00-983-7449	266	16	5305-00-984-6195	58	2
5305-00-983-7456	146	4		59	2
5305-00-983-7466	166	32		90	14
5305-00-983-7477	255	13		99	24
5305-00-983-8084	128	15		107	31
	222	19		131	24
5310-00-983-8483	49	23		181	27
	55	13	5305-00-984-6196	42	5
	64	16		52	15
	67	12	5305-00-984-6206	323	1
	68	9	5305-00-984-6210	34	11
	94	34	5305-00-984-6211	43	2
	137	35		64	4
5310-00-984-3807	17	23		125	33
5305-00-984-4984	18	6	5305-00-984-6212	101	9
	49	21		264	10
5305-00-984-4989	43	33		277	22
	85	16	5305-00-984-6214	42	36
5305-00-984-4992	130	24		105	34
	132	20	5305-00-984-6217	242	6
	284	12	5305-00-984-6226	43	25
5305-00-984-6189	85	2	5305-00-984-7350	260	5
5305-00-984-6191	12	21		261	5
	13	14		262	21
	18	2	5305-00-984-7352	25	20
	46	22	5340-00-984-8540	99	19
	62	14	4730-00-985-4804	242	33
5305-00-984-6192	64	26	5340-00-985-6732	21	4
5305-00-984-6193	43	34	5330-00-986-0011	239	4
	46	28	2510-00-986-7015	166	23
	49	13	5340-00-986-8674	199	14
	50	4	5310-00-986-8676	155	12
	62	9	5340-00-986-8677	149	20
	72	6	2590-00-986-9878	54	1
	74	5	5995-00-986-9880	57	2
	75	6	6150-00-986-9881	56	1
	76	5	5330-00-986-9885	52	4
	87	16	4710-00-987-6946	22	8
5305-00-984-6194	44	6	5935-00-987-7575	112	2
	53	15		137	2
	54	15	5305-00-988-1720	166	25
	56	12	5305-00-988-1722	212	19
	63	1	5305-00-988-1723	143	2
	71	4		237	6
	93	33	5305-00-988-1724	127	9

**CROSS- REFERENCE-INDEXES  
NATIONAL STOCK NUMBER INDEX**

STOCK NUMBER	FIG.	ITEM	STOCK NUMBER	FIG.	ITEM
5305-00-988-1724	170	8	5305-00-995-3444	64	8
5305-00-988-1726	203	14	4730-00-995-6951	281	64
5305-00-988-1727	330	19	5310-00-997-1888	4	31
5305-00-988-3784	259	9		78	5
5305-00-988-3786	260	13		82	3
5315-00-988-7416	210	12		238	2
	211	11	5310-00-997-2378	183	16
5310-00-988-7516	45	5		187	10
5330-00-988-9394	19	4	2510-00-997-4512	46	45
5330-00-988-9395	19	5	2930-00-997-4517	167	4
5360-00-989-0080	242	66	5315-00-998-8172	263	16
5940-00-989-1152	53	3	5365-00-999-1102	[57	42
	54	7	5340-00-999-1181	258	19
5340-00-989-1771	99	20		259	25
5305-00-989-4864	176	32		260	25
	177	33		261	15
	178	18		262	29
	179	53	3120-00-999-2644	166	39
	195	25	3040-00-999-4070	39	5
5305-00-989-6265	64	32	5315-00-999-4235	26	3
5305-00-989-7434	42	39	6220-00-999-5285	87	17
5305-00-989-7435	52	2	6240-00-999-5286	87	13
5305-00-990-6444	67	5	2530-00-999-8586	KITS	
	242	38	2940-00-999-8587	19	6
5330-00-990-9144	198	4	4720-00-999-8589	16	12
6680-00-990-9192	25	31	5310-00-999-9438	158	20
5340-00-991-1981	167	12	5310-00-999-9778	43	29
	168	25	5970-00-999-9824	43	28
5340-00-991-1982	155	15	4730-00-999-9830	281	13
5930-00-991-1983	83	1	4720-00-999-9840	239	1
5935-00-991-3332	106	25	4730-01-003-5093	286	17
5995-00-991-6690	57	7	4730-01-003-5104	286	18
2990-00-991-8418	4	23	4730-01-003-5142	23	4
3110-00-992-1067	39	21		280	8
5330-00-992-1863	168	1		290	5
5305-00-993-0190	242	45	4730-01-003-6044	282	8
5305-00-993-1848	49	16	6210-01-004-1153	326	11
	57	4		329	9
5305-00-993-2457	46	16	6680-01-004-1859	36	4
4720-00-993-4213	22	5	5365-01-004-1939	23	3
4730-00-993-4515	269	3		290	4
	281	7	4730-01-004-9144	290	6
	282	4	4730-01-005-0622	290	15
4730-00-993-5002	282	12	4730-01-005-1376	290	8
6620-00-993-5546	91	14	2540-01-005-1451	201	1
5340-00-993-8800	22	9	8145-01-005-2994	1	3
1025-00-994-4227	191	15	5305-01-006-2053	180	10
4710-00-994-4234	38	11		187	13
5315-00-994-5793	191	11	5306-01-006-2062	159	5
4730-00-995-1559	23	2	4720-01-006-3350	BULK	23

**CROSS- REFERENCE-INDEXES**  
**NATIONAL STOCK NUMBER INDEX**

STOCK NUMBER	FIG.	ITEM	STOCK NUMBER	FIG.	ITEM
5360-01-006-4093	286	20	4820-01-024-6401	276	29
4730-01-006-5099	279	2	5935-01-024-9153	94	2
	281	47	2910-01-024-9238	15	2
5307-01-006-5515	287	12	5315-01-025-4510	293	5
5340-01-006-5645	341	2	4730-01-026-0922	265	7
3120-01-007-1232	287	4		286	16
4730-01-007-5260	290	14	4730-01-026-4974	270	9
4730-01-008-2948	269	7		276	24
4730-01-008-2956	265	9	4730-01-027-2243	268	23
4330-01-008-3004	289	6	4730-01-027-3987	281	63
4720-01-009-1615	290	13	5305-01-028-0747	24	36
5310-01-009-6614	289	5	5340-01-030-8085	46	10
5305-01-009-6951	289	3	4820-01-031-9497	281	10
2540-01-009-9160	162	27	5305-01-032-2312	266	26
	183	6	4730-01-032-5733	268	11
2540-01-010-0430	182	25		281	9
	183	11	5340-01-032-8448	208	10
4730-01-010-6383	268	20	5935-01-035-5139	115	13
	276	9	4720-01-035-8929	288	2
	280	10	4730-01-035-9601	277	6
5315-01-011-2813	176	36	4730-01-036-5064	22	25
	177	29		24	37
	178	22	2930-01-038-3666	35	1
	179	57	5340-01-038-5708	33	19
	195	29	5340-01-039-0334	116	14
4730-01-011-6190	318	9	5935-01-039-0603	131	4
4720-01-011-8023	290	1	5935-01-040-4063	130	17
5315-01-012-2568	156	12	2990-01-042-2466	33	20
	156	52	2990-01-043-8192	33	15
4730-01-015-5877	276	10	5999-01-044-4099	347	6
	276	27	5935-01-044-8382	117	8
4720-01-016-0427	21	8		118	6
5315-01-016-8503	286	23	5970-01-044-8391	118	4
5120-01-017-5328	346	16	5999-01-045-3132	347	7
4730-01-018-1755	279	6	3110-01-045-5933	287	15
4730-01-018-1757	282	15	4730-01-046-0373	286	26
4730-01-020-1107	277	9	5330-01-046-3300	272	5
2540-01-020-6078	166	8	5340-01-047-2065	22	19
4720-01-020-9915	BULK	15	4730-01-047-7092	280	9
6680-01-021-1458	286	2	7690-01-049-1771	248	1
5340-01-021-3820	176	34	5975-01-049-2927	131	19
	177	31		132	19
	178	20	5340-01-053-6469	21	5
	179	55	3110-01-053-7050	287	17
	195	27	5340-01-056-1248	176	44
4730-01-022-8223	318	2		177	1i
2540-01-023-4990	31	53		178	29
4730-01-023-7732	269	5	5365-01-056-3114	176	49
4730-01-023-8634	265	8		177	17
5340-01-024-6099	29	17		178	26

**CROSS- REFERENCE-INDEXES  
NATIONAL STOCK NUMBER INDEX**

STOCK NUMBER	FIG.	ITEM	STOCK NUMBER	FIG.	ITEM
5365-01-056-3115	176	49	5340-01-066-2840	187	9
	177	17		189	4
	178	28		208	12
5365-01-056-3116	176	49		210	4
	177	17		211	6
	178	27		219	4
5340-01-056-5334	176	31		220	8
	177	26		221	6
	178	16		223	1
	179	51		229	2
5306-01-056-5440	1	25		230	5
5340-01-056-7369	254	2		233	2
9905-01-056-8812	94	32		234	2
	98	6		237	9
	99	6		264	23
	100	5	4730-01-066-3071	271	3
	103	8	4730-01-066-4095	276	8
	109	11	5365-01-068-0763	176	49
	113	6		177	17
5365-01-057-0060	178	15		178	25
5305-01-057-3742	259	23	5999-01-068-2587	347	6
4730-01-058-2324	286	28	4720-01-068-6434	269	6
5340-01-059-0114	117	7	4730-01-069-3216	21	11
	118	7	1025-01-070-3197	191	54
7690-01-059-4141	248	2	2920-01-071-7742	288	10
5330-01-059-4286	117	4	5970-01-072-8311	BULK	35
	118	5	2910-01-073-0080	5	3
5340-01-060-0996	195	14	5305-01-073-4060	242	58
2520-01-060-1091	146	23	2590-01-073-4062	190	1
5365-01-062-3640	220	15	3040-01-073-4063	242	61
6145-01-062-4948	BULK	58	2540-01-073-4064	242	59
5306-01-062-6450	265	19	2510-01-073-4065	170	33
2920-01-063-1540	297	12	2510-01-073-4066	170	13
5365-01-064-2851	178	14	5340-01-073-4067	242	22
5365-01-064-2852	178	13	2510-01-073-4068	170	21
5365-01-064-2853	178	12	2510-01-073-4069	170	7
5310-01-064-8787	212	1	5340-01-073-4282	242	14
5365-01-065-2954	220	15	5340-01-073-4292	242	13
5999-01-065-3076	347	7	5340-01-075-7759	174	22
5365-01-065-9927	220	15		176	15
5340-01-066-2840	171	17		177	1
	174	11		199	3
	174	35		202	9
	176	12		221	5
	176	23		223	23
	177	4	4720-01-077-7983	22	28
	177	45	5935-01-078-0962	94	28
	178	44	5975-01-078-1231	133	5
	181	17		134	4
	182	7		135	10

**CROSS- REFERENCE-INDEXES  
NATIONAL STOCK NUMBER INDEX**

STOCK NUMBER	FIG.	ITEM	STOCK NUMBER	FIG.	ITEM
5975-01-078-1231	136	5	4720-01-088-1086	BULK	18
4710-01-078-7245	24	29	4720-01-088-1087	BULK	19
5340-01-080-0055	22	35	2510-01-088-1686	155	2
5340-01-080-0810	24	28	6680-01-088-5594	314	4
5310-01-080-2211	198	16	5330-01-088-5984	11	8
5340-01-080-4199	24	22	5315-01-089-6863	314	3
5340-01-080-5508	196	8	9390-01-090-0218	25	39
5320-01-080-9250	214	3	5340-01-090-0219	25	51
5310-01-081-1284	2	5	4730-01-090-1216	38	8
4720-01-081-2764	22	16	5340-01-090-2031	25	43
5305-01-081-5044	263	5	5340-01-090-2032	25	47
5325-01-081-8981	141	13	8140-01-090-2034	25	3
5340-01-083-0965	187	22	4730-01-090-3532	38	21
5340-01-083-5344	319	5	2930-01-090-4932	35	4
	320	4	5340-01-090-5090	25	38
5340-01-083-5345	319	10	5340-01-090-5091	25	40
	320	1	4730-01-090-7737	241	5
2530-01-083-5410	153	6	5340-01-090-9742	178	6
3040-01-083-5414	156	32		189	3
	156	72	5310-01-091-1250	170	6
	156	106	5325-01-091-1319	47	13
2530-01-083-5415	156	75		94	3
4710-01-083-5421	38	10		99	3
5640-01-083-5423	33	14		105	3
5340-01-083-5425	24	11	5365-01-091-1577	2	26
2590-01-083-5428	170	38	5340-01-091-4641	44	3
2990-01-083-5431	33	11	5340-01-093-3723	214	4
2990-01-083-5432	33	3	5310-01-093-4145	156	31
2510-01-083-5433	166	17		156	71
2510-01-083-5437	166	53		156	105
2530-01-083-5438	156	1	2510-01-093-4260	46	46
2530-01-083-5439	156	41	4730-01-093-4290	12	6
2530-01-083-5440	156	59		13	2
2530-01-083-5441	156	19	5340-01-093-4296	200	3
5340-01-083-5671	168	11	5935-01-093-4309	105	7
5340-01-083-5672	168	3	5995-01-093-4311	47	1
6145-01-084-3569	BULK	56	5995-01-093-4312	111	1
2990-01-084-5989	33	1	5995-01-093-4313	105	1
2530-01-084-5995	156	93	5995-01-093-4314	48	1
2540-01-084-5997	58	5	4730-01-094-9018	346	11
9515-01-084-5999	37	14	4730-01-094-9034	34	31
9515-01-084-6000	37	17	5340-01-094-9040	52	17
9515-01-084-6001	37	12	5325-01-094-9284	112	4
6210-01-084-6022	49	37	5305-01-095-3967	332	10
2540-01-085-3578	46	2	5935-01-095-4039	136	7
5340-01-086-1642	241	6	5935-01-097-0399	137	17
6625-01-086-9580	46	17	5935-01-097-7122	94	20
5970-01-087-0378	BULK	31	5935-01-097-9449	133	11
5930-01-087-1069	46	24		135	5
6210-01-087-7590	48	6	5935-01-097-9974	118	1

**CROSS- REFERENCE-INDEXES**  
**NATIONAL STOCK NUMBER INDEX**

STOCK NUMBER	FIG.	ITEM	STOCK NUMBER	FIG.	ITEM
5340-01-098-5119	242	16	5315-01-127-7763	222	17
5305-01-098-7194	118	14	5330-01-130-3460	39	16
5325-01-099-0667	94	21	5935-01-130-3536	94	18
	105	6	4730-01-130-6245	30	6
4730-01-100-0733	280	5	3120-01-131-0153	263	46
4730-01-100-0753	270	24	4820-01-131-2341	156	8
5315-01-100-7130	161	39		156	24
3120-01-101-0810	161	24		156	48
4730-01-102-1556	340	11		156	64
	341	4		156	82
5935-01-102-7124	130	9		156	98
4730-01-103-2469	280	3		157	17
5310-01-103-2587	255	12	4720-01-132-0946	9	1
4730-01-103-3275	22	31	5935-01-132-1570	116	13
3120-01-104-5989	31	33	5995-01-133-1863	36	5
	161	41	4720-01-133-4021	13	7
4730-01-106-2454	271	2	3895-01-133-9995	235	17
4710-01-107-8680	12	13	5305-01-137-8937	201	16
5935-01-107-8832	129	16	1025-01-138-0980	179	48
5935-01-109-7525	135	8	5310-01-138-6319	12	10
5935-01-109-7526	135	15		13	6
5305-01-110-7859	289	4	5305-01-140-9118	26	17
5935-01-111-6744	136	2		42	25
5935-01-111-9474	97	9		169	6
	113	11		176	9
5340-01-112-2149	42	4		177	7
3040-01-112-3097	314	2		178	4
5935-01-112-6136	134	2		198	11
7690-01-114-3702	19	2		239	10
6680-01-114-7653	310	1		265	12
6150-01-115-2276	346	38		295	6
2540-01-115-6281	19	8		303	5
5930-01-115-8068	71	14		305	6
5340-01-116-2642	19	3	4730-01-141-0217	4	25
5220-01-116-3020	347	1	5310-01-142-0326	87	18
5220-01-116-3021	347	1	5120-01-143-1219	347	9
5220-01-116-3022	347	1	5120-01-143-1258	347	8
5935-01-116-3431	130	25	4820-01-145-66B0	277	13
2530-01-116-6087	157	1	6115-01-147-3132	71	15
4730-01-117-5374	5	11	2590-01-147-3133	195	4
5935-01-118-5715	134	7	2590-01-147-3134	195	5
2510-01-119-7965	182	16	2590-01-147-3327	71	11
	186	3	6150-01-147-3328	71	13
5307-01-121-1807	38	27	6150-01-147-3329	71	6
	38	47	5340-01-147-3371	52	3
4720-01-122-9847	BULK	17	2590-01-147-3416	73	1
4720-01-123-3812	BULK	24	5340-01-147-3421	197	1
5305-01-126-2322	176	27	5340-01-149-4824	38	5
	177	35	5935-01-149-5165	130	2
	178	37		132	7

**CROSS- REFERENCE-INDEXES**  
**NATIONAL STOCK NUMBER INDEX**

STOCK NUMBER	FIG.	ITEM	STOCK NUMBER	FIG.	ITEM
5340-01-149-7585	35	2	4320-01-158-3202	268	1
5935-01-150-4806	125	14	3040-01-158-3242	255	10
5999-01-150-8808	130	4	5340-01-158-3256	260	9
	131	13		262	25
	132	3	2990-01-158-3278	291	1
3895-01-151-9928	235	16	2920-01-158-3279	298	1
5805-01-151-9929	235	18	2920-01-158-3280	299	1
5935-01-153-9319	131	12	3910-01-158-7053	258	5
5935-01-154-6233	130	12	3910-01-158-7055	258	8
	132	5		259	13
5315-01-156-6314	103	10	3910-01-158-7056	256	4
	130	3	3910-01-158-7057	263	1
	132	4	3910-01-158-7058	261	1
4730-01-157-6225	21	9	3910-01-158-7059	262	1
5925-01-158-0762	59	1	3910-01-158-7060	260	1
5340-01-158-0763	59	4	3020-01-158-7061	263	6
6150-01-158-0775	104	1	3910-01-158-7063	263	59
5340-01-158-0825	179	10	3040-01-158-9179	173	5
2540-01-158-0837	52	1	5340-01-159-1323	34	21
2590-01-158-0843	125	1	5330-01-160-2508	169	15
2590-01-158-0844	110	1	5340-01-161-7639	263	55
5306-01-158-1154	224	35	3010-01-161-7640	263	2
	226	22	2590-01-161-7646	233	3
5975-01-158-3009	64	27		234	3
5340-01-158-3013	16	1	2510-01-161-7660	71	21
4520-01-158-3014	242	41	5306-01-161-7690	263	33
2590-01-158-3018	270	3	5340-01-161-7694	276	22
5340-01-158-3041	262	18	3020-01-161-7700	263	11
4520-01-158-3052	237	13	3020-01-161-7702	258	25
3040-01-158-3007	275	1		259	30
5340-01-158-3089	179	17	6685-01-161-7711	268	25
2590-01-158-3090	212	9	2590-01-161-7733	212	17
5340-01-158-3092	212	4	2590-01-161-7734	212	15
2590-01-158-3093	207	4	3130-01-161-7768	263	25
2510-01-158-3094	284	5	3130-01-161-7769	263	4
4720-01-158-3095	292	28	2540-01-162-3834	240	1
9320-01-158-3096	292	21	2540-01-162-7004	170	39
2590-01-158-3097	292	4	5330-01-162-8277	272	9
2590-01-158-3098	294	1	2540-01-163-0903	194	1
2590-01-158-3136	106	1	2590-01-163-4764	258	6
6145-01-158-3138	128	1	2590-01-163-4765	260	4
2510-01-158-3154	182	13	2590-01-163-4766	262	32
2590-01-158-3158	121	1	9330-01-163-4767	260	14
2590-01-158-3173	66	1		262	23
2590-01-158-3175	66	2	9330-01-163-4769	261	12
2590-01-158-3176	66	3	9330-01-163-4770	261	4
2590-01-158-3177	66	4	5930-01-163-4937	296	1
6150-01-158-3178	66	5	6150-01-163-4944	126	1
6150-01-158-3179	66	6	2590-01-163-5121	212	14
6150-01-158-3181	122	1	4730-01-163-7173	280	6

**CROSS- REFERENCE-INDEXES**  
**NATIONAL STOCK NUMBER INDEX**

STOCK NUMBER	FIG.	ITEM	STOCK NUMBER	FIG.	ITEM
4720-01-163-7184	281	54	5340-01-170-6775	231	2
5995-01-163-8628	120	1	5340-01-170-6776	232	8
4730-01-163-9989	271	1	5340-01-170-9952	266	23
2990-01-164-0034	291	4	5340-01-170-9954	266	11
9320-01-164-1243	259	33	6695-01-170-9956	309	3
2590-01-164-3271	263	35	6695-01-170-9957	308	1
2590-01-164-3272	263	53	5970-01-170-9958	170	37
2590-01-164-6168	140	4	3010-01-171-0011	267	L
4710-01-164-6949	288	3	3020-01-171-0013	263	7
4710-01-164-6961	264	18	4820-01-171-0026	268	21
4710-01-164-6964	276	7		281	21
4710-01-164-6965	276	32	6150-01-171-0030	66	7
4710-01-164-6966	282	1	2940-01-171-0031	288	6
4710-01-164-6967	276	26	5340-01-171-0054	272	3
4710-01-164-6972	276	3	2540-01-171-0060	205	10
4710-01-164-6973	276	6	2540-01-171-0061	204	21
4710-01-164-6974	268	22	2590-01-171-0086	195	34
4710-01-164-6987	281	45	4320-01-171-0111	266	14
4710-01-164-6988	281	24	4320-01-171-0112	265	lt
4710-01-164-6994	276	16	5340-01-171-4639	272	4
2940-01-164-7197	288	4	5995-01-171-4742	131	1
5995-01-164-7207	300	1	5995-01-171-4743	130	1
2590-01-164-7844	278	8	5935-01-171-8733	43	32
2540-01-165-0811	194	2	6150-01-172-4600	115	1
4710-01-165-1246	268	18	9905-01-172-9685	245	3
5930-01-166-0062	74	1	6150-01-173-0177	92	8
	75	1	5330-01-173-3478	178	11
5365-01-166-0796	255	11	5340-01-173-3490	184	2
9330-01-166-1843	228	2	5640-01-174-0970	185	3
5970-01-166-2197	BULK	34	4730-01-174-5060	278	5
5340-01-166-8930	254	7	5315-01-174-7462	182	26
4730-01-167-1997	280	11		183	9
7690-01-167-8068	49	20	3040-01-175-0327	204	10
5330-01-167-8094	144	13		205	21
	148	6	2590-01-175-0328	226	30
5340-01-168-1849	265	5	5340-01-175-0578	204	15
7690-01-168-6881	49	24	9540-01-175-0602	220	20
7690-01-168-6882	46	65	9905-01-175-1557	245	1
7690-01-168-6883	46	61	2590-01-175-2369	-242	37
7690-01-168-6884	46	33	2590-01-175-2370	242	40
7690-01-168-6885	46	32	3040-01-175-2371	242	43
5340-01-168-9788	285	1	3040-01-175-2372	242	72
6110-01-169-1803	64	1	2540-01-175-2373	184	5
6620-01-169-2406	311	1		242	48
5930-01-169-5795	133	9	2540-01-175-2374	242	65
	134	5	6625-01-175-2503	307	1
5340-01-170-1935	135	4	2530-01-175-2570	130	5
5930-01-170-3930	135	7		132	6
	136	4	5995-01-175-2662	132	1
5340-01-170-6774	231	5	9905-01-175-7151	243	3



**CROSS- REFERENCE-INDEXES  
NATIONAL STOCK NUMBER INDEX**

STOCK NUMBER	FIG.	ITEM	STOCK NUMBER	FIG.	ITEM
2815-01-175-7342	283	1	9905-01-178-5326	243	1
	283	2	2590-01-178-7110	278	7
4730-01-176-0539	200	4	4710-01-178-8773	281	3
5905-01-176-4662	264	9	4710-01-178-8774	281	32
5340-01-176-4663	219	6	4710-01-178-8776	281	62
2510-01-176-4664	196	11	4710-01-178-9571	282	5
5340-01-176-4665	196	1	4820-01-179-1254	268	10
4140-01-176-4667	294	6	5340-01-179-1262	187	16
4730-01-176-4695	277	19	5340-01-179-1320	187	2
5340-01-176-4710	196	6	5340-01-179-1409	174	48
6150-01-176-4712	297	10	4710-01-179-2441	270	7
6150-01-176-4713	297	9	4710-01-179-2442	268	26
4820-01-176-4744	268	3	4710-01-179-2552	271	7
	276	15	4710-01-179-2553	282	3
4710-01-176-4754	286	5	5340-01-179-4123	224	21
3040-01-176-9361	242	47		225	13
4810-01-176-9362	242	46		226	25
5340-01-176-9363	242	54		227	23
5930-01-176-9406	308	5	6645-01-179-4276	284	11
5340-01-176-9427	5	7	5340-01-179-4374	225	3
4710-01-176-9429	5	9	2590-01-179-5543	278	11
7690-01-176-9436	5	4	4710-01-179-5544	276	12
4710-01-176-9439	281	27	4710-01-179-6184	281	35
9905-01-177-3019	247	1	4710-01-179-6186	281	4
3040-01-177-4416	203	9	3040-01-179-6314	266	3
5340-01-177-4417	202	10	2510-01-179-8954	262	5
2540-01-177-4418	202	16	2510-01-179-8956	260	18
2540-01-177-4419	204	14	2540-01-179-8959	202	24
	205	17	2540-01-179-8960	210	9
2920-01-177-4423	292	26	2540-01-179-8961	211	1
5340-01-177-4424	292	3	2510-01-179-8962	211	4
2540-01-177-4428	237	8	2510-01-179-8963	210	10
9520-01-177-4429	233	10	2590-01-179-8964	211	8
	234	10	2510-01-179-8966	222	10
5340-01-177-4526	210	5	5340-01-179-8967	223	3
	211	13	2510-01-179-8969	223	17
2540-01-177-4539	203	1	2510-01-179-8970	223	15
2540-01-177-4543	292	31	5340-01-179-8971	223	34
5340-01-177-4547	205	11	9520-01-179-8972	223	27
2540-01-177-4564	205	4	5340-01-179-8973	219	25
2540-01-177-4565	204	3	5340-01-179-8974	219	12
5340-01-177-4577	170	22	5340-01-179-8975	220	18
2540-01-177-4589	202	32	5340-01-179-8976	220	14
	205	16	5340-01-179-8977	220	22
2540-01-177-4590	204	19	2510-01-179-8980	220	6
2540-01-177-4592	205	9	5340-01-179-8982	220	24
2540-01-177-4593	204	13	9520-01-179-8993	223	29
2990-01-177-4600	291	5	5340-01-179-9026	224	18
5340-01-177-6986	254	6	2590-01-179-9027	225	1
5315-01-177-9866	263	41	5340-01-179-9029	224	1

**CROSS- REFERENCE-INDEXES**  
**NATIONAL STOCK NUMBER INDEX**

STOCK NUMBER	FIG.	ITEM	STOCK NUMBER	FIG.	ITEM
5340-01-179-9029	226	17	5340-01-181-6457 181	38	
5340-01-179-9030	226	2	5365-01-181-6463	263	21
2590-01-179-9032	227	7	5340-01-181-6464	268	6
2590-01-179-9033	227	13	5340-01-181-6467	263	20
2590-01-179-9035	230	1	5365-01-181-6476	266	10
2590-01-179-9036	210	14	5365-01-181-6483	180	6
3990-01-179-9037	210	1	5365-01-181-6484	180	4
2590-01-179-9038	222	5	9510-01-181-6507	258	15
2590-01-179-9039	222	1		259	20
5340-01-179-9040	222	3	5365-01-181-6508	260	15
2590-01-179-9041	222	6		262	26
9510-01-179-9043	222	22	5340-01-181-6519	255	6
5340-01-179-9044	222	21	5995-01-181-8641	119	1
5306-01-179-9045	223	11	5360-01-182-1270	180	12
3040-01-179-9046	223	6	5340-01-182-7520	263	51
4010-01-179-9113	210	7	4320-01-182-7551	263	63
	211	9	5340-01-183-1678	291	11
3990-01-179-9141	223	48	5340-01-183-6090	232	5
5365-01-179-9157	263	26	2590-01-183-8325	174	42
5365-01-179-9158	263	10	2590-01-183-8326	202	15
5340-01-179-9171	220	12	5925-01-183-8337	58	1
3040-01-179-9207	224	20	5340-01-183-8338	140	11
	226	1	5340-01-183-8339	140	9
2540-01-179-9213	223	4	5340-01-183-8341	228	10
2540-01-179-9214	223	5	9905-01-183-8375	244	1
3040-01-179-9240	223	41	6110-01-183-8376	61	4
3120-01-179-9251	223	42	5355-01-183-8387	181	10
9540-01-179-9266	227	2	5330-01-183-8396	64	33
9540-01-179-9267	224	15	5995-01-183-8414	65	1
9520-01-179-9268	224	23	6150-01-183-8415	65	4
9520-01-179-9269	224	30	5310-01-183-8418	176	5
9520-01-179-9270	226	10		177	10
9540-01-179-9271	226	31		178	3
9540-01-179-9272	226	16	5310-01-183-8419	176	4
5340-01-179-9280	222	16		177	9
5340-01-179-9281	222	24		178	2
5310-01-179-9482	284	3	2530-01-183-8431	117	3
2590-01-180-5551	211	7	5340-01-183-8432	176	8
3040-01-180-5639	224	16	4720-01-183-8433	242	10
	226	9	3040-01-183-8445	277	5
4730-01-180-5652	264	15	3040-01-183-8446	266	32
4720-01-180-6056	281	14	5365-01-183-8459	219	5
3020-01-181-0325	266	9	5365-01-183-8460	220	4
4710-01-181-3490	282	14	5365-01-183-8461	220	4
4730-01-181-6416	277	10	5365-01-183-8462	220	4
5340-01-181-6424	276	2	5340-01-183-8465	64	2
5360-01-181-6435	180	5	4820-01-183-8479	272	17
5340-01-181-6449	71	23	5340-01-183-8483	179	5
5330-01-181-6455	181	14	5340-01-183-8484	174	55
5330-01-181-6456	179	27	3040-01-183-8489	204	10

**CROSS- REFERENCE-INDEXES**  
**NATIONAL STOCK NUMBER INDEX**

STOCK NUMBER	FIG.	ITEM	STOCK NUMBER	FIG.	ITEM
3040-01-183-8489	205	21	5315-01-186-0824	205	1i
2510-01-184-4770	217	3	4710-01-186-1998	174	52
2540-01-184-4771	181	9	6110-01-186-3120	71	1
5340-01-184-4772	181	13	5970-01-186-3121	103	11
5340-01-184-4802	174	34	4330-01-186-6076	277	14
5340-01-184-4805	202	1	5365-01-186-7766	281	19
5340-01-184-4808	223	43	4730-01-188-1857	200	5
2510-01-184-4809	219	13	5340-01-188-5114	176	7
5315-01-184-4844	223	46		177	11
5360-01-184-4857	174	51		178	1
5365-01-184-4862	263	27	2530-01-188-5136	130	11
5365-01-184-4863	263	14	2510-01-191-8742	175	4
5340-01-184-4873	223	22	2510-01-191-8743	172	4
5340-01-184-4874	223	25	2510-01-191-8744	62	1
5340-01-184-4875	220	23	5315-01-191-8775	276	21
2540-01-184-4878	187	21	5340-01-191-8782	181	12
3950-01-184-4884	223	33	9515-01-191-8796	167	9
5340-01-184-4891	78	7	6150-01-192-3440	302	1
3040-01-184-4905	263	17	4710-01-192-3459	270	11
3040-01-184-4906	260	20		270	17
	262	9	5330-01-192-5790	174	54
3040-01-184-4907	222	11	5330-01-192-5791	174	47
5340-01-184-4912	171	4	5995-01-192-8835	129	5
7690-01-184-4913	62	11	5935-01-193-5712	133	7
7690-01-184-4914	62	12	5320-01-193-6934	263	8
5365-01-184-4947	223	2	5306-01-194-2982	238	17
5365-01-184-4949	219	5	4820-01-194-9997	270	18
9520-01-184-4953	225	21	4730-01-195-8517	280	12
	227	8	5935-01-196-9412	137	15
4710-01-184-4975	270	8	5935-01-197-4374	125	13
5340-01-184-4978	174	44	5935-01-197-4375	110	14
5340-01-184-4979	174	53	5340-01-197-8082	176	19
5995-01-184-4980	116	5		177	47
5330-01-184-5995	277	2		178	48
3120-01-185-0611	222	12	6150-01-197-8116	63	5
5305-01-185-2209	202	20	5340-01-197-8156	263	36
5365-01-185-5916	182	a	5975-01-197-8278	140	8
5365-01-185-5917	171	22	5995-01-197-8948	304	1
5365-01-185-5918	171	18	3120-01-198-0636	197	5
5340-01-185-5924	174	9	2540-01-198-8791	206	4
2510-01-185-5926	187	23	5315-01-198-8847	180	13
2510-01-185-5927	171	13	9515-01-198-8886	263	54
5340-01-185-5963	171	16	5680-01-198-8887	185	1
5315-01-185-7430	203	19	5680-01-198-8888	185	4
5315-01-185-7431	203	17	5680-01-198-8889	185	2
5340-01-185-7770	219	2	2540-01-198-8944	203	23
4710-01-185-9356	281	1	2510-01-198-8952	181	1
5365-01-186-0724	223	44	5340-01-199-5426	189	7
5365-01-186-0725	203	21	7110-01-199-5427	221	4
5315-01-186-0824	204	8	2510-01-199-5429	336	4

**CROSS- REFERENCE-INDEXES  
NATIONAL STOCK NUMBER INDEX**

STOCK NUMBER	FIG.	ITEM	STOCK NUMBER	FIG.	ITEM
5340-01-199-5447	24	34	5330-01-207-3536	174	28
5340-01-199-5448	35	8	4720-01-207-3671	BULK	12
5330-01-199-5485	184	1	2590-01-208-3389	167	14
5330-01-199-5486	189	6	5905-01-208-3393	322	2
5330-01-199-5487	186	2	2540-01-208-3402	206	3
5340-01-199-5505	24	46	2590-01-208-4539	229	1
4710-01-199-5514	270	13	4210-01-208-6970	315	1
5340-01-199-5519	217	6	5895-01-208-7001	62	6
	218	7	5930-01-208-7713	91	13
5340-01-199-5523	200	7	5905-01-209-0472	322	1
5340-01-199-5524	183	5	5315-01-209-2887	142	27
3020-01-199-9894	228	8	5315-01-209-2889	182	3
2590-01-199-9895	306	KIT	4710-01-209-3463	318	8
6105-01-200-5091	141	14	4710-01-209-3467	318	14
4730-01-200-5615	22	26	6210-01-209-5996	325	5
5340-01-200-5809	177	8	5935-01-209-6013	322	6
4720-01-200-5812	235	10	5905-01-210-0301	327	1
5340-01-200-6098	270	20	6140-01-210-1964	92	20
5340-01-200-6108	235	5	5340-01-210-4891	292	18
5340-01-200-6129	182	18	5315-01-210-7570	242	60
5365-01-200-6165	264	22	5975-01-210-7817	322	5
5340-01-200-6195	263	44	6150-01-210-8854	55	1
5340-01-200-6198	235	9	5315-01-211-2882	263	65
2510-01-201-0954	167	25	4210-01-212-1253	318	12
5340-01-201-1042	292	11	2510-01-212-5039	178	43
5340-01-201-1043	292	14	5310-01-213-7929	192	18
4710-01-201-1074	242	31	5935-01-213-8363	135	12
3040-01-201-1096	156	6	4820-01-215-9961	38	17
	156	46	5340-01-216-1049	165	15
	156	80	4730-01-216-3331	21	7
5340-01-201-1100	200	2	5310-01-216-3677	156	11
3040-01-201-1142	156	34		156	51
5315-01-202-8203	202	17		156	85
5340-01-203-0320	297	8		157	24
4730-01-204-0584	290	11	5310-01-216-6636	6	2
5340-01-204-2558	330	4	5340-01-216-9109	4	22
5340-01-205-6023	176	41	5340-01-217-1915	326	1
	177	40	7110-01-217-3243	226	23
2510-01-205-6036	176	21	6685-01-217-5018	270	19
4730-01-205-7831	281	55	4730-01-218-0395	265	22
2590-01-206-3904	337	1	5315-01-218-1110	151	2
2590-01-206-3905	256	5	5935-01-218-5442	133	2
5340-01-206-3910	179	20	4730-01-219-1378	265	23
5365-01-206-4174	187	17	5365-01-219-2990	220	4
5365-01-206-4175	187	18	2590-01-219-8739	303	1
5340-01-206-4181	170	17	2590-01-220-0120	332	20
9520-01-206-4186	224	26	4010-01-220-0121	332	21
4730-01-206-5839	147	4	2590-01-220-0123	223	26
4730-01-206-6162	38	16	5315-01-220-0297	192	28
5330-01-207-3526	264	12	2510-01-220-5793	295	4

**CROSS- REFERENCE-INDEXES**  
**NATIONAL STOCK NUMBER INDEX**

STOCK NUMBER	FIG.	ITEM	STOCK NUMBER	FIG.	ITEM
4210-01-220-8251	332	1	5365-01-234-5258	179	16
4730-01-220-8286	281	26	5935-01-236-5579	130	13
4730-01-221-2061	322	4	9505-01-236-9343	BULK	62
5330-01-222-0837	195	35	2520-01-237-0346	267	5
2540-01-222-7926	67	1	2520-01-237-0362	267	8
6150-01-222-7941	68	1	3010-01-237-2870	267	14
5995-01-222-8005	138	1	3010-01-237-2871	267	12
4730-01-223-3417	318	18	3110-01-238-0461	267	9
2510-01-223-7244	174	5	3110-01-238-0462	267	4
2510-01-223-7245	174	2	5310-01-238-3112	267	13
2590-01-223-7246	174	8	4210-01-238-9842	316	4
2510-01-223-7247	171	12		317	5
5340-01-223-7248	220	21	4010-01-239-1683	316	3
9905-01-223-7249	246	2		317	4
4720-01-223-8685	12	15	5365-01-239-3366	267	16
4730-01-223-8700	157	2	5365-01-239-3367	267	2
2590-01-224-4355	332	15	4730-01-239-7501	22	21
2510-01-224-4363	176	25	5305-01-239-8693	238	31
	177	38	5935-01-239-8886	137	18
	178	36	4030-01-239-9355	263	49
5306-01-224-8199	167	23	2520-01-240-2764	267	10
6150-01-225-9536	62	4	5365-01-240-7162	267	3
2510-01-226-3456	200	6	5340-01-240-8399	267	15
5930-01-226-3491	91	6	4730-01-242-2834	23	8
5995-01-228-8669	137	1	7690-01-244-9849	40	5
2590-01-229-0845	218	1	2510-01-247-2976	346	32
5315-01-229-2093	258	4	5307-01-249-3116	167	27
	259	4	2510-01-249-6585	182	6
5305-01-229-8016	202	12	5340-01-250-8085	343	3
5365-01-229-8160	176	20	2540-01-250-8086	225	11
	177	46	2930-01-250-8112	38	25
	178	47	3040-01-251-5312	161	8
5365-01-229-8161	176	14	2530-01-251-9265	161	10
5365-01-230-3435	176	40	3040-01-251-9449	161	52
	177	39	2540-01-252-6226	174	24
	178	35	5310-01-253-1618	125	28
5365-01-230-3436	177	2		130	23
5935-01-230-4081	133	8		131	22
5975-01-231-1966	67	3	2540-01-253-4245	218	2
5340-01-231-7729	178	42	2590-01-254-1179	171	10
	179	23	2590-01-254-1180	171	8
4730-01-232-2420	322	3	2540-01-254-1197	205	5
5330-01-232-6756	179	29	5340-01-254-6516	182	2
	181	4	2540-01-254-6565	205	1
5995-01-232-8486	127	1	5306-01-254-7359	161	6
5365-01-234-2648	179	30	4730-01-254-9868	265	14
	181	3	5330-01-255-1860	171	9
5365-01-234-2653	218	11	5310-01-255-2704	287	20
5340-01-234-2877	210	13	5330-01-255-2725	181	5
5365-01-234-3832	174	36	5365-01-255-3660	266	8

**CROSS- REFERENCE-INDEXES**  
**NATIONAL STOCK NUMBER INDEX**

STOCK NUMBER	FIG.	ITEM	STOCK NUMBER	FIG.	ITEM
3110-01-255-5040	203	11	4710-01-271-3058	318	3
2540-01-255-6112	204	1	5340-01-272-2731	261	9
5340-01-255-6752	260	28	2590-01-272-3775	264	1
5330-01-255-9494	171	11	4710-01-272-3777	318	21
5935-01-256-1586	135	14	3040-01-273-4460	142	28
5340-01-256-4589	174	13	3040-01-273-4462	219	19
5340-01-256-4912	177	42	3040-01-273-5834	143	8
5330-01-256-5258	174	1	6150-01-273-8380	135	1
5330-01-257-1066	174	7	6350-01-273-8381	329	5
5340-01-257-4531	282	6	2510-01-273-9199	219	16
3120-01-257-7760	179	28	5340-01-274-1633	219	17
	262	20	5340-01-274-2879	13	4
5340-01-258-0186	218	5	5310-01-274-3255	324	8
4710-01-259-0275	241	7		325	3
2990-01-259-7702	241	10		326	5
5935-01-261-8541	43	35		329	2
4730-01-263-3067	5	8		331	1
2540-01-263-6708	204	2	5340-01-274-3474	281	18
4720-01-263-9668	271	4	4210-01-274-9373	332	2
4730-01-264-0657	23	16	4710-01-275-0036	318	1
3120-01-264-3673	196	5	3040-01-275-1767	332	4
6680-01-264-4097	264	11	3040-01-275-2535	332	22
4720-01-264-8396	278	1	5340-01-277-1167	332	13
5365-01-265-4839	241	4	5315-01-277-1182	332	7
5340-01-266-2683	218	4	5340-01-277-4428	332	12
4010-01-266-3842	255	18	5935-01-277-8168	135	9
4720-01-266-5632	279	3	4710-01-278-7500	147	3
2990-01-267-6025	201	31	5310-01-278-9642	276	19
4730-01-267-6977	281	57	4730-01-279-1512	22	23
2590-01-268-1766	KITS		4130-01-279-1518	281	39
4720-01-268-7395	22	30	3940-01-280-0872	346	1
4820-01-269-6068	318	20	5935-01-280-4461	136	3
6150-01-269-6073	134	1	5935-01-280-5474	134	6
5306-01-269-6084	69	1	5935-01-280-5476	136	6
4720-01-269-7904	22	20	5306-01-280-5525	191	56
4210-01-269-8368	346	35		202	4
4210-01-269-8376	315	3	5340-01-280-5981	321	1
5340-01-269-8381	321	10	5330-01-280-8711	264	17
9905-01-269-8387	319	7	5935-01-280-9800	133	10
	320	6	5935-01-281-0058	134	3
6150-01-270-3650	136	1		135	11
5895-01-270-3679	328	1	5935-01-281-0059	135	3
4730-01-270-3682	318	23	5310-01-281-3842	276	17
5340-01-270-3687	188	1	5315-01-281-4413	332	8
5340-01-270-3694	319	14	2530-01-281-7817	135	13
6150-01-270-3695	133	1	5970-01-281-8839	133	6
4210-01-270-5381	317	2	2520-01-282-1224	145	1
5340-01-270-5383	321	6	2520-01-282-1228	148	1
5340-01-270-5384	319	3	4720-01-282-1713	279	1
5340-01-270-5392	202	25	5360-01-282-8309	332	9

**CROSS- REFERENCE-INDEXES**  
**NATIONAL STOCK NUMBER INDEX**

STOCK NUMBER	FIG.	ITEM	STOCK NUMBER	FIG.	ITEM
6220-01-283-0384	46	54	5365-01-292-5553	109	3
	49	36	5340-01-292-6440	12	8
	62	18	5940-01-292-9681	43	9
6220-01-284-2709	89	8	5340-01-293-0058	4	32
	89	11	6150-01-293-2793	43	19
4140-01-284-5722	40	1	9905-01-293-2810	46	25
5306-01-285-6067	272	12	5940-01-293-6019	43	20
2530-01-285-60-75	272	8	5995-01-294-5602	97	1
2530-01-285-6092	272	7	2510-01-294-8390	46	1
5980-01-285-6688	46	40	6150-01-294-9076	43	42
	46	52	5365-01-295-2519	191	38
	48	8	5970-01-295-4152	43	22
	49	7	6150-01-295-7321	60	2
	49	47	5980-01-296-2793	326	12
	72	2	5365-01-296-5367	321	11
5980-01-285-6689	52	9	5365-01-296-5393	319	13
	87	21	5340-01-297-2869	37	10
	90	2	6220-01-297-3217	89	9
5935-01-286-5171	135	6	2930-01-297-5342	37	11
5930-01-286-7767	142	22	5306-01-297-6987	15	1
6150-01-286-7768	96	1	5310-01-297-7555	330	20
6150-01-286-7852	112	1	5340-01-298-3148	4	29
6150-01-286-7853	114	1	5365-01-298-7344	224	24
6150-01-286-7854	95	1		226	26
6150-01-286-7898	108	1	2590-01-298-8444	25	27
6150-01-286-7918	124	1	4710-01-298-9508	281	4B
5995-01-286-7948	98	1	4710-01-298-9512	281	42
3010-01-287-0742	40	7	5330-01-298-9689	188	14
5995-01-287-2175	99	1	5330-01-300-7358	188	7
6150-01-287-3622	67	8	2590-01-301-4331	25	17
6150-01-287-9079	101	1	5310-01-303-4701	132	21
6150-01-288-0495	100	1	5340-01-303-4887	182	4
2920-01-288-0497	41	1	5340-01-303-8834	266	28
5995-01-288-0505	113	1	5330-01-306-5840	18B	8
4720-01-288-3888	20	3	2530-01-307-7265	157	27
5330-01-288-4550	1	7	5340-01-308-0199	37	30
6130-01-288-5237	43	1	5330-01-30B-9171	156	2
5305-01-288-8875	319	16		156	42
4720-01-290-3849	280	4		156	76
5340-01-291-0263	167	11		157	32
5945-01-291-0734	42	38	2530-01-310-2237	156	35
5961-01-291-4457	43	18	5340-01-311-4736	156	14
5961-01-291-5547	43	36		156	54
5365-01-291-6620	43	21		156	88
4730-01-292-1733	4	19		157	19
5340-01-292-2486	77	5	6150-01-313-6285	301	1
5340-01-292-3372	43	4	5340-01-315-8153	215	4
5365-01-292-5553	100	8	5930-01-316-0975	77	1
	101	3	4730-01-316-1089	6	3
	108	7	5310-01-317-8619	10	4

**CROSS- REFERENCE-INDEXES**  
**NATIONAL STOCK NUMBER INDEX**

STOCK NUMBER	FIG.	ITEM	STOCK NUMBER	FIG.	ITEM
4730-01-317-8903	265	20	5325-01-346-6784	212	10
	286	27		236	2
5935-01-318-4465	137	14	2920-01-346-6788	297	11
4730-01-319-3474	8	1	2540-01-346-6791	192	21
5340-01-320-0595	242	11	2530-01-346-9233	160	2
6150-01-320-4733	346	39	7690-01-349-3928	252	1
4730-01-321-6408	21	6	9905-01-349-4457	127	7
3020-01-323-2151	262	11	7690-01-349-4987	252	2
6150-01-324-3386	346	40	4730-01-349-6350	34	22
5935-01-325-6818	272	11	5330-01-349-6353	12	5
2520-01-326-0685	266	2	2815-01-350-3971	10	1
2590-01-328-2757	262	7	2920-01-350-4237	30	2
7690-01-329-3488	333	1	2920-01-350-4989	30	10
7690-01-329-3489	333	6	5330-01-351-5556	10	2
7690-01-329-3490	333	8	5320-01-352-4826	42	21
7690-01-329-4627	334	1	2530-01-353-7500	KITS	
7690-01-329-4628	334	2	5365-01-355-5726	161	48
7690-01-329-4629	333	5	2920-01-358-2889	30	11
7690-01-329-4630	333	4	5315-01-359-1451	176	45
7690-01-329-4631	333	3		177	22
7690-01-329-4632	333	2		178	33
7690-01-329-4633	333	7		179	47
7690-01-329-4634	251	1		191	3
3040-01-329-7558	143	5		191	48
4720-01-331-2879	318	13		204	6
5307-01-331-6341	188	6		205	14
2540-01-332-0222	188	10		210	11
2510-01-332-1673	188	9		211	12
5305-01-332-7229	332	3		258	17
5340-01-332-7449	324	10		259	22
2990-01-334-4324	33	17		330	5
5935-01-334-6754	129	13	5330-01-359-2109	166	12
2815-01-335-4579	1	1	5935-01-359-4183	137	19
2520-01-335-7353	146	3	2590-01-364-8371	KITS	
2990-01-335-7412	33	4	5310-01-365-8738	266	31
2930-01-335-9704	KITS		5935-01-367-8752	131	17
3040-01-336-0786	266	17		132	15
3040-01-336-5609	332	11	5340-01-368-8074	212	18
5340-01-338-8294	50	3		330	1
3020-01-339-0564	159	2	2990-01-370-6131	10	6
2530-01-339-3525	KITS		6150-01-371-0247	30	1
5340-01-340-5134	264	3	4720-01-371-1331	21	1
6145-01-341-9591	BULK	48	4720-01-371-2603	21	14
4320-01-343-8282	264	14	5930-01-371-8108	49	27
5330-01-344-4428	KITS		5305-01-372-8400	30	3
4730-01-345-6913	285	4	4710-01-373-0987	24	25
5340-01-345-6943	157	43	3040-01-373-2865	161	49
4730-01-346-2600	21	10	5340-01-373-4748	143	6
5330-01-346-2605	12	3	4710-01-373-7657 308	6	
3040-01-346-2694	151	9	2540-01-374-2813	28	8



**CROSS- REFERENCE-INDEXES  
NATIONAL STOCK NUMBER INDEX**

<b>STOCK NUMBER</b>	<b>FIG.</b>	<b>ITEM</b>	<b>STOCK NUMBER</b>	<b>FIG.</b>	<b>ITEM</b>
5365-01-375-5173	179	6			
5365-01-375-5174	336	3			
4730-01-375-6301	290	9			
2540-01-376-3156	171	5			
5340-01-376-5361	182	1			
3120-01-377-0788	181	32			
3120-01-377-4455	174	49			
2510-01-377-6801	179	25			
2510-01-377-6802	255	5			
2510-01-377-6803	255	7			
5307-01-377-9283	255	3			
2510-01-377-9471	49	1			
2510-01-378-0133	191	30			
2510-01-378-0160	198	1			
6150-01-378-0911	96	6			
3040-01-378-3945	181	34			
2510-01-378-5716	195	6			
2540-01-378-6358	202	13			
3940-01-378-7030	253	3			
4720-01-378-7746	269	4			
5340-01-379-0511	330	3			
5340-01-379-1039	192	1			
4720-01-379-7202	281	58			
5975-01-379-8325	62	2			
2540-01-380-5293	258	3			
	259	3			
5365-01-380-9226	215	5			
5365-01-381-1092	191	51			
5365-01-381-1094	260	8			
	261	8			
	262	24			
5365-01-381-1096	174	45			
5365-01-381-1104	181	37			
5365-01-381-1110	174	46			
5307-01-381-2182	256	9			
5340-01-381-2585	332	19			
5365-99-881-6505	323	4			

**CROSS-REFERENCE INDEXES  
PART NUMBER INDEX**

CAGEC	PART NUMBER	STOCK NUMBER	FIG.	ITEM
75535	A-336	4010-01-179-9113	210	7
			211	9
98660	AC1109-65S	4730-01-242-2834	23	8
30780	AE0GS-10-1/2	4730-00-316-0494	278	2
64829	AF2019K	2940-00-934-7989	288	7
75182	AHA0050-112-000	3010-01-237-2870	267	14
75182	AHA0050-113-000	3010-01-237-2871	267	12
75182	AHA0050-114-000	5310-01-238-3112	267	13
75182	AHA0050-115-000	5340-01-240-8399	267	15
75182	AHA00S0-130-000	5365-01-240-7162	26?	3
75182	AHA0050-140-000	2520-01-240-2764	267	10
75182	AHA0050-160-000	2520-01-237-0362	267	8
75182	AHA00S0-161-003		267	6
75182	AHA0050-161-004		267	7
75182	AHA00S0-183-001	2520-01-237-0346	267	5
75182	AHA0050-280-000	3110-01-238-0461	267	9
81352	AN122741	5315-00-584-0971	146	6
88044	AN123888	5330-00-291-3289	4	13
88044	AN415-2	5315-00-194-2455	201	11
			253	1
88044	AN5H20	5306-00-180-2757	33	9
B8044	AN800BF4	5340-00-200-7595	42	20
88044	AN816-4-4J	4730-00-911-7127	34	19
88044	AN833-12D	4730-00-197-2919	318	15
88044	AN842-16	4730-00-278-5604	34	40
88044	AN912-2D	4730-00-223-7074	24	2
88044	AN924-12D	5310-00-199-1028	318	16
88044	AN924-24	5310-00-282-7828	317	1
88044	AN924-24D	5310-00-208-4134	316	1
88044	AN931812-17	5325-00-276-6098	278	6
88044	AN960-10L	5310-00-167-0834	141	25
88044	AN960-1216L	5310-00-167-0842	256	2
88044	AN960-416L	5310-00-167-0835	187	3
88044	AN960-516	5310-00-167-0820	235	11
88044	AN960-616	5310-00-167-0821	37	22
			174	38
88044	AN960-8L	5310-00-167-0833	141	5
88044	AN960-816L	5310-00-167-0839	141	3
88044	AN960C1616		275	22
88044	AN961-616	5310-00-187-2413	43	13
88044	AN970-4	5310-00-167-0766	170	3
			242	24
88044	AN970-6	5310-00-167-0768	170	11
88044	AN995F32		161	1
81346	ASTM A580		39	3
		9505-00-331-3275	BULK	61
35510	A00I-5520AC	2920-01-288-0497	41	1
26952	A8069-006C08UC	146	8	
25567	B-0604	5305-00-269-3211	146	22
82918	BACC19A1-19		201	12
		4010-00-240-4697	BULK	3

**CROSS-REFERENCE INDEXES  
PART NUMBER INDEX**

CAGEC	PART NUMBER	STOCK NUMBER	FIG.	ITEM
06085	BML43103	5340-01-183-1678	291	11
06085	BML60036-7	5330-01-173-3478	178	11
06085	BML60101	2540-01-165-0811	194	2
06085	BML60102	2540-01-163-0903	194	1
06085	BML60287	5640-01-174-0970	185	3
19207	BML60398		237	3
0N942	BML61120	5995-01-232-8486	127	1
06085	BML61211	4710-01-164-6964	276	7
06085	BML61212	4710-01-164-6965	276	32
06085	BML61216	4710-01-164-6966	282	1
06085	BML61236	4710-01-165-1246	268	18
06085	BML61237	4710-01-179-2442	268	26
06085	BML61265	3040-01-179-6314	266	3
06085	BML61266	3020-01-181-0325	266	9
06085	BML61295	4710-01-179-2552	271	7
06085	BML61298	4710-01-179-2553	282	3
06085	BML61299	4710-01-179-2441	270	7
06085	BML61303		271	8
06085	BML61311		279	4
			281	30
06085	BML61313	4820-00-267-9586	276	31
06085	BML61316	4330-01-186-6076	277	14
06085	BML61328	5845-00-490-1291	264	2
06085	BML61335	4710-01-178-9571	282	5
06085	BML61337	4710-01-181-3490	282	14
06085	BML61355	2590-01-179-5543	278	11
06085	BML61358	2590-01-178-7110	278	7
06085	BML61369	4710-01-179-5544	276	12
06085	BML61377	4730-01-100-0733	280	5
06085	BML61382	4710-01-164-6967	276	26
06085	BML61398	4710-01-164-6972	276	3
06085	BML61399	4710-01-164-6973	276	6
06085	BML61475	5995-01-164-7207	300	1
06085	BML61491	5995-01-197-8948	304	1
06085	BML61580	5365-01-186-0725	203	21
06085	BML62015	4730-01-176-0539	200	4
06085	BML62046	2940-01-164-7197	288	4
06085	BML62050	4710-01-164-6949	288	3
06085	BML62111	9905-01-172-9685	245	3
3R148	BML62116	2990-01-164-0034	291	4
06085	BML62156	2590-01-164-6168	140	4
06085	BML62179	5315-01-177-9866	263	41
06085	BML62226	4710-01-164-6974	268	22
06085	BML62233	4710-01-164-6987	281	45
06085	BML62235	4710-01-164-6988	281	24
06085	BML62236	4710-01-179-6186	281	4
06085	8ML62237	4710-01-178-8773	281	3
06085	BML62238		281	34
06085	BML62240	4710-01-179-6184	281	35
06085	BML62243	4710-01-178-8774	281	32
06085	BML62250	4710-01-178-8776	281	62

**CROSS-REFERENCE INDEXES  
PART NUMBER INDEX**

CAGEC	PART NUMBER	STOCK NUMBER	FIG.	ITEM
06085	BML62251		281	36
06085	BML62285	4710-01-164-6994	276	16
06085	BML62348	2590-01-164-7844	278	8
06085	BML62424	5340-01-166-8930	254	7
06085	BML62438	9320-01-164-1243	259	33
06085	BML62627	5365-01-166-0796	255	11
06085	BML62663	5340-01-179-4123	225	13
			227	23
06085	BML62800	4320-01-171-0112	265	11
06085	BML62854	5340-01-183-6090	232	5
060B5	BML64112	4710-01-164-6961	264	18
06085	BML64578	5365-01-234-5258	179	16
06085	BML64636	5365-01-229-8161	176	14
06085	BML65169	5365-01-186-0724	223	44
06085	BML65170	3120-01-179-9251	223	42
80204	B1821BH025C044N	5305-00-071-2507	61	1
80204	B1821SH025C038N	5305-00-071-2508	324	3
80204	B1821BH025C044N	5305-00-071-2507	4	34
			212	12
80204	B1821BH025C050N	5305-00-071-2506	17	1
			22	22
			23	12
			71	3
			123	16
			166	22
			170	1
			195	33
			204	5
			205	2
			212	8
			237	16
			241	1
			242	35
			255	20
			258	1
			259	1
			274	1
			339	4
			340	1
			341	lt
			342	10
80204	B18218H025C056N	5305-00-225-3844	25	32
			31	50
			58	11
			59	9
			62	21
			129	18
			130	20
			137	31
			174	6
			324	9

**CROSS-REFERENCE INDEXES  
PART NUMBER INDEX**

<b>CAGEC</b>	<b>PART NUMBER</b>	<b>STOCK NUMBER</b>	<b>FIG</b>	<b>ITEM</b>
80204	B1821BH025C056N	5305-00-225-3844	326	2
			344	3
80204	B1821BH025C063N	5305-00-068-7837	4	27
			17	14
			22	17
			30	7
			31	30
			32	22
			52	31
			64	34
			67	17
			71	22
			74	3
			75	3
			78	1
			81	4
			115	25
			116	4
			123	15
			125	24
			126	5
			128	17
			130	30
			131	28
			139	5
			140	7
			153	14
			172	1
			181	40
			184	4
			190	2
			212	5
			292	8
			313	17
			318	7
			329	4
			331	3
			337	2
80204	B1821BH025C075N	5305-00-068-0508	17	4
			24	6
			77	9
			85	20
			107	23
			140	10
			153	35
			161	26
			170	28
			171	6
			174	3
			175	7
			176	6

**CROSS-REFERENCE INDEXES  
PART NUMBER INDEX**

<b>CAGEC</b>	<b>PART NUMBER</b>	<b>STOCK NUMBER</b>	<b>FIG</b>	<b>ITEM</b>		
80204	B1821BH025C075N	5305-00-068-0508	177	13		
			178	53		
			182	24		
			183	4		
			196	10		
			207	3		
			213	1		
			223	16		
			227	20		
			228	7		
			233	7		
			234	7		
			277	18		
			278	10		
			294	9		
			296	3		
			313	18		
			336	5		
			338	6		
			343	1		
80204	B1821BH025C088L	5306-01-269-6084	69	1		
80204	B18218H025C088N	5305-00-071-2505	21	2		
			37	8		
			42	14		
			153	36		
			166	6		
			196	4		
			228	1		
			228	3		
			326	6		
			338	6		
80204			B1821BH025CIOON	5305-00-225-3843	30	12
					34	15
					37	7
	38	1				
	143	15				
	219	18				
	224	31				
	225	18				
	226	14				
	263	38				
	264	4				
	307	9				
	318	10				
	325	4				
	327	2				
	336	1				
80204	B1821BH025C125N	5305-00-068-0509	52	25		
			224	22		
			225	17		
			226	24		

**CROSS-REFERENCE INDEXES  
PART NUMBER INDEX**

CAGEC	PART NUMBER	STOCK NUMBER	FIG	ITEM
80204	B1821BHO25CI25N	5305-00-068-0509	227	24
80204	B1821BH025C150N	5305-00-071-2509	176	1
			178	52
			276	5
			282	11
80204	B1821BH025C175N	5305-00-071-2510	235	1
			273	2
			281	17
80204	B1821BH025C200N	5305-00-071-2511	22	29
			224	25
			226	29
80204	B1821BH025C225N	5305-00-071-2512	270	2
80204	B1821BH025C250N	5305-00-071-2513	225	12
			227	14
80204	B1821BH025C275N	5305-00-071-2514	224	19
			226	3
			258	9
			259	14
			270	21
80204	B1821BH025C300N	5305-00-071-2515	224	17
			226	4
			268	5
80204	B1821BH025C350N	5305-00-071-2517	212	6
80204	B1821BH025F044N	5305-00-267-8951	83	7
80204	B1821BH025FO56N	5305-00-068-0512	27	8
80204	B1821BHO25FIOON	5305-00-068-0515	42	37
80204	B1821BH025F138N	5305-00-267-8955	42	2
			177	15
96906	B1821BH02SF150N		168	20
80204	B1821BHO31CO50N	5306-00-226-4822	263	52
			268	14
80204	B1821BH031C063N	5306-00-226-4824	34	37
			289	9
80204	B18218H031C075N	5306-00-226-4825	20	2
			79	3
			263	62
			286	29
80204	B18210H031C088N	5306-00-226-4826	24	4
			192	15
80204	B18218H031Ci00N	5306-00-226-4827	38	23
80204	B1821BH031C113N	5306-00-226-4828	17	40
80204	B18218H031C125N	5306-00-226-4829	38	34
80204	B1821BH031C150N	5306-00-226-4831	91	9
80204	B1821BH031C300N	5306-00-226-4837	224	33
80204	B1821BH031C325N	5306-00-226-4838	5	15
			224	34
80204	B1821BH031C375N	5306-00-226-4840	70	3
80204	B18218H038C050N	5305-00-802-2764	170	5
			305	2
80204	B18218H038C063N	5305-00-72I-5492	92	7
			102	1

**CROSS-REFERENCE INDEXES  
PART NUMBER INDEX**

CAGEC	PART NUMBER	STOCK NUMBER	FIG	ITEM
80204	B18218H038C063N	5305-00-72I-5492	118	11
			119	5
			242	23
80204	B18218H038C075N	5305-00-543-4372	17	24
			33	6
			34	6
			42	26
			170	10
			170	19
			208	6
			330	12
80204	B18210H038C088N	5305-01-140-9118	26	17
			42	25
			169	6
			176	9
			177	7
			178	4
			198	11
			239	10
			265	12
			295	6
			303	5
80204	B18210H038CIOON	5305-00-068-0510	305	6
			25	6
			27	17
			31	48
			43	46
			154	35
			161	18
			171	14
			174	33
			181	23
			189	1
			208	14
			210	6
			211	14
			218	12
			223	10
			227	5
229	5			
230	2			
242	21			
263	66			
264	7			
272	2			
287	8			
313	21			
321	15			
328	2			
332	23			
80204	B1821BHO38C113N	5305-00-543-2419	11	5



**CROSS-REFERENCE INDEXES  
PART NUMBER INDEX**

<b>CAGEC</b>	<b>PART NUMBER</b>	<b>STOCK NUMBER</b>	<b>FIG</b>	<b>ITEM</b>
80204	B18218H038C113N	5305-00-543-2419	146	14
			148	12
			182	11
			209	3
80204	B18215H038C125N	5305-00-068-0511	25	49
			35	17
			37	29
			161	36
			174	27
			192	6
			219	9
			220	11
			223	24
			225	20
			227	10
			262	15
			284	6
			321	5
80204	<b>B</b> 1821SH038C138	5305-00-688-2111	220	17
80204	B1821SH038C138N		174	43
			178	49
			187	6
			195	9
80204	B1821BH038C150N	5305-00-725-2317	321	12
			2	27
			24	39
			51	9
			89	2
			148	8
			161	20
			171	3
			174	37
			176	18
			177	48
			182	12
			210	2
			211	2
264	19			
266	33			
80204	B1821BH038C175N	5305-00-821-3869	321	12
			174	57
			179	14
			219	20
			225	2
			227	6
80204	B1821BH038C200N	5305-00-782-9489	266	20
			321	12
			142	9
			168	27
			321	12
80204	B1821BH038C225N	5305-00-638-8920	25	11

**CROSS-REFERENCE INDEXES  
PART NUMBER INDEX**

<b>CAGEC</b>	<b>PART NUMBER</b>	<b>STOCK NUMBER</b>	<b>FIG</b>	<b>ITEM</b>
80204	B18218H038C225N	5305-00-638-8920	321	12
80204	B18210H038C250N	5305-00-543-2866	171	1
			174	50
80204	B1821BH038C275D	5305-00-152-6326	291	16
80204	B1821BH038C300N	5305-00-846-5703	5	5
			343	6
80204	B18210H038F075N		27	14
			39	13
			151	4
			156	21
			156	61
			156	95
80204	B18218H038F125N	5305-00-269-3238	4	1
			35	14
			37	20
80204	B1821BH038F138N	5305-00-269-3239	39	34
80204	B1821BH038F150N	5305-00-269-3240	166	42
80204	B18218H038F175N	5305-00-269-3241	262	19
80204	B1821BH044C000N	5305-00-071-1786	148	9
			263	22
			319	4
			320	7
80204	B1821BH044C125N	5305-00-071-1788	1	12
			4	6
			287	1
			319	1
80204	B18218H044C150N	5305-00-071-2055	144	11
			319	12
80204	B18218H044C225N	5305-00-071-2058	144	12
80204	B1821BH044C325N	5305-00-926-5518	1	14
			144	10
80204	B1821BH044C350N		319	15
80204	B1821BH044C375N	5305-01-288-8875	319	16
80204	B1821BH050C063N	5305-01-185-2209	202	20
80204	B1821BHO50C100N	5305-00-071-2066	220	19
			321	13
80204	B1821BH050C125N	5305-00-071-2067	151	27
			188	15
			199	15
			220	1
			223	19
			223	28
			268	28
			321	9
80204	B1821BH050C150N	5305-00-071-2069	191	33
			193	3
			199	7
			202	5
			220	16
80204	B1821SH050C175N	5305-00-071-2070	1	8
			182	17

**CROSS-REFERENCE INDEXES  
PART NUMBER INDEX**

<b>CAGEC</b>	<b>PART NUMBER</b>	<b>STOCK NUMBER</b>	<b>FIG</b>	<b>ITEM</b>
80204	01821BH050C175N	5305-00-071-2070	215	1
80204	B1821BH050C200N	5305-00-071-2071	37	1
80204	B1821OH050C225N	5305-00-071-2072	182	15
			208	1
80204	B1821BH050C350N	5305-00-071-2077	4	10
80204	B1821BH050C400N	5305-00-071-2079	172	7
			173	4
			175	3
80204	B1821BH050C475N	5305-00-071-2082	144	1
80204	B1821BH050C500N	5305-00-071-2083	1	17
			223	36
80204	B1821BH050C600N	5305-01-032-2312	266	26
80204	B1821BH050F150N	5305-00-719-5221	283	5
80204	B18218H063C150N	5305-00-724-7220	221	1
80204	B18218H063C175N	5305-00-724-7221	144	5
			150	15
80204	B1821BH075C175N	5305-00-836-8346	191	31
80204	B1821BH075C250N	5305-00-922-7994	150	12
			165	12
80204	B18210H075C425N	5305-00-947-4359	179	3
50309	B2010-18PC293	3020-00-196-0803	154	11
81361	B5-19-1071	4730-01-102-1556	340	11
			341	4
81361	B5-19-1676-2	4730-00-808-5069	338	5
81361	B5-19-1829	4240-00-007-9453	339	1
			340	4
			341	14
			342	2
81361	B5-19-1831	5340-00-595-5208	339	2
			340	3
			341	13
			342	1
88907	B54-32780	4730-00-278-2523	34	2
			35	3
			38	3
			161	9
51829	860-80-0963	5330-01-308-9171	156	2
			156	42
			156	76
			157	32
51829	860-8023-03	5330-00-823-5607	156	20
			156	60
			156	94
81996	B8005-16-003FN12	5935-00-991-3332	106	25
71468	CA310OR32A1OS-B-05F80	5935-01-102-7124	130	9
05693	CCPO-64	5320-01-193-6934	263	8
11851	CG12	5220-01-116-3020	347	1
11851	CGI6	5220-01-116-3021	347	1
11851	CG20	5220-01-116-3022	347	1
55561	CIR06F20-27S-F80	5935-01-236-5579	130	13

**CROSS-REFERENCE INDEXES  
PART NUMBER INDEX**

CAGEC	PART NUMBER	STOCK NUMBER	FIG	ITEM
55561	CIRO6RV-32-15S-F 80-KD6	5935-01-197-4375	110	14
99862	CL-60-SBP-3	5340-01-080-5508	196	8
81348	CMDX2-3PT573036	5340-00-809-1492	24	30
70628	CSIO	5330-00-886-3010	166	19
79396	CW226MP	2910-00-287-1912	29	10
65493	C13A	4820-00-620-8123	150	8
88379	C3366-82-1	5340-01-179-4123	224	21
			226	25
16003	C43974		32	5
		4010-00-585-2108	BULK	4
81361	C5-19-1900	4730-00-935-1643	339	6
			340	6
81361	C5-19-1900-2	4730-00-935-1643	341	9
			342	7
81361	C5-19-916		340	10
			342	3
81361	C5-19-916-2	4720-00-279-0093	340	8
			341	5
81361	C5-19-916-3	4720-00-279-0094	340	12
			341	1
81361	C5-19-916-4	4720-00-829-2761	339	8
			341	8
99215	C58604B17		275	13
99215	C58604B18		275	18
99215	C58604B20		275	23
99215	C58604C16		275	2
99215	C58604D11		275	1?
99215	C58604012		275	11
99215	C58604D13		275	5
99215	C58604D14		275	14
99215	C58604D15		275	21
60380	C6548A	3110-00-446-3211	156	28
			156	68
			156	102
60380	C6549A	3110-00-446-3220	156	26
			156	66
			156	100
51831	DC-10201-2	6220-01-283-0384	46	54
			49	36
			62	18
51064	D24940	5340-00-900-2347	18	5
81361	05-15-5490	5895-00-136-7182	344	1
81361	D5-19-1772	4240-00-868-7906	335	1
75182	EMA0475-280-000	3110-01-238-0462	267	4
81361	E150-1-12-1-1-A	4730-00-905-6355	290	3
81361	E150-1-12-1-1A	4730-00-905-6355	23	1
78357	E150-1-12-1-18	4730-01-047-7092	280	9
78357	E150-1-12-2-1A	4730-01-003-5142	23	4
			280	8
			290	5

**CROSS-REFERENCE INDEXES  
PART NUMBER INDEX**

CAGEC	PART NUMBER	STOCK NUMBER	FIG	ITEM
81361	E150-1-12-2-1B	4730-01-007-5260	290	14
78357	E150-1-12-5-I-8		280	2
81361	E150-1-12-5-1A	4730-01-167-1997	280	1S
81361	E150-1-12-6-IA	4730-01-103-2469	280	3
81361	E150-1-12-6-IB	4730-01-195-8517	280	12
81361	E5-19-1782	4240-00-807-6856	338	L
01276	FC107-16	4720-00-494-9340	BULK	14
01276	FC184-20	4720-01-020-9915	BULK	15
75182	FEA0475-130-000	5365-01-239-3367	267	2
05448	FE115	1650-00-554-7430	242	3
01276	FG1782KKKO600	4720-01-331-2879	318	13
01276	FG2213MMN0536	4720-00-430-4230	4	35
16632	FLX100112005805	4720-00-289-8904	17	17
81348	GGG-R-791		346	41
81348	GGGW340SIZE12	5120-00-542-4171	346	36
11083	GM9449		298	16
08832	GS5	4940-00-595-5720	346	42
57760	H-62-AA-1-B	4320-01-171-0111	266	14
81640	H11-1633	5930-01-286-7767	142	22
81718	H252M		265	13
			284	7
			291	8
			305	5
96906	JANTXINS625		97	4
81349	JANIN1186R	5961-00-935-0129	297	2
76005	J6642-7	5365-00-446-3269	35	13
29372	KNHH1018J-11	5340-00-991-1981	168	25
29372	KNHH1O18J-14	5340-00-979-8891	2	16
29372	KNH1216J	5340-00-986-8677	149	20
84830	LC-080L-11S	5360-01-282-8309	332	9
81349	LC19YD3	6210-00-067-8367	326	10
81349	LC20GN3	6210-01-004-1153	326	11
			329	9
81349	LC20RN3	6210-00-045-7658	325	7
			326	9
			329	7
81349	LC20YN3	6210-00-045-7659	329	8
81349	LC35GT2	6210-00-176-4955	64	5
22952	LF16	2940-00-926-4117	286	1
81349	LH89/1	6210-00-176-4928	64	28
36659	LS335-3	4010-00-262-1551	BULK	5
81349	LW-C20(7)JO		127	2
		6145-00-889-1062	BULK	44
92863	M-3910	4330-00-740-3159	146	26
8Z680	MAV-8UFS	4820-00-732-3944	265	21
76558	MD1393	4730-00-289-1254	290	2
81349	MIL-D-3464	6850-00-264-6572	148	4
81349	MIL-F-21840		BULK	8
81349	MIL-H-13521	4720-01-163-7184	281	54
71913	MODEL630	5340-01-161-7639	263	55
96906	MS14104-16	3120-01-101-0810	161	24

**CROSS-REFERENCE INDEXES  
PART NUMBER INDEX**

CAGEC	PART NUMBER	STOCK NUMBER	FIG	ITEM
96906	MS14303-2P040402	4730-01-264-0657	23	16
96906	MS14303-2P040606	4730-01-279-1512	22	23
96906	MS14304-1-T-12-0	4730-00-824-2080	280	1
		8		
96906	MS15001-1	4730-00-050-4203	162	8
			195	13
96906	M515003-1	4730-00-050-4208	156	15
			156	22
			156	55
			156	62
			156	89
			156	96
			157	18
			158	14
			162	17
			176	38
			177	27
			178	24
			179	59
			195	21
			312	12
96906	MS15006-1	4730-00-172-0049	149	5
96906	MS15570-1251	6240-00-019-0877	89	13
96906	MS15570-623	6240-00-019-3093	85	8
96906	M515795-419	5310-01-179-9482	284	3
96906	MS15795-807	5310-00-880-5978	77	4
96906	MS15795-814	5310-00-773-7618	291	7
96906	MS15795-849	5310-01-297-7555	330	20
96906	MS15795-908	5310-00-045-5207	307	6
96906	MS15795-914	5310-00-045-5214	43	8
96906	MS16535-121	5320-01-080-9250	214	3
96906	MS16555-46	5315-00-822-0689	167	24
96906	MS16556-40	5315-00-482-9699	86	7
96906	MS16556-47	5315-00-901-2192	143	10
96906	MS16562-112	5315-01-210-7570	242	60
96906	MS16562-13	5315-00-240-0997	242	68
96906	MS16562-159	5315-00-298-9845	167	22
96906	MS16562-193	5315-00-882-1438	18	10
96906	MS16562-206	5315-00-823-8746	192	3
96906	MS16562-28	5315-00-616-4261	182	5
			191	12
96906	MS16562-31		286	22
96906	MS16562-35	5315-00-814-3530	26	14
96906	MS16562-36	5315-00-810-3701	153	17
			191	14
96906	MS16562-38	5315-00-810-3702	169	18
96906	MS16562-39	5315-00-844-6796	31	21
			260	19
			262	10
96906	MS16562-44	5315-00-844-3962	31	25
			142	26

**CROSS-REFERENCE INDEXES  
PART NUMBER INDEX**

CAGEC	PART NUMBER	STOCK NUMBER	FIG	ITEM
96906	MS16562-5	5315-00-240-1014	192	23
96906	MS16562-50	5315-00-814-3531	87	3
96906	MS16562-51	5315-00-809-8786	143	7
96906	MS16562-6	5315-00-844-3942	17	36
96906	MS16562-62	5315-00-844-3662	157	7
96906	MS16562-67	5315-00-844-3664	31	29
96906	MS16624-1031	5365-00-803-7313	235	12
96906	MS16624-1037	5365-00-715-1152	153	10
96906	MS16624-1059	5365-00-754-1619	141	20
96906	MS16624-1066		238	33
96906	MS16624-1075	5365-00-803-7303	161	7
96906	MS16624-1118	5365-00-800-9928	39	29
96906	MS16624-1125	5365-00-721-6876	162	6
96906	MS16624-4087	5365-00-514-0393	339	5
			340	5
			341	10
			342	9
96906	MS16624-4137	5365-00-808-0891	266	4
96906	M516625-1056	5365-00-808-3957	235	15
96906	M516625-4244	5365-00-806-0202	266	6
96906	M516629-1143	5365-00-514-0380	161	40
96906	MS16633-1050	5365-00-442-5845	205	24
96906	MS16997-100	5305-00-978-9395	40	6
96906	MS16997-101	5305-00-978-9396	191	18
96906	M516997-142	5305-00-187-9934	166	29
96906	M516997-148	5305-00-983-7466	166	32
96906	MS16997-168	5305-00-983-7477	255	13
96906	M516997-32	5305-00-978-9370	180	1
96906	M516997-44	5305-00-978-9354	324	6
96906	MS16997-57	5305-00-978-9377	196	12
96906	MS16997-58	5305-00-978-9378	287	14
96906	M516997-60	5305-00-983-8084	128	15
			222	19
96906	M516997-61	5305-00-978-9380	287	22
96906	MS16997-62	5305-00-978-9385	80	1
			272	14
96906	MS16997-78	5305-00-983-5346	266	13
96906	MS16997-79	5305-00-983-5347	265	18
96906	MS16998-73	5305-00-983-7447	191	21
96906	M516998-75	5305-00-983-7449	266	16
96906	M516998-97	5305-00-983-7456	146	4
96906	MS16998-99	5305-00-983-7424	195	31
96906	MS17133-15	3110-00-165-5996	151	30
96906	MS171500	5315-01-220-0297	192	28
96906	MS171597	5315-00-576-8779	161	45
96906	MS171600	5315-01-100-7130	161	39
96906	MS171602	5315-00-664-8063	223	47
81349	MS171687	5315-00-582-7344	181	36
96906	MS172280	5310-00-905-2500	39	18
96906	MS172330	5310-00-902-4097	39	17
96906	MS17301-051	5307-01-121-1807	38	27

**CROSS-REFERENCE INDEXES  
PART NUMBER INDEX**

CAGEC	PART NUMBER	STOCK NUMBER	FIG	ITEM
96906	M517301-051	5307-01-121-1807	38	47
96906	MS17795-173	3120-00-661-8466	174	56
96906	MS17796-103	3120-01-185-0611	222	12
96906	MS17796-70		196	7
96906	MS17829-8C	5310-00-595-7421	168	17
96906	M517830-OBC	5310-00-176-6333	50	10
96906	MS17984-C609	5315-00-904-4788	142	16
96906	MS17984-C615	5315-00-937-0965	31	10
96906	MS17984C507	5315-00-904-5272	32	2
96906	M517984C609	5315-00-904-4788	253	4
96906	MS17984C610	5315-00-432-0776	161	3
96906	MS17986-612	5315-00-904-8266	219	24
96906	MS17986C1221	5315-00-043-1920	202	2
96906	MS17986C828		202	11
			203	24
96906	MS17990-C828	5315-00-926-5321	255	17
96906	MS17990C421	5315-00-419-0758	166	45
96906	MS17990C620		172	10
			173	8
96906	M517990C816	5315-00-850-9448	191	52
			195	23
96906	MS17990C821	5315-00-159-3739	204	24
96906	M517990C828	5315-00-926-5321	166	1
96906	MS17990C833	5315-00-544-3180	175	6
96906	M518003-4811	6240-00-368-4972	87	7
96906	M518153-186	5305-00-915-8057	155	It
96906	MS18153-187	5305-00-914-3782	155	16
96906	MS18153-31	5306-00-926-5604	39	12
96906	MS18153-5	5305-00-921-0890	222	8
96906	MS18153-59	5305-00-926-5582	39	2
96906	MS18153-63	5305-00-914-6131	195	3
96906	M518154-41	5306-01-158-1154	224	35
			226	22
96906	MS18154-60	5305-00-942-2196	237	12
96906	MS18154-61	5305-00-914-3786	223	9
96906	MS19068-052	5310-00-059-2831	40	4
96906	M519070-052	5310-00-045-3812	40	3
96906	MS19070-152	5310-00-293-9624	156	30
			156	70
			156	104
96906	MS19073-37	3110-00-10-1823	151	24
96906	MS19081-105	3110-00-227-2559	156	4
			156	44
			156	78
			157	31
96906	M519081-23	3110-00-992-1067	39	21
96906	M519081-86	3110-00-100-5937	156	7
			156	47
			156	81
			157	28
96906	MS20002-18	5310-00-274-4566	22	40



**CROSS-REFERENCE INDEXES  
PART NUMBER INDEX**

CAGEC	PART NUMBER	STOCK NUMBER	FIG	ITEM
96906	MS20002-6	5310-00-149-9130	203	8
96906	MS20066-258	5315-00-810-4761	266	5
96906	MS20068-102	5315-00-781-1996	222	14
96906	M520068-144	5315-00-879-1660	287	5
96906	M520068-169	5315-00-998-8172	263	16
96906	MS20068-171	5315-00-009-9209	263	15
96906	MS20068-75	5315-00-253-2828	141	23
96906	MS20219-5	3020-00-277-1121	32	9
96906	MS20365-524A		146	27
96906	MS20392-12C55	5315-01-229-2093	258	4
			259	4
96906	MS20392-2C21	5315-00-087-8226	32	6
96906	M520392-3C37	5315-00-064-2701	169	12
96906	MS20392-3C45	5315-00-811-9107	32	12
96906	M520392-3C65	5315-00-081-7025	242	19
96906	MS20392-4C41	5315-00-903-5944	201	41
96906	M520392-5C107	5315-00-999-4235	26	3
96906	MS20392-5C25	5315-00-081-7032	253	2
96906	MS20392-5C37	5315-00-957-9399	142	41
			154	7
96906	MS20392-5C43	5315-00-954-1289	31	1
			142	1
			161	15
96906	MS20392-5C47	5315-00-957-0765	154	17
96906	M520392-5C59	5315-00-429-1154	330	15
96906	M520392-5C65	5315-00-057-9985	201	14
96906	MS20392-5C67	5315-00-951-7542	161	29
96906	MS20392-5C91	5315-00-913-2782	319	9
			320	2
96906	MS20392-7C103	5315-00-988-7416	210	12
			211	11
96906	MS20392-7C17	5315-00-904-0913	204	11
			205	19
96906	MS20392-7C19	5315-01-186-0824	204	8
			205	18
96906	MS20392-7C23	5315-00-904-1640	204	12
			205	13
96906	MS20392-7C51	5315-00-081-7723	154	12
			176	48
			177	20
			178	30
			179	49
96906	MS20392-7C57	5315-00-904-1641	204	9
			205	20
96906	MS20426A3-5	5320-00-234-1556	51	5
96906	MS20470AD12-28	5320-00-241-5899	209	8
96906	MS20470A03-4	5320-00-117-6815	46	6
96906	MS20470A05-6	5320-00-117-6839	46	9
			52	16
96906	MS20470AD6-6	5320-00-117-6851	51	2
96906	MS20470AD6-7	5320-00-754-0992	46	13

**CROSS-REFERENCE INDEXES  
PART NUMBER INDEX**

CAGEC	PART NUMBER	STOCK NUMBER	FIG	ITEM
96906	MS20470AD6-8	5320-00-117-6853	46	15
96906	MS20470B4-6-5	5320-01-352-4826	42	21
96906	MS20470B6-8	5320-00-165-8828	217	7
			218	3
96906	MS20659-103	5940-00-113-3143	54	9
96906	MS20659-112	5940-00-115-4995	94	31
			103	15
96906	MS20659-118	5940-00-115-2684	92	5
			92	9
			92	16
			94	15
			108	3
96906	MS20659-141	5940-00-113-9825	93	10
96906	MS20659-165	5940-00-113-0954	56	8
96906	MS20822-16	4730-00-231-3019	4	3
96906	MS20822-4-4J	4730-00-941-6026	34	7
96906	MS20913-4S	4730-00-221-2139	284	13
			285	8
96906	MS20913-6S	4730-00-221-2140	1	9
			22	38
			284	15
96906	MS20995-C41		149	8
96906	MS20995-F32		223	10
			284	14
96906	MS20995-F3201A.0		31	12
96906	MS20995C32		141	6
96906	MS20995C91		155	10
		9505-01-236-9343	BULK	62
96906	MS20995F20		142	14
			238	30
		9505-00-087-3956	8ULK	63
96906	MS20995F32	9505-00-684-4841	BULK	64
96906	MS20995F41		195	2
			222	9
		9505-00-684-4843	BULK	65
96906	MS20995F47		154	21
		9505-00-248-9050	BULK	66
81346	MS20995NC51		149	3
		9525-00-529-9196	BULK	67
96906	MS21042-4	5310-00-807-1468	204	16
			205	8
96906	MS21042-5		18	22
96906	MS21044-N8		275	7
96906	MS21044N08	5310-00-811-3494	90	15
96906	MS21044N10	5310-00-982-6809	156	37
			157	40
96906	MS21044N12	5310-00-982-6810	149	25
96906	MS21044N4	5310-00-877-5796	153	2
96906	M521044N6	5310-00-950-0039	4	39
96906	MS21078-4	5310-00-728-5519	46	5
96906	MS21083N4	5310-00-903-8282	202	2B

**CROSS-REFERENCE INDEXES  
PART NUMBER INDEX**

CAGEC	PART NUMBER	STOCK NUMBER	FIG	ITEM
96906	MS21083N6	5310-00-926-1852	16	2
			153	12
96906	MS21083N8	5310-00-902-9369	141	2
96906	MS21094-4004	5306-00-884-8947	27	6
96906	MS21209C4-10	5340-00-999-1181	258	19
			259	25
			260	25
			261	15
			262	29
96906	MS21209F5-10	5340-00-218-1518	258	20
			259	26
			260	27
			261	16
			262	30
96906	MS21209F6-30P	5340-01-255-6752	260	28
96906	MS21314-6	5340-00-190-6801	318	5
96906	MS21316-35	5305-00-056-9385	277	3
96906	MS21318-20	5305-00-253-5614	243	2
96906	MS21318-21	5305-00-253-5615	244	2
			246	1
			287	25
			294	5
96906	MS21318-35	5305-00-951-2437	245	2
96906	MS21318-46	5305-00-253-5625	1	19
			150	5
			250	2
96906	MS21333-102	5340-00-984-8540	99	19
96906	MS21333-103	5340-00-854-6729	24	7
96906	MS21333-104	5340-00-088-1254	305	T
96906	MS21333-110	5340-00-057-3034	91	10
96906	MS21333-120	5340-00-964-5267	5	13
			130	26
96906	MS21333-121	5340-00-954-6014	24	19
96906	MS21333-123	5340-00-989-1771	99	20
96906	MS21333-128	5340-00-702-2848	305	3
96906	MS21333-129	5340-00-151-9651	84	2
96906	MS21333-13	5340-00-225-8313	286	4
96906	MS21333-3	5340-00-057-2890	323	3
96906	MS21333-38	5340-00-809-5127	149	16
96906	MS21333-39	5340-00-597-0182	38	19
96906	MS21333-49	5340-00-985-6732	21	4
96906	MS21442-161	3110-01-255-5040	203	11
96906	MS21783-09204	3120-01-264-3673	196	5
96906	MS21783-12A253	3120-01-377-0788	181	32
96906	MS21919F10		286	12
96906	MS21919WF13	5340-01-168-9788	285	1
96906	MS21921-8	4730-00-554-8018	147	2
96906	MS21922-8	4730-00-580-2120	147	1
96906	MS22064-5	4730-00-269-3760	339	7
			340	7
			341	3

**CROSS-REFERENCE INDEXES  
PART NUMBER INDEX**

CAGEC	PART NUMBER	STOCK NUMBER	FIG	ITEM
96906	MS22064-5	4730-00-269-3760	342	4
96906	MS24143-D2	5945-00-543-8127	324	4
96906	MS24166-01	5945-00-686-6877	64	30
96906	MS24400-12	5310-00-282-7831	22	41
96906	M524519-17	4730-00-764-9109	38	43
96906	MS24519-28	4730-00-881-2219	239	13
96906	M524519-3	4730-00-833-0833	34	1
96906	MS24522-3	4730-00-063-3073	36	2
96906	MS24522-9	4730-00-810-3902	22	3
96906	MS24532-2REV G	6625-01-086-9580	46	17
96906	M524537-1	6685-00-814-5271	91	4
96906	MS24538-1	6620-00-814-4770	91	2
			286	35
96906	MS24539-1	6620-00-993-5546	91	14
96906	MS24540-2	6620-00-115-9042	46	66
96906	MS24541-2	6620-00-938-8212	46	29
			71	16
96906	MS24542-2	6685-00-936-2138	46	34
96906	MS24543-2	6625-00-936-2139	46	62
			62	13
96906	MS24544-2	6680-00-933-3600	46	69
			62	10
96906	MS24585-220	5360-00-989-0080	242	66
96906	MS24585C365	5360-00-087-8744	176	35
			177	30
			178	21
			179	56
			195	28
96906	MS24586-C200	5360-00-969-4430	182	28
			183	10
96906	MS24586-562	5360-01-006-4093	286	20
96906	MS24629-21	5305-00-855-0971	242	53
96906	MS24629-45	5305-00-855-0958	247	2
96906	M524630-59	5305-00-052-8905	195	37
96906	MS24662-234	5320-00-930-7865	37	19
96906	MS24665-1013	5315-01-025-4510	293	5
96906	MS24665-132	5315-00-839-2325	32	4
			32	13
			169	21
			201	19
			222	18
			242	69
96906	MS24665-134	5315-00-839-5820	242	18
96906	MS24665-151	5315-00-815-1405	331	7
96906	MS24665-153	5315-00-234-1854	33	10
96906	MS24665-210	5315-00-059-0157	142	5
96906	MS24665-229	5315-00-239-8023	26	2
96906	MS24665-248	5315-01-012-2568	156	12
			156	52
96906	MS24665-281	5315-00-839-2326	191	26
96906	MS24665-283	5315-00-842-3044	31	9

**CROSS-REFERENCE INDEXES  
PART NUMBER INDEX**

<b>CAGEC</b>	<b>PART NUMBER</b>	<b>STOCK NUMBER</b>	<b>FIG</b>	<b>ITEM</b>			
96906	MS24665-283	5315-00-842-3044	154	6			
			161	17			
			179	39			
			182	30			
			183	12			
			191	36			
			319	8			
			320	3			
			96906	MS24665-285	5315-01-359-1451	176	45
						177	22
178	33						
179	47						
191	3						
191	48						
204	6						
205	14						
210	11						
211	12						
258	17						
259	22						
330	5						
96906	MS24665-289	5315-00-845-7787				31	57
96906	MS24665-298	5315-00-234-1861				235	6
96906	MS24665-300	5315-00-234-1863				201	42
96906	MS24665-351	5315-00-839-5821	183	15			
96906	MS24665-353	5315-00-839-5822	2	11			
			154	27			
			181	7			
			192	30			
96906	MS24665-355	5315-00-012-0123	223	39			
96906	MS24665-357		165	8			
		5315-00-298-1481	197	10			
			276	20			
96906	MS24665-418	5315-00-187-9549	153	26			
96906	MS24665-421	5315-00-849-9857	256	1			
96906	MS24665-423	5315-00-013-7228	258	26			
			259	31			
96906	MS24665-441	5315-00-236-8371	191	7			
96906	MS24665-497	5315-00-013-7258	2	22			
96906	MS24665-629	5315-00-234-1848	151	19			
96906	MS24665-639	5315-00-852-4113	158	16			
96906	MS24665-814	5315-00-013-7137	332	5			
96906	MS24667-52	5305-00-050-9215	176	26			
			177	36			
			178	39			
96906	MS24667-53	5305-00-081-6729	176	42			
			177	41			
96906	MS24667-56	5305-01-126-2322	176	27			
			177	35			
			178	37			
96906	MS24667-75	5305-00-052-2235	176	13			

**CROSS-REFERENCE INDEXES  
PART NUMBER INDEX**

CAGEC	PART NUMBER	STOCK NUMBER	FIG	ITEM
96906	MS24667-75	5305-00-052-2235	177	3
96906	MS24667-79	5305-00-903-3639	168	15
96906	MS24668-34	5305-00-164-6971	167	15
			169	2
96906	MS24671-52	5305-00-942-2224	233	5
			234	5
96906	MS24679-3	5310-00-013-1402	330	17
96906	MS24693-S94	5305-00-781-5690	258	22
			259	28
			260	2
			261	2
			262	2
96906	MS25010-811A	6210-00-519-2653	52	8
96906	MS25036-103	5940-00-143-4771	43	41
			131	2
			132	9
96906	M525036-105	5940-00-143-4773	43	11
			131	11
96906	MS25036-106	5940-00-283-5280	36	9
			54	11
96906	MS25036-107	5940-00-113-8179	68	4
96906	MS25036-108	5940-00-143-4780	65	3
96906	MS25036-110	5940-00-143-4793	43	14
96906	MS25036-112	5940-00-143-4794	99	8
96906	MS25036-116	5940-00-114-1305	98	9
96906	MS25036-125	5940-00-557-4338	43	17
96906	MS25036-126	5940-00-557-4339	43	39
96906	MS25036-133	5940-00-115-5006	100	4
			102	4
			104	2
			109	9
			119	2
96906	MS25036-134	5940-00-804-0520	101	5
96906	MS25036-150	5940-00-113-8184	130	7
96906	MS25036-151	5940-00-113-8185	132	11
96906	MS25036-153	5940-00-143-4774	93	7
			131	16
			132	1B
96906	MS25036-154	5940-00-230-0515	88	8
			93	27
			94	27
			124	2
			130	18
			131	3
96906	MS25036-157	5940-00-143-4777	65	6
96906	MS25041-2	6210-00-542-6393	52	6
			90	3
96906	M525082-3	5310-00-655-6930	57	1
96906	MS2508286	5310-00-687-6705	43	12
96906	MS25224-1	5930-00-615-6731	64	7
96906	MS25231-1829	6240-00-266-9940	325	6

**CROSS-REFERENCE INDEXES  
PART NUMBER INDEX**

CAGEC	PART NUMBER	STOCK NUMBER	FIG	ITEM
96906	MS25231-1829	6240-00-266-9940	326	8
			329	6
96906	MS25231-313	6240-00-155-8714	46	56
			49	34
			62	20
			64	29
96906	MS25237-387	6240-00-763-7744	64	29
96906	MS25306-222	5930-00-728-4328	64	10
96906	MS25306-292	5930-00-822-1829	52	7
96906	MS25307-212	5930-00-702-6431	52	5
96906	MS2533I-6	6210-00-299-4104	48	7
96906	MS2533I-6-313S	6210-01-087-7590	48	6
96906	MS27142-1	5935-01-111-9474	9g	9
			113	11
			123	2
			94	24
			97	2
			111	2
			112	9
			113	3
			114	2
			95	9
			96	2
96906	MS27144-1	5935-00-167-7775	96	7
			97	8
			99	7
			111	6
			113	2
			123	6
			97	7
			111	9
			112	10
			124	6
			96906	MS27144-2
73	6			
93	29			
106	19			
105	26			
96906	MS27145-1	5935-00-767-7936	106	15
			112	14
			114	9
			115	2
			116	2
			115	24
			137	5
			138	4
96906	MS27147-1	5935-00-900-6281	47	9
			63	14
			88	2
			105	14
			106	18
			106	18
			122	6
96906	MS27148-1	5999-00-925-6495	115	24
			137	5
			138	4
			47	9
			63	14
96906	MS27148-2	5999-00-925-6495	88	2
			105	14
			106	18
			106	18
			122	6
			122	6

**CROSS-REFERENCE INDEXES  
PART NUMBER INDEX**

<b>CAGEC</b>	<b>PART NUMBER</b>	<b>STOCK NUMBER</b>	<b>FIG</b>	<b>ITEM</b>
96906	MS27148-2		123	3
			125	9
			298	27
			304	2
96906	MS27148-3	5999-00-926-3144	36	10
			48	3
			90	6
			105	17
96906	MS27183-10	5310-00-809-4058	4	28
			21	3
			24	8
			38	2
			42	15
			58	9
			59	11
			60	7
			69	3
			77	7
			78	2
			81	2
			85	19
			107	25
			116	20
			123	18
			125	35
			126	3
			130	28
			131	26
			139	3
			140	5
			176	3
			177	14
			178	50
			213	3
			219	11
			222	7
223	14			
224	9			
225	14			
226	21			
227	15			
228	5			
237	14			
238	4			
242	17			
263	37			
270	15			
273	3			
274	2			
277	4			
281	15			



**CROSS-REFERENCE INDEXES  
PART NUMBER INDEX**

<b>CAGEC</b>	<b>PART NUMBER</b>	<b>STOCK NUMBER</b>	<b>FIG</b>	<b>ITEM</b>			
96906	MS27183-10	5310-00-809-4058	282	9			
			292	10			
			294	7			
			307	7			
			313	15			
			318	11			
			327	3			
			336	2			
			343	2			
			96906	MS27183-11	5310-00-809-3078	28	3
						32	8
			96906	M527183-12	5310-00-081-4219	24	12
						30	9
31	14						
38	24						
79	1						
191	28						
203	15						
224	12						
226	13						
263	60						
96906	MS271B3-13	5310-00-087-7493				179	15
			229	3			
			263	e			
			264	21			
			330	6			
96906	MS27183-14	5310-00-080-6004	16	3			
			24	20			
			42	29			
			89	4			
			161	21			
			170	18			
			171	2			
			174	25			
			174	30			
			176	11			
			177	5			
			178	9			
			179	19			
			182	9			
			183	7			
			187	8			
			188	4			
			191	43			
195	11						
208	4						
218	10						
219	15						
220	10						
223	7						
224	3						

**CROSS-REFERENCE INDEXES  
PART NUMBER INDEX**

CAGEC	PART NUMBER	STOCK NUMBER	FIG	ITEM
96906	MS27183-14	5310-00-080-6004	225	4
			226	7
			227	3
			230	4
			237	10
			260	7
			261	7
			262	14
			263	20
			264	6
			266	21
			284	8
			305	4
			321	2
			328	4
			330	14
			343	7
96906	MS27183-15	5310-00-809-4061	42	28
			231	7
96906	MS27183-16	5310-00-809-4085	232	3
			201	44
96906	MS27183-17	5310-00-809-5997	263	24
			1	15
96906	MS27183-18	5310-00-809-5998	153	34
			321	7
			172	6
			173	3
			175	2
			179	13
			181	6
			182	14
			183	17
			188	3
			195	17
			204	7
			205	12
			215	3
			220	3
			223	21
			96906	MS27183-21
223	35			
255	14			
258	16			
259	21			
263	30			
266	22			
268	30			
172	8			
173	6			
96906	MS27183-22	5310-00-951-7209	221	3
			191	41

**CROSS-REFERENCE INDEXES  
PART NUMBER INDEX**

CAGEC	PART NUMBER	STOCK NUMBER	FIG	ITEM
96906	MS27183-23	5310-00-809-8533	179	4
			223	40
			255	2
96906	MS27183-25	5310-00-809-8540	2	24
96906	MS27183-27	5310-00-809-8541	258	27
			259	32
96906	MS27183-3	5310-00-951-4679	129	2
96906	MS27183-4	5310-00-950-1310	214	1
96906	MS27183-42	5310-00-014-5850	118	13
			125	32
			292	25
96906	MS27183-5	5310-00-983-8483	49	23
			55	13
			64	16
			67	12
			68	9
			94	34
			137	35
96906	MS27183-52	5310-01-274-3255	324	8
			325	3
			326	5
			329	2
			331	1
96906	MS27183-7	5310-00-809-8544	42	6
			44	5
			46	26
			49	17
			52	12
			53	14
			54	14
			56	11
			58	6
			59	5
			63	2
			64	11
			71	5
			93	32
			94	40
			98	12
			99	23
104	11			
105	33			
107	30			
108	11			
96906	MS27183-8	5310-00-809-8546	25	9
			42	35
			43	3
			52	23
			101	6
			180	11
			242	8

**CROSS-REFERENCE INDEXES  
PART NUMBER INDEX**

<b>CAGEC</b>	<b>PART NUMBER</b>	<b>STOCK NUMBER</b>	<b>FIG</b>	<b>ITEM</b>
96906	MS27183-8	5310-00-809-8546	277	20
96906	MS27183-9	5310-00-823-8804	30	14
			212	3
			233	9
			234	9
			258	10
			259	15
			272	15
96906	MS27243-1	5945-00-435-3677	324	5
96906	MS27488-12	5935-01-097-0399	-137	17
96906	M527488-16	5935-00-235-8970	129	15
			130	10
			131	5
			132	17
			137	16
96906	MS27488-20	5935-00-496-7171	116	12
96906	MS27595-021		275	9
96906	MS27595-234		275	4
96906	MS27769-6	4730-00-277-6332	38	39
96906	MS27769S5	4730-01-188-1857	200	5
96906	MS28741-12-0300	4720-00-684-3568	22	2
96906	MS28759G0272	4720-00-566-1299	23	6
96906	MS28759G0330	4720-01-081-2764	22	16
96906	MS28759G0340	4720-00-555-0246	23	5
96906	MS28759G0540	4720-00-541-7743	22	36
96906	MS28759GO860	4720-01-180-6056	281	14
96906	M528759G1050	4720-01-077-7983	22	28
96906	MS28759K0320	4720-01-379-7202	281	58
96906	MS28762-4-0134	4720-01-068-6434	269	6
96906	MS28762-4-0154	4720-00-592-8938	269	2
96906	MS28762-4-0166	4720-01-183-8433	242	10
96906	MS28762-6-0170	4720-00-555-2154	269	10
96906	MS28762-6-01B0	4720-00-435-2049	276	25
96906	MS28762-6-0220	4720-00-815-9293	276	28
96906	MS28762-8-0164	4720-01-378-7746	269	4
96906	MS28774-022		275	9
96906	MS28774-234		275	4
96906	MS28775-22		275	B
96906	MS28775-222	5330-00-297-9990	312	10
96906	MS28775-230		158	7
96906	MS28775-234		275	3
96906	M528775-334		158	11
96906	MS28776-25		158	6
96906	MS28778-12	5330-00-251-8839	318	17
96906	MS28778-24	5330-00-819-5111	318	19
96906	MS28778-6	5330-00-804-5695	24	42
			269	8
			270	16
			281	28
96906	MS28778-8	5330-00-808-0794	265	10
96906	MS28882A-6	4820-00-202-5939	24	43

**CROSS-REFERENCE INDEXES  
PART NUMBER INDEX**

CAGEC	PART NUMBER	STOCK NUMBER	FIG	ITEM
96906	MS28889-2	4820-00-535-6483	316	2
			317	3
96906	MS29513-115	5330-00-248-3847	12	7
			13	3
96906	MS29513-125	5330-00-265-1089	242	4
96906	MS29513-222	5330-00-599-2766	4	9
96906	MS29513-241	5330-00-251-9376	156	9
			156	49
			156	83
			157	26
96906	M529513-251	5330-00-599-3071	39	8
96906	MS29513-252	5330-00-527-8116	157	38
96906	M529513-260	5330-00-252-6041	156	25
			156	65
			156	99
96906	MS29513-261	5330-00-291-3275	39	32
96906	MS29513-427	5330-00-297-5337	157	15
96906	MS29561-241	5330-00-844-2447	199	13
96906	MS3106F36-3S	5935-00-142-0365	99	14
96906	MS31590-317		199	2
96906	MS3368-1-9A	5975-00-944-1499	68	5
96906	MS3420-16A	5365-00-927-2972	130	14
			131	8
			132	14
96906	MS3420-18A	5365-00-685-6227	130	15
			131	7
96906	MS3420-3A	5365-00-558-5197	116	10
96906	MS3420-6A	5365-00-828-8526	129	14
96906	M53450W28-21S	5935-00-626-3101	132	16
96906	MS3450W36-10S	5935-01-039-0603	131	4
96906	MS3452W28-10P	5935-01-171-8733	43	32
96906	M53452W36-3S	5935-01-261-8541	43	35
96906	MS3456L18-11S	5935-01-035-5139	115	13
96906	MS3456WIOSL-45	5935-00-509-6194	135	2
96906	MS3456W22-5S	5935-01-078-0962	94	28
96906	MS3456W28-21P	5935-00-534-7556	131	15
96906	M53456W36-10P	5935-01-040-4063	130	17
96906	MS3456W36-3P	5935-00-534-7573	99	15
96906	MS3470W14-5S	5935-01-107-8832	129	16
96906	MS3472W16-8SN	5935-01-196-9412	137	15
96906	MS3472W18-8SN	5935-01-239-8886	137	18
96906	MS3474W14-5S	5935-01-111-6744	136	2
96906	MS3475W12-3S	5935-01-213-8363	135	12
96906	MS3475W12-8S	5935-01-112-6136	134	2
96906	MS3475W14-5S	5935-01-109-7525	135	8
96906	MS3475W16-8P	5935-01-109-7526	135	15
96906	MS3475W18-32P	5935-01-118-5715	134	7
96906	MS3475W18-8P	5935-01-218-5442	133	2
96906	MS3475W22-21P	5935-01-095-4039	136	7
96906	MS3475W22-21S	5935-01-097-9449	133	11
			135	5

**CROSS-REFERENCE INDEXES  
PART NUMBER INDEX**

CAGEC	PART NUMBER	STOCK NUMBER	FIG	ITEM
96906	MS3475W24-31S	5935-01-230-4081	133	8
96906	MS3476W8-33S	5935-01-132-1570	116	13
96906	MS35190-274	5305-00-957-6647	187	19
96906	MS35190-288	5305-00-958-5245	266	12
96906	MS35190-289	5305-00-958-5246	187	1
96906	MS35190-316	5305-00-958-0591	200	8
96906	MS35190-317	5305-00-958-5258	200	1
96906	MS35191-278	5305-00-984-7352	25	20
96906	MS35191-289	5305-00-988-3784	259	9
96906	M535191-290	5305-00-957-2639	201	30
96906	MS35191-307	5305-00-988-3786	260	13
96906	MS35191-308	5305-00-984-7350	260	5
			261	5
			262	21
96906	MS35191-310	5305-00-959-2699	258	7
			259	6
96906	MS35191-319	5305-00-959-4157	261	13
96906	MS35191-321	5305-00-957-2646	201	53
96906	MS35191-344	5305-00-926-5530	152	3
96906	MS35198-25	5305-00-954-4624	235	14
96906	MS35206-214	5305-00-993-0190	242	45
96906	MS35206-216	5305-00-889-2998	129	1
96906	MS35206-218	5305-00-983-6730	68	8
96906	MS35206-227	5305-00-984-4984	18	6
			49	21
96906	MS35206-229	5305-00-984-4989	43	33
			85	16
96906	MS35206-230	5305-00-889-3000	137	34
96906	MS35206-231	5305-00-889-3001	55	12
			67	11
			94	33
96906	MS35206-232	5305-00-984-4992	130	24
			132	20
			284	12
96906	M535206-240	5305-00-984-6226	43	25
96906	MS35206-241	5305-00-984-6189	85	2
96906	MS35206-242	5305-00-889-3002	87	8
96906	M535206-243	5305-00-984-6191	12	21
			13	14
			18	2
			46	22
			62	14
96906	MS35206-244	5305-00-984-6192	64	26
96906	MS35206-245	5305-00-984-6193	43	34
			46	28
			49	13
			50	4
			62	9
			72	6
			74	5
			75	6

**CROSS-REFERENCE INDEXES  
PART NUMBER INDEX**

CAGEC	PART NUMBER	STOCK NUMBER	FIG	ITEM
96906	MS35206-245	5305-00-984-6193	76	5
			87	16
96906	MS35206-246	5305-00-984-6194	44	6
			53	15
			54	15
			56	12
			63	1
			71	4
			93	33
			94	41
			98	13
			104	13
			108	12
			125	29
			96906	MS35206-247
59	2			
90	14			
99	24			
107	31			
96906	MS35206-248	5305-00-984-6196	131	24
			181	27
			42	5
			52	15
96906	MS35206-259	5305-00-984-6206	323	1
96906	MS35206-263	5305-00-984-6210	34	11
96906	M535206-264	5305-00-984-6211	43	2
			64	4
96906	MS35206-265	5305-00-984-6212	125	33
			101	9
			264	10
96906	MS35206-267	5305-00-984-6214	277	22
			42	36
			105	34
96906	MS35206-270	5305-00-984-6217	242	6
96906	MS35206-276	5305-00-988-1720	166	25
96906	MS35206-278	5305-00-988-1722	212	19
96906	MS35206-279	5305-00-988-1723	143	2
			237	6
96906	MS35206-280	5305-00-988-1724	127	9
			170	8
96906	MS35206-282	5305-00-988-1726	203	14
96906	MS35206-283	5305-00-988-1727	330	19
96906	MS35207-228	5305-00-958-4352	297	1
96906	MS35207-231	5305-00-958-0662	64	21
96906	MS35207-245	5305-00-989-4864	176	32
			177	33
			178	18
			179	53
96906	M535207-246	5305-00-958-4359	195	25
			64	22
96906	MS35207-247	5305-00-958-0340	71	19

**CROSS-REFERENCE INDEXES  
PART NUMBER INDEX**

CAGEC	PART NUMBER	STOCK NUMBER	FIG	ITEM
96906	MS35207-261	5305-00-990-6444	67	5
			242	38
96906	MS35207-262	5305-00-989-6265	64	32
96906	MS35207-263	5305-00-989-7434	42	39
96906	MS35207-264	5305-00-989-7435	52	2
96906	MS35207-265	5305-00-993-1848	49	16
			57	4
96906	MS35207-266	5305-00-995-3444	64	8
96906	MS35207-277	5305-00-952-0760	201	6
96906	MS35207-284	5305-00-993-2457	46	16
96906	MS35207-296	5305-00-958-0603	201	55
96906	MS35214-27	5305-00-206-1288	184	6
			242	49
96906	MS35214-38	5305-00-059-8263	18	14
96906	MS35214-56	5305-00-954-5643	140	3
96906	MS35215-53	5305-00-206-2508	307	4
96906	MS35265-28	5305-00-582-5807	24	21
96906	MS35265-45	5305-00-543-2752	141	7
96906	MS35265-64	5305-00-614-0245	141	24
96906	MS35309-359	5305-00-834-1810	307	3
96906	MS35309-360	5305-00-004-7111	43	43
96906	MS35333-108	5310-00-022-8834	345	3
96906	MS35333-125	5310-01-142-0326	8J	18
96906	M535333-37	5310-00-579-0079	18	7
			64	15
			184	7
			242	51
			297	3
			18	3
			42	13
96906	MS35333-38	5310-00-559-0070	46	21
			49	12
			62	3
			87	9
			87	15
			93	34
			105	32
96906	MS35333-39	5310-00-576-5752	292	29
			49	15
			117	5
			286	8
			292	2
			62	23
			212	11
96906	M535333-40	5310-00-550-1130	237	7
			287	23
			297	7
			330	16
			265	17
			297	5
			192	7
96906	MS35333-41	5310-00-167-0721	265	17
96906	MS35333-42	5310-00-595-7237	192	7



**CROSS-REFERENCE INDEXES  
PART NUMBER INDEX**

CAGEC	PART NUMBER	STOCK NUMBER	FIG	ITEM
96906	MS35333-42	5310-00-595-7237	305	1
96906	MS35333-46	5310-00-543-4385	312	7
			313	12
96906	MS35334-19	5310-00-821-6269	42	31
			52	30
			60	3
			85	17
			115	26
			116	3
			139	1
96906	MS35334-20	5310-00-835-0574	70	2
96906	MS35334-21	5310-00-616-7998	42	27
			51	10
			102	2
96906	MS35335-30	5310-00-209-0788	85	15
96906	MS35335-31	5310-00-596-7693	12	19
			13	12
			18	15
			43	26
			64	18
96906	MS35335-32	5310-00-596-7691	57	3
			64	25
			285	2
			286	11
96906	MS35335-33	5310-00-209-0786	52	32
			64	35
			78	4
			107	27
			123	14
			125	25
			127	8
			128	16
			130	19
			137	32
			166	26
			204	4
			205	3
			291	12
			326	3
			337	3
96906	MS35335-34	5310-00-514-6674	42	7
			289	10
			295	2
96906	M535335-35	5310-00-627-6128	92	6
			118	12
			119	6
			287	9
			295	5
			303	6
96906	M535335-37	5310-00-209-5116	153	33
96906	MS35335-91	5310-00-913-9776	43	7

**CROSS-REFERENCE INDEXES  
PART NUMBER INDEX**

CAGEC	PART NUMBER	STOCK NUMBER	FIG	ITEM
96906	MS35335-91	5310-00-913-9776	43	44
96906	MS35336-39	5310-00-194-9213	176	28
			177	37
			178	38
96906	MS35336-41	5310-00-261-7165	233	4
			234	4
96906	MS35338-100	5310-00-261-8278	307	5
96906	MS35338-103	5310-00-184-8971	307	2
96906	MS35338-137	5310-00-933-8119	77	3
96906	MS35338-138	5310-00-933-8120	43	37
96906	MS35338-140	5310-00-974-6623	79	2
96906	MS35338-143	5310-00-933-8778	195	18
96906	MS35338-40	5310-00-543-2410	68	7
			129	3
			242	44
96906	M535338-41	5310-00-045-4007	24	23
			67	13
			137	33
			141	11
			284	10
96906	MS35338-42	5310-00-045-3299	62	8
			63	3
			71	18
			72	6
			74	6
			75	7
			76	4
			107	29
			125	27
			130	22
			131	21
			176	33
			177	32
			178	19
			179	52
			180	2
			181	28
			195	24
96906	MS35338-43	5310-00-045-3296		22
			13	19
			42	40
			46	18
			46	30
			46	35
			46	63
			46	67
			46	70
			52	22
			64	3
			64	12
			67	4

**CROSS REFERENCE INDEXES  
PART NUMBER INDEX**

<b>CAGEC</b>	<b>PART NUMBER</b>	<b>STOCK NUMBER</b>	<b>FIG.</b>	<b>ITEM</b>			
96906	MS35338-43	5310-00-045-3296	118	8			
			125	31			
			180	9			
			187	14			
			265	1			
			277	21			
			323	2			
			324	7			
			96906	MS35338-44	5310-00-582-5965	30	13
						203	13
96906	MS35338-45	5310-00-407-9566	5	14			
			17	28			
			17	41			
			20	5			
			24	13			
			30	8			
			34	36			
			37	28			
			38	13			
			38	33			
			91	8			
			154	2			
			192	14			
			224	13			
			226	12			
			263	61			
			268	13			
			286	30			
96906	MS35338-46	5310-00-637-9541	11	2			
			24	32			
			41	3			
			117	2			
			118	3			
			147	6			
			148	7			
			166	41			
			170	26			
			171	15			
			174	26			
			174	31			
			176	10			
			177	6			
			178	5			
			179	21			
			181	22			
			182	10			
187	7						
189	2						
194	3						
195	10						
208	5						

**CROSS REFERENCE INDEXES  
PART NUMBER INDEX**

<b>CAGEC</b>	<b>PART NUMBER</b>	<b>STOCK NUMBER</b>	<b>FIG.</b>	<b>ITEM</b>
96906	MS35338-46	5310-00-637-9541	218	9
			219	8
			220	9
			223	8
			224	4
			225	5
			226	6
			227	4
			229	4
			230	3
			237	11
			238	23
			260	10
			261	10
			262	13
			263	19
			264	5
			264	20
			266	15
			266	24
			272	1
			321	3
			328	3
			330	13
			332	24
			343	8
			96906	MS35338-47
3	7			
24	35			
148	10			
231	8			
232	2			
263	23			
284	2			
287	2			
319	2			
320	8			
96906	MS35338-48	5310-00-584-5272		
			167	17
			178	41
			179	12
			182	19
			186	5
			188	16
			202	6
			202	19
			215	2
			220	2
			223	20
			223	31
223	38			

**CROSS REFERENCE INDEXES  
PART NUMBER INDEX**

<b>CAGEC</b>	<b>PART NUMBER</b>	<b>STOCK NUMBER</b>	<b>FIG.</b>	<b>ITEM</b>			
96906	MS35338-48	5310-00-584-5272	255	15			
			263	31			
			265	4			
			266	19			
			268	29			
			283	4			
			321	8			
			96906	MS35338-49	5310-00-167-0680	187	11
						96906	M535338-50
			150	11			
162	15						
174	15						
221	2						
257	2						
96906	MS35338-51	5310-00-584-7888	150	13			
			179	8			
96906	MS35338-52	5310-00-754-2005	126	6			
			129	17			
96906	MS35338-57	5310-00-584-7890	71	9			
96906	MS35338-60	5310-00-274-8702	49	22			
			55	14			
			94	35			
			132	22			
			96906	MS35338-61	5310-00-274-8707	42	22
						44	2
46	27						
49	18						
50	2						
52	11						
53	13						
54	13						
56	10						
58	7						
59	6						
93	31						
94	38						
98	14						
99	22						
104	10						
105	31						
108	10						
96906	MS35338-63	5310-00-274-8715	17	15			
			22	18			
			23	11			
			28	6			
			31	31			
			32	23			
			37	6			
			42	9			
			69	2			
			78	10			

**CROSS REFERENCE INDEXES  
PART NUMBER INDEX**

<b>CAGEC</b>	<b>PART NUMBER</b>	<b>STOCK NUMBER</b>	<b>FIG.</b>	<b>ITEM</b>
96906	MS35338-63	5310-00-274-8715	80	2
			81	3
			83	8
			85	18
			107	24
			116	21
			123	17
			125	36
			126	4
			128	14
			130	29
			131	27
			139	4
			142	18
			143	3
			149	15
			153	15
			161	51
			166	21
			170	29
			190	3
			235	2
			241	2
			242	34
			313	16
			331	2
96906	MS35338-65	5310-00-011-5093	2	28
			4	42
			16	10
			17	11
			25	12
			31	23
			35	10
			37	21
			39	35
			42	24
			51	11
			89	3
			92	23
			142	8
			151	5
			153	29
			154	34
161	19			
209	4			
210	3			
211	3			
313	22			
96906	MS35338-66	5310-00-011-5314	4	7
96906	M535338-67	5310-00-011-6121	144	9
			4	11

**CROSS REFERENCE INDEXES  
PART NUMBER INDEX**

CAGEC	PART NUMBER	STOCK NUMBER	FIG.	ITEM
96906	MS35338-67	5310-00-011-6121	37	2
			144	2
			151	15
96906	MS35338-68	5310-01-081-1284	2	5
96906	MS35338-69	5310-00-011-6123	2	17
			144	6
96906	MS35338-70	5310-00-011-6124	149	21
96906	MS35338-8	5310-00-261-7340	5	6
			146	15
96906	MS35425-42		209	10
96906	MS35425-70	5310-01-064-8787	212	1
96906	M535426-31	5310-01-080-2211	198	16
96906	MS35436-5	5940-00-534-0989	36	6
			47	5
			105	20
96906	MS35436-7	5940-00-660-3632	127	5
96906	MS35448-7	5940-00-050-6370	109	10
96906	MS35478-1683	6240-00-044-6914	87	5
			89	12
96906	MS35478-1691	6240-00-295-2668	85	7
96906	MS35489-14	5325-00-276-6100	292	27
96906	MS35489-23	5325-00-276-6343	46	3
96906	M535489-35	5325-00-185-0012	242	71
96906	MS35489-425	5325-01-081-8981	141	13
96906	M535489-68	5325-00-828-6276	106	31
96906	MS35641-22		31	40
96906	MS35648-9	5340-00-836-0647	200	9
96906	MS35649-202	5310-00-934-9758	42	33
			101	8
			125	30
			187	15
			330	21
			332	18
96906	MS35649-2252	5310-00-997-1888	4	31
			78	5
			82	3
			238	2
96906	MS35649-2312	5310-00-829-9981	78	6
96906	MS35649-242	5310-00-934-9739	68	6
			129	4
96906	MS35649-262	5310-00-934-9747	24	24
			55	15
			67	14
			94	36
			132	23
			137	36
			184	9
			242	52
			284	9
96906	M535649-282	5310-00-934-9757	12	18
			13	11

**CROSS REFERENCE INDEXES  
PART NUMBER INDEX**

CAGEC	PART NUMBER	STOCK NUMBER	FIG.	ITEM
96906	MS35649-282	5310-00-934-9757	42	23
			44	1
			46	20
			52	10
			53	12
			54	12
			56	9
			58	8
			59	7
			63	4
			71	20
			93	30
			94	37
			98	15
			99	21
			104	9
			105	30
107	28			
108	9			
125	26			
130	21			
131	20			
96906	MS35650-302	5310-00-934-9751	12	23
			13	20
			32	19
			46	19
			46	31
			46	36
			46	64
			46	68
			46	71
			52	21
			64	13
			118	9
141	10			
265	2			
286	14			
96906	MS35650-3252	5310-00-043-0520	297	6
96906	MS35650-3385S	5310-00-410-6496	43	6
96906	MS35650-342	5310-00-934-9734	141	12
96906	MS35650-362	5310-00-934-9755	64	14
			297	4
96906	MS35650-382	5310-00-934-9754	64	17
			71	10
96906	MS35670-4A	4820-01-131-2341	156	8
			156	24
			156	48
			156	64
			156	82
			156	98
			157	17



**CROSS REFERENCE INDEXES  
PART NUMBER INDEX**

CAGEC	PART NUMBER	STOCK NUMBER	FIG.	ITEM
96906	mS35677-24	5315-00-854-8709	203	4
96906	MS35691-1	5310-00-851-2674	223	12
96906	MS35691-1024	5310-01-216-6636	6	2
96906	MS35691-17	5310-00-851-2682	27	31
			191	44
96906	MS35691-18	5310-00-891-1754	26	11
96906	MS35691-2	5310-00-834-8736	242	62
96906	MS35691-22	5310-00-891-1751	31	5
			153	24
96906	MS35691-53	5310-00-835-2037	312	8
			313	13
96906	MS35691-608	5310-00-891-1754	201	17
96906	MS35691-622	263	47	
96906	MS35692-109	5310-00-842-7634	162	2
96906	MS35692-14	5310-00-401-0825	33	16
96906	MS35692-18	5310-00-244-2895	26	13
96906	MS35692-21	5310-00-842-1488	182	29
			183	8
			188	12
96906	MS35692-37	5310-00-842-1490	181	8
96906	MS35692-62	5310-00-850-6993	165	7
96906	MS35692-824	5310-00-813-1203	192	29
96906	MS35692-86	5310-00-896-0773	167	26
96906	MS35744-2	5320-00-011-2618	217	4
96906	MS35756-12	5315-00-616-5522	197	2
96906	MS35756-6	5315-00-616-5514	192	17
96906	MS35756-8	5315-00-616-5526	238	15
96906	MS35764-1066	5306-00-841-1881	155	7
96906	MS35764-1126	5305-00-463-0333	191	55
96906	MS35764-1291	5306-01-056-5440	1	25
96906	MS35764-1603	5306-01-006-2062	159	5
96906	MS35764-1619	5306-01-280-5525	191	56
			202	4
96906	MS35769-21	5330-00-514-3289	146	la
96906	MS35782-5	4820-00-849-1220	29	6
			29	19
96906	MS35783-1	4820-00-275-2224	290	10
96906	MS35802-3	2940-00-580-6283	6	7
96906	MS35842-11	4730-00-908-3194	12	14
			13	8
			22	4
			339	9
			340	9
			341	7
			342	5
96906	MS35842-12	4730-00-908-3193	17	13
96906	MS35842-13	4730-00-909-8627	38	37
			169	9
			239	2
			288	1
96906	MS35842-14	4730-00-908-6292	184	11

**CROSS REFERENCE INDEXES  
PART NUMBER INDEX**

CAGEC	PART NUMBER	STOCK NUMBER	FIG.	ITEM
96906	MS35842-14	4730-00-908-6292	242	36
96906	MS35842-15	4730-00-908-6293	22	12
			33	2
			237	4
			294	2
96906	MS35842-16	4730-00-908-6294	16	4
			33	18
			237	2
			288	5
96906	MS35844-3	5365-00-476-1031	285	7
96906	MS35915-10	5995-00-930-5152	102	3
96906	MS35916-2	6680-00-825-2076	49	25
96906	MS39020-1	9905-00-752-4649	48	2
			83	2
96906	MS39021-2	6680-00-933-3599	49	19
96906	MS39061-1	5930-00-296-6318	46	23
			49	11
			71	7
			76	3
96906	MS39061-2	5930-00-296-6319	49	28
			71	12
			77	6
96906	MS39061-4	5930-00-226-6429	62	5
96906	MS39061-5	5930-01-371-8108	49	27
96906	MS39061-7	5930-00-577-8841	49	10
96906	MS39061-8	5930-00-752-2766	74	2
			75	2
96906	MS39119-19	6150-01-225-9536	62	4
96906	MS39119-26	6150-00-488-3998	42	30
96906	MS39130-6	2520-00-912-4368	312	11
96906	MS39132-1	6680-00-973-1263	312	9
96906	MS39230-5	4730-00-253-4415	265	15
81349	MS423/01-O1GRAY		64	6
96906	MS45904-68	5310-00-889-2528	78	11
96906	MS45904-72	5310-00-889-2527	78	8
96906	MS45904-76	5310-00-061-1258	45	8
96906	MS45905S6	5310-00-923-1925	153	22
02978	MS49005-4	4730-00-954-1281	4	17
96906	MS49006-10	4730-00-968-6129	7	2
96906	MS49006-12	4730-00-045-9833	151	26
96906	MS500040-7	6680-00-810-6250	25	15
96906	MS51004-1	2920-00-795-6627	293	1
			293	2
96906	MS51007-10	5330-00-828-3628	43	30
96906	MS51007-13	5330-00-838-6935	43	31
96906	MS51007-8	5330-00-836-4356	44	4
96906	MS51021-58	5305-00-638-8753	263	3
96906	MS51021-84	5305-00-917-6337	263	13
96906	MS51023-113	5305-01-081-5044	263	5
96906	MS51045-51	5305-00-143-2328	332	17
96906	MS51055C46-2		266	1

**CROSS REFERENCE INDEXES  
PART NUMBER INDEX**

CAGEC	PART NUMBER	STOCK NUMBER	FIG.	ITEM
96906	MS51071-5	6680-00-732-0561	313	6
96906	MS51071-7	6680-00-882-0965	312	1
			313	1
96906	MS51072-5	3040-00-882-0961	313	7
96906	MS51072-7	3040-00-882-0962	312	4
			313	4
96906	MS51073-1	6220-00-337-7463	85	1
96906	MS51085-1	2910-00-025-3493	242	1
96906	MS51113-1	5930-00-307-8856	49	14
96906	MS51300-1	2910-00-798-4056	25	21
96906	MS51321-2	2910-00-930-9367	14	1
96906	MS51329-1	6220-00-669-5623	89	10
96906	MS51412-1	5310-01-303-4701	132	21
96906	MS51412-18	5310-01-253-1618	125	28
			130	23
			131	22
96906	MS51412-26A		179	40
96906	MS51412-28		76	2
96906	MS5150OA12	4730-00-202-8469	22	1
			281	59
96906	MS5150OA4	4730-00-289-0383	5	10
96906	MS5150OA6	4730-00-995-1559	23	2
96906	MS5150OA6-6	4730-00-322-8457	22	15
96906	MS5150006S	4730-01-239-'7501	22	21
96906	MS5150384	4730-01-263-3067	5	8
96906	MS51504-A6-65	4730-00-959-4912	22	13
96906	MS51504A12	4730-00-289-4912	22	44
96906	MS51504A4	4730-00-647-3207	34	10
96906	MS51504A4-4	4730-00-877-8997	5	12
			38	44
96906	MS51504A6-6	4730-00-835-3003	281	22
96906	MS51506A4	4730-00-812-5298	5	2
96906	MS51508A6	4730-01-103-3275	22	31
96906	MS51521A12	4730-00-133-3196	318	22
96906	MS51531B10	4730-00-897-2043	281	12
96906	MS51534B10-6	4730-00-999-9830	281	13
96906	MS51811-15	4730-01-023-7732	269	5
96906	MS51811-18	4730-01-022-8223	318	2
96906	MS51811-22	4730-00-448-5218	281	53
96906	MS51811-3	4730-01-008-2948	269	7
96906	MSS181i-8	4730-00-402-9534	269	13
			270	12
			281	33
			282	2
96906	MS51812-IOP	4730-00-802-7050	281	51
96906	MS51812-5A	4730-00-689-1231	276	11
96906	MS51812-6SS	4730-00-881-8788	281	46
96906	MS51813-3	4730-00-090-8665	242	26
96906	MS51813-6	4730-00-912-9115	149	18
96906	MS51813-7	4730-01-003-5093	286	17
96906	MS51814-5	4730-00-334-5550	24	40

**CROSS REFERENCE INDEXES  
PART NUMBER INDEX**

<b>CAGEC</b>	<b>PART NUMBER</b>	<b>STOCK NUMBER</b>	<b>FIG.</b>	<b>ITEM</b>
96906	MS51814-5	4730-00-334-5550	271	5
			276	1
			281	31
96906	MS51814-6	4730-01-018-1757	282	15
96906	MS51815-10	4730-00-171-0761	270	4
			270	23
96906	MS51815-14	4730-01-020-1107	277	9
96906	MS51815-3	4730-00-096-8756	242	9
96906	MS51815-4P	4730-00-985-4804	242	33
96906	MS51815-5	4730-00-096-8331	268	19
96906	MS51815-6	4730-00-127-4461	24	15
			308	7
96906	MS51815-7	4730-01-032-5733	268	11
			281	9
96906	MS51815-8	4730-01-003-6044	282	8
96906	MS51816-SA	4730-00-336-9558	24	44
			271	6
96906	MS51817-10	4730-01-205-7831	281	55
96906	MS51817-5	4730-01-036-5064	22	25
			24	37
96906	MS51818-5	4730-00-911-5704	268	2
96906	MS51818-7	4730-00-946-8233	24	26
			308	3
96906	MS51819-11A	4730-00-336-9537	22	7
			270	25
96906	MS51819-14	4730-01-011-6190	318	9
96906	MS51819-17A	4730-01-018-1755	279	6
96906	MS51819-4	4730-00-488-5247	242	32
96906	MS51819-5	4730-01-027-2243	268	23
96906	MS51819-7	4730-00-833-0508	24	16
			268	27
			276	14
96906	MS51819-9	4730-00-409-3893	149	26
			281	49
96906	MS51820-3	4730-00-944-1553	281	43
96906	MS51820-5	4730-00-278-2312	24	27
			281	2
96906	MS51820-6P	4730-00-993-5002	282	12
96906	MS51823-10	4730-01-027-3987	281	63
96906	MS51823-3	4730-00-038-7015	281	41
96906	MS51823-5	4730-00-025-7508	281	5
96906	MS51824-11	4730-00-277-9610	281	8
96906	MS51824-15	4730-00-471-3101	281	61
96906	MS51824-6	4730-01-015-5877	276	10
			276	27
96906	MS51825-10B	4730-00-995-6951	281	64
96906	MS51825-3A	4730-00-004-4265	281	6
96906	MS51830-104	5340-00-177-3984	181	18
96906	MS51830-105	5340-00-216-0314	324	11
96906	MS51830-106	5340-00-442-3209	324	12
96906	MS51830-108	5340-00-417-4941	328	5

**CROSS REFERENCE INDEXES  
PART NUMBER INDEX**

CAGEC	PART NUMBER	STOCK NUMBER	FIG.	ITEM
96906	MS51831-101	5340-01-083-0965	187	22
96906	MS51831-102	5340-00-451-6982	67	15
			187	4
			189	5
			225	10
			227	18
			228	6
			281	20
			318	4
			329	1
96906	MS51831-102L	5340-00-420-1891	294	12
96906	MS51831-104	5340-01-066-2840	171	17
			174	11
			174	35
			176	12
			176	23
			177	4
			177	45
			178	44
			181	17
			182	7
			187	9
			189	4
			208	12
			210	4
			211	6
			219	4
			220	8
			221	6
			223	1
			229	2
			230	5
			233	2
			234	2
			237	9
			264	23
96906	MS51831-106	5340-01-075-7759	174	22
			176	15
			177	1
			199	3
			202	9
			221	5
			223	23
96906	MS51831-108	5340-00-185-1879	221	7
96906	MS51831-110	5340-01-291-0263	167	11
96906	MS51831-202	5340-00-805-033?	31	36
			142	19
			231	4
			232	10
			254	1
			260	22

**CROSS REFERENCE INDEXES  
PART NUMBER INDEX**

CAGEC	PART NUMBER	STOCK NUMBER	FIG.	ITEM
96906	M551831-202	5340-00-805-0337	262	8
96906	MS51831-204	5340-00-805-0339	16	8
			17	8
			31	60
			37	23
			86	3
			166	38
			176	30
			177	24
			178	7
			179	44
			195	7
			201	57
			224	2
			225	7
			226	8
			227	1
96906	MS51831-206L	5340-00-241-6672	31	37
			152	1
			166	36
			167	10
			169	24
			178	45
			178	46
			179	37
			186	1
96906	MS51831-208	5340-00-888-9395	174	23
			257	3
96906	M551831-210	5340-00-991-1982	155	15
96906	MS51831CA-104L	5340-01-204-2558	330	4
96906	MS51832-103L	5340-01-270-5392	202	25
96906	M551839-3A	4730-00-087-2895	268	17
96906	M551839-5	4730-00-413-3462	268	16
			269	9
96906	M551843-5	4730-00-407-0558	269	11
			270	14
			281	29
96906	MS51848-12	5310-00-688-2195	191	22
96906	MS51849-68	5305-01-098-7194	118	14
96906	MS51849-75	5305-01-006-2053	180	10
			187	13
96906	MS51849-76	5305-00-240-0194	187	20
96906	M551849-78	5305-00-240-6668	117	6
96906	MS51850-43	5305-00-151-6136	292	30
96906	MS51850-64	5305-00-446-9901	286	?
			292	1
96906	MS51852-11A	4730-01-006-5099	279	2
			281	47
96906	M551852-5	4730-00-087-3074	269	1
96906	M551852-9	4730-01-026-4974	270	9
			276	24

**CROSS REFERENCE INDEXES  
PART NUMBER INDEX**

CAGEC	PART NUMBER	STOCK NUMBER	FIG.	ITEM
96906	MS51860-55	4730-00-375-6403	276	33
96906	MS51861-35	5305-00-432-4170	179	31
			181	2
96906	MS51861-4C	5305-00-147-3242	254	5
96906	MS51861-65	5305-00-432-4251	37	15
96906	MS51864-104-16	5307-01-006-5515	287	12
96906	MS51873-55	4730-01-163-9989	271	1
96906	MS51873-61	4730-01-106-2454	271	2
96906	MS51890-5	4730-01-100-0753	270	24
96906	MS51915-36-1	5330-00-291-2858	151	11
96906	MS51922-1	5310-00-088-1251	27	27
			28	4
			34	17
			203	10
			219	10
			263	40
96906	MS51922-13	5310-00-984-3807	17	23
96906	MS51922-17	5310-00-087-4652	27	19
			219	14
			222	4
96906	MS51922-21	5310-00-959-1488	287	19
96906	MS51922-33	5310-00-225-6993	172	5
			173	2
			175	1
			179	11
			202	8
96906	MS51922-5	5310-00-959-7600	27	1
			28	11
			242	25
96906	MS51922-62	5310-00-199-7736	255	1
96906	MS51922-68	5310-00-225-6409	2	2
96906	M551932-181	5315-00-128-2050	256	3
96906	MS51937-3	5306-00-050-0346	224	28
			231	10
			232	4
96906	MS51937-5	5306-00-050-0347	346	4
96906	MS51937-8	5306-00-150-3075	164	1
96906	M551939-2	5340-00-916-6539	181	26
96906	MS51953-1	4730-00-921-3623	242	27
			290	7
96906	MS51953-121	4730-00-196-1469	264	16
96906	MS51953-125	4730-00-196-1501	4	21
96906	MS51953-6	4730-00-921-3624	286	15
96906	MS51953-91	4730-01-003-5104	286	18
96906	MS51955-40	5305-00-054-9275	27	32
96906	MS51957-46	5305-00-054-6671	77	2
96906	MS51957-79	5305-00-071-1315	332	14
96906	MS51963-104	5305-00-724-5885	256	7
96906	MS51963-46	5305-00-723-9399	242	42
96906	MS51963-66	5305-00-723-9384	263	42
96906	MS51963-84	5305-00-724-5902	222	13

**CROSS REFERENCE INDEXES  
PART NUMBER INDEX**

CAGEC	PART NUMBER	STOCK NUMBER	FIG.	ITEM
96906	MS51963-99	5305-00-724-5839	258	14
			259	19
96906	MS51967-11	5310-00-880-8189	1	16
			319	11
			320	9
96906	MS51967-14	5310-00-768-0318	223	37
			223	45
96906	MS51967-15	5310-00-761-3706	4	12
			255	16
			263	32
96906	MS51967-17	5310-00-763-8913	187	12
96906	M551967-2	5310-00-761-6882	38	7
			71	25
			224	11
			225	16
			226	19
			227	17
			258	13
			259	18
			294	10
			325	1
			326	13
			327	5
			336	7
			338	8
			343	5
96906	MS51967-20	5310-00-763-8920	148	11
			150	10
			256	8
			263	34
96906	MS51967-24	5310-00-763-8922	179	9
96906	MS51967-3	5310-00-905-0762	17	6
			22	34
			24	10
			42	16
			52	29
			60	5
			241	8
			268	8
			270	6
			272	19
			313	20
96906	MS51967-5	5310-00-880-7744	20	6
			224	14
			226	11
96906	MS51967-6	5310-00-931-8167	24	14
			34	35
19207	MS51967-8		171	19
			174	32
			176	50
			177	16



**CROSS REFERENCE INDEXES  
PART NUMBER INDEX**

CAGEC	PART NUMBER	STOCK NUMBER	FIG.	ITEM	
19207	MS51967-8		178	8	
			179	22	
			182	32	
			218	8	
			224	27	
			225	6	
			5310-00-732-0558	227	12
			231	9	
			232	1	
			262	12	
			263	57	
			266	25	
			291	6	
			321	4	
343	9				
96906	MS51967-9	5310-00-761-0654	24	31	
96906	MS51968-14	5310-00-732-0560	195	19	
96906	MS51968-15	5310-00-943-2141	167	16	
96906	MS51968-3	5310-00-913-7020	17	30	
			42	10	
			92	17	
96906	M551968-5	5310-00-880-7746	38	35	
			91	7	
96906	M551968-6	5310-00-905-4600	38	14	
96906	MS51968-8	5310-00-732-0559	4	41	
			154	14	
			260	11	
			261	11	
			262	27	
96906	MS51968-9	5310-00-785-1762	11	1	
			31	51	
			41	2	
			142	6	
			161	5	
96906	M551975-1	5305-00-939-0661	180	3	
			202	3	
			202	21	
			203	22	
			219	21	
96906	MS51975-11	5305-00-942-5213	203	16	
96906	MS51975-16	5305-00-914-3821	202	27	
96906	MS51975-29	5305-00-939-0660	263	50	
96906	M551975-30	5305-00-943-2043	196	9	
			222	2	
96906	MS51975-31	5305-00-880-9634	222	15	
96906	MS51975-42	5305-00-180-8629	172	9	
			173	7	
96906	M551975-45	5305-00-953-8752	263	29	
96906	MS51975-46	5305-00-177-5575	255	8	
96906	MS51975-48	5305-01-229-8016	202	12	
96906	MS51977-63	5305-00-058-9385	180	14	

**CROSS REFERENCE INDEXES  
PART NUMBER INDEX**

CAGEC	PART NUMBER	STOCK NUMBER	FIG.	ITEM
96906	MS52000-10	5330-00-948-0704	93	35
			94	39
96906	MS52000-13	5330-00-926-9337	131	23
96906	MS52000-5	5330-00-946-8344	64	20
96906	MS52000-7	5330-00-968-1753	68	10
96906	MS52000-8	5330-00-641-4336	64	23
			98	11
			104	12
96906	MS521301A2	17R	31	4
		4720-00-882-1738	BULK	16
96906	MS52149-1	6140-01-210-1964	92	20
96906	MS53011-1	2920-00-304-3493	45	1
96906	MS53053-1	2540-00-409-8891	208	7
96906	MS53099-1	6680-00-798-3056	312	6
			313	11
96906	MS75004-1	5940-00-549-6581	92	1
96906	MS75004-2	5940-00-549-6583	92	12
96906	MS75021-2	5935-00-846-3884	128	4
81349	MS75064-1	5930-00-796-8845	83	6
96906	MS77068-3	5940-00-815-2093	64	24
96906	MS77068-4	5940-00-583-7741	64	31
96906	MS8000E320A	4720-00-182-8854	5	1
96906	MS87006-23	4030-00-946-8497	201	13
96906	M587006-3	4030-00-270-5436	32	3
			166	43
			173	1
			204	22
			219	22
96906	MS87006-51	4030-00-930-3154	172	3
			175	9
			253	6
			255	19
96906	MS87006-53	4030-00-916-2141	166	3
			191	50
96906	MS9021-034	5330-00-802-1360	39	15
96906	MS9021-037	5330-00-855-3076	39	25
96906	MS9021-145		43	27
96906	MS9021-154		18	18
96906	MS9021-254	5330-00-684-2286	156	40
96906	MS9021-263	5330-00-826-6373	43	5
96906	MS9025-08	5340-01-047-2065	22	19
96906	MS9025-11	5340-00-878-7392	22	33
96906	MS9025-25	5340-00-852-4128	17	16
96906	MS9047-110	5315-00-902-8352	142	39
96906	MS904B-137	5315-01-209-2887	142	27
96906	M59048-138	5315-00-854-6932	154	8
96906	MS90530-1	5930-00-944-1660	91	12
96906	MS90530-2	5930-00-692-9258	91	5
96906	MS90530-8	5930-01-208-7713	91	13
96906	MS90725-154	5305-00-716-7712	187	25
96906	MS90725-34	5306-00-225-8499	78	9

**CROSS REFERENCE INDEXES  
PART NUMBER INDEX**

<b>CAGEC</b>	<b>PART NUMBER</b>	<b>STOCK NUMBER</b>	<b>FIG.</b>	<b>ITEM</b>
96906	MS90725-58	5305-00-269-3209	176	43
			177	23
96906	M590725-60	5305-00-269-3211	179	18
96906	MS90725-67	5305-00-269-3217	45	7
96906	MS90725-8	5305-00-225-3839	270	22
96906	MS90726-31	5306-00-225-9086	91	11
96906	MS90726-60	5305-00-269-2803	179	45
96906	MS90726-61	5305-00-269-2804	146	30
96906	MS90727-1	5305-00-267-8950	149	14
96906	MS90727-109	5305-00-719-5184	154	18
			166	7
			201	28
96906	MS90727-110	5305-00-719-5209	166	55
96906	MS90727-111	5305-00-719-5219	157	5
			166	55
			169	1
			186	4
96906	MS90727-112	5305-00-725-0154	166	55
96906	MS90727-113	5305-00-719-5221	151	14
			165	1
96906	MS90727-114	5305-00-719-5235	31	45
			159	4
			167	6
			265	3
96906	MS90727-115	5305-00-719-5238	165	1
			166	49
			167	8
			178	40
			179	24
96906	MS90727-116	5305-00-719-5239	167	28
96906	MS90727-117	5305-00-719-5240	179	60
96906	MS90727-119	5305-00-719-5243	167	29
96906	MS90727-12	5305-00-267-8956	37	26
			167	3
			174	16
			242	15
96906	MS90727-121	5305-00-719-5262	201	61
96906	MS90727-123	5305-00-719-5270	168	24
			174	14
			195	15
96906	MS90727-136	5305-00-725-0133	2	4
96906	MS90727-16	5305-00-267-8960	166	10
96906	MS90727-164	5305-00-726-2551	2	18
			162	16
96906	MS90727-17	5305-00-267-8961	167	5
96906	MS90727-185	5305-00-914-7648	157	8
96906	MS90727-186	5305-00-082-6821	158	18
96906	MS90727-189	5305-00-762-6041	149	22
			157	3
96906	MS90727-194	5305-00-947-2309	181	29
96906	MS90727-195	5305-00-903-7767	149	23

**CROSS REFERENCE INDEXES  
PART NUMBER INDEX**

CAGEC	PART NUMBER	STOCK NUMBER	FIG.	ITEM
96906	MS90727-200	5305-00-728-5475	158	19
96906	MS90727-219	5305-00-926-5517	2	23
96906	MS90727-3	5305-00-267-8952	28	5
			170	2
			291	13
96906	MS90727-31	5306-00-050-1237	38	15
96906	MS90727-32	5306-00-050-1238	17	29
96906	MS90727-33	5305-00-051-4075	39	33
			154	1
96906	MS90727-36	5305-00-051-4078	17	21
96906	MS90727-38	5306-00-050-1239	166	54
			168	8
96906	MS90727-43	5306-00-051-4085	166	28
96906	MS90727-45	5306-00-051-4087	201	7
96906	MS90727-47		295	1
96906	MS90727-5	5305-00-267-8953	39	27
			153	7
			202	31
			204	18
			205	6
96906	MS90727-57	5305-00-269-3233	27	29
			117	1
			118	2
			153	32
96906	MS90727-59	5305-00-269-3235	16	11
			17	12
96906	MS90727-6	5306-00-068-0513	26	9
			27	5
			31	34
			142	17
			242	57
			291	15
96906	M590727-60	5305-00-269-3236	4	37
			31	22
			35	11
			86	9
			147	5
			151	21
			153	28
			157	35
			170	27
			176	29
			177	25
			178	34
			194	4
			224	5
			225	23
			226	5
96906	M590727-62	5305-00-269-3238	142	12
			166	13
			263	18

**CROSS REFERENCE INDEXES  
PART NUMBER INDEX**

CAGEC	PART NUMBER	STOCK NUMBER	FIG.	ITEM
96906	MS90727-63	5305-00-269-3239	201	58
96906	MS90727-64	5305-00-269-3240	260	6
			261	6
			262	22
			263	45
96906	MS90727-66	5305-00-269-3242	263	39
96906	MS90727-67	5305-00-269-3243	239	7
96906	M590727-7	5306-00-068-0514	274	5
96906	MS90727-70	5305-00-269-3246	154	29
96906	MS90727-73	5305-00-269-3249	201	18
96906	M590727-77	5305-00-269-4530	11	6
96906	M590727-B	5305-00-068-0515	156	17
			156	57
			156	91
			157	20
			260	17
			262	17
96906	MS90727-84	5305-00-709-8283	3	8
96906	MS90727-91	5305-00-709-8542	284	1
96906	M59245-42	5315-00-068-5629	235	13
96906	M59316-03	5305-00-680-6046	285	3
			286	10
96906	MS9320-12	5310-00-184-8974	219	7
96906	MS9320-14	5310-00-184-8992	202	7
			202	18
96906	mS9320-16	5310-00-585-3243	174	19
96906	MS9321-10	5310-00-763-3925	196	2
96906	MS9350-21	5340-01-006-5645	341	2
96906	M59352-17	5340-01-159-1323	34	21
96906	M598445-19		293	4
96906	MS9845-16	5315-01-127-7763	222	17
09990	MVK4	4820-00-152-1191	268	4
81349	MW-C16/19/U9		137	13
		6145-00-164-7006	BULK	45
81349	M12285/1-4A	5930-00-902-0193	91	1
81349	M12285/1-9A	5930-00-688-9881	91	3
81349	M13486-1-11		99	16
			103	16
		6145-00-538-8219	BULK	51
81349	M13486-1-14		100	2
			104	5
			108	5
			109	7
			110	7
			119	4
			125	16
			303	3
		6145-00-705-6674	BULK	53
81349	M13486-1-3		103	9
			112	11
			115	6

**CROSS REFERENCE INDEXES  
PART NUMBER INDEX**

<b>CAGEC</b>	<b>PART NUMBER</b>	<b>STOCK NUMBER</b>	<b>FIG.</b>	<b>ITEM</b>			
81349	M13486-1-3		116	8			
			124	4			
			137	20			
81349	M13486-1-5	6145-00-161-1609	SULK	47			
			63	10			
			73	12			
			93	2			
			96	5			
			96	10			
			97	3			
			105	21			
			106	20			
			110	12			
			113	5			
			115	17			
			120	6			
			123	12			
			125	23			
			128	6			
			137	22			
			298	6			
			300	2			
			81349	M13486-1-7	6145-00-152-6499	BULK	49
53	5						
55	11						
97	10						
103	7						
105	24						
115	10						
137	8						
138	8						
298	7						
81349	M13486-2-2	6145-00-705-6678				BULK	50
						93	26
81349	M13486/1-1	6145-00-567-3255				BULK	1
			131	9			
81349	M13486/1-11	6145-00-699-8963	132	8			
			BULK	46			
			94	26			
81349	M13486/1-12	6145-00-805-3354	BULK	52			
81349	M13486/1-14		94	13			
81349	M13486/1-3		298	14			
			94	22			
81349	M13486/1-4		111	8			
			94	7			
			105	25			
81349	M13486/1-5	6145-01-341-9591	BULK	48			
			95	8			
			111	7			
			122	4			
			299	8			

**CROSS REFERENCE INDEXES  
PART NUMBER INDEX**

CAGEC	PART NUMBER	STOCK NUMBER	FIG.	ITEM
81349	M13486/1-5		304	6
81349	M13486/1-7		94	19
			99	9
			107	7
			111	4
			112	8
			114	6
81349	M13486/1-9		93	9
			94	25
			112	12
81349	M13516-7-4	5925-00-708-8769	64	9
81349	M13516/1-1	5925-00-026-4767	52	14
			58	3
			59	3
			71	8
81349	M13516/1-2	5925-00-803-4424	52	13
			59	8
81349	M13516/1-3	5925-00-954-9289	5s	4
81349	M13516/7-4	5925-00-708-8769	42	34
81349	M22520/1-01	5120-00-165-3912	347	4
81349	M22520/1-02	5120-00-016-6382	347	3
81349	M22759/7-16-9		68	2
		6145-00-600-6332	BULK	54
81349	M23053/5-103-9		68	3
			131	10
			132	12
		5970-00-819-9569	BULK	25
81349	M23053/5-104-9		130	8
			131	14
			132	10
		5970-00-088-2975	BULK	26
81349	M23053/5-105-9		65	2
		5970-00-082-3942	8ULK	27
81349	M23053/5-106-9		65	5
		5970-00-814-2878	BULK	28
81349	M23053/5-109-0		103	14
		5970-00-914-3118	BULK	29
81349	M23053/5-110-0		94	14
			108	4
			109	8
		5970-00-815-1300	BULK	30
81349	M23053/5-117-0		118	10
		5970-01-087-0378	BULK	31
81349	M24066/2-33B	5340-01-177-6986	254	6
81349	M39029/4-111	5999-00-172-8254	347	6
81349	M39029/4-112	5999-01-044-4099	347	6
81349	M39029/4-114	5999-01-068-2587	347	6
81349	M39029/5-115	5999-00-172-8253	347	7
81349	M39029/5-116	5999-01-045-3132	347	7
81349	M39029/5-117	5999-01-065-3076	347	7
81349	M43436-1-3	9905-00-893-3570	92	3

**CROSS REFERENCE INDEXES  
PART NUMBER INDEX**

CAGEC	PART NUMBER	STOCK NUMBER	FIG.	ITEM
81349	M43436-1-3	9905-00-893-3570	92	14
81349	M43436/1-1	9905-00-752-4649	36	8
			47	10
			54	6
			55	5
			56	7
			63	17
			73	11
			88	3
			90	4
			93	3
			94	6
			95	6
			96	3
			96	8
			97	6
			99	5
			103	6
			105	22
			106	30
			107	19
			110	11
			111	3
			112	6
			113	4
			114	8
			115	8
			116	7
			122	2
			123	10
			124	3
			127	6
			125	7
			129	12
			137	12
			138	7
			299	9
			300	5
			304	5
81349	M43436/1-2	9905-00-841-4445	36	7
			55	6
			90	12
			94	23
			98	8
			99	17
			103	13
			107	20
			111	5
			112	13
81349	M43436/1-3	9905-00-893-3570	54	5
			56	5



**CROSS REFERENCE INDEXES  
PART NUMBER INDEX**

CAGEC	PART NUMBER	STOCK NUMBER	FIG.	ITEM
81349	M43436/1-3	9905-00-893-3570	73	13
			88	4
			92	11
			93	8
			94	12
			95	7
			98	10
			100	3
			104	4
			105	23
			106	6
			107	18
			108	2
			109	6
			110	6
			112	7
			119	3
			123	11
			128	5
			129	11
130	6			
131	8			
132	13			
137	30			
303	2			
81349	M43436/1-4	9905-00-945-7637	115	7
81349	M43436/5-1	9905-01-056-8812	94	32
			98	6
			99	6
			100	5
			103	8
			109	11
			113	6
81349	M5086/1-20-0		116	15
		6145-00-177-4583	BULK	55
81349	M5501/7-F18	5340-01-039-0334	116	14
81349	M55164/28TBJA	6150-01-287-3622	67	8
81349	M62217/1-16-52		34	39
81349	M62217/1-16BULK		34	30
		4720-01-122-9847	BULK	17
81349	M62217/1-32 BULK		38	38
		4720-01-088-1086	BULK	18
81349	M62217/1-40BULK		38	22
		4720-01-088-1087	BULK	19
81349	M62217/1-44		38	9
			BULK	20
81349	M81044/9-14-9		43	15
		6145-01-062-4948	BULK	58
81349	M81044/9-18-9		43	38
		6145-00-493-4073	BULK	59
81349	M81044/9-2-9		43	40

**CROSS REFERENCE INDEXES  
PART NUMBER INDEX**

CAGEC	PART NUMBER	STOCK NUMBER	FIG.	ITEM
81349	M81044/9-2-9	6145-01-084-3569	BULK	56
81349	M81044/9-4-9		43	16
		6145-00-251-0188	BULK	57
81349	M81969/14-02	5120-00-915-4587	347	2
81349	M81969/14-03	5120-00-915-4588	347	2
81349	M81969/14-04	5120-00-157-3138	347	2
81349	M81969/30-05,069 07	5120-00-104-4066	347	10
81349	M83248/1-235	5330-00-165-1953	1	24
81349	M83461/1-012	5330-01-046-3300	272	5
81349	M83461/1-021		275	8
81349	M83461/1-110	5330-01-160-2508	169	15
81342	M83461/1-222		238	8
81349	M83461/1-334		275	3
81349	M83796/IG330C	4720-01-268-7395	22	30
81349	M83796/IG950A	4720-01-269-7904	22	20
81349	M85049/1-10B	5935-00-280-1936	115	14
81349	M85049/52S14W	5935-01-334-6754	129	13
81349	M85049/52S16W	5935-01-318-4465	137	14
81349	M85049/52S18W	5935-01-359-4183	137	19
81349	M85049/52S28W	5935-01-367-8752	131	17
			132	15
81349	M85049/52S36W		130	16
			131	6
81349	M85049/52S8N		116	11
80205	NAS1149D0863K	5310-01-365-8738	266	31
80205	NAS1211-B15	1670-00-874-4063	231	3
			232	9
80205	NAS1211B20	5340-01-056-7369	254	2
80205	NAS1351-08-8	5305-01-057-3742	259	23
80205	NAS1409A5	5310-00-849-7025	201	15
80205	NAS3103-7-8	5306-01-062-6450	265	19
80205	NAS43-4-44	5365-00-729-4971	330	2
80205	NAS561C8-22	5315-00-063-9016	161	35
80205	NA5561P8-18	5315-00-619-3277	31	42
80205	NAS620-IOL	5310-00-680-7296	331	6
80205	NAS620C416L	5310-00-764-9564	332	6
96904	NATVAR 361		127	3
			299	14
		5970-00-894-1117	BULK	32
96906	NATVAR261		104	3
			298	15
73134	NRR12	3120-01-104-5989	31	33
			161	41
96046	N012-01522	4320-00-967-6271	KITS	
96046	N56-008-02	6105-00-548-1168	238	14
70040	OF203	2940-00-019-4775	6	13
81996	PDIO1-96	3940-00-675-5003	346	37
64829	PER-229F	2910-00-125-5600	289	8
98660	PF20-4-2	4730-01-004-9144	290	6
98660	PF201-2-4CAD	4730-01-005-0622	290	15

**CROSS REFERENCE INDEXES  
PART NUMBER INDEX**

CAGEC	PART NUMBER	STOCK NUMBER	FIG.	ITEM
26385	PGF9865-4	4730-00-694-0930	272	10
81755	P053-2-13	5315-00-108-9886	331	5
18265	P10-2523	2940-00-494-9492	288	8
18265	P10-2565	5340-01-116-2642	19	3
18265	P10-2949		19	7
18265	P10-3007	2920-01-071-7742	288	10
18265	PIO-3992	2540-01-115-6281	19	8
18876	P21472-002-01	5305-01-095-3967	332	10
49367	P400136-1	6210-00-745-7649	46	49
			72	1
83843	P8C7707-13	3110-00-516-5171	141	18
09990	RA-600-S-4	4820-01-031-9497	281	10
81349	RNC55H348ODS	5905-00-295-5496	67	10
81349	RNC55H4021FS	5905-00-481-8456	67	7
81348	RR-C-271		142	15
			161	2
81348	RR-C-271TYCL6AL		31	11
81348	RRC271		210	8
			211	10
		4010-00-129-6049	BULK	2
25472	SC42 1/2XIJ2		BULK	41
71400	SFE30	5920-00-014-7686	30	5
02695	SFT-16 W/2-IINSE RT	3130-01-161-7768	263	25
00334	SK2155	6685-00-618-1822	1	18
			150	9
80063	SM-8-333561	3895-01-133-9995	235	17
80063	SM-B-992295	3895-01-151-9928	235	16
80063	SM-B-992296	5805-01-151-9929	235	18
11649	SS-4-A	4730-01-174-5060	278	5
09257	S11065-1-5		275	16
78286	S14-30-1445-2	5310-00-596-5333	289	2
18163	S260	4730-00-278-8767	12	11
81349	TBLS37	5940-00-983-7090	67	9
59730	TG0	5940-00-705-6700	137	24
59730	TG10	5940-00-705-6710	298	11
59730	TG11	5940-00-705-6711	304	8
59730	TG3	5940-00-705-6703	107	12
			115	9
			137	29
59730	TG4	5940-00-503-6181	298	9
59730	TG6	5940-00-705-6706	137	23
			298	12
59730	TG7	5940-00-705-6707	299	13
59730	TG8	5940-00-705-6708	110	13
			137	25
			298	10
			300	3
59730	TG9	5940-00-705-6709	106	21
			123	13
			125	6

**CROSS REFERENCE INDEXES  
PART NUMBER INDEX**

<b>CAGEC</b>	<b>PART NUMBER</b>	<b>STOCK NUMBER</b>	<b>FIG.</b>	<b>ITEM</b>
59730	TG9	5940-00-705-6709	127	4
			128	8
75182	TL10023-130-000	5365-01-239-3366	267	16
85880	TL1610	3040-00-497-7534	263	12
71124	TURBOLEX 76A	5970-00-811-0640	BULK	33
06928	TW-1	5130-00-176-3991	347	5
06090	TXR54ABO0-1206A1	5935-01-281-0058	134	3
			135	11
74410	T370	2540-00-707-2564	162	1
74410	T373	2540-00-773-2385	162	10
74410	T376	5315-00-773-2387	162	11
70040	T552	2940-00-745-7730	29	4
70847	V203	4730-01-204-0584	290	11
81348	W-L-001111/50	6240-00-019-0878	338	4
81348	WW-P-471ACA8CS	4730-00-954-1281	24	38
			35	7
			146	13
81348	WW-P-471ACABUE	4730-01-206-6162	38	16
81348	WW-P-471BDQBCOA	4730-01-117-5374	5	11
78940	W26ODX-3	2940-00-999-8587	19	6
76445	X11189	2510-00-801-6691	165	3
81349	ZZ-H-428		169	10
70040	OF209	5340-01-024-6099	29	17
70040	OF592	5306-00-080-7294	29	2
21340	030-2196-001	5315-01-156-6314	103	10
			130	3
			132	4
30780	0502-10-12	4730-01-254-9868	265	14
04009	06853203764		201	46
99251	086883-5	4820-01-145-6680	277	13
6N299	0918850	4730-00-044-4861	34	23
96046	1-20-1	5306-01-194-2982	238	17
07666	1-220058	2920-00-131-6017	12	20
			13	13
96046	1-5-1	5305-00-685-3511	238	28
30780	1/4X1/8DD-S	4730-01-005-1376	290	8
98441	1/4X1/8FG-S	4730-00-226-8874	309	2
11083	IK6717	4730-00-289-3141	9	2
			20	7
55524	10-1-200-RV3	4730-01-180-5652	264	15
30780	10-12AE40GS	4730-00-433-3447	278	3
77820	10-33644	5999-00-485-8954	88	6
77820	10-40457-12S	5975-00-522-7125	92	16
			95	3
			106	26
			298	3
77820	10-40811-10	5935-00-772-2344	99	12
			106	24
77820	10-40817-12	5340-00-752-7630	55	8
			93	21
			107	10

**CROSS REFERENCE INDEXES  
PART NUMBER INDEX**

CAGEC	PART NUMBER	STOCK NUMBER	FIG.	ITEM
77820	10-42622-2S	5935-00-539-0522	93	14
			113	10
			137	11
77820	10-42622-23P	5935-00-062-7450	299	2
77820	10-42622-235	5935-00-614-3959	106	13
77820	10-42622-7P	5935-00-062-7451	107	21
			125	19
77820	10-42622-7S	5935-00-062-7446	94	8
			98	2
			110	2
			298	17
OACY8	1020-I	5315-01-211-2882	263	65
19207	10313530	5310-00-143-6491	50	8
24617	103374	5315-00-816-1794	31	18
			188	13
56161	10511508	5355-00-732-0656	85	14
10988	1062		4	18
72582	106261	5310-00-809-3078	20	1
19207	10862100	5340-00-613-6858	263	43
19207	10862952	2540-00-840-4817	181	24
19207	10862955	3120-00-819-3865	181	25
06085	10862962	2510-00-937-7959	188	11
19207	10867354	4720-00-706-9129	23	15
19207	10867356	4720-00-706-9131	23	10
19207	10867362	4720-00-706-9137	23	14
19207	10869135		306	3
19207	10870919	2940-00-886-5841	18	4
19207	10870920	2920-00-103-9397	18	11
19204	10872111		208	8
19207	10874855	5935-00-784-1701	94	30
19207	10882098	2930-01-090-4932	35	4
19207	10882098-1		35	5
19207	10882099	5340-00-993-8800	22	9
19207	10888384	2510-00-436-4608	170	36
19207	10888387	2510-00-498-3817	170	32
19207	10888388	2510-00-436-4612	170	34
19207	10888570	2540-00-834-5916	202	30
			204	20
			205	115
19207	10888571	5340-00-933-9702	202	29
			204	17
			205	7
19207	10888574	5315-00-933-7240	205	23
19207	10888614	5340-00-837-8916	235	3
19207	10888623	5340-01-200-6108	235	5
19207	10888624	5340-01-200-6198	235	9
19207	10888625	4720-01-200-5812	235	10
19207	10888627	5315-00-011-8717	235	7
19207	10888628	5340-00-177-7808	235	4
19207	10888632	5330-00-885-8465	195	32
19207	10888637	6650-00-443-0161	198	17

**CROSS REFERENCE INDEXES  
PART NUMBER INDEX**

CAGEC	PART NUMBER	STOCK NUMBER	FIG.	ITEM
19207	10888686	2590-00-724-1511	198	14
19207	10890481	8105-00-477-3716	1	11
19207	10894257	5365-01-004-1939	23	3
			290	4
19207	10894808	2590-00-083-0266	70	1
			295	3
19207	10895376-1	5307-00-102-9944	142	13
19207	10895376-2	5307-00-457-0478	142	40
19207	10895376-3	5307-00-143-637 7	142	7
19207	10895376-5	5307-00-443-0551	161	11
19207	10895376-8	5306-00-443-4833	31	27
19207	10895380	5315-00-453-9334	31	20
19207	10895381	2590-00-135-4476	31	38
19207	10895388	5360-00-805-3685	31	46
19207	10895415	5360-00-878-9217	143	9
19207	10895419	3040-00-808-6771	143	13
19207	10895436	3040-00-443-9845	142	31
19207	10895437	3040-00-179-7111	142	33
19207	10895438	3040-00-179-7106	142	32
19207	10895440	4730-00-974-9267	142	24
19207	10895441	2590-00-724-1512	142	23
19207	10895442	5315-00-456-5946	142	30
19207	10895458	5340-00-824-4466	32	21
19207	10895548	3040-00-179-5492	154	4
19207	10895552	5340-00-887-8922	154	9
19207	10895561	5310-00-854-6727	154	3
19207	10895562	5305-00-145-0699	31	52
19207	10895705-1	2590-00-443-4840	25	2
19207	10895710-10	5340-00-488-1066	25	1
19207	10895710-11	5340-00-488-1067	25	34
19207	10895710-12	2590-00-437-0984	25	4
19207	10895710-14	5340-00-488-1068	25	26
19207	10895710-15	8140-01-090-2034	25	3
19207	10895710-16	5340-00-488-1069	25	50
19207	10895710-18	5340-01-090-0219	25	51
19207	10895710-19	5340-00-488-1071	25	36
19207	10895710-20	5340-01-090-2032	25	47
19207	10895710-3	5340-00-065-0753	34	29
19207	10895710-4	5340-00-103-5799	34	24
19207	10895710-5	5340-00-102-3670	34	27
19207	10895710-6	5340-01-090-5090	25	38
19207	10895710-7	9390-01-090-0218	25	39
19207	10895710-8	5340-01-090-2031	25	43
19207	10895710-9	5340-01-09G-5091	25	40
19207	10895718	5340-00-453-5366	25	30
19207	10895720	8140-00-453-5373	25	41
19207	10895730	5340-00-453-5382	25	29
19207	10895743	4730-00-446-3278	25	16
19207	10895744	5330-00-899-7888	25	18
19207	10895745	5365-00-453-5374	25	19
19207	10895801	2910-00-837-1580	199	9

**CROSS REFERENCE INDEXES  
PART NUMBER INDEX**

CAGEC	PART NUMBER	STOCK NUMBER	FIG.	ITEM
19204	10895831	5340-00-807-2861	191	24
19204	10895835	3110-00-807-2864	191	23
19204	10895836	3110-00-097-8321	191	19
19207	10895841	5310-00-828-1010	192	19
19207	10895844	5305-00-133-7999	192	22
19204	10895845	5365-00-178-2992	192	27
06085	10895847	2540-01-346-6791	192	21
19207	10895849	2510-00-133-7971	192	24
19207	10895852	2510-00-269-4938	192	13
19204	10895853	2540-00-807-2841	192	20
19204	10895854	5315-00-930-9746	191	47
19207	10895857	4710-00-133-7972	192	4
19207	10895858	5330-00-807-2853	192	12
19207	10895877	5315-00-303-0575	192	2
19204	10895884	5360-00-807-2851	192	5
19207	10895899	5340-01-266-2683	218	4
19207	10895933	5330-00-873-5385	168	12
19207	10895934		168	13
06085	10895939-1		166	46
19207	10895940	5330-00-873-5386	168	22
19207	10895941		168	23
19207	10895942-1		168	21
19207	10896044	3120-00-999-2644	166	39
19207	10897231	5365-00-105-9301	166	48
19207	10897233	4710-00-898-5649	166	24
19207	10897239	2540-00-873-5392	166	47
19207	10897277	2540-00-898-6429	169	22
19207	10897278	5360-00-879-1664	169	23
19207	10897279	5315-00-936-5288	169	14
19207	10897280	5330-00-886-1200	169	11
19207	10897284	5340-00-133-9666	169	13
19207	10897305	4730-00-168-2632	169	16
19207	10897308	2540-00-934-8282	169	17
19207	10897311	2540-00-179-7149	169	19
19207	10897389	4720-00-973-1264	16	5
19204	10897492	6230-00-059-5750	212	7
19207	10897620	2510-00-179-7151	169	3
19207	10897703	2590-01-073-4062	190	1
19207	10897710	5330-00-179-7147	51	7
19207	10897729	5340-00-477-3743	46	14
19207	10897730	5340-00-178-1447	46	12
19204	10897788	5340-00-781-6387	176	46
			177	21
			178	31
19204	10897788-1		179	50
			181	35
19204	10897011	5310-00-997-2378	183	16
			187	10
19207	10897945	2540-00-179-5615	201	50
19207	10897950	5340-00-937-7568	201	39
19207	10897952	5360-00-878-8019	201	37

**CROSS REFERENCE INDEXES  
PART NUMBER INDEX**

CAGEC	PART NUMBER	STOCK NUMBER	FIG.	ITEM
19207	10897955	5360-00-933-7833	201	49
19207	10897965	3040-00-102-9930	201	35
19207	10897966	2540-00-179-5697	201	32
19207	10897967	2990-01-267-6025	201	31
19207	10897968	2540-00-453-5389	201	27
19207	10897969	5315-00-878-8018	201	20
19207	10897970	5360-00-885-5730	201	22
19207	10897971	3040-00-932-3545	201	21
19207	10897973	2540-00-937-4538	201	2
19207	10897987	5365-00-812-1794	54	3
			115	19
19207	10897988	9905-01-349-4457	127	7
19207	10897992	5995-00-870-6234	92	2
19207	10897993	5995-00-870-6235	92	13
19207	10898031	4710-00-885-3453	149	19
19207	10898033	5340-00-124-7168	151	20
19207	10898034	5330-00-879-7160	151	18
19207	10898035		151	13
19207	10898036	5330-00-885-3455	151	23
19207	10898037	5340-00-124-7173	151	6
19207	10898038	5330-00-878-4190	151	7
19207	10898039	5310-00-885-3456	151	22
06085	10898040	3040-01-346-2694	151	9
19207	10898041		151	25
19207	10898042	5365-00-124-7209	151	31
19207	10898043		151	16
19207	10898073	2510-00-133-0983	162	14
19207	10898081-1	5340-00-932-4991	199	1
19207	10898081-2	5340-01-093-4296	200	3
19207	10898097	2510-00-420-5004	199	10
19207	10898122	5330-00-871-2897	157	4
18876	10898129	5315-00-852-9674	158	15
19207	10898151	3040-00-135-8984	157	14
19207	10898153	5365-00-081-9958	157	12
19207	10898155	2530-00-823-5606	157	10
19207	10898175	5365-00-445-8919	156	29
			156	69
			156	103
19207	10898191-1	2510-00-008-8821	155	6
19207	10898191-2	2510-00-008-8822	155	5
19207	10898192	2510-00-871-2888	155	1
19207	10898193	2510-00-871-2887	155	4
19207	10898193-1	2510-01-088-1686	155	2
19207	10898194	2510-00-871-2886	155	3
19207	10900569	2590-00-411-8323	238	18
19207	10900571		238	35
19207	10900572		238	5
19207	10900573		238	7
19200	10901907	2590-00-745-7782	195	16
19207	10902663	5360-00-844-1331	202	14
			257	4



**CROSS—REFERENCE INDEXES  
PART NUMBER INDEX**

<b>CAGEC</b>	<b>PART NUMBER</b>	<b>STOCK NUMBER</b>	<b>FIG.</b>	<b>ITEM</b>
19207	10902899	2540-00-179-7153	165	11
19207	10902900	2540-00-179-7154	165	11
19207	10902912	5310-00-849-1380	37	3
19207	10902951	5315-00-145-1657	151	17
19207	10902966	2540-00-702-8136	166	5
19207	10903035	5360-00-899-4479	33	5
19207	10903058	5315-00-135-4480	31	24
19207	10903060	3110-00-135-4481	31	49
19207	10903062	5340-00-420-4999	31	47
19207	10903081	2930-00-932-7610	38	29
19207	10903082		38	26
19207	10903132		151	12
19207	10903139	3120-00-453-5379	32	17
19207	10903183	5330-00-899-5220	37	13
19207	10903193	2540-00-069-3049	201	10
19207	10903197	2540-00-089-7270	201	9
19207	10903198	2540-00-560-2169	201	48
19207	10903213	5365-00-811-5612	93	12
19207	10903278		46	11
19207	10903279	2540-00-810-5608	46	8
19207	10903312	3040-01-273-5834	143	8
19207	10903324	4710-00-861-1421	34	32
19207	10903325	5340-00-890-3498	34	33
19207	10903326	5340-00-890-3497	34	34
19207	10903329	2930-00-445-8927	34	26
19207	10903331	8140-00-102-3671	34	25
19207	10903333	2930-00-067-7864	34	28
19207	10903381	3040-00-454-5086	161	47
19207	10903399	5330-00-886-2997	17	19
19207	10903401	5315-00-145-1756	17	37
19207	10903403	5365-00-178-6076	17	39
19207	10903404	5365-00-178-6074	17	35
19207	10903414		17	44
19207	10903415	5330-00-421-1605	17	45
19207	10903416	2940-00-840-4837	17	43
19207	10903426		17	46
19207	10903427	5340-00-421-1600	17	34
19207	10903467		209	7
19207	10903473	2510-00-443-0129	195	36
19207	10903484	5340-00-178-6065	198	8
19207	10903493	2590-01-161-7733	212	17
19207	10903494	2590-01-163-5121	212	14
19207	10903495	2590-01-161-7734	212	15
19207	10903498	3120-00-818-0374	162	13
19207	10903522	2510-00-420-5003	199	11
19207	10903580	2510-00-105-9305	198	13
19207	10903581	2510-00-443-0134	198	18
19207	10903593	5330-00-453-9180	17	9
19207	10903594	5330-00-878-6179	199	8
19207	10903595	5330-00-882-7119	16	6
19207	10903617	5995-00-179-8396	51	8

**CROSS—REFERENCE INDEXES  
PART NUMBER INDEX**

CAGEC	PART NUMBER	STOCK NUMBER	FIG.	ITEM
19207	10903621		51	3
19207	10903624	2510-00-127-5282	51	1
19207	10903628	2540-01-084-5997	58	5
19207	10903639	3040-00-885-8460	198	15
19204	10903649	5340-00-133-9627	209	6
19207	10903693	2910-00-269-4934	166	20
19207	10903767	5365-00-862-2659	39	7
19207	10903780	2910-00-934-8262	31	41
19207	10903783	5340-00-884-4827	31	39
19207	10903784	2510-00-443-0175	31	43
19204	10903787	1025-00-177-8311	192	16
19207	10905009	4140-00-930-8765	18	9
19207	10905010	4140-00-016-2615	18	1
19207	10905840	5975-00-345-8055	BULK	43
19207	10906665		238	12
19207	10909267	2510-00-886-1196	170	23
19204	10909303	5315-00-437-7206	166	58
19204	10909354	2540-00-885-5737	203	26
19207	10909588	5330-00-115-4320	198	19
19207	10909670	5365-00-862-2661	39	24
19207	10909728	4710-00-823-5582	24	18
19207	10909729	4710-00-823-5583	24	17
19207	10909810	5340-00-109-4276	28	7
19207	10909875	2530-00-133-9767	161	30
19207	10909877	4730-01-206-5839	147	4
19207	10909890	2530-00-179-5473	154	23
19207	10909951	5340-00-575-0392	153	16
19207	10909964	2510-00-997-4512	46	45
19207	10909965	5340-00-834-5904	32	1
19207	10910003	5330-00-446-3283	25	8
			264	13
19207	10910067	2520-00-937-1319	146	2
19207	10910082	3040-00-839-0150	201	38
19207	10910084	2540-00-522-2601	201	52
19207	10910086	2540-00-136-4772	201	51
19207	10910098	5310-01-093-4145	156	31
			156	71
			156	105
19200	10910174-1	5310-00-865-9513	17	32
			26	8
			27	4
			28	10
			34	16
			42	8
			52	27
			156	16
			156	56
			156	90
			157	21
			169	20
			207	1

**CROSS—REFERENCE INDEXES  
PART NUMBER INDEX**

CAGEC	PART NUMBER	STOCK NUMBER	FIG.	ITEM
19200	10910174-1	5310-00-865-9513	242	56
			313	19
19200	10910174-2	5310-00-877-5973	17	27
			17	42
			33	13
			201	8
19200	10910174-20	5310-00-058-1305	27	2
			42	3
			170	9
19200	10910174-22	5310-00-728-9957	25	7
			166	9
19200	10910174-23	5310-00-999-9438	158	20
19200	10910174-24		165	14
19200	10910174-3	5310-00-877-5972	4	38
			16	9
			17	10
			24	33
			25	13
			27	24
			31	15
			33	7
			34	5
			35	9
			37	25
			43	45
			142	4
			147	7
			153	11
			154	24
			161	16
			166	40
			168	28
			169	4
			198	12
			201	25
			209	5
			239	6
			242	20
			319	6
			320	5
19200	10910174-31	5310-01-103-2587	255	12
19200	10910174-33	5310-00-000-0079	181	21
			208	13
19200	10910174-34	5310-00-395-3602	37	5
19200	10910174-4	5310-00-866-5293	144	8
			170	30
19200	10910174-5	5310-00-866-4417	144	3
			146	5
			154	19
			166	33
			167	7

**CROSS—REFERENCE INDEXES  
PART NUMBER INDEX**

<b>CAGEC</b>	<b>PART NUMBER</b>	<b>STOCK NUMBER</b>	<b>FIG.</b>	<b>ITEM</b>
19200	10910174-5	5310-00-866-4417	168	9
			174	20
			199	6
			201	29
			205	22
			205	25
			208	2
			187	24
19200	10910174-6	5310-00-810-3912	144	7
19200	10910174-7	5310-00-866-4418	156	36
19200	10910174-8	5310-00-877-7527	149	24
			157	9
			161	13
			165	6
			179	2
			181	31
			238	27
19207	10910351		158	2
19207	10911034	5340-00-799-3771	157	43
06085	10911035	5340-01-345-6943	346	6
19207	10911904	4910-00-034-0874	147	8
19207	10913288	2520-00-781-7887	42	19
19207	10913290		42	12
19207	10913294	5340-00-168-2218	161	32
19207	10913311	3040-00-179-5502	153	30
19207	10913343	2530-00-135-9032	153	20
19207	10913345	2530-00-464-4699	212	20
19207	10913358	6650-00-898-5771	250	1
19207	1091341B	9905-00-781-6299	192	25
19207	10913435	5315-00-133-7982	191	49
19204	10913437	5360-00-537-0210	155	12
19207	10913554	5310-00-986-8676	346	12
19207	10913655	5995-00-084-0789	147	3
19207	10913676	4710-01-278-7500	153	6
19207	10913703	2530-01-083-5410	191	17
19207	10913739		191	16
19207	10913740		191	15
19200	10913741	1025-00-994-4227	346	29
19207	10913972	5120-00-084-7626	346	3
19207	10914179	4910-00-034-0875	346	22
19207	10914185	5120-00-034-0878	346	19
19207	10914186	5120-00-034-0879	346	18
19207	10914187	5120-00-034-0880	346	23
19207	10914188	5120-00-034-0881	346	21
19207	10914193	5120-00-034-0867	346	17
19207	10914195	5315-00-034-0883	346	25
19207	10914196	5340-00-034-0884	346	20
19207	10914197	5120-00-034-0885	19	1
19207	10914545	2940-00-937-3681	156	39
19207	10914550	5340-00-979-8891	16	13
19207	10914625	5340-00-857-5420	34	8
19207	10915239-27	4720-00-135-6505		

**CROSS—REFERENCE INDEXES  
PART NUMBER INDEX**

CAGEC	PART NUMBER	STOCK NUMBER	FIG.	ITEM
19207	10915239-33	4720-00-464-1263	34	20
19207	10915316	6210-00-877-7524	49	44
19207	10917061	3120-01-198-0636	197	5
19207	10917096	5340-00-080-3496	2	6
19207	10917099	5365-00-446-3269	37	4
19207	10917155	2540-00-560-2170	201	3
19207	10917173	5310-00-068-6176	199	12
			201	60
19207	10918303	3040-00-177-7863	197	8
19207	10918459	5315-00-228-1300	142	25
19207	10918478	5360-00-799-7186	198	7
19207	10918852	2590-00-587-2355	168	16
19207	10918853		168	5
20800	10918875	2930-00-997-4517	167	4
19207	10918918-3	4720-00-808-7903	17	18
19207	10918918-5	4720-00-808-7904	17	20
19207	10918918-7	4720-00-808-7905	17	26
19207	10918933	5330-00-821-2282	168	4
19207	10918945	3040-01-273-4460	142	28
19207	10918946	2520-00-228-1303	142	20
19207	10918991	5340-00-133-9671	166	31
19207	10918998	3040-00-105-9304	166	37
19207	10918999	5340-00-023-8432	166	35
19207	10919010	5340-00-498-3892	313	23
19207	10919047	3040-00-179-5503	161	50
19207	10919051	3120-00-472-7242	161	31
19207	10919229	5340-00-010-3797	199	5
19207	10919232	5330-00-809-1477	38	32
19207	10919233	5330-00-809-1481	38	40
19207	10919234	5330-00-446-3194	38	28
19207	10919235	2930-00-933-1102	38	42
19207	10919236	2930-00-756-2709	35	18
19207	10919238	2930-00-933-1100	38	36
19207	10920610	2930-00-725-5283	35	12
19207	10920615	5330-00-345-8043	39	30
			39	36
19207	10920619	5340-00-111-7472	34	38
19207	10920620	5340-00-023-6198	38	12
19207	10920635	3040-01-201-1142	156	34
			156	74
			156	JOB
19207	10920637	5306-00-801-6703	156	38
			257	1
19207	10920638	5365-00-462-2305	156	27
			156	67
			156	101
19207	10920644	2530-00-179-5476	156	23
			156	63
			156	97
19207	10920654		39	31
19207	10920656	3040-01-201-1096	156	6

**CROSS—REFERENCE INDEXES  
PART NUMBER INDEX**

<b>CAGEC</b>	<b>PART NUMBER</b>	<b>STOCK NUMBER</b>	<b>FIG.</b>	<b>ITEM</b>
19207	10920656	3040-01-201-1096	156	46
			156	80
			157	29
19207	10920657-1	2530-00-967-3346	156	3
			156	43
			156	77
85336	10920657-2	2530-01-307-7265	157	27
19207	10920662	5365-00-410-9796	142	10
19207	10920663	3040-00-179-7113	142	38
19207	10920667	2520-00-808-6745	142	11
19207	10920668	3040-00-179-7105	142	37
19207	10920669	3040-00-179-7115	142	36
19207	10920675	2520-00-179-7114	143	1
19207	10920677		143	14
19207	10920678		143	12
19207	10920689	3040-01-083-5414	156	32
			156	72
			156	106
19207	10920690	3040-00-086-3378	161	12
19207	10920696-1		165	5
19207	10920700-1	3040-01-329-7558	143	5
19207	10920701		143	11
19207	10920703	2530-01-084-5995	156	93
19207	10920704	2530-01-083-5415	156	75
19207	10920707	5330-00-928-3001	1'7	47
19207	10920712	5315-00-135-4479	31	58
19207	10920714	2590-00-135-4478	31	35
19207	10920715	4730-00-135-4482	31	32
19207	10920717	2590-00-010-3794	31	59
19207	10920718	3010-00-117-2594	31	54
19207	10920719	2590-00-345-8026	31	56
19207	10920722	3040-00-345-8030	31	8
19207	10920723	5310-00-209-6516	31	7
19207	10920724	5315-00-080-7636	31	55
19207	10920725	5307-00-104-4617	31	6
			142	35
19207	10920747	2590-00-345-8027	31	26
19207	10920748	2590-00-345-8028	31	28
19207	10920749	3040-00-345-8029	31	3
19207	10920800	2540-00-901-1453	165	2
19207	10920802-1	2530-01-083-5441	156	19
19207	10920802-2	2530-01-083-5440	156	59
19207	10920803-1	2530-01-083-5438	156	1
19207	10920803-2	2530-01-083-5439	156	41
19207	10920898	2930-00-937-4266	37	24
19207	10920988	2530-00-801-6705	158	13
19207	10921166	5340-00-177-9586	4	36
19207	10921167	5340-00-454-5308	4	40
19207	10921176	5340-01-199-5447	24	34
19207	10921177	5340-00-475-1256	144	4
79470	10921184	4730-00-080- 1021	4	2

**CROSS—REFERENCE INDEXES  
PART NUMBER INDEX**

CAGEC	PART NUMBER	STOCK NUMBER	FIG.	ITEM
19207	10921186	4720-00-345-8046	4	16
19207	10921189	4720-00-430-4231	4	4
19207	10921190	4720-00-345-8047	4	15
19207	10921192-1	2530-00-801-6707	155	13
19207	10921192-2	2530-00-801-6708	155	14
19207	10921202	2520-00-446-3521	152	2
19207	10921203		161	44
19207	10921204	3040-00-130-4294	161	43
19207	10921205		161	38
19207	10921206	3130-00-130-5352	161	37
19207	10921234	5330-00-080-1492	199	4
19207	10921273-1	2590-00-934-8280	201	56
19207	10921273-2	2540-00-851-5016	201	54
19207	10921380	5995-00-446-3639	93	1
19207	10921427	2930-00-933-1118	38	46
19207	10921439	6160-00-932-5010	92	19
19207	10921441	5306-00-944-3590	92	21
19207	10921450	5340-00-179-6997	153	18
19207	10921453	5340-00-135-9033	153	13
19207	10921462	5330-00-971-5011	154	22
19207	10921463	5310-00-089-7262	154	20
19207	10921464	5315-00-453-9336	154	26
19204	10921465	3120-00-328-9469	154	32
19207	10921466	5360-00-328-9486	153	27
19207	10921467	5360-00-328-9499	153	19
19207	10921468	5340-00-453-5606	153	23
19207	10921469	5307-00-878-8133	153	25
19207	10921472	5315-00-462-8547	153	21
19207	10921473	2530-00-809-7379	153	31
19207	10921474	2540-00-808-6813	154	28
19207	10921504	2510-00-436-4606	170	35
06085	10921518		242	67
19207	10921523	2540-00-522-2603	242	55
19207	10921529	5340-00-477-3778	242	63
19207	10921531	2540-00-436-4508	242	64
19207	10921576	4820-00-446-3409	22	27
19207	10921622	4730-00-809-9717	22	24
19207	10921622-1	4730-00-152-1475	23	17
			24	45
			308	4
19207	10921623	4730-00-916-2153	24	41
19207	10921755-1	6620-00-810-3921	38	31
19207	10921755-2	6620-00-810-3926	38	41
19207	10921767	5330-00-133-9443	156	33
			156	73
			156	107
19207	10921769	9905-00-027-4594	4	5
19207	10922136	2910-00-782-1376	12	1
19207	10922137	2910-00-937-7435	13	1
19207	10922168	5340-00-937-1327	86	10
19207	10922216	5365-00-560-2166	146	7

**CROSS—REFERENCE INDEXES  
PART NUMBER INDEX**

CAGEC	PART NUMBER	STOCK NUMBER	FIG.	ITEM
19207	10922237		32	18
19207	10922241	5340-00-570-9716	32	10
19207	10922242	5360-00-081-3417	32	11
19207	10922244	2590-00-226-1694	32	7
19207	10922272	2590-00-457-0318	25	45
19207	10922273	8140-00-453-5365	25	44
19207	10922274	2590-00-436-4504	25	42
19207	10922277	5330-00-080-1023	25	33
19207	10922286	5330-00-930-5153	86	4
19207	10922308	2920-00-269-4851	88	1
19207	10922309	6220-00-933-9521	87	1
19207	10922326	5330-00-475-1508	34	13
19207	10922333	6220-00-902-2890	90	13
19207	10922334	5340-00-914-1000	60	1
19207	10922337	5995-00-932-4992	90	1
19207	10922367	5995-00-991-6690	57	7
19207	10922372	5995-00-808-7657	52	24
19207	10922510	5365-00-799-6669	2	25
19207	10922511	5365-00-019-5226	2	21
19207	10922512	2510-00-570-9715	2	7
19207	10922645	5340-00-677-2746	51	6
19207	10922754	5340-01-091-4641	44	3
19207	10922805	5330-00-992-1863	168	1
19207	10922811	2990-00-991-8418	4	23
19207	10922836	2520-01-335-7353	146	3
19207	10922845		142	21
19207	10922859	5340-00-133-9662	168	2
19207	10922890	9905-00-228-1297	143	4
19207	10922905		154	31
19207	10922907	2530-00-930-4674	154	30
19207	10922919	2920-00-226-1984	2	1
19207	10922933	5330-00-986-0011	239	4
19207	10922936	5340-00-808-8068	60	4
19207	10922938	2590-00-937-4268	239	3
19207	10922939	4710-00-930-4006	239	5
19207	10924791	4140-00-782-1169	141	1
19207	10925002	5340-00-226-1566	166	4
19207	10925059	2530-00-537-0372	156	92
19207	10925061-1	2530-00-537-0434	156	18
19207	10925061-2	2530-00-537-0430	156	58
19207	10925299	5330-00-988-9395	19	5
19207	10925300	5330-00-988-9394	19	4
19207	10925349	5306-00-878-8134	31	19
19207	10925417	2590-00-986-9878	54	1
19207	10925419	5995-00-986-9880	57	2
19207	10925421	6150-00-986-9881	56	1
19207	10925474-1	2590-00-111-6666	52	33
19207	10925474-2	2590-00-133-9762	52	26
19207	10925502	3040-00-808-6776	142	34
19207	10925596	2510-01-083-5437	166	53
19207	10925600	2510-00-986-7015	166	23



**CROSS—REFERENCE INDEXES  
PART NUMBER INDEX**

CAGEC	PART NUMBER	STOCK NUMBER	FIG.	ITEM
19207	10925707	4710-00-994-4234	38	11
19207	10925753	3040-00-130-5354	161	22
19207	10925760	4730-00-088-9249	22	6
19207	10925761	4720-00-993-4213	22	5
19207	10925762	4710-00-987-6946	22	8
19207	10925797	5340-00-177-8078	170	31
19207	10925832	5315-00-937-1479	191	13
19204	10925834	1025-00-937-4269	191	2
19207	10925838	5340-00-986-8674	199	14
19207	10925868	5940-00-989-1152	53	3
			54	7
19207	10925993	5120-00-084-7627	346	5
19207	10926250	8145-00-124-7362	150	2
19207	10926262	5330-00-461-4217	150	14
19207	10926270		150	4
19207	10926272		150	3
19207	10926276		150	6
19207	10930331	5330-00-986-9885	52	4
19207	10930332	5340-01-147-3371	52	3
19207	10930337-1	5995-00-179-7072	57	5
19207	10930337-2	5995-00-179-7073	57	6
19207	10930363	3040-00-179-5477	154	5
19207	10930467	5930-00-991-1983	83	1
19207	10930560	3940-00-977-7398	346	28
19207	10930585	5305-00-144-0393	2	3
19207	10930717	4730-00-981-2766	346	14
19207	10930951	5310-00-494-2453	161	34
19207	10930952	5340-00-179-5515	161	25
19207	10930953	5360-00-964-5051	161	33
19200	10931023		191	6
19200	10931094-1	1025-00-907-6939	191	10
			195	22
19207	10931133	5315-00-994-5793	191	11
19204	10931214-1	5310-00-117-2645	192	11
19204	10931214-2	5310-00-143-6106	192	11
19204	10931214-3	5365-00-143-6104	192	11
19207	10931280	5340-00-056-2172	169	8
19207	10933966		18	21
19207	10933967		18	19
19207	10933968	6115-00-043-0279	18	20
19207	10934405		18	12
19207	10935653	2510-00-113-9609	166	14
19207	10935654	2990-00-894-0075	166	16
19207	10935698	5325-00-939-7104	137	4
19207	10935738	5360-00-957-3577	235	8
19204	10935750-1	5365-00-143-6105	192	10
19204	10935750-2	5365-00-112-8413	192	10
19204	10935750-3	5365-00-143-6392	192	10
19204	10935751-1	5365-00-105-9918	192	9
19204	10935751-2	5365-00-143-6393	192	9
19207	10935752	5330-00-968-3703	191	29

**CROSS—REFERENCE INDEXES  
PART NUMBER INDEX**

CAGEC	PART NUMBER	STOCK NUMBER	FIG.	ITEM
19207	10935851	5365-00-179-5513	161	28
19207	10936029	2530-00-055-2815	166	30
19207	10936030	2510-00-106-2199	166	27
19207	10936149	5340-00-066-8871	17	22
19207	10936157	5325-00-443-0584	89	1
19207	10936158	5325-00-792-0840	82	4
			345	5
19207	10936159	5325-00-148-3873	89	5
19207	10936163-1	5305-00-882-6090	179	7
19207	10936202	5365-00-485-7364	140	2
19200	10936215	5365-00-855-5827	201	40
19207	10936276	3040-00-066-0238	151	3
19207	10936277	2520-00-066-0239	159	1
19207	10936282		151	1
19204	10936325	5340-00-075-5358	214	2
19200	10936331	3040-00-840-4637	191	9
19207	10936435	5340-00-433-2300	154	13
19207	10936436	3120-00-089-3322	154	15
19207	10936437	5340-00-136-4913	153	5
19207	10936438	2530-00-135-9035	153	1
19207	10936441	2530-00-179-5482	154	16
19207	10936500		201	36
19207	10936511	5365-01-091-1577	2	26
19207	10936570	4720-00-421-1601	16	7
19207	10936576	2910-00-453-5375	22	32
19207	10936584	4710-00-462-8201	241	3
19207	10936588	5310-00-457-9314	166	11
19207	10936589	2540-01-020-6078	166	8
19207	10936609	2520-00-964-9203	150	1
19207	10941361	5365-00-930-5290	154	33
19207	10941378	6220-00-105-9309	86	11
19207	10941386	3040-01-073-4063	242	61
19207	10941387	2540-01-073-4064	242	59
19207	10941388	5305-01-073-4060	242	58
19207	10941412	5360-00-073-0147	31	16
19207	10941483	2930-00-945-0663	34	14
19207	10941597	2910-00-113-0786	28	9
19207	10941599	2910-00-109-4286	28	2
19207	10941600	5365-00-109-4299	28	15
19207	10941604	5365-00-109-4285	28	13
19207	10941612	5340-00-120-0254	28	14
19207	10941618	2910-00-113-0787	28	17
19204	10941728	4030-00-591-6670	192	8
19207	10941731	5340-00-937-1320	86	6
19207	10941733	6220-00-937-1321	86	8
19207	10941737-1	2990-01-335-7412	33	4
19207	10941749	5995-00-930-5162	86	5
19207	10941827	3040-00-226-1997	31	13
19207	10941903	2510-01-083-5433	166	17
19207	10941915-3	5310-00-880-0625	26	12
27	13			

**CROSS—REFERENCE INDEXES**  
**PART NUMBER INDEX**

CAGEC	PART NUMBER	STOCK NUMBER	FIG.	ITEM
19207	10941915-4	5310-00-930-9689	191	39
19207	10941960	5340-00-436-4597	239	11
19207	10942095	2590-00-436-4592	239	12
19207	10942098	2540-00-179-7145	169	5
19207	10942099	5335-00-179-7155	169	7
19207	10942103	2520-00-253-1208	146	1
19207	10942136	5340-00-477-3755	25	5
19207	10942147	5340-00-477-3756	25	48
19207	10942148	5340-00-044-1890	25	35
19207	10942167	5365-00-410-9798	39	20
19207	10942168		39	23
19207	10942171	5340-00-121-0683	39	11
19207	10942172	3130-00-443-0566	39	14
19207	10942173	3120-00-411-3977	39	22
19207	10942174		39	9
19207	10942175	3040-00-999-4070	39	5
19207	10942176	2930-00-921-6475	39	1
19207	10942227	2990-00-933-6569	2	20
19207	10942228	2590-00-117-2559	32	16
19207	10942229	2590-00-930-0417	32	15
19207	10942283		39	4
19207	10946915	2910-00-923-4248	12	16
			13	9
19207	10947439	2920-00-900-7993	42	1
19207	10947576	5340-01-073-4292	242	13
19207	10947993	3120-00-930-4073	158	4
19207	10948708	3120-00-918-4173	157	39
19207	10948744	2590-00-925-8049	158	12
19207	10952572-10	2590-00-133-7963	26	10
19207	10952604	5340-00-089-9787	26	5
19207	10952747	3040-00-135-6577	26	1
19207	10953800	3120-00-939-7112	157	11
19207	10953801	3120-00-939-7114	157	13
19207	10953835	2910-00-109-4279	27	7
19207	10953836	5640-00-109-4277	27	9
19204	10953897	5365-00-133-8057	182	22
			183	2
19204	10953898	5365-00-133-8058	182	21
			183	1
19207	10953907	5360-00-785-8137	181	33
19207	10954290	4720-00-999-9840	239	1
19207	10954549-14	4720-00-930-5161	22	42
19207	10954666	2590-00-879-5658	208	3
19207	10954736	5340-00-010-3780	170	25
19207	10954740	5330-00-950-3265	170	24
19207	10954865	2510-00-945-0631	193	1
19207	10954866	2510-00-945-0632	193	2
19207	10954976		39	26
19207	10955156	5120-00-918-0596	346	27
19207	10955228-1	5330-00-936-8294	25	24
19207	10955229-1	5330-00-936-8295	25	23

**CROSS—REFERENCE INDEXES  
PART NUMBER INDEX**

CAGEC	PART NUMBER	STOCK NUMBER	FIG.	ITEM
19207	10955457	2510-01-073-4065	170	33
19207	10955459	2510-01-073-4066	170	13
19207	10955465		242	12
19207	10955466	5340-01-073-4282	242	14
19207	10955468	5340-01-098-5119	242	16
19207	10955469	5340-01-073-4067	242	22
19207	10955510	2910-00-089-3947	25	37
19207	10955594	5340-01-320-0595	242	11
19207	10955885		158	5
19207	10955886		158	9
19207	10955887		158	10
19207	10955888		158	8
19207	10955889	2540-00-925-8042	158	3
19207	10955890	5340-00-179-5483	158	1
19207	10955891	5315-00-135-2440	158	17
19207	10956227		165	10
19204	11014538	5310-00-337-8329	46	48
			62	16
81349	II1X01002X2000		238	11
19207	11593489	4720-00-930-0415	22	11
19207	11593490	2910-00-880-4261	22	10
19207	11593540	2530-00-9397113	157	41
19207	11593584	5365-00-999-1102	157	42
19207	11593605	4910-00-912-4469	346	2
19207	11593606	4720-00-999-8589	16	12
19207	11593624	5970-00-999-9824	43	28
19207	11593625	5310-00-999-9778	43	29
19207	11593696-1	3040-01-378-3945	181	34
19207	11593704		198	2
19207	11593708	5315-00-930-4369	198	9
19207	11593710	5340-00-133-9669	198	3
19207	11593711	5360-00-930-4253	198	10
19207	11593712	5315-00-799-7170	198	6
19204	11593714	5340-00-453-5431	191	32
19204	11593715	5360-00-930-9769	191	34
19204	11593716	5340-00-133-8061	191	35
19207	11593717-1	5365-01-295-2519	191	38
19207	11593718	5315-00-930-9747	191	37
06085	11593739		157	16
19207	11593740	2530-00-179-5488	157	33
19207	11593741	5330-00-443-9900	157	36
19207	11593742	5365-00-443-4831	157	37
1920?	11593743	2530-00-132-0842	157	6
19207	11593804		201	5
19207	11593805	2540-00-774-6480	201	4
19207	11593925-1		165	13
19207	11593925-2		165	9
19207	11594003	5310-00-185-9716	12	9
			13	5
19207	11594006	4710-01-107-8680	12	13
19207	11594012	6150-00-443-0099	12	17

**CROSS—REFERENCE INDEXES  
PART NUMBER INDEX**

CAGEC	PART NUMBER	STOCK NUMBER	FIG.	ITEM
19207	11594012	6150-00-443-0099	13	10
19207	11594016	5340-01-274-2879	13	4
19207	11594017	5340-01-292-6440	12	8
19207	11594067		198	5
19207	11594069	2910-00-937-9539	25	28
19207	11594074	5310-01-091-1250	170	6
19207	11594078	2540-00-437-1019	170	16
19207	11594079	2510-00-437-1013	170	20
19207	11594080	2510-01-073-4068	170	21
19207	11594081	2510-00-235-1836	170	14
19207	11594082	2510-00-235-1834	170	15
19207	11594084	2590-01-083-5428	170	38
19207	11594087	5340-00-436-4540	170	40
19207	11594104	4730-01-093-4290	12	6
			13	2
19207	11594121-1	9515-01-084-5999	37	14
19207	11594121-2	9515-01-084-6000	37	17
19207	11594121-3	9515-01-084-6001	37	12
19207	11594252	4730-00-930-5160	22	39
19207	11594373-1		166	51
19207	11602206	5915-00-443-9853	141	8
19207	11602207	5977-00-176-5098	141	15
19207	11602322		141	16
19207	11602474	6680-00-990-9192	25	31
19207	11604869	5330-00-930-5159	28	1
19207	11604870	5330-00-930-5158	28	16
19207	11604872	5330-00-930-5155	27	16
19207	11604874	5330-00-930-5156	28	12
19207	11604888	2990-00-400-7058	33	8
19207	11604901	5330-00-453-9353	157	34
19207	11605049	1025-01-070-3197	191	54
19207	11605098	2910-00-109-4283	27	3
19207	11605377	5330-00-990-9144	198	4
19207	11605388	5330-00-143-7002	46	41
			46	57
			49	6
			49	33
			49	41
19207	11605391	5330-00-933-7838	39	10
19207	11605662	5120-00-051-5567	346	24
19207	11605698	5340-00-477-3760	25	46
19207	11608950-6	4730-00-278-2523	285	5
19207	11619010	2510-01-073-4069	170	7
19207	11619011	2510-00-928-2952	170	12
19207	11619289	5330-00-102-9927	37	18
19207	11619490		167	19
19207	11619491	5365-00-453-5572	167	20
19207	11619492		167	21
19207	11619493	2510-01-201-0954	167	25
19207	11619494-1	5306-01-224-8199	167	23
19207	11619494-2	5307-01-249-3116	167	27

**CROSS—REFERENCE INDEXES  
PART NUMBER INDEX**

CAGEC	PART NUMBER	STOCK NUMBER	FIG.	ITEM
19207	11619495	2510-00-113-9608	167	18
19207	11619600-2	4730-01-223-8700	157	2
19207	11619614	2540-00-018-7870	201	24
19207	11621148	5305-00-145-0896	141	21
19207	11621149	5365-00-145-2077	141	22
19207	11621150	5310-00-145-2078	141	17
19207	11621151	5970-00-411-8489	141	19
19207	11635558	2930-00-109-4300	34	9
19207	11635577	9905-00-269-4897	141	4
19207	11635669	2930-00-725-5272	34	4
19207	11635735-1	2540-00-135-6548	166	56
			168	7
19207	11635735-2	2540-00-135-6547	167	2
			168	19
			174	17
19207	11635736	5307-00-135-6544	166	52
			168	14
19207	11635737	5340-01-080-0810	24	28
19207	11635738	5340-01-080-0055	22	35
19207	11635739	5340-01-080-4199	24	22
19207	11635742	4710-01-373-0987	24	25
19207	11635744	5340-01-199-5505	24	46
19207	11635745	2540-00-135-6549	170	4
19207	11635794	5340-00-020-3195	239	9
19207	11635807	2990-00-269-4855	239	8
19207	11635878	5340-00-890-2594	42	18
19207	11636100	5307-00-135-6546	167	30
			168	26
19207	11636132	5330-00-888-3792	35	6
19207	11636208	5307-00-143-6374	26	15
19207	11636211	5340-00-799-6507	26	4
19207	11636212	5340-00-799-6498	26	6
19207	11636299	5330-00-135-8988	27	10
19207	11636300	2590-00-113-0789	27	25
19207	11636301	5340-00-120-0251	27	18
19207	11636303	5330-00-117-2548	27	22
19207	11636304	2910-00-113-0788	27	28
19207	11636305	2910-00-113-0791	27	11
19207	11636306	2910-00-113-0794	27	15
19207	11636307	2910-00-113-0795	27	2i
19207	11636308	2910-00-113-9586	27	20
19207	11636309	2910-00-113-0792	27	26
19207	11636311	2590-00-113-0790	27	12
19207	11636312	2910-00-113-0793	27	23
19207	11636313	5340-00-115-0540	27	30
19207	11636358	2910-00-135-6578	26	16
19207	11636393	5365-00-771-0030	25	14
19207	11636402	2990-01-083-5431	33	11
19207	11636404	2990-01-083-5432	33	3
19207	11636405	2990-01-084-5989	33	1
19207	11636406	5640-01-083-5423	33	14

**CROSS—REFERENCE INDEXES  
PART NUMBER INDEX**

CAGEC	PART NUMBER	STOCK NUMBER	FIG.	ITEM
19207	11641959	4910-00-494-8257	346	26
19207	11643398	9905-00-198-2728	249	1
19207	11643631-1	5306-00-419-9544	156	5
			156	45
			156	79
19207	11643631-2	5306-00-419-9545	157	30
19207	11643781	3040-00-123-0199	142	2
19207	11643782	3040-00-121-6150	31	17
19207	11644332-1		43	10
19207	11644333-2		43	24
19207	11644388	5325-00-449-5073	37	27
19207	11644570	2590-00-411-8325	92	22
19207	11650298		148	3
19207	11650299		145	3
19207	11662761	3010-00-432-7236	1	23
19207	11664807	2930-00-493-9003	37	16
19207	11664924	2540-01-023-4990	31	53
19207	11669087-1	4730-01-094-9034	34	31
19207	11669087-2	4730-01-090-3532	38	21
19207	11669087-3	4730-01-090-1216	38	8
19207	11669424	2910-01-073-0080	5	3
19207	11669490-1	2540-01-162-3834	240	1
19207	11671065-8	4720-00-614-7118	286	31
19207	11671227-4	2590-01-147-3327	71	11
19207	11671227-5	6150-01-147-3328	71	13
19207	11671227-6	6150-01-147-3329	71	6
19207	11671235	5930-00-614-8876	62	7
			71	17
			75	5
19207	11671272	5340-00-622-7396	286	24
19207	11671273	3040-00-613-6793	286	21
19207	11671275	5340-00-613-6801	286	19
19207	11671280	5315-01-016-8503	286	23
19207	11671327	5340-00-615-8798	292	24
19207	11671369-1	2590-01-219-8739	303	1
19207	11671371	6150-01-192-3440	302	1
19207	11671372-1	3020-00-614-7649	287	18
19207	11671372-2	3020-00-614-7734	287	21
19207	11671373	5340-00-611-6195	287	26
19207	11671375	5330-00-613-6855	287	11
19207	11671377	4730-00-613-6525	285	9
19207	11671380-1	6150-01-176-4712	297	10
19207	11671380-2	6150-01-176-4713	297	9
19207	11671382	4720-01-011-8023	290	1
19207	11671383	3020-00-629-2182	287	7
19207	11671384	3020-00-614-7609	287	6
19207	11671385	5365-00-613-6849	287	3
19207	11671386	4820-00-625-2987	286	25
19207	11671389	5330-00-622-7395	287	16
19207	11671390	3110-01-045-5933	287	15
19207	11671392	5330-00-614-9128	287	27

**CROSS—REFERENCE INDEXES  
PART NUMBER INDEX**

<b>CAGEC</b>	<b>PART NUMBER</b>	<b>STOCK NUMBER</b>	<b>FIG.</b>	<b>ITEM</b>
19207	11671393	3040-00-611-6203	287	10
19207	11671401	5340-00-622-7394	286	13
19207	11671402	6680-00-626-8279	286	6
19207	11671404	4710-00-615-8770	286	9
19207	11671405	5340-00-621-1414	283	3
19207	11671407-1	4730-01-058-2324	286	28
19207	11671407-2	4730-00-613-6464	265	6
19207	11671409	5340-00-629-2356	293	6
19207	11671410	5365-00-611-6189	265	16
19207	11671478	2540-01-010-0430	182	25
			183	11
19207	11671506	2910-00-611-6200	289	1
19207	11671520	9515-00-615-0715	292	7
19207	11671562	9905-00-613-6804	294	4
19207	11671642	4710-01-176-4754	286	5
19207	11671653	5340-00-628-1161	284	4
19207	11671660	5330-00-613-6854	287	13
19207	11671661	9905-00-613-6823	287	24
19207	11671731	3120-01-007-1232	287	4
19207	11671732	5120-00-613-6775	346	31
19207	11671916	5340-01-199-5524	183	5
19207	11671921		183	13
19207	11671922	2540-01-009-9160	182	27
			183	6
19207	11671953	5315-01-174-7462	182	26
			183	9
19207	11671961	5210-00-613-6779	346	30
19207	11671991	4720-01-035-8929	288	2
19207	11672109	2510-01-161-7660	71	21
19207	11672190	5340-01-203-0320	297	8
19207	11672191	6150-01-313-6285	301	1
19207	11672193	2510-01-220-5793	295	4
19207	11672205	3110-01-053-7050	287	17
19207	11672328	5340-01-168-1849	265	5
19207	11672381	6210-01-084-6022	49	37
19207	11672405	6115-01-147-3132	71	15
19207	11672408	5930-01-115-8068	71	14
19207	11672409	2590-01-147-3416	73	1
19207	11674728	5935-01-097-9974	118	1
19207	11674729	5330-01-059-4286	117	4
			118	5
19207	11674730	5970-01-044-8391	118	4
19207	11675004	5340-01-059-0114	117	7
			118	7
19207	11675426	5315-01-011-2813	176	36
			177	29
			178	22
			179	57
			195	29
19207	11675427	5340-01-021-3820	176	34
			177	31



**CROSS—REFERENCE INDEXES  
PART NUMBER INDEX**

<b>CAGEC</b>	<b>PART NUMBER</b>	<b>STOCK NUMBER</b>	<b>FIG.</b>	<b>ITEM</b>
19207	11675427	5340-01-021-3820	178	20
			179	55
			195	27
19207	11675559	6680-01-004-1859	36	4
19207	11682345	5935-01-044-8382	117	8
			118	6
19207	11682358-1	6150-01-286-7768	96	1
19207	11682358-2	6150-01-378-0911	96	6
19207	12AT-IOC		277	15
30780	12XH2BUS	4730-01-270-3682	318	23
10001	12Z48PC426	5315-00-241-7330	254	3
71468	120-1832-000	5970-01-186-3121	103	11
71468	120-1833-000	5935-01-153-9319	131	12
19204	12012136		176	47
			177	19
			178	32
		1025-01-138-0980	179	48
19204	12012138	5340-01-056-1248	176	44
			177	18
			178	29
19204	12012138-1		179	46
19204	12012142	5340-01-056-5334	176	31
			177	26
			178	16
			179	51
19207	12012143		176	37
			177	28
			178	23
			179	58
19204	12012146-1	5365-01-057-0060	178	15
19204	12012146-2	5365-01-064-2851	178	14
19204	12012146-3	5365-01-064-2852	178	13
19204	12012146-4	5365-01-064-2853	178	12
19204	12012147-1	5365-01-056-3114	176	49
			177	17
			178	26
19204	12012147-2	5365-01-068-0763	176	49
			177	17
			178	25
19204	12012147-3	5365-01-056-3115	176	49
			177	17
			178	28
19204	12012147-4	5365-01-056-3116	176	49
			177	17
			178	27
19204	12012325	5340-01-090-9742	178	6
			189	3
19204	12012328-1	5365-01-065-2954	220	15
19204	12012328-2	5365-01-062-3640	220	15
19204	12012328-3	5365-01-065-9927	220	15
24617	1201316-7		12	12

**CROSS—REFERENCE INDEXES  
PART NUMBER INDEX**

CAGEC	PART NUMBER	STOCK NUMBER	FIG.	ITEM
77873	121-9003	3010-00-796-3997	149	13
44940	122-0326	2910-00-125-5601	289	7
19207	12251805	5120-01-017-5328	346	16
19207	12254130	5340-01-060-0996	195	14
19207	12255146	7690-01-049-1771	248	1
19207	12255147	7690-01-059-4141	248	2
19207	12258931-1	6680-01-114-7653	310	1
34345	12258932-2	6620-01-169-2406	311	1
19207	12258932-4	6695-01-170-9956	309	3
19207	12258932-6	6695-01-170-9957	308	1
19207	12258937-2	6625-01-175-2503	307	1
34345	12258938	5930-01-176-9406	308	5
19207	12258940-4	5935-01-154-6233	130	12
			132	5
19207	12258943	5935-01-116-3431	130	25
19207	12260119	5340-01-112-2149	42	4
19207	12260122	5340-01-199-5448	35	8
19207	12260209	2930-01-038-3666	35	1
19207	12260213-1	2990-01-334-4324	33	17
19207	12260221-1	2990-01-043-8192	33	15
19207	12260221-2	2990-01-042-2466	33	20
19207	12260222	5340-01-038-5708	33	19
19207	12260223	2590-01-199-9895	306	KIT
19207	12260225		306	5
19207	12260226		306	4
19207	12260227		306	2
19207	12260228		306	1
19207	12260229		306	7
19207	12260230		306	6
19207	12260232	5340-01-083-5425	24	11
19207	12260248	5340-01-083-5671	168	11
19207	12260249	5340-01-083-5672	168	3
19207	12260275	4710-01-083-5421	38	10
19207	12260276	5995-01-133-1863	36	5
19207	12260277	5340-01-149-4824	38	5
19207	12260278		36	1
19207	12260280	7690-01-168-6883	46	61
19207	12260281	7690-01-168-6882	46	65
19207	12260282	7690-01-168-6884	46	33
19207	12260283	7690-01-168-6885	46	32
19207	12260284	7690-01-168-6881	49	24
19207	12260285	7690-01-167-8068	49	20
19207	12260286	5325-01-099-0667	94	21
			105	6
19207	12260287	5995-01-093-4313	105	1
19207	12260294	2510-01-093-4260	46	46
19207	12260295		46	4
19207	12260296	2540-01-085-3578	46	2
19207	12260297	5995-01-093-4314	48	1
19207	12260298	5995-01-093-4311	47	1
19207	12260299	5325-01-091-1319	47	13

**CROSS—REFERENCE INDEXES  
PART NUMBER INDEX**

CAGEC	PART NUMBER	STOCK NUMBER	FIG.	ITEM
19207	12260299	5325-01-091-1319	94	3
			99	3
			105	3
19207	12268104	5995-01-093-4312	111	1
19207	12268114	4710-01-078-7245	24	29
19207	12268152	5935-01-093-4309	105	7
19207	12268153	5935-01-097-7122	94	20
19207	12268158		38	45
19207	12268159	2930-01-250-8112	38	25
19207	12268161	5340-01-149-7585	35	2
19207	12268162	6150-01-115-2276	346	38
19207	12268174-1	6150-01-295-7321	60	2
19207	12268179	5340-01-311-4736	156	14
			156	54
			156	88
			157	19
19207	12268190	5340-01-176-9427	5	7
19207	12268191	4710-01-176-9429	5	9
19207	12268192	7690-01-176-9436	5	4
19207	12268193	5340-01-308-0199	37	30
19207	12268195	5340-01-297-2869	37	10
19207	12268196	2930-01-297-5342	37	11
19207	12268212	5340-01-216-9109	4	22
85336	12268228	5340-01-216-1049	165	15
19207	12268230	3010-01-287-0742	40	7
19207	12268231	4140-01-284-5722	40	1
19207	12268252		40	2
19207	12268262	2510-01-247-2916	346	32
19207	12268263	7690-01-244-9849	40	5
19207	12268269	3040-01-251-9449	161	52
19207	12268270	3040-01-251-5312	161	8
19207	12268271	2530-01-251-9265	161	10
19207	12268276	4710-01-259-0275	241	7
19207	12268279	5365-01-265-4839	241	4
19207	12268280	2990-01-259-7702	241	10
19207	12268285		1	2
19207	12268286		1	10
19207	12268287		1	4
19207	12268291	5330-01-288-4550	1	7
19207	12268306	6130-01-288-5237	43	1
19207	12268308	5995-01-287-2175	99	1
19207	12268347	7690-01-349-4987	252	2
19207	12268353	5340-01-368-8074	212	18
			330	1
19207	12268354	3040-01-373-2865	161	49
19207	12268355	5365-01-355-5726	161	48
19207	12268368	2540-01-374-2813	28	8
19207	12268370		166	50
85336	12268379	2815-01-350-3971	10	1
85336	12268389	2920-01-358-2889	30	11
19207	12268406		43	23

**CROSS—REFERENCE INDEXES  
PART NUMBER INDEX**

CAGEC	PART NUMBER	STOCK NUMBER	FIG.	ITEM
19207	12268407	5970-01-295-4152	43	22
19207	12268408	5365-01-291-6620	43	21
19207	12268409	5940-01-293-6019	43	20
19207	12268410	5940-01-292-9681	43	9
19207	12268411-1	6150-01-294-9076	43	42
19207	12268411-2	6150-01-293-2793	43	19
19207	12268412	5961-01-291-5547	43	36
19207	12268413	5961-01-291-4457	43	18
19207	12268414	5340-01-292-3372	43	4
19207	12268417	5995-01-294-5602	97	1
19207	12268418-1		94	1
19207	12268419	6150-01-286-7854	95	1
19207	12268426	6150-01-320-4733	346	39
19207	12268427	6150-01-324-3386	346	40
19207	12268493	2510-01-377-9471	49	1
19207	12268498		50	9
19207	12268500		1	21
19207	12268539	7690-01-349-3928	252	1
19207	12268550-1	2530-01-346-9233	160	2
19207	12268550-2		160	1
19207	12268551		160	8
19207	12268552		160	3
19207	12268553		160	4
19207	12268555		160	5
19207	12268557		160	7
19207	12268561		160	6
19207	12268562	3020-01-339-0564	159	2
19207	12268563		160	9
19207	12268924		241	9
19207	12269104	3110-00-214-0902	191	42
19207	12270348		18	13
19207	12273147-129	5340-01-170-1935	135	4
19207	12273147-829	5970-01-281-8839	133	6
19207	12273242-219	5975-01-078-1231	133	5
			134	4
			135	10
			136	5
19207	12273368	5340-01-086-1642	241	6
19207	12277929	2530-01-116-6087	157	1
19207	12277954	2510-01-119-7965	182	16
			186	3
19207	12277960	5340-01-179-1320	187	2
19207	12278595	2590-01-147-3133	195	4
19207	12278597	5340-01-147-3421	197	1
19207	12278609	2590-01-147-3134	195	5
19207	12278617	5330-01-222-0837	195	35
19207	12282988	4730-01-090-7737	241	5
19207	12284038	5340-01-083-5344	319	5
			320	4
19207	12284040	5340-01-083-5345	319	10
320	1			

**CROSS—REFERENCE INDEXES  
PART NUMBER INDEX**

CAGEC	PART NUMBER	STOCK NUMBER	FIG.	ITEM
19207	12289951	5930-01-087-1069	46	24
19207	12289974	5330-01-167-8094	144	13
			148	6
19207	12296626	7690-01-114-3702	19	2
19207	12297780-13		203	20
19207	12297780-14		202	23
19207	12297780-16		202	22
44940	123-0191	5330-00-641-7571	286	3
44940	123-0667	5330-00-932-1853	286	33
44940	123-1058	6680-01-021-1458	286	2
19207	12314282-1	5905-01-210-0301	327	1
19207	12314494-2	4210-01-269-8376	315	3
19207	12314494-3	4210-01-208-6970	315	1
19207	12329282		166	18
19207	12329299	5340-01-199-5523	200	7
19207	12329304-1		206	2
19207	12329316	5340-01-183-8341	228	10
19207	12329384	5340-01-173-3490	184	2
19207	12329396	2540-01-175-2373	184	5
			242	48
19207	12329406-1		174	29
19207	12329406-3		176	17
			177	49
19207	12329406-5		171	21
19207	12329444	3040-01-158-9179	173	5
19207	12329464	2590-01-208-4539	229	1
19207	12329479	2590-01-179-9039	222	1
19207	12329494	2510-01-158-3154	182	13
19207	12329521		195	1
19207	12329522		195	8
19207	12329523	2510-01-378-0160	198	1
19207	12329528	2590-01-171-0086	195	34
19207	12329558	2540-01-177-4565	204	3
19207	12329575	2590-01-175-2369	242	37
19207	12329576	2590-01-175-2370	242	40
19207	12329577	3040-01-176-9361	242	47
19207	12329578	3040-01-175-2371	242	43
19207	12329581	4810-01-176-9362	242	46
19207	12329582	4520-01-158-3014	242	41
19207	12329587	3040-01-175-2372	242	72
19207	12329590	5340-01-176-9363	242	54
19207	12329596	2540-01-175-2374	242	65
19207	12329608-1	5340-01-177-4547	205	11
19207	12329613	2990-01-158-3278	291	1
19207	12329616-1		291	14
19207	12329622	2510-01-158-3094	284	5
19207	12329635	9510-01-179-9043	222	22
19207	12329637	2590-01-179-9038	222	5
19207	12329640	2920-01-158-3279	298	1
19207	12329650	2920-01-158-3280	299	1
06085	12329651	4730-01-345-6913	285	4

**CROSS—REFERENCE INDEXES  
PART NUMBER INDEX**

CAGEC	PART NUMBER	STOCK NUMBER	FIG.	ITEM
19207	12329652	4720-01-158-3095	292	28
19207	12329656	2815-01-175-7342	283	1
			283	2
19207	12329664	9320-01-158-3096	292	21
19207	12329665	2590-01-158-3097	292	4
19207	12329666	5340-01-177-4424	292	3
19207	12329667	2590-01-158-3098	294	1
19207	12329668	2540-01-177-4543	292	31
19207	12329669	2920-01-177-4423	292	26
19207	12329678	2510-01-179-8962	211	4
19207	12329689	6645-01-179-4276	284	11
19207	12329690	2940-01-171-0031	288	6
19207	12329698	5930-01-163-4937	296	1
19207	12329703	4520-01-158-3052	237	13
19207	12329704-2		237	1
19207	12329712	9540-01-179-9271	226	31
19207	12329715	5340-01-161-7694	276	22
19207	12329717	5330-01-181-6455	181	14
19207	12329718	5340-01-181-6457	181	38
19207	12329726	5340-01-183-8483	179	5
19207	12329728	5315-01-198-8847	180	13
19207	12329730	2590-01-179-9036	210	14
19207	12329732	5330-01-181-6456	179	27
19207	12329736	5340-01-158-0825	179	10
19207	12329747	3120-01-257-7760	179	28
			262	20
19207	12329755		181	16
19207	12329757	3120-00-736-1442	276	18
19207	12329758-1	5310-01-278-9642	276	19
19207	12329758-2	5310-01-281-3842	276	17
19207	12329759	5360-01-182-1270	180	12
19207	12329760	5360-01-181-6435	180	5
19207	12329761	5365-01-181-6483	180	6
19207	12329762	5365-01-181-6484	180	4
19207	12329763	5340-01-158-3089	179	17
19207	12329788	2590-01-158-3093	207	4
19207	12329801	5340-01-179-9040	222	3
19207	12329837	2540-01-177-4564	205	4
19207	12329861	2590-01-183-8326	202	15
19207	12329883	3040-01-177-4416	203	9
19207	12329889	2540-01-171-0060	205	10
19207	12329890	2540-01-171-0061	204	21
19207	12329902	2540-01-177-4419	204	14
205	17			
19207	12329922	2540-01-177-4593	204	13
19207	12329923	2540-01-177-4592	205	9
19207	12329943-1	2540-01-177-4589	202	32
205	16			
19207	12329943-2	2540-01-177-4590	204	19
19207	12329945	2590-01-179-8964	211	8
19207	12329957-1	5340-01-170-6774	231	5

**CROSS—REFERENCE INDEXES  
PART NUMBER INDEX**

CAGEC	PART NUMBER	STOCK NUMBER	FIG.	ITEM
19207	12329957-2	5340-01-170-6775	231	2
19207	12329957-3	5340-01-170-6776	232	8
19207	12329963	2510-01-179-8963	210	10
19207	12329964-5		234	1
19207	12329964-6		233	1
19207	12329967	9520-01-177-4429	233	10
			234	10
19207	12329968	5340-01-177-4526	210	5
			211	13
19207	12329969-2	2590-01-161-7646	233	3
			234	3
19207	12329969-3		234	11
19207	12329969-4		233	11
19207	12329972		233	6
19207	12329972-1		234	6
19207	12329987		231	6
19207	12329990	5995-01-175-2662	132	1
19207	12329992-2		132	2
19207	12329994	5995-01-171-4742	131	1
19207	12329996	5995-01-171-4743	130	1
19207	12330003	4710-01-373-7657	308	6
19207	12330017	5340-01-171-4639	272	4
19207	12330020	4710-01-199-5514	270	13
19207	12330034	5340-01-171-0054	272	3
19207	12330037	9905-01-175-1557	245	1
19207	12330041	4320-01-158-3202	268	1
19207	12330044	9905-01-175-7151	243	3
19207	12330045	5340-01-181-6464	268	6
19207	12330046	5340-01-184-4891	78	7
19207	12330047	4820-01-176-4744	268	3
			276	15
19207	12330048	4820-01-179-1254	268	10
19207	12330049	4820-01-171-0026	268	21
			281	21
19207	12330055	5340-01-170-9952	266	23
19207	12330060	3040-01-183-8446	266	32
19207	12330071	3010-01-171-0011	267	1
19207	12330075	5340-01-170-9954	266	11
19207	12330076	3110-00-186-1101	266	7
19207	12330077-1	5365-01-181-6476	266	10
19207	12330077-2	5365-01-255-3660	266	8
19207	12330082	5970-01-170-9958	170	37
19207	12330084	2540-01-162-7004	170	39
19207	12330085	5340-01-177-4577	170	22
19207	12330086	7690-01-184-4914	62	12
19207	12330107-2	4720-01-282-1713	279	1
19207	12330132	4730-01-066-4095	276	8
19207	12330142	5340-01-181-6424	276	2
19207	12330147	9905-01-178-5326	243	1
19207	12330172	4710-01-176-9439	281	27
19207	12330177	4710-01-185-9356	281	1

**CROSS—REFERENCE INDEXES  
PART NUMBER INDEX**

CAGEC	PART NUMBER	STOCK NUMBER	FIG.	ITEM
19207	123301B6	5365-01-186-7766	281	19
19207	12330207	4820-01-024-6401	276	29
19207	12330223	7690-01-184-4913	62	11
19207	12330245	5930-01-166-0062	74	1
			75	1
19207	12330246	6145-01-158-3138	128	1
19207	12330248	2590-01-158-0843	125	1
19207	12330252	2590-01-158-3136	106	1
19207	12330256	2590-01-158-0844	110	1
19207	12330262	5925-01-158-0762	59	1
19207	12330263	5340-01-158-0763	59	4
19207	12330264	2540-01-158-0837	52	1
19207	12330268		52	18
19207	12330270		53	1
19207	12330277	6110-01-169-1803	64	1
19207	12330280	5975-01-158-3009	64	27
19207	12330283	2590-01-158-3173	66	1
19207	12330289	2590-01-158-3175	66	2
19207	12330290	2590-01-158-3176	66	3
19207	12330291	2590-01-158-3177	66	4
19207	12330292	6150-01-158-3178	66	5
19207	12330293	6150-01-158-3179	66	6
19207	12330294	6150-01-171-0030	66	7
19207	12330296	5995-01-163-8628	120	1
19207	12330298	6150-01-158-3181	122	1
19207	12330300	5340-01-181-6449	71	23
19207	12330301	6150-01-163-4944	126	1
19207	12330306	2590-01-158-3158	121	1
19207	12330313-1		272	16
19207	12330313-2	5935-01-325-6818	272	11
19207	12330316	5995-01-192-8835	129	5
19207	12330317	6150-01-158-0775	104	1
19207	12330323	9520-01-184-4953	225	21
			227	8
19207	12330332	2540-01-250-8086	225	11
19207	12330333	5340-01-158-3013	16	1
19207	12330348	6150-01-173-0177	92	8
19207	12330351	2590-01-179-9027	225	1
19207	12330352	2990-01-177-4600	291	5
19207	12330356	5340-01-179-9029	224	1
			226	17
19207	12330369-1	3040-01-175-0327	204	10
			205	21
19207	12330369-2	3040-01-183-8489	204	10
			205	21
19207	12330389	3040-01-184-4907	222	11
19207	12330406	5340-01-179-9026	224	18
19207	12330419	2590-01-179-9041	222	6
19207	12330433-1	5365-01-183-8460	220	4
19207	12330433-2	5365-01-183-8461	220	4
19207	12330433-3	5365-01-183-8462	220	4



**CROSS—REFERENCE INDEXES  
PART NUMBER INDEX**

CAGEC	PART NUMBER	STOCK NUMBER	FIG.	ITEM
19207	12330433-4	5365-01-219-2990	220	4
19207	12330522	5340-01-181-6519	255	6
19207	12330523	3040-01-158-3242	255	10
19207	12330528	3910-01-158-7053	258	5
19207	12330529	2590-01-163-4764	258	6
19207	12330530-3		258	23
			259	29
19207	12330530-4		258	24
			259	12
19207	12330531	9510-01-181-6507	258	15
			259	20
19207	12330532	3910-01-158-7055	258	8
			259	13
19207	12330535		258	21
			259	27
19207	12330549	3040-01-180-5639	224	16
			226	9
19207	12330550	3910-01-158-7056	256	4
19207	12330551	2590-01-206-3905	256	5
19207	12330557		256	6
19207	12330569	3910-01-158-7057	263	1
19207	12330570	3130-01-161-7769	263	4
19207	12330571	4320-01-182-7551	263	63
19207	12330573	5306-01-161-7690	263	33
19207	12330575	3020-01-161-7700	263	11
19207	12330577	3010-01-161-7640	263	2
19207	12330583	3910-01-158-7058	261	1
19207	12330584	9330-01-163-4770	261	4
19207	12330585-1		261	3
19207	12330587	9330-01-163-4769	261	12
19207	12330591		261	17
19207	12330600	5340-01-181-6467	263	28
19207	12330602	3910-01-158-7059	262	1
19207	12330603	2590-01-163-4766	262	32
19207	12330604-3		262	4
19207	12330604-4		262	3
19207	12330605	5340-01-158-3041	262	18
19207	12330608	9330-01-163-4767	260	14
			262	23
19207	12330609	5365-01-181-6508	260	15
			262	26
19207	12330613		262	31
19207	12330625	3040-01-179-9207	224	20
			226	1
19207	12330634	2510-01-179-8954	262	5
19207	12330643	3040-01-184-4906	260	20
			262	9
19207	12330644	2590-01-175-0328	226	30
19207	12330645	3910-01-158-7060	260	1
19207	12330646-3		260	12
19207	12330646-4		260	3

**CROSS—REFERENCE INDEXES  
PART NUMBER INDEX**

CAGEC	PART NUMBER	STOCK NUMBER	FIG.	ITEM
19207	12330647	2590-01-163-4765	260	4
19207	12330650	5340-01-179-4374	225	3
19207	12330652	9520-01-179-9268	224	23
19207	12330653		260	26
19207	12330673	9520-01-206-4186	224	26
19207	12330677	9330-01-166-1843	228	2
19207	12330680	2510-01-179-8956	260	18
19207	12330682-1		227	11
19207	12330690	5365-01-181-6463	263	21
19207	12330691	3020-01-158-7061	263	6
19207	12330693	3020-01-171-0013	263	7
19207	12330695	4030-01-239-9355	263	49
19207	12330697	2590-01-164-3272	263	53
19207	12330698	2590-01-164-3271	263	35
19207	12330699	3910-01-158-7063	263	59
19207	12330703-1	5365-01-184-4862	263	27
19207	12330703-3	5365-01-184-4863	263	14
19207	12330704-1	5365-01-179-9157	263	26
19207	12330704-2	5365-01-179-9158	263	10
19207	12330707	3020-01-161-7702	258	25
			259	30
19207	12330710	2590-01-179-9032	227	7
19207	12330717	9905-01-177-3019	247	1
19207	12330719	2590-01-179-9035	230	1
19207	12330728	5340-01-179-9030	226	2
19207	12330729	9520-01-179-9270	226	10
19207	12330734	2590-01-158-3090	212	9
19207	12330738	9540-01-179-9272	226	16
19207	12330739	5340-01-158-3092	212	4
19207	12330752	2590-01-179-9033	227	13
19207	12330755	9540-01-179-9266	227	2
19207	12332620	2540-01-184-4878	187	21
1920?	12332622-1	5365-01-206-4174	187	17
19207	12332622-2	5365-01-206-4175	187	18
19207	12332624	2510-01-176-4664	196	11
19207	12332625	5340-01-176-4665	196	1
19207	12332626	5340-01-176-4710	96	6
19207	12332639	2590-01-180-5551	211	7
19207	12332642	3990-01-179-9037	210	1
19207	12332643	2540-01-179-8960	210	9
19207	12332644	2540-01-179-8961	211	1
19207	12332649	2540-01-177-4418	202	16
19207	12332658	2540-01-177-4539	203	1
19207	12332659	5315-01-185-7430	203	19
19207	12332660	5315-01-185-7431	203	17
19207	12332675	5315-01-202-8203	202	17
19207	12332678	5995-01-151-8641	119	1
19207	12332680	5330-01-207-3526	264	12
19207	12332681	5905-01-176-4662	264	9
19207	12332691	4730-01-176-4695	277	19
19207	12332694	5330-01-184-5995	277	2

**CROSS—REFERENCE INDEXES  
PART NUMBER INDEX**

CAGEC	PART NUMBER	STOCK NUMBER	FIG.	ITEM
19207	12332698	5340-01-191-8782	181	12
19207	12332699	5315-01-209-2889	182	3
19207	12332724		292	12
19207	12332732-1		292	15
			292	20
19207	12332732-2		292	13
19207	12332732-3		292	17
19207	12332733-1		292	5
			292	22
19207	12332733-2		292	32
19207	12332735	4710-01-184-4975	270	8
19207	12332736	4710-01-192-3459	270	11
19207	12332738	4710-01-192-3459	270	17
19207	12332740	5995-01-184-4980	116	5
19207	12332745	4820-01-194-9997	270	18
19207	12332748	4730-01-035-9601	277	6
19207	12332751	5845-00-490-1291	277	1
19207	12332788	6680-01-264-4097	264	11
19207	12332805	3040-01-184-4905	263	17
19207	12332807	9540-01-175-0602	220	20
19207	12332808	5340-01-184-4875	220	23
19207	12332824	2510-01-179-8980	220	6
19207	12332834	7110-01-199-5427	221	4
19207	12332887	2540-01-179-9213	223	4
19207	12332888	2540-01-179-9214	223	5
19207	12332893	5340-01-179-8967	223	3
19207	12332894	5306-01-179-9045	223	11
19207	12332896	5340-01-184-4873	223	22
19207	12332897	5340-01-184-4874	223	25
19207	12332900-1	2510-01-179-8969	223	17
19207	12332900-2	2510-01-179-8970	223	15
19207	12332902	3040-01-179-9240	223	41
19207	12332905	5340-01-179-8971	223	34
19207	12332906	3950-01-184-4884	223	33
19207	12332910	9520-01-179-8972	223	27
19207	12332911	5315-01-184-4844	223	46
19207	12332913	3990-01-179-9141	223	48
19207	12332915	5365-01-184-4947	223	2
19207	12332923	3040-01-179-9046	223	6
19207	12332934	2540-01-177-4428	237	8
19207	12332944	2510-01-191-8743	172	4
19207	12332949-1	2590-01-183-8325	174	42
19207	12332949-2	4710-01-186-1998	174	52
19207	12332950-1	5330-01-192-5790	174	54
19207	12332950-2	5330-01-192-5791	174	47
19207	12332951	5340-01-184-4802	174	34
19207	12332957	5340-01-184-4978	174	44
19207	12332960	5340-01-183-8484	174	55
19207	12332961	5340-01-179-1409	174	48
19207	12332964	5340-01-184-4979	174	53
19207	12332973	2510-01-191-8742	175	4

**CROSS—REFERENCE INDEXES  
PART NUMBER INDEX**

CAGEC	PART NUMBER	STOCK NUMBER	FIG.	ITEM
19207	12332977	5360-01-184-4857	174	51
19207	12332983	5340-01-184-4912	171	4
19207	12332984	5340-01-179-9044	222	21
19207	12332986	5330-01-207-3536	174	28
19207	12332992	5340-01-303-4887	182	4
19207	12332994	2510-01-184-4770	217	3
19207	12332998		292	23
19207	12332999		292	6
19207	12333000		292	33
19207	12333006	2540-01-184-4771	181	9
19207	12333007	5355-01-183-8387	181	10
19207	12333008	5340-01-184-4772	181	13
19207	12333014	2590-01-158-3018	270	3
19207	12333015	2510-01-198-8952	181	1
19207	12333022-1	5330-01-255-2725	181	5
19207	12333024-2		17	33
19207	12333029	5340-01-210-4891	292	18
19207	12333030	5340-01-201-1043	292	14
19207	12333031	5340-01-201-1042	292	11
19207	12333032	5340-01-176-4663	219	6
19207	12333033	5340-01-179-8973	219	25
19207	12333034	5340-01-179-8974	219	12
19207	12333035	2510-01-184-4809	219	13
19207	12333036-1	5365-01-183-8459	219	5
19207	12333036-2	5365-01-184-4949	219	5
19207	12333038		293	3
19207	12333039	2510-01-179-8966	222	10
19207	12333040	6110-01-183-8376	61	4
19207	12333053	5315-01-191-8775	276	21
19207	12333117	5340-01-184-4808	223	43
19207	12333119		285	6
			290	12
		4720-01-207-3671	BULK	12
19207	12333162	3040-01-183-8445	277	5
19207	12333166	4140-01-176-4667	294	6
19207	12333171	5340-01-184-4805	202	1
19207	12333179		202	26
19207	12333180	2540-01-179-8959	202	24
19207	12333182	5935-01-197-4374	125	13
19207	12333249	9520-01-179-8993	223	29
19207	12333263	4710-01-201-1074	242	31
19207	12333266	5340-01-175-0578	204	15
19207	12333273	3120-01-377-4455	174	49
19207	12333275	5340-01-185-5963	171	16
19207	12333277	2510-01-185-5927	171	13
19207	12333278	5340-01-185-5924	174	9
19207	12333281	2510-01-185-5926	187	23
19207	12333284		174	10
19207	12333296-1	4720-01-266-5632	279	3
19207	12333296-2	4720-01-264-8396	278	1
19207	12333296-4	4720-01-290-3849	280	4

**CROSS—REFERENCE INDEXES  
PART NUMBER INDEX**

CAGEC	PART NUMBER	STOCK NUMBER	FIG.	ITEM
19207	12333296-8		280	7
19207	12333299-3	4720-01-263-9668	271	4
19207	12333299-5		277	16
19207	12333300		292	19
19207	12333301		292	16
19207	12333305	5340-01-177-4417	202	10
19207	12333312	6110-01-186-3120	71	1
19207	12333313	9905-01-183-8375	244	1
19207	12333319-1		237	5
19207	12333319-2		242	39
19207	12333340	5340-01-179-9171	220	12
19207	12333343	5995-01-183-8414	65	1
19207	12333344	6150-01-183-8415	65	4
19207	12333345	5340-01-183-8465	64	2
19207	12333346	5330-01-183-8396	64	33
19207	12333347		64	19
19207	12333367	6150-01-210-8854	55	1
19207	12333372-1	4820-01-183-8479	272	17
19207	12333377	2540-01-198-8944	203	23
19207	12333452		258	1a
			259	24
19207	12333472	5365-01-185-5916	182	8
19207	12333476	5340-01-200-6129	182	18
19207	12333477	2.510-01-378-5716	195	6
19207	12333478	9515-01-191-8796	167	9
19207	12333479-1	5365-01-185-5917	171	22
19207	12333479-2	5365-01-185-5918	171	18
19207	12333482	5340-01-183-8338	140	6
19207	12333483	5340-01-183-8339	140	9
19207	12333486	2530-01-183-8431	117	3
19207	12333490	2510-01-249-6585	182	6
19207	12333491	5340-01-182-7520	263	51
19207	12333492	5340-01-254-6516	182	2
19207	12333497	5340-01-272-2731	261	9
19207	12333498	5340-01-158-3256	260	9
			262	25
19207	12333499		260	23
19207	12333500-2	5340-01-201-1100	200	2
19207	12333501	5330-01-199-5485	184	1
19207	12333502	5340-01-199-5426	189	7
19207	12333503	5330-01-199-5486	189	6
19207	12333504	5330-01-199-5487	186	2
19207	12333506	5680-01-198-8889	185	2
19207	12333501	5680-01-198-8888	185	4
19207	12333508	5680-01-198-8887	185	1
19207	12333509	5340-01-197-8082	176	19
			177	47
			178	48
19207	12333512	5340-01-199-5519	217	6
			218	7
19207	12333513	2590-01-328-2757	262	7

**CROSS—REFERENCE INDEXES  
PART NUMBER INDEX**

CAGEC	PART NUMBER	STOCK NUMBER	FIG.	ITEM
19207	12333515	7110-01-217-3243	226	23
19207	12333516	3020-01-199-9894	228	8
19207	12333520	5340-01-206-3910	179	20
19207	12333523-1	5310-01-183-8419	176	4
			177	9
			178	2
19207	12333523-2	5310-01-183-8418	176	5
			177	10
			178	3
19207	12333525	5340-01-183-8432	176	8
19207	12333527	5340-01-200-5809	177	8
19207	12333532	2540-01-198-8791	206	4
19207	12333533	2540-01-208-3402	206	3
19207	12333555	6150-01-197-8116	63	5
19207	12333556	2510-01-191-8744	62	1
19207	12333557	5975-01-197-8278	140	8
19207	12333558	5895-01-208-7001	62	6
19207	12333560-1	2540-01-380-5293	258	3
			259	3
19207	12333570	2590-01-220-0123	223	26
19207	12333580	5340-01-200-6195	263	44
19207	12333584	9515-01-198-8886	263	54
19207	12333585	5340-01-197-8156	263	36
19207	12333593	5340-01-179-8975	220	18
19207	12333594	5340-01-179-8977	220	22
19207	12333601	5340-01-179-8982	220	24
19207	12333602	5340-01-179-8976	220	14
19207	12333603	5340-01-223-7248	220	21
19207	12341325	4010-01-266-3842	255	18
19207	12343133		315	2
			315	4
19207	12351395	2510-01-199-5429	336	4
19207	12351404	2590-01-206-3904	337	1
19207	12351409	5975-01-379-8325	62	2
19207	12351413	3040-01-336-0786	266	17
19207	12351430	2520-01-326-0685	266	2
19207	12351435	5365-01-200-6165	264	22
19207	12351458		167	13
19207	12351461	5995-01-228-8669	137	1
19207	12351469	5340-01-200-6098	270	20
19207	12351477	2540-01-255-6112	204	1
19207	12351502	6210-01-209-5996	325	5
19207	12351505-3	5935-01-286-5171	135	6
19207	12351507	4210-01-274-9373	332	2
19207	12351508	5340-01-277-1167	332	13
47457	12351509	3040-01-275-1767	332	4
19207	12351510	5315-01-277-1182	332	7
6L067	12351511	3040-01-336-5609	332	11
19207	12351512	5315-01-281-4413	332	8
19207	12351513	2590-01-224-4355	332	15
19207	12351514-1	2590-01-220-0120	332	20

**NATIONAL STOCK NUMBER AND PART NUMBER INDEX  
PART NUMBER INDEX**

CAGEC	PART NUMBER	STOCK NUMBER	FIG.	ITEM
19207	12351514-2	4010-01-220-0121	332	21
19207	12351514-4	3040-01-275-2535	332	22
19207	12351515	5340-01-277-4428	332	12
19207	12351516-1	4210-01-220-8251	332	1
19207	12351522		222	23
19207	12351530	5925-01-183-8337	58	1
19207	12351541	5975-01-231-1966	67	3
19207	12351543	2540-01-222-7926	67	1
19207	12351544	6150-01-172-4600	115	1
19207	12351545		67	2
19207	12351547	6150-01-222-7941	68	1
19207	12351561	2540-01-254-6565	205	1
19207	12351566	5340-01-250-8085	343	3
19207	12351568	5340-01-206-4181	170	17
19201	12351571-1	5340-01-179-9281	222	24
19207	12351571-2	5340-01-179-9280	222	16
19207	12351588	5340-01-188-5114	176	7
			177	11
			178	1
19207	12351590	2590-01-229-0845	218	1
19207	12351591	5365-01-234-2653	218	11
19027	12351595		321	14
19207	12351598	5340-01-217-1915	326	1
19207	12351599	4210-01-212-1253	318	12
19207	12351603	4710-01-209-3463	318	8
19207	12351607	4710-01-209-3467	318	14
19207	12351626	5340-01-332-7449	324	10
19207	12351633	2530-01-281-7817	135	13
19207	12351634	5305-01-332-7229	332	3
19207	12351647	2540-01-378-6358	202	13
19207	12351653	9540-01-179-9267	224	15
19207	12351654	9520-01-179-9269	224	30
19207	12351655	2510-01-223-7247	171	12
19207	12351656	2510-01-223-7245	174	2
19207	12351657	2590-01-223-7246	174	8
19207	12351658	2510-01-223-7244	174	5
19207	12351660	5340-01-274-3474	281	18
19207	12351661	5340-01-257-4531	282	6
19207	12351664	5365-01-234-2648	179	30
			181	3
19207	12351665	2590-01-208-3389	167	14
19207	12351676	2540-01-253-4245	218	2
19207	12351677	5340-01-258-0186	218	5
19207	12351681	4730-01-223-3417	318	18
19207	12351689		262	28
19207	12351690-1	5905-01-209-0472	322	1
19207	12351690-2	5905-01-208-3393	322	2
19207	12351691	4730-01-232-2420	322	3
19207	12351692	4730-01-221-2061	322	4
19207	12351693	5975-01-210-7817	322	5
19207	12351694	5935-01-209-6013	322	6

**NATIONAL STOCK NUMBER AND PART NUMBER INDEX  
PART NUMBER INDEX**

CAGEC	PART NUMBER	STOCK NUMBER	FIG.	ITEM
19207	12351695	5365-99-881-6505	323	4
19207	12351706	2540-01-263-6708	204	2
4M107	12351710	2540-01-254-1197	205	5
19207	12351721		261	14
19207	12351728	2510-01-224-4363	176	25
			177	38
			178	36
19207	12351730		176	22
19207	12351731		177	44
19207	12351732	2510-01-212-5039	178	43
19207	12351733	5340-01-231-7729	178	42
			179	23
19207	12351734	5340-01-205-6023	176	41
			177	40
19207	12351735	5365-01-230-3436	177	2
19207	12351737	2510-01-205-6036	176	21
19207	12351738	5340-01-256-4912	177	42
19207	12351739	5365-01-230-3435	176	40
			177	39
			178	35
06085	12351740	2540-01-252-6226	174	24
2X590	12351741	2590-01-254-1179	171	10
19207	12351742	5330-01-255-9494	171	11
2X590	12351743	2590-01-254-1180	171	8
19207	12351744	5340-01-256-4589	174	13
19207	12351746-1	5330-01-255-1860	171	9
19207	12351746-2	5330-01-256-5258	174	1
19207	12351746-3	5330-01-257-1066	174	7
19207	12351746-4		179	32
19207	12351746-5		179	33
19207	12351746-6		179	34
19207	12351748	5365-01-234-3832	174	36
19207	12351749		BULK	42
19207	12351749-2		176	16
19207	12351749-3		177	50
19207	12351749-4		171	20
19207	12351749-6		178	10
19207	12351750		187	5
19207	12351751	5365-01-229-8160	176	20
			177	46
			178	47
19207	12351752		260	24
19207	12351753	5330-01-232-6756	179	29
			181	4
19207	12351754	5995-01-222-8005	138	1
19207	12351758		220	5
19207	12351760		220	7
19207	12351761		220	13
19207	12351789	9905-01-223-7249	246	2
19207	12351790-1		166	44
19207	12351790-3		184	B



**NATIONAL STOCK NUMBER AND PART NUMBER INDEX  
PART NUMBER INDEX**

CAGEC	PART NUMBER	STOCK NUMBER	FIG.	ITEM
19207	12351790-3		242	50
19207	12351791-3		172	11
			173	9
			175	5
19207	12351791-5		204	23
19207	12351794-2	4730-01-279-1518	281	39
19207	12351794-3		281	11
19207	12351799	5340-01-274-1633	219	17
19207	12351801	4010-01-239-1683	316	3
			317	4
19207	12351802	5340-01-280-5981	321	1
19207	12351803	5340-01-270-5383	321	6
19207	12351806	5365-01-296-5367	321	11
19207	12351807	9905-01-269-8387	319	7
			320	6
19207	12351808	5340-01-269-8381	321	10
19207	12351809	4710-01-272-3777	318	21
19207	12351810	3040-01-273-4462	219	19
19207	12351811	2510-01-273-9199	219	16
19207	12351816	5307-01-381-2182	256	9
19207	12351818	5365-01-375-5174	336	3
19207	12351824		258	11
			259	16
19207	12351830	5365-01-375-5173	179	6
19207	12351832		179	26
19207	12351843-2		219	23
19207	12351852		224	29
19207	12351859	5365-01-298-7344	224	24
			226	26
19207	12351864	3020-01-323-2151	262	11
19207	12351868	2590-01-301-4331	25	17
19207	12351869	5306-01-285-6067	272	12
19207	12351875	5340-01-303-8834	266	28
19207	12351879	5365-01-381-1104	181	37
19207	12351882-1		266	30
19207	12351882-2		266	29
19207	12351888	2590-01-298-8444	25	27
19207	12351889		266	27
19207	12351910		140	1
19207	12351914		263	64
19207	12351923		279	5
19207	12351925	4710-01-298-9508	281	48
19207	12351927	4710-01-298-9512	281	42
19207	12351935		277	8
19207	12351936		281	52
19207	12351937		281	23
19207	12351938	4710-01-271-3058	318	3
19207	12351940-1	4710-01-275-0036	318	1
19207	12351941		308	2
19207	12352018		274	7
19207	12352019		269	12

**NATIONAL STOCK NUMBER AND PART NUMBER INDEX  
PART NUMBER INDEX**

CAGEC	PART NUMBER	STOCK NUMBER	FIG.	ITEM
19207	12352020		282	13
19207	12352022		281	44
19207	12352023		269	14
19207	12352024		273	1
19207	12352026		272	13
19207	12352027	2530-01-285-6092	272	7
19207	12352029		272	6
19207	12352030	2530-01-285-6075	272	8
19207	12352252-1		326	7
19207	12352266	5340-01-340-5134	264	3
19207	12352286	4320-01-343-8282	264	14
19207	12352287	2590-01-272-3775	264	1
19207	12352307	5330-01-280-8711	264	17
19207	12352314	5340-01-270-3694	319	14
19207	12352315	6150-01-270-3650	136	1
19207	12352316	6150-01-270-3695	133	1
19207	12352322-2	5935-01-280-4461	136	3
19207	12352322-5	5935-01-280-5474	134	6
19207	12352322-6	5935-01-280-5476	136	6
19207	12352322-7	5935-01-280-9800	133	10
06085	12352325	4210-01-270-5381	317	2
19207	12352329-1	5330-01-298-9689	188	14
19207	12352329-2	5330-01-300-7358	188	7
19207	12352329-3	5330-01-306-5840	188	8
19207	12352332-4		133	3
19207	12352334	5365-01-296-5393	319	13
19207	12352335		188	2
19207	12352336	5340-01-270-3687	188	1
19207	12352338	5340-01-270-5384	319	3
19207	12352346	4820-01-269-6068	318	20
19207	12352353	6150-01-269-6073	134	1
19207	12352354	6150-01-273-8380	135	1
19207	12352809	2510-01-226-3456	200	6
19207	12352813	4730-01-292-1733	4	19
19207	12352814	5930-01-226-3491	91	6
19207	12352817	5340-01-298-3148	4	29
19207	12352823		4	26
19207	12352824	5340-01-293-0058	4	32
19207	12352999	2510-01-294-8390	46	1
19207	12353070	5930-01-316-0975	77	1
19207	12353071	5340-01-292-2486	77	5
19207	12353072	6150-01-287-9079	101	1
19207	12353074	6150-01-286-7918	124	1
19207	12353259	5995-01-288-0505	113	1
19207	12353401	6150-01-288-0495	100	1
19207	12353402	6150-01-286-7898	108	1
19207	12353403	5995-01-286-7948	98	1
19207	12353409	9905-01-293-2810	46	25
19207	12353646	6150-01-286-7852	112	1
19207	12353647	6150-01-286-7853	114	1
19207	12355173	3940-01-280-0872	346	1

**NATIONAL STOCK NUMBER AND PART NUMBER INDEX  
PART NUMBER INDEX**

CAGEC	PART NUMBER	STOCK NUMBER	FIG.	ITEM
19207	12358464	2530-01-310-2237	156	35
19207	12360850-1	6220-01-284-2709	89	8
			89	11
19207	12360870-2	6220-01-297-3217	89	9
19207	12360890-1	5980-01-285-6688	46	40
			46	52
			48	8
			49	7
			49	47
			72	2
19207	12360890-2		49	42
19207	12360890-3	5980-01-296-2793	326	12
19207	12360905-1	5960-01-285-6689	52	9
			87	21
			90	2
19207	12361634	5340-01-315-8153	215	4
19207	12362694-2	5340-01-338-8294	50	3
19207	12363092	5945-01-291-0734	42	38
19207	12367749	5340-01-376-5361	182	1
19207	12367753	2540-01-376-3156	171	5
19207	12367754		174	12
6L067	12367874	2510-01-332-1673	188	9
19207	12367882	5307-01-331-6341	188	6
19207	12367888-1	5365-01-381-1096	174	45
19207	12367888-2	5365-01-381-1110	174	46
19207	12367889		174	41
19207	12367890-1		174	39
19207	12367890-2		174	40
61067	12367900	2540-01-332-0222	188	10
19207	12367908	5365-01-381-1094	260	8
			261	8
			262	24
19207	12368964	5340-01-373-4748	143	6
85336	12368977	2920-01-350-4237	30	2
19207	12368978	5330-01-351-5556	10	2
19207	12376232		260	21
			262	6
19207	12376238	5330-01-359-2109	166	12
19207	12376239		166	15
19207	12376248		181	11
19207	12376296		291	17
19207	12376297		291	9
19207	12376298		291	10
19207	12376301		195	12
19207	12376302		195	30
19207	12376304		195	20
19207	12376308		330	18
19207	12376309	5340-01-379-0511	330	3
19207	12376310	5340-01-381-2585	332	19
19207	12376313		191	46
19207	12376319-1	5365-01-381-1092	191	51

**NATIONAL STOCK NUMBER AND PART NUMBER INDEX  
PART NUMBER INDEX**

CAGEC	PART NUMBER	STOCK NUMBER	FIG.	ITEM
19207	12376327-1	7690-01-329-4633	333	7
19207	12376327-2	7690-01-329-4632	333	2
19207	12376327-3	7690-01-329-4631	333	3
19207	12376327-4	7690-01-329-4630	333	4
19207	12376327-5	7690-01-329-4629	333	5
19207	12376328-1	7690-01-329-3490	333	8
19207	12376328-2	7690-01-329-3489	333	6
19207	12376328-3	7690-01-329-3488	333	1
19207	12376329	7690-01-329-4627	334	1
19207	12376330	7690-01-329-4628	334	2
19207	12376393		181	15
19207	12376397	7690-01-329-4634	251	1
19207	12376405		107	1
19207	12376406		103	1
19207	12376411		180	7
19207	12376413		263	9
19207	12376420		281	60
19207	12376421		191	57
19207	12376424		263	48
19207	12376433		332	16
19207	12376464	5340-01-379-1039	192	1
19207	12376465-1		224	7
			227	22
19207	12376465-2		225	19
			226	28
19207	12376465-3		226	15
19207	12376466-1		176	24
19207	12376466-2		177	43
19207	12376467		191	1
19207	12376468		255	4
19207	12376473-1		225	22
			227	9
19207	12376473-2		228	9
19207	12376495-1		225	9
			226	27
19207	12376495-2		224	8
			227	19
19207	12376496	5365-01-380-9226	215	5
19207	12376502		224	6
			225	8
			226	18
			227	21
19207	12376505		17	3
19207	12376506		180	8
19207	12376507		254	4
19207	12376510	2510-01-377-6802	255	5
19207	12376511-1	2510-01-377-6803	255	7
19207	12376511-2		255	7
19207	12376512	5307-01-377-9283	255	3
19207	12376513		17	7
19207	12376516-2		52	20

**NATIONAL STOCK NUMBER AND PART NUMBER INDEX  
PART NUMBER INDEX**

CAGEC	PART NUMBER	STOCK NUMBER	FIG.	ITEM
19207	12376518		52	19
19207	12376530	2510-01-378-0133	191	30
19207	12376532	3940-01-378-7030	253	3
19207	12376536		84	1
19207	12376539		76	1
19207	12376541		255	9
19207	12376544		123	1
19207	12376545		179	42
19207	12376546		179	35
19207	12376546-1		179	36
19207	12376546-2		179	41
19207	12376546-3		179	38
19207	12376547	2510-01-377-6801	179	25
19207	12376548-1		259	7
19207	12376548-2		259	11
19207	12376549		259	10
19207	12376552		259	5
19207	12376557		191	53
			253	5
19207	12376566		259	8
19207	12376567		270	1
19207	12376573		109	1
19207	12376612		206	1
19207	12389711		105	29
19207	12389719-1		50	6
19207	12389719-2		50	5
19207	12389720		50	1
19207	12389723-2		17	5
19207	12389794		38	18
19207	12438828		KITS	
19207	12438935		294	11
19207	12447290		236	1
19207	12447295		179	43
19207	12447296		346	43
21450	126048	5305-01-137-8937	201	16
19207	12614886-3		133	4
		5970-01-166-2197	BULK	34
45152	126488A	5999-01-150-8808	130	4
			131	13
			132	3
72582	127950	4730-00-287-3281	146	9
30106	12830-00P	5120-01-143-1219	347	9
30106	12830-05P	5120-01-143-1258	347	8
97403	13207E6384-4	5935-00-730-7325	94	29
97403	13207E6498-2	5935-00-691-5591	36	12
			48	5
			90	7
			105	15
97403	13211E9224	5310-01-216-3677	156	11
			156	51
			156	85

**NATIONAL STOCK NUMBER AND PART NUMBER INDEX  
PART NUMBER INDEX**

CAGEC	PART NUMBER	STOCK NUMBER	FIG.	ITEM
97403	13211E9224	5310-01-216-3677	157	24
24617	137318	5315-00-846-0126	162	3
64186	14-1509-08	5315-00-243-1171	156	86
			157	23
28569	14148-3	5310-00-272-5725	345	4
24617	144215	4730-01-218-0395	265	22
24617	144218	4730-00-278-3889	282	7
44940	149-1185	4330-01-008-3004	289	6
70040	1503536	5330-00-551-0433	29	11
01276	1525-4	4720-00-481-9390	BULK	21
60038	15580-15520	3110-00-100-5282	39	19
72582	1595620	5330-00-290-7860	6	a
03705	16-612	3010-00-204-3111	2	19
23382	16B1582726	6210-00-699-9457	46	37
83058	160367	6210-00-548-0504	46	50
			49	9
			72	4
83058	160403	6210-00-699-9458	46	53
			49	29
			62	17
83058	161075	6210-00-715-3839	49	45
83194	1628	9905-00-979-4458	53	6
			63	9
			96	4
			96	9
			97	5
			114	7
			116	9
			122	3
			124	5
			138	9
			299	7
			300	4
			304	7
19207	17-1-1725-26		47	6
19207	17-1-1725-76		54	10
			88	5
			129	6
			298	13
		5970-01-072-8311	BULK	35
19207	17-1-1728-651		92	4
			92	10
			92	15
OCFU1	175000-1		275	1
80064	1755683	5935-00-605-9322	99	13
OCFU1	176000-1		275	5
OCFU1	176001-1		275	14
OCFU1	176002-1		275	17
OCFU1	176003-1		275	12
OCFU1	176004-1		275	20
OCFU1	176005-1		275	2

**NATIONAL STOCK NUMBER AND PART NUMBER INDEX  
PART NUMBER INDEX**

CAGEC	PART NUMBER	STOCK NUMBER	FIG.	ITEM
OCFU1	176006-1		275	10
OCFU1	176007-1		275	24
OCFU1	176008-1		275	19
OCFU1	176009-1		275	15
OCFU1	176010-1		275	16
OCFU1	176011-1		275	7
OCFU1	176012-1		275	13
OCFU1	176013-1		275	6
72582	179864	5305-01-028-0747	24	36
72582	186318	5305-00-042-6999	11	4
24617	186491	5306-00-018-6491	19	9
21450	188926	5305-00-018-8926	25	10
72512	1913C	5355-00-723-6829	338	2
80064	1941879	5999-00-629-7250	238	9
96046	1941962		238	29
96046	1942942		238	36
80064	1942952	6150-00-081-7880	238	10
80064	1942955	4320-00-300-4760	238	24
63906	2FA-2UFS	4730-01-026-0922	265	7
			286	16
96046	20-13-5	5310-00-165-8404	238	16
80713	205F2	4730-00-920-8229	4	8
26995	200299-1	5895-01-270-3679	328	1
26995	200300-1	6350-01-273-8381	329	5
06090	202C632-51/164	5930-01-170-3930	135	7
			136	4
06090	202C642-51/164	5930-01-169-5795	133	9
			134	5
06090	203M016-19010	5935-01-256-1586	135	14
06090	203M024-19B16	5935-01-193-5712	133	7
06090	203M210-19B04	5935-01-281-0059	135	3
01276	2089-2-2S	4730-00-725-3664	309	1
57098	21-FXB-07	6685-01-161-7711	268	25
57098	21-FXB-12	6685-01-217-5018	270	19
96046	21-2-5	5310-00-140-2135	238	20
71286	214-16	5325-00-637-2369	217	5
02329	2165-IA	5970-00-142-1840	61	3
01276	2239T-12-12S	4730-01-267-6977	281	57
21450	228354	5305-00-022-8354	191	20
13305	235C7	5310-00-768-0318	1	5
			223	32
			266	18
72582	23503595	4720-01-288-3888	20	3
72582	23504733	4730-01-319-3474	a	1
72582	23505398	5310-01-317-8619	10	4
72582	23506389	6150-01-371-0247	30	1
72582	23511237	2990-01-370-6131	10	6
72582	23511466	4720-01-371-2603	21	14
72582	23511467	4720-01-371-1331	21	1
01276	23511468		20	8
20969	2434X5	4730-00-014-3343	24	3

**NATIONAL STOCK NUMBER AND PART NUMBER INDEX  
PART NUMBER INDEX**

CAGEC	PART NUMBER	STOCK NUMBER	FIG.	ITEM
72582	2488022	5340-00-161-5246	20	4
			21	12
30780	2507-10-8	4730-01-163-7173	280	6
72582	25106758	2920-01-350-4989	30	10
80064	2585859	4730-00-392-2974	339	10
			340	13
			341	6
			342	6
71286	26R2-1	5325-00-345-9956	46	7
10001	2642880	8145-01-005-2994	1	3
04164	272M0075P004	4730-00-580-7408	268	24
03705	28-053-SD	2520-00-475-1296	35	15
03705	28-054-SD	2520-00-475-1290	35	16
64294	29620-3	5315-00-616-5524	161	46
77060	2965638	5940-00-144-1533	116	19
794?C	3-059X122		4	24
77873	3-76000	2520-00-798-3274	149	4
2Y614	3J3598	5330-01-162-8277	272	9
11083	3M994		303	4
58312	3S9643-00	5330-00-246-6380	38	30
06085	307-1562	2920-01-346-6788	297	11
05167	310031	4210-01-238-9842	316	4
			317	5
71468	317-1398-000	2530-01-175-2570	130	5
			132	6
08718	317-1399-000	2530-01-188-5136	130	11
63906	32SF2	4730-00-690-1174	4	14
22852	33H579PN		34	18
			38	20
		4720-00-542-3304	BULK	13
44940	336-0706	2920-01-063-1540	297	12
26405	37TB-8	5940-00-983-6049	67	6
93019	3782	3120-00-801-6692	165	4
77873	4-69584	2520-00-740-4047	149	1
96046	4D-61-5	5305-01-239-8693	238	31
71286	40G16-100	5325-00-582-3839	217	2
71286	4002-9W	5325-00-290-3820	217	1
78189	4024-32-00-0541	5310-00-988-7516	45	5
15400	404210	4320-00-040-0316	268	15
95021	4080-24	5120-00-596-1199	346	33
10001	42C15120-205		166	2
		4010-00-129-3221	BULK	6
80244	42C16550	4010-00-900-8475	BULK	7
24617	426921	5306-00-042-6921	189	8
94135	43W6335-40	5310-00-274-8710	32	20
			42	32
			101	7
			141	9
			242	7
24617	443262	5315-01-218-1110	151	2
21450	444007	4730-00-420-9797	34	41



**NATIONAL STOCK NUMBER AND PART NUMBER INDEX  
PART NUMBER INDEX**

CAGEC	PART NUMBER	STOCK NUMBER	FIG.	ITEM
89346	444012	4730-00-623-8303	286	34
24617	444021		281	56
21450	444038		286	32
24617	444096	4730-00-277-5736	21	13
24617	444149	4730-01-141-0217	4	25
72582	444606	4730-00-595-1884	146	31
24617	444698	4730-00-044-4698	151	10
43334	45206	3110-00-227-2715	39	6
24617	454086	4730-01-066-3071	271	3
81336	454098	4730-00-595-1868	276	23
24617	454100	4730-00-670-6016	277	11
19207	454113	4730-00-289-0163	4	20
11862	454122	4730-01-220-8286	281	26
76680	471571	5330-01-130-3460	39	16
02280	483666	4720-00-913-5910	BULK	22
96046	5-32-5	5305-00-796-0384	238	19
81337	5-4-1695-4	8315-00-106-5974	BULK	9
71286	5R2-1	5325-00-579-7825	51	4
71286	5Ss-11	5325-00-125-6284	50	7
96046	50-043	5307-00-141-2649	238	6
96046	50-052		238	32
96046	50-302		238	21
96046	50-304		238	25
96046	50-315	5310-00-304-9615	238	22
21450	500033	5330-00-290-7606	153	8
75477	500904-4560	6105-01-200-5091	141	14
44940	501-0129	4720-01-009-1615	290	13
72582	5102257	2910-00-524-7862	15	7
72582	5104438	5315-01-089-6863	314	3
72582	5104439	5310-00-595-8121	10	3
72582	5104507	5330-01-088-5984	11	8
72582	5107672	2990-00-842-2660	11	?
72582	5108228	4710-00-349-9026	8	2
72582	5117298	3040-01-112-3097	314	2
72582	5117362	2590-00-735-4292	7	1
72582	5120740	5306-00-870-6222	6	16
72582	5124138	4730-01-316-1089	6	3
72582	5126546	2940-00-852-9675	6	1
72582	5126686	5365-00-886-5967	6	6
72582	5130479	5306-00-429-1654	3	1
72582	5130995	5330-00-980-1546	45	2
72582	5131426	5340-00-492-2722	8	3
72582	5132357	3120-00-855-5789	3	2
72582	5134917	2815-00-215-7985	3	6
72582	5137618	5340-00-973-1408	10	5
72582	5138619	5310-00-023-4457	11	3
72582	5139545	3010-00-246-3099	11	9
72582	5142005	4720-01-016-0427	21	8
72582	5142367	6680-00-257-1396	8	4
72582	5144934	4730-01-130-6245	30	6
72582	5147599	5340-01-053-6469	21	5

**NATIONAL STOCK NUMBER AND PART NUMBER INDEX  
PART NUMBER INDEX**

CAGEC	PART NUMBER	STOCK NUMBER	FIG.	ITEM
72582	5150193	5330-00-212-6290	15	6
72582	5154538	5365-00-262-4701	6	11
77060	5156268	2920-00-518-6616	45	9
72582	5161003	5330-00-599-5577	15	4
72582	5162811	2815-00-961-9803	3	3
72582	5169721	4720-01-006-3350	BULK	23
72582	5174549	2815-00-148-4850	1	22
24617	5174971	5365-00-354-1308	15	5
72582	5186050	2815-00-546-3763	3	4
72582	5187308	5360-00-801-8731	6	12
73342	5187309	5330-00-629-6340	6	9
72582	5187310	5330-00-604-8094	6	10
72582	5199735	2910-01-024-9238	15	2
27182	52-C	5340-01-179-1262	187	16
19207	5213744	5315-00-350-4326	163	3
19207	5227939	5340-00-522-7939	209	9
44940	526-0066	5310-01-009-6614	289	5
19207	5262058	4730-01-094-9018	346	11
19207	5266186	5340-00-526-6186	263	56
19207	5277546	2520-00-604-0777	285	10
19207	5287404	5310-00-528-7404	156	10
			156	50
			156	84
			157	25
77060	5297084	2590-00-695-9076	47	16
			53	10
			55	4
			105	18
			107	5
			114	5
			115	11
			137	26
			138	10
77060	5297241	5975-00-811-0946	105	12
19207	5302812	5360-00-530-2812	17	38
81646	5324	4730-00-844-8076	277	7
19207	5329467	5310-00-532-9467	312	5
			313	5
			313	8
19207	5342444	5310-00-534-2444	197	9
19207	5411868	5310-00-541-1868	31	44
72582	5570480	4820-00-360-8299	6	14
19207	5573615	5120-00-557-3615	346	15
70040	5573723	5306-00-604-7961	29	9
70040	5573736	5360-00-619-8198	29	18
70040	5574120	5365-00-543-3615	29	14
70040	5574123	5340-00-612-3134	29	15
30379	5574126	5330-00-612-3123	29	16
72582	5574161	5330-00-846-9841	29	12
72582	5574533	2910-00-781-1354	29	7
70040	5575086	5330-00-736-3508	6	5

**NATIONAL STOCK NUMBER AND PART NUMBER INDEX  
PART NUMBER INDEX**

CAGEC	PART NUMBER	STOCK NUMBER	FIG.	ITEM
72582	5575169	2940-00-015-3609	29	13
72582	5575824	2910-00-884-1207	29	1
70040	5575893	2910-00-922-2424	29	5
96046	56-010-02		238	13
19207	5615051		149	6
53711	5617635-132	5935-01-277-8168	135	9
19207	57K0966	2590-01-364-8371	KITS	
85336	57K0975	2930-01-335-9704	KITS	
85336	57K0985	2530-01-353-7500	KITS	
19207	57K0986	2530-01-339-3525	KITS	
19207	57K1003	2815-01-335-4579	1	1
19207	5702941	2530-00-999-8586	KITS	
19207	5702942	2930-00-950-4968	KITS	
19207	5702944	2540-00-930-8935	KITS	
19207	5703114	4330-00-740-3158	KITS	
19207	5703512	2590-00-967-6272	KITS	
19207	5703549	6105-00-900-8554	KITS	
19207	5705543	2590-01-268-1766	KITS	
75182	5705544	5330-01-344-4428	KITS	
19207	5705546		KITS	
19207	5705554	4210-01-269-8368	346	35
19207	5705891	2520-01-282-1228	148	1
19207	5705892	2520-01-282-1224	145	1
96906	572709-01		242	2
99215	58C58604	3040-01-158-3087	275	1
21450	582991	5360-00-597-8976	142	29
21450	502993	5360-00-597-8977	192	26
80072	58349R		55	10
		6145-00-538-8222	BULK	60
81343	6 080115AC	4730-00-834-0664	281	37
81343	6-6 080102CA	4730-00-840-1158	268	9
			271	9
81343	6-6 0801020		270	10
81343	6-6 140339C	4730-01-200-5615	22	26
81343	6-6070221CA	4730-00-618-5372	23	7
77820	60-42022-15S	5935-00-201-5997	54	2
77820	60-42022-2P	5935-00-772-2351	53	7
77820	60-42022-7S	5935-00-771-6781	98	7
			107	16
77802	604272810S	5935-00-081-0401	103	2
55110	6220-21	5310-00-582-5965	4	30
			4	33
			17	2
			22	37
			24	9
			38	6
			52	28
			58	10
			59	10
			61	2
			62	22

NATIONAL STOCK NUMBER AND PART NUMBER INDEX  
PART NUMBER INDEX

CAGEC	PART NUMBER	STOCK NUMBER	FIG.	ITEM
55110	6220-21	5310-00-582-5965	67	16
			71	2
			71	24
			74	4
			75	4
			77	8
			92	18
			140	6
			161	27
			171	7
			172	2
			174	4
			175	8
			176	2
			177	12
			178	51
			181	39
			182	23
			183	3
			184	3
			196	3
			207	2
			212	2
			213	2
			222	20
			223	13
			224	10
			225	15
			226	20
			227	16
			228	4
			233	8
			234	8
			237	15
			238	3
			258	2
258	12			
259	2			
259	17			
260	16			
262	16			
264	8			
268	7			
270	5			
272	18			
273	4			
274	3			
276	4			
277	17			
278	9			
281	16			

**NATIONAL STOCK NUMBER AND PART NUMBER INDEX  
PART NUMBER INDEX**

CAGEC	PART NUMBER	STOCK NUMBER	FIG.	ITEM
55110	6220-21	5310-00-582-5965	282	10
			292	9
			294	8
			296	2
			307	8
			318	6
			324	2
			325	2
			326	4
			327	4
			329	3
			336	6
			337	4
			338	7
			339	3
			340	2
			341	12
342	9			
343	4			
344	2			
19207	6299516	5310-00-629-9516	197	3
70040	6410043	4820-00-475-1506	34	12
72582	6436254	2910-00-932-9634	29	8
70040	6436746	2910-00-050-9879	29	3
70040	6437298	5330-00-833-0870	6	15
19207	6566675	2590-00-473-6331	181	19
			208	11
73056	662-7	5360-00-809-1454	33	12
24617	6767782	5330-00-770-8123	146	21
15434	68982	2520-00-395-7722	147	9
			149	17
11083	7N9738	5935-01-149-5165	130	2
			132	7
21450	700079		39	28
13016	700159		238	34
79470	7015X8X6	4730-00-993-4515	269	3
			281	7
			282	4
19207	7019004	5935-00-177-3290	49	46
19207	7046947	5310-00-820-3187	242	70
19207	7047449	5360-00-704-7449	162	12
86768	705CD-3/48	4820-01-215-9961	38	17
19207	7052882	5310-00-456-5950	197	4
97533	7056678		56	6
19207	7057332-3	5340-00-178-6077	24	5
19207	7059833	4320-00-871-2834	238	1
19207	7064604	5995-00-321-6209	49	26
19207	7064926	4730-00-723-3172	23	13
19207	7064961	5935-00-622-4948	85	3
19207	7068219	2540-00-706-8219	163	1
19207	7069195	5315-00-706-9195	163	2

**NATIONAL STOCK NUMBER AND PART NUMBER INDEX  
PART NUMBER INDEX**

CAGEC	PART NUMBER	STOCK NUMBER	FIG.	ITEM
19207	7083642	5120-00-708-3642	346	8
06085	7089968	4730-01-349-6350	34	22
19207	7092486	2510-00-003-8350	224	32
19207	7098444	5330-00-709-8444	155	9
30554	72-5264	5975-01-049-2927	131	19
			132	19
79470	7205X6X6	4730-00-840-1158	276	13
			281	50
99215	7220FT-972-N		275	15
19207	7320651	5930-00-732-0651	85	9
16528	7320652	5310-00-732-0652	85	13
19207	7320654	5310-00-732-0654	85	12
19207	7320655	5330-00-732-0655	85	11
19207	7320658	5330-00-297-7106	89	7
			89	14
19207	7328568	3110-00-214-0903	191	45
99215	733MT-160-T		275	19
35510	73450S	5310-00-517-6564	45	6
19207	7354063	2590-00-735-4063	69	4
19207	7354488	5315-00-044-1892	183	14
19207	7355451		2	15
19207	7357485	5945-00-636-8778	60	8
19207	7358587	5310-01-213-7929	192	18
19207	7358622	6210-00-299-5564	46	38
			49	49
19207	7358623	5340-00-119-3900	46	42
			46	58
			49	5
			49	32
			49	40
19207	7358624	5975-00-588-0387	46	44
			46	60
			49	3
			49	30
			49	38
19207	7358625	5310-00-197-4508	46	43
			46	59
			49	4
			49	31
			49	39
19207	7358626	5330-00-297-6329	46	39
			46	51
			46	55
			49	8
			49	35
			49	43
			49	48
			62	19
			72	3
19207	7374386	5330-00-599-2180	146	25
19207	7376357	5365-00-737-6357	146	19

**NATIONAL STOCK NUMBER AND PART NUMBER INDEX  
PART NUMBER INDEX**

CAGEC	PART NUMBER	STOCK NUMBER	FIG.	ITEM
19207	7379067	5360-00-737-9067	156	13
			156	53
			156	87
			157	22
19207	7385086	2520-00-738-5086	149	10
19207	7388353	5935-00-754-9080	101	2
19207	7388355	5935-00-729-8217	100	7
			101	4
			108	6
			109	4
19207	7388356-1	5365-01-292-5553	100	8
			101	3
			108	7
			109	3
19207	7388358	5935-00-126-2430	99	2
19207	7388359	5935-00-178-6075	105	2
19207	7388571	4730-00-738-8571	22	14
			24	1
			346	9
52983	74A375A	5310-00-595-6963	201	45
			201	46
19204	7404612	5360-00-740-4612	203	7
19207	7404619	5315-00-740-4619	203	3
19207	7404620	5340-00-740-4620	203	5
19207	7404624	5310-00-740-4624	203	2
19207	7404671	5310-00-612-9969	203	18
19207	7413736	2910-00-031-9083	242	5
19207	7416475	5305-00-042-6248	149	9
19207	7419021	5310-00-181-6246	330	10
19207	7419324	5330-00-180-9767	330	11
19207	7419534	5330-00-741-9534	153	4
19207	7419540		153	3
19207	7524994	5340-00-752-4994	149	11
19207	7525380	5310-00-752-5380	2	14
19207	7525381	5310-00-752-5381	2	10
19207	7525465	5315-00-050-5238	2	12
19207	7525543	2990-00-752-5543	2	9
19207	7525965	5330-00-576-4609	128	12
19207	7527607	5340-00-752-7607	2	8
19207	7527609	5340-00-455-5838	2	13
19207	7527633	5365-00-752-7633	53	8
			56	3
			107	14
			113	9
			137	10
19207	7527645	5975-00-697-7769	93	20
			99	11
			106	23
			107	9
19207	7527970	3110-00-155-6569	151	8
19207	7528094	2910-00-948-0521	25	25

**NATIONAL STOCK NUMBER AND PART NUMBER INDEX  
PART NUMBER INDEX**

CAGEC	PART NUMBER	STOCK NUMBER	FIG.	ITEM
19207	7528096	5365-00-948-0556	25	22
19207	7539688	5310-00-753-9688	312	3
			313	3
			313	10
19207	7539689	5330-00-753-9689	312	2
			313	2
			313	9
19200	7550233-1	5340-00-753-3741	208	9
19200	7550233-2	5340-01-032-8448	208	10
19207	7710683	5340-00-893-5482	146	16
19207	7710684	5330-00-733-8102	146	17
19207	7716634	5975-00-771-6634	47	12
			94	4
			103	4
			105	5
			106	4
			125	4
19207	7716780	5935-00-771-6780	104	8
19207	7716793	5935-00-771-6793	73	2
			93	6
19207	7718488	5330-00-771-8488	151	32
19207	7720433	5340-01-030-8085	46	10
19207	7720497	5935-01-130-3536	94	18
19207	7722322	5365-00-772-2322	63	7
			106	12
			125	11
			299	3
19207	7722323	5365-00-772-2323	120	3
19207	7722333	5365-00-090-5426	73	3
			93	5
			106	3
			125	3
			128	3
19207	7722343	5365-00-772-2343	93	17
			94	17
			95	4
			106	26
			298	4
18876	7722347	5935-00-772-2347	55	9
19207	7722352	5935-00-201-6673	56	2
			107	15
19207	7722353	5935-00-772-2353	63	6
19207	7722354	5935-00-772-2354	125	12
19207	7723306	5935-00-333-3088	93	18
			94	16
			95	5
			106	27
			298	5
19204	7723307	5935-00-772-3307	55	7
			93	22
			99	10



**NATIONAL STOCK NUMBER AND PART NUMBER INDEX  
PART NUMBER INDEX**

CAGEC	PART NUMBER	STOCK NUMBER	FIG.	ITEM
19204	7723307	5935-00-772-3307	106	22
			107	8
19207	7723308	5935-00-333-9414	53	9
			54	4
			56	4
			63	8
			93	11
			94	11
			98	5
			104	6
			106	10
			107	13
			110	5
			112	5
			113	7
			115	21
			120	5
			125	10
			137	9
			298	20
			299	4
19207	7723309	5310-00-393-6685	47	11
			73	4
			93	4
			94	5
			99	4
			103	5
			105	4
			106	5
			125	5
			128	2
19207	7723475	5935-00-771-8192	88	7
19207	7724599	5340-00-772-4599	155	8
19207	7727299	5340-00-945-3431	99	18
16528	7728778	5940-00-314-0479	116	6
			129	7
13445	7731428	5935-00-773-1428	128	13
19207	7731435	5325-01-094-9284	112	4
19207	7732384		162	4
19207	7732386	5315-00-773-2386	162	7
19207	7748773	5805-00-854-4458	345	7
19207	7748807	5365-00-930-2594	184	10
19207	7740895-1	5340-00-991-1981	167	12
19207	7748994	3020-00-133-8117	154	10
19207	7750931	5310-00-775-0931	197	6
19207	7751512	5315-00-775-1512	162	5
19207	7751526	2540-00-775-1526	162	9
19207	7752864	5315-00-775-2864	161	14
19207	7753911	5315-00-775-3911	31	2
19207	7755399	5340-00-775-5399	22	43
19207	7761546	5360-00-776-1546	191	27

**NATIONAL STOCK NUMBER AND PART NUMBER INDEX  
PART NUMBER INDEX**

CAGEC	PART NUMBER	STOCK NUMBER	FIG.	ITEM
55111	784	5330-00-244-3343	314	1
19207	7962168	3130-00-796-2168	151	29
			267	11
19207	7962191	5330-00-796-2191	151	28
19207	7962241	6220-00-796-2241	85	10
19207	7962251	5330-00-173-4770	85	4
19207	7962254	5330-00-796-2254	85	6
19207	7962265	6220-00-557-8228	87	11
73331	7962266	6220-00-557-8229	87	20
19207	7962335	5340-00-796-2335	291	3
19207	7962686	5360-00-796-2686	197	7
19204	7963569	3120-00-796-3569	203	12
19204	7963611	5315-00-885-5733	203	25
19207	7965012		209	11
19207	7968260	4210-00-796-8260	330	8
19207	7971111	6210-00-635-5686	49	2
19207	7971717	5935-00-754-9078	108	8
19204	7971728	5975-00-800-7477	298	22
19207	7971734	5935-01-150-4806	125	14
19207	7972328	5305-00-854-2185	87	19
19207	7972337	6220-00-179-4946	87	10
19207	7972340	5330-00-047-4101	87	14
19207	7972345	5330-00-047-4098	87	12
19207	7972346	5330-00-047-4099	87	6
19207	7972350	5330-00-047-4104	87	4
19207	7972357	6220-00-999-5285	87	17
19207	7972358		87	2
19207	7972359	6240-00-999-5286	87	13
19207	7973326	9905-00-901-2942	1	20
19200	7974982	3040-00-508-0126	274	6
19207	7982401	5935-00-399-6673	47	2
			73	10
			90	10
19207	7982843	5310-01-255-2704	287	20
19207	7982907	5935-00-214-0904	105	27
			106	14
			138	2
19207	7982997	1015-00-798-2997	18	17
19207	7983273	5305-00-174-1946	149	2
19207	7983275		149	12
19207	7984994	4730-00-045-3940	330	9
19207	7995454	5310-00-799-5454	82	2
			345	2
19207	7995455	5310-00-285-5122	82	1
			345	1
19207	7995455-1	5310-00-118-6622	82	5
			345	6
72619	8-0112-203	6210-00-954-4205	338	3
81343	8-4 140140C	4730-00-580-7417	278	4
63906	8aC-8MS	4730-01-008-2956	265	9
44940	801-0053	5305-01-110-7859	289	4

**NATIONAL STOCK NUMBER AND PART NUMBER INDEX  
PART NUMBER INDEX**

CAGEC	PART NUMBER	STOCK NUMBER	FIG.	ITEM
44940	801-0074	5305-01-009-6951	289	3
18876	8034660-1442		18	16
		5970-00-959-3047	BULK	36
18876	8034662-96	5970-00-057-9973	BULK	37
19207	8085570	5307-00-797-4104	46	47
			62	15
32498	8120207	5305-01-372-8400	30	3
17419	8169127	4730-00-035-8036	36	3
19207	8190016		30	4
19200	8201749		238	26
19207	8338122	5306-00-174-4216	149	7
19207	8338177	2530-00-039-8721	153	9
19207	8338561	5935-00-833-8561	47	17
			63	11
			73	9
			93	28
			105	10
			105	28
			106	7
			107	2
			110	10
			115	16
			120	7
			123	9
			125	20
			128	9
			138	3
			298	26
			299	10
			300	6
19207	8338562	5970-00-833-8562	47	3
			63	12
			73	7
			83	4
			90	9
			93	24
			105	9
			106	8
			107	3
			110	9
			115	4
			116	17
			120	8
			123	8
			125	21
			128	10
			129	8
			298	25
			299	11
			300	7
19207	8338564	5940-00-399-6676	47	4

**NATIONAL STOCK NUMBER AND PART NUMBER INDEX  
PART NUMBER INDEX**

CAGEC	PART NUMBER	STOCK NUMBER	FIG.	ITEM
19207	8338564	5940-00-399-6676	53	2
			55	2
			63	13
			73	8
			83	3
			90	8
			93	23
			105	8
			106	9
			107	4
			110	8
			114	3
			115	5
			120	9
			123	7
			125	22
			128	11
			129	9
			137	28
			138	12
298	24			
299	12			
300	8			
19207	8338566	5935-00-572-9180	47	7
			63	16
			105	11
			106	16
			122	5
			123	5
			125	7
			298	29
19207	8338567	5310-00-833-8567	304	4
			47	8
			63	15
			105	13
			106	17
			122	7
			123	4
			125	8
298	28			
19207	8338570	5310-00-298-8903	304	3
			47	15
			53	11
			55	3
			105	19
			107	6
			114	4
			115	12
137	27			
19207	8338572	5935-00-695-9077	138	11
			115	22

**NATIONAL STOCK NUMBER AND PART NUMBER INDEX  
PART NUMBER INDEX**

CAGEC	PART NUMBER	STOCK NUMBER	FIG.	ITEM
19207	8338572	5935-00-695-9077	137	7
			138	6
19207	8338573	5310-00-595-7044	115	23
			137	6
			138	5
19204	8341453	5340-00-135-4487	191	25
19207	8350176	5330-00-845-1521	146	24
19207	8351282	5330-00-736-0285	148	5
19207	8351609	2520-00-837-1585	146	12
19207	8351982		145	2
19207	8351983		148	2
19207	8355788	2520-00-818-0510	146	10
19207	8355872	6680-00-045-9856	146	20
19207	8355874	2520-01-060-1091	146	23
19207	8356162-1		146	29
19207	8356203		146	28
19207	8376442	4820-00-242-4064	150	7
19207	8376776	5365-00-318-8184	94	9
			98	3
			104	7
			107	17
			110	3
			125	18
			298	18
19207	8378786	6220-00-337-6471	89	6
19207	8378855	4720-00-820-3048	242	29
19204	8379187	1025-00-068-6105	191	4
19207	8379188	5360-00-563-4465	191	5
19200	8379192	5340-00-816-6512	191	8
19207	8390124	5120-00-034-8443	346	10
19204	8391404	5355-00-732-1461	176	39
			177	34
			178	17
			179	54
			195	26
19207	8392701	4730-00-090-9205	23	9
19207	8395124	3110-00-198-1112	201	47
19207	8395402	4730-01-317-8903	265	20
			286	27
19207	8395411-2	4730-01-010-6383	268	20
			276	9
			280	10
19207	8395412	4730-01-046-0373	286	26
19207	8395414	4730-01-181-6416	277	10
19207	8395454-1		276	30
			277	12
			281	25
19207	8395454-3	4730-01-375-6301	290	9
19207	8395455	4730-01-023-8634	265	8
98441	841HT-6		34	3
		4720-01-123-3812	BULK	24

**NATIONAL STOCK NUMBER AND PART NUMBER INDEX  
PART NUMBER INDEX**

CAGEC	PART NUMBER	STOCK NUMBER	FIG.	ITEM
19204	8410796		53	4
			54	8
			115	15
			298	8
		5970-00-894-1117	BULK	38
19204	8447232-2	5340-01-093-3723	214	4
19200	8449334		346	34
19207	8674914		242	30
19207	8675112	4730-00-620-0932	242	28
19207	8675289	5310-00-071-8131	201	59
19207	8690405	5340-01-234-2877	210	13
19207	8690461	5340-00-543-3271	231	12
19207	8690462	5340-00-543-3398	209	2
			211	5
			212	13
			232	13
19207	8690465	5340-00-678-9031	209	1
			212	16
19207	8690469	5340-00-664-0364	232	12
19207	8690470	5340-00-543-7110	208	15
19207	8690481	2590-00-958-6917	231	11
19207	8690482	5340-00-894-9545	231	1
			232	6
19207	8690484	5340-00-949-8637	216	1
19207	8690487	5340-00-894-9542	232	7
19207	8690526	5340-00-221-8644	219	1
19207	8690527	2540-00-968-4060	181	20
19204	8690532	5340-00-965-7833	219	3
19207	8690535	5340-01-185-7770	219	2
19207	8690538	5340-00-930-9017	232	11
19207	8692706	5340-01-094-9040	52	17
19207	8693880	5360-00-337-6970	161	42
19207	8701249	5310-00-678-4228	100	6
			109	5
19207	8701325	5310-00-655-9860	93	13
			94	10
			98	4
			106	11
			107	22
			110	4
			112	3
			113	8
			115	20
			120	4
			125	17
			137	3
			298	19
			299	5
19207	8705544	5365-00-209-1852	291	2
19207	8708306	4720-00-080-8586	346	13
06085	8712249	5325-01-346-6784	212	10

**NATIONAL STOCK NUMBER AND PART NUMBER INDEX  
PART NUMBER INDEX**

CAGEC	PART NUMBER	STOCK NUMBER	FIG.	ITEM
06085	8712249	5325-01-346-6784	236	2
19207	8712209	5310-00-044-3340	159	3
			166	34
			168	10
			174	21
19207	8712289-1	5310-00-840-6220	26	7
			167	1
			168	18
			174	18
			201	34
19204	8712289-2	5310-00-849-7025	166	57
			168	6
19207	8712289-3	5310-00-868-8062	37	9
			154	25
			188	5
			201	23
19207	8712289-4	5310-00-840-6222	201	43
19207	8712289-7	5310-00-873-6955	179	1
			181	30
19207	8712289-8	5310-00-930-9760	201	33
19207	8712289-9	5310-00-930-9759	201	26
19207	8712310-7	4720-01-133-4021	13	7
19207	8712310-B	4720-01-223-8685	12	15
19207	8712317	5310-01-138-6319	12	10
			13	6
06085	8712445	5330-01-346-2605	12	3
		5330-00-917-2738	13	17
06085	8712448	5330-01-349-6353	12	5
		5330-00-917-0488	13	15
19207	8712455		12	4
			13	16
19207	8712462	5935-00-928-5537	12	2
			13	18
19207	8720150	5340-00-835-9815	330	7
19207	8722800	5306-01-254-7359	161	6
19207	8724198	5935-00-772-0495	95	2
19207	8724199	5935-00-686-2610	93	15
			106	29
			298	2
19204	8724235	5935-00-686-9957	93	19
			107	11
19207	8724237	5935-00-713-8328	137	21
19207	8724245	5935-00-686-2600	115	18
			120	2
19207	8724250	5935-00-987-7575	112	2
			137	2
19207	8724255	5935-00-080-1020	47	14
19207	8724256	5935-01-024-9153	94	2
19207	8724258	5935-00-686-2599	106	2
			125	2
19207	8724259	5935-00-081-0400	103	12

**NATIONAL STOCK NUMBER AND PART NUMBER INDEX  
PART NUMBER INDEX**

CAGEC	PART NUMBER	STOCK NUMBER	FIG.	ITEM
19207	8724263	2590-00-679-9710	125	15
			298	21
19207	8724264	5325-00-678-8435	103	3
19207	8724403	5935-00-754-9082	109	2
19207	8724404	5935-00-685-9979	100	9
19207	8724405	5935-00-686-2604	298	23
19207	8724494	5975-00-660-5962	83	5
			90	11
			93	25
			115	3
			116	16
			129	10
19207	8724495	5935-00-691-5591	86	2
19207	8724497	5310-00-656-0067	36	11
			48	4
			86	1
			90	5
			105	16
19207	8724501		17	31
			42	17
			78	3
			81	1
			107	26
			116	19
			123	19
			125	34
			126	2
			130	27
			131	25
			139	2
			313	14
			331	4
19207	8724762	9390-00-146-9334	BULK	39
19207	8724763		73	5
			299	6
		9390-00-180-7289	BULK	40
81349	8724765		BULK	10
19207	8724787	4720-00-535-7615	294	3
			BULK	11
19207	8728292	2920-00-770-1642	18	8
19204	8740261	3120-00-411-3973	203	6
29944	8740941	2540-01-005-1451	201	1
19207	8-741042	5340-00-535-6652	218	6
19207	8741492	5935-00-807-4109	116	1
19207	8741739	5120-00-605-3926	346	7
19207	8741800	3120-01-131-0153	263	46
19207	8741800-1	3120-00-809-6434	31	4
			142	3
			161	4
19207	8744898		85	5
19207	8748475	5365-00-571-6847	161	23



**NATIONAL STOCK NUMBER AND PART NUMBER INDEX  
PART NUMBER INDEX**

<b>CAGEC</b>	<b>PART NUMBER</b>	<b>STOCK NUMBER</b>	<b>FIG.</b>	<b>ITEM</b>
19207	8755447	5340-00-653-9548	182	31
19207	8756888	5340-00-679-9211	191	40
19207	8762321	5945-00-690-2707	42	11
			60	6
			324	1
19207	8762879	5330-00-882-7120	17	25
15761	8764825		268	12
72582	8922373	4720-01-132-0946	9	1
72582	8922491	2815-00-354-1418	3	5
72582	8923847	4730-00-089-2515	6	4
72582	8924168	4730-01-157-6225	21	9
72582	8924171	4730-01-069-3216	21	11
72582	8924380	4730-00-371-5337	15	3
72582	8925030	4730-01-321-6408	21	6
06085	8925040	4730-01-346-2600	21	10
72582	8925325	4730-01-216-3331	21	7
72582	8925603	5306-01-297-6987	15	1
72582	8926980	6680-01-088-5594	314	4
18265	900-2904		288	9
00624	900010-32C	9505-00-293-4208	BULK	68
00624	915-213S	5340-00-084-0766	274	4
23862	9409184	4730-01-219-1378	265	23
24617	9409451		269	15
11862	9409452		281	40
24617	9409458	4730-00-885-3792	281	38
24617	9409463		281	65
24617	9411274		146	11
24617	9413509	5310-00-768-0318	182	20
72582	9417926	5305-00-135-5157	32	14
24617	9418228	5306-00-064-5356	45	4
72825	9764-24	5805-00-854-4458	82	6

## CROSS REFERENCE INDEXES

FIG.	ITEM	FIGURE AND ITEM NUMBER INDEX STOCK NUMBER	CAGEC	PART NUMBER
BULK	1	6145-00-567-3255	81349	M13486-2-2
BULK	2	4010-00-129-6049	81348	RRC271
BULK	3	4010-00-240-4697	82918	BACC19AI-19
BULK	4	4010-00-585-2108	16003	C43974
BULK	5	4010-00-262-1551	36659	LS335-3
BULK	6	4010-00-129-3221	10001	42C15120-205
BULK	7	4010-00-900-8475	80244	42C16550
BULK	8		81349	MIL-F-21840
BULK	9	8315-00-106-5974	81337	5-4-1695-4
BULK	10		81349	8724785
BULK	11	4720-00-535-7615	19207	8724787
BULK	12	4720-01-207-3671	19207	12333119
BULK	13	4720-00-542-3304	22852	33H579PN
BULK	14	4720-00-494-9340	01276	FC107-16
BULK	15	4720-01-020-9915	01276	FC184-20
BULK	16	4720-00-882-1738	96906	MS521301A2 17R
BULK	17	4720-01-122-9847	81349	M62217/1-16BULK
BULK	18	4720-01-088-1086	81349	M62217/1-32 BULK
BULK	19	4720-01-088-1087	81349	M62217/1-40BULK
BULK	20		81349	M62217/1-44
BULK	21	4720-00-481-9390	01276	1525-4
BULK	22	4720-00-913-5910	02280	483666
BULK	23	4720-01-006-3350	72582	5169721
BULK	24	4720-01-123-3812	98441	841HT-6
BULK	25	5970-00-819-9569	81349	M23053/5-103-9
BULK	26	5970-00-088-2975	81349	M23053/5-104-9
BULK	27	5970-00-082-3942	81349	M23053/5-105-9
BULK	28	5970-00-814-2878	81349	M23053/5-106-9
BULK	29	5970-00-914-3118	81349	M23053/5-109-0
BULK	30	5970-00-815-1300	81349	M23053/5-110-0
BULK	31	5970-01-087-0378	81349	M23053/5-117-0
BULK	32	5970-00-894-1117	96904	NATVAR 361
BULK	33	5970-00-811-0640	71124	TURBOLEX 76A
BULK	34	5970-01-166-2197	19207	12614886-3
BULK	35	5970-01-072-8311	19207	17-I-1125-76
BULK	36	5970-00-959-3047	18876	8034660-1442
BULK	37	5970-00-057-9973	18876	8034662-96
BULK	38	5970-00-894-1117	19204	8410796
BULK	39	9390-00-146-9334	19207	8724762
BULK	40	9390-00-180-7289	19207	8724763
BULK	41		25472	SC42 1/2X1/2
BULK	42		19207	12351749
BULK	43	5975-00-345-8055	19207	10905840
BULK	44	6145-00-889-1062	81349	LW-C20(7)JO
BULK	45	6145-00-164-7006	81349	MW-C16/19/U9
BULK	46	6145-00-699-8963	81349	M13486/1-1
BULK	47	6145-00-161-1609	81349	M13486-1-3
BULK	48	6145-01-341-9591	81349	M13486/1-4
BULK	49	6145-00-152-6499	81349	M13486-1-5
BULK	50	6145-00-705-6678	81349	M13486-1-7
BULK	51	6145-00-538-8219	81349	M13486-1-11

## CROSS REFERENCE INDEXES

FIG.	ITEM	FIGURE AND ITEM NUMBER INDEX STOCK NUMBER	CAGEC	PART NUMBER
BULK	52	6145-00-805-3354	81349	M13486/1-12
BULK	53	6145-00-705-6674	81349	M13486-1-14
BULK	54	6145-00-600-6332	81349	M22759/7-16-9
BULK	55	6145-00-177-4583	81349	M5086/1-20-0
BULK	56	6145-01-084-3569	81349	M81044/9-2-9
BULK	57	6145-00-251-0188	81349	M81044/9-4-9
BULK	58	6145-01-062-4948	81349	M81044/9-14-9
BULK	59	6145-00-493-4073	81349	M81044/9-18-9
BULK	60	6145-00-538-8222	80072	58349R
BULK	61	9505-00-331-3275	81346	ASTM A580
BULK	62	9505-01-236-9343	96906	MS20995C91
BULK	63	9505-00-087-3956	96906	MS20995F20
BULK	64	9505-00-684-4841	96906	MS20995F32
BULK	65	9505-00-684-4843	96906	MS20995F41
BULK	66	9505-00-248-9850	96906	M520995F47
BULK	67	9525-00-529-9196	96906	MS20995NC51
BULK	68	9505-00-293-4208	00624	900010-32C
KI TS			19207	12438828
KITS			19207	5705546
KITS		2530-00-999-8586	19207	5702941
KITS		2530-01-339-3525	19207	57K0986
KITS		2530-01-353-7500	85336	57K0985
KITS		2540-00-930-8935	19207	5702944
KITS		2590-00-967-6272	19207	5703512
KITS		2590-01-268-1766	19207	5705543
KITS		2590-01-364-8371	19207	57K0966
KITS		2930-00-950-4968	19207	5702942
KITS		2930-01-335-9704	85336	57K0975
KITS		4320-00-967-6271	96046	N012-01522
KITS		4330-00-740-3158	19207	5703114
KITS		5330-01-344-4428	75182	5705544
KITS		6105-00-900-8554	19207	5703549
1	1	2815-01-335-4579	19207	57K1003
1	2		19207	12268285
1	3	8145-01-005-2994	10001	2642880
1	4		19207	12268287
1	5	5310-00-768-0318	13305	235C7
1	6	5310-00-584-5272	96906	MS35338-48
1	7	5330-01-288-4550	19207	12268291
1	8	5305-00-071-2070	80204	B182IBHO5OC175N
1	9	4730-00-221-2140	96906	MS20913-6S
1	10		19207	12268286
1	11	8105-00-477-3716	19207	10890481
1	12	5305-00-071-1788	80204	818218H044CI25N
1	13	5310-00-209-0965	96906	MS35338-47
1	14	5305-00-926-5518	80204	B1821BH044C325N
1	15	5310-00-809-5997	96906	MS27183-17
1	16	5310-00-880-8189	96906	MS51967-11
1	17	5305-00-071-2083	80204	81821BH050C500N
1	18	6685-00-618-1822	00334	SK2155
1	19	5305-00-253-5625	96906	M521318-46

## CROSS REFERENCE INDEXES

FIG.	ITEM	FIGURE AND ITEM NUMBER INDEX STOCK NUMBER	CAGEC	PART NUMBER
1	20	9905-00-901-2942	19207	7973326
1	21		19207	12268500
1	22	2815-00-148-4850	72582	5174549
1	23	3010-00-432-7236	19207	11662761
1	24	5330-00-165-1953	81349	M83248/1-235
1	25	5306-01-056-5440	96906	MS35764-1291
2	1	2920-00-226-1984	19207	10922919
2	2	5310-00-225-6409	96906	M551922-68
2	3	5305-00-144-0393	19207	10930585
2	4	5305-00-725-0133	96906	M590727-136
2	5	5310-01-081-1284	96906	MS35338-68
2	6	5340-00-080-3496	19207	10917096
2	7	2510-00-570-9715	19207	10922512
2	8	5340-00-752-7607	19207	7527607
2	9	2990-00-752-5543	19207	7525543
2	10	5310-00-752-5381	19207	7525381
2	11	5315-00-839-5822	96906	MS24665-353
2	12	5315-00-050-5238	19207	7525465
2	13	5340-00-455-5838	19207	7527609
2	14	5310-00-752-5380	19207	7525380
2	15		19207	7355451
2	16	5340-00-979-8891	29372	KNHH1018J-14
2	17	5310-00-011-6123	96906	MS35338-69
2	18	5305-00-726-2551	96906	MS90727-164
2	19	3010-00-204-3111	03705	16-612
2	20	2990-00-933-6569	19207	10942227
2	21	5365-00-019-5226	19207	10922511
2	22	5315-00-013-7258	96906	MS24665-497
2	23	5305-00-926-5517	96906	MS90727-219
2	24	5310-00-809-8540	96906	MS27183-25
2	25	5365-00-799-6669	19207	10922510
2	26	5365-01-091-1577	19207	10936511
2	27	5305-00-725-2317	80204	818215H038C150N
2	28	5310-00-011-5093	96906	MS35336-65
3	1	5306-00-429-1654	72582	5130479
3	2	3120-00-855-5789	72582	5132357
3	3	2815-00-961-9803	72582	5162811
3	4	2815-00-546-3763	72582	5186050
3	5	2815-00-354-1418	72582	8922491
3	6	2815-00-215-7985	72582	5134917
3	7	5310-00-209-0965	96906	MS35338-47
3	8	5305-00-709-8283	96906	MS90727-84
4	1	5305-00-269-3238	80204	B1821BH038F125N
4	2	4730-00-080-1021	79470	10921184
4	3	4730-00-231-30i9	96906	MS20822-16
4	4	4720-00-430-4231	19207	10921189
4	5	9905-00-027-4594	19207	10921769
4	6	5305-00-071-1788	80204	818218H044C125N
4	7	5310-00-011-5314	96906	MS35338-66
4	8	4730-00-920-8229	80713	20SF2
4	9	5330-00-599-2766	96906	MS29513-222

## CROSS REFERENCE INDEXES

FIG.	ITEM	FIGURE AND ITEM NUMBER INDEX STOCK NUMBER	CAGEC	PART NUMBER
4	10	5305-00-071-2077	80204	81821BH050C350N
4	11	5310-00-011-6121	96906	MS35338-67
4	12	5310-00-761-3706	96906	MS51967-15
4	13	5330-00-291-3289	88044	AN123888
4	14	4730-00-690-1174	63906	32SF2
4	15	4720-00-345-8047	19207	10921190
4	16	4720-00-345-8046	19207	10921186
4	17	4730-00-954-1281	02978	MS49005-4
4	18		10988	1062
4	19	4730-01-292-1733	19207	12352813
4	20	4730-00-289-0163	19207	454113
4	21	4730-00-196-1501	96906	MS51953-125
4	22	5340-01-216-9109	19207	12268212
4	23	2990-00-991-8418	19207	10922811
4	24		7947C	3-059X122
4	25	4730-01-141-0217	24617	444149
4	26		19207	12352823
4	27	5305-00-068-7837	80204	B1821BH025C063N
4	28	5310-00-809-4058	96906	MS27183-10
4	29	5340-01-298-3148	19207	12352817
4	30	5310-00-582-5965	55110	6220-21
4	31	5310-00-997-1888	96906	MS35649-2252
4	32	5340-01-293-0058	19207	12352824
4	33	5310-00-582-5965	55110	6220-21
4	34	5305-00-071-2507	80204	818218B025C044N
4	35	4720-00-430-4230	01276	FG2213MMN0536
4	36	5340-00-177-9586	19207	10921166
4	37	5305-00-269-3236	96906	MS90727-60
4	38	5310-00-877-5972	19200	10910174-3
4	39	5310-00-950-0039	96906	MS21044N6
4	40	5340-00-454-5308	19207	10921167
4	41	5310-00-732-0559	96906	MS51968-8
4	42	5310-00-011-5093	96906	MS35338-65
5	1	4720-00-182-8854	96906	MS800OE320A
5	2	4730-00-812-5298	96906	MS51506A4
5	3	2910-01-073-0080	19207	11669424
5	4	7690-01-176-9436	19207	12268192
5	5	5305-00-846-5703	80204	B18218H038C300N
5	6	5310-00-261-7340	96906	MS35338-8
5	7	5340-01-176-9427	19207	12268190
5	8	4730-01-263-3067	96906	MS51503B4
5	9	4710-01-176-9429	19207	12268191
5	10	4730-00-289-0383	96906	MS5150OA4
5	11	4730-01-117-5374	81348	WW-P-4718DQBCBA
5	12	4730-00-877-8997	96906	MS51504A4-4
5	13	5340-00-964-5267	96906	M521333-120
5	14	5310-00-407-9566	96906	M535338-45
5	15	5306-00-226-4838	80204	B18218H031C325N
6	1	2940-00-852-9675	72582	5126546
6	2	5310-01-216-6636	96906	MS35691-1024
6	3	4730-01-316-1089	72582	5124138

## CROSS REFERENCE INDEXES

FIG.	ITEM	FIGURE AND ITEM NUMBER INDEX STOCK NUMBER	CAGEC	PART NUMBER
6	4	4730-00-089-2515	72582	8923847
6	5	5330-00-736-3508	70040	5575086
6	6	5365-00-886-5967	72582	5126686
6	7	2940-00-580-6283	96906	MS35802-3
6	8	5330-00-290-7860	72582	1595620
6	9	5330-00-629-6340	73342	5187309
6	10	5330-00-604-8094	72582	5187310
6	11	5365-00-262-4701	72582	5154538
6	12	5360-00-B01-8731	72582	5187308
6	13	2940-00-019-4775	70040	OF203
6	14	4820-00-360-8299	72582	5570480
6	15	5330-00-833-0870	70040	6437290
6	16	5306-00-870-6222	72582	5120740
7	1	2590-00-735-4292	72582	5117362
7	2	4730-00-968-6129	96906	MS49006-10
8	1	4730-01-319-3474	72582	23504733
8	2	4710-00-349-9026	72582	5108228
8	3	5340-00-492-2722	72582	5131426
8	4	6680-00-257-1396	72582	5142367
9	1	4720-01-132-0946	72582	8922373
9	2	4730-00-289-3141	11083	1K6717
10	1	2815-01-350-3971	85336	12268379
10	2	5330-01-351-5556	19207	12368978
10	3	5310-00-595-8121	72582	5104439
10	4	5310-01-317-8619	72582	23505398
10	5	5340-00-973-1408	72582	5137618
10	6	2990-01-370-6131	72582	23511237
11	1	5310-00-785-1762	96906	MS51968-9
11	2	5310-00-637-9541	96906	MS35338-46
11	3	5310-00-023-4457	72582	5138619
11	4	5305-00-042-6999	72582	186318
11	5	5305-00-543-2419	80204	818216H038CI13N
11	6	5305-00-269-4530	96906	MS90727-77
11	7	2990-00-842-2660	72582	5107672
11	8	5330-01-088-5984	72582	5104507
11	9	3010-00-246-3099	72582	5139545
12	1	2910-00-782-1376	19207	10922136
12	2	5935-00-928-5537	19207	8712462
12	3	5330-01-346-2605	06085	8712445
12	4		19207	8712455
12	5	5330-01-349-6353	06085	8712448
12	6	4730-01-093-4290	19207	11594104
12	7	5330-00-248-3847	96906	MS29513-115
12	8	5340-01-292-6440	19207	11594017
12	9	5310-00-185-9716	19207	11594003
12	10	5310-01-138-6319	19207	8712317
12	11	4730-00-278-8767	18163	S260
12	12		24617	1201316-7
12	13	4710-01-107-8680	19207	11594006
12	14	4730-00-908-3194	96906	MS35842-11
12	15	4720-01-223-8685	19207	8712310-8

## CROSS REFERENCE INDEXES

FIG.	ITEM	FIGURE AND ITEM NUMBER INDEX STOCK NUMBER	CAGEC	PART NUMBER
12	16	2910-00-923-4248	19207	10946915
12	17	6150-00-443-0099	19207	11594012
12	18	5310-00-934-9757	96906	MS35649-282
12	19	5310-00-596-7693	96906	MS35335-31
12	20	2920-00-131-6017	07666	1-220058
12	21	5305-00-984-6191	96906	MS35206-243
12	22	5310-00-045-3296	96906	MS35338-43
12	23	5310-00-934-9751	96906	MS35650-302
13	1	2910-00-937-7435	19207	10922137
13	2	4730-01-093-4290	19207	11594104
13	3	5330-00-248-3847	96906	MS29513-115
13	4	5340-01-274-2879	19207	11594016
13	5	5310-00-185-9716	19207	11594003
13	6	5310-01-138-6319	19207	8712317
13	7	4720-01-133-4021	19207	8712310-7
13	8	4730-00-908-3194	96906	MS35842-11
13	9	2910-00-923-4248	19207	10946915
13	10	6150-00-443-0099	19207	11594012
13	11	5310-00-934-9757	96906	MS35649-282
13	12	5310-00-596-7693	96906	MS35335-31
13	13	2920-00-131-6017	07666	1-220058
13	14	5305-00-984-6191	96906	MS35206-243
13	15	5330-00-917-0488	19207	8712448
13	16		19207	8712455
13	17	5330-00-917-2738	19207	8712445
13	18	5935-00-928-5537	19207	8712462
13	19	5310-00-045-3296	96906	MS35338-43
13	20	5310-00-934-9751	96906	MS35650-302
14	1	2910-00-930-9367	96906	MS51321-2
15	1	5306-01-297-6987	72582	8925603
15	2	2910-01-G24-9238	72582	5199735
15	3	4730-00-371-5337	72582	8924380
15	4	5330-00-599-5577	72582	5161003
15	5	5365-00-354-1308	24617	5174971
15	6	5330-00-212-6290	72582	5150193
15	7	2910-00-524-7862	72582	5102257
16	1	5340-01-158-3013	19207	12330333
16	2	5310-00-926-1852	96906	MS21083N6
16	3	5310-00-080-6004	96906	MS27183-14
16	4	4730-00-908-6294	96906	MS35842-16
16	5	4720-00-973-1264	19207	10897389
16	6	5330-00-882-7119	19207	10903595
16	7	4720-00-421-1601	19207	10936570
16	8	5340-00-805-0339	96906	MS51831-204
16	9	5310-00-877-5972	19200	10910174-3
16	10	5310-00-011-5093	96906	MS35338-65
16	11	5305-00-269-3235	96906	MS90727-59
16	12	4720-00-999-8589	19207	11593606
16	13	5340-00-857-5420	19207	10914625
17	1	5305-00-071-2506	80204	81821BH025C050N
17	2	5310-00-582-5965	55110	6220-21

## CROSS REFERENCE INDEXES

FIG.	ITEM	FIGURE AND ITEM NUMBER INDEX STOCK NUMBER	CAGEC	PART NUMBER
17	3		19207	12376505
17	4	5305-00-068-0508	80204	81821BH025C075N
17	5		19207	12389723-2
17	6	5310-00-905-0762	96906	MS51967-3
17	7		19207	12376513
17	8	5340-00-805-0339	96906	M551831-204
17	9	5330-00-453-9180	19207	10903593
17	10	5310-00-877-5972	19200	10910174-3
17	11	5310-00-011-5093	96906	MS35338-65
17	12	5305-00-269-3235	96906	MS90727-59
17	13	4730-00-908-3193	96906	MS35842-12
17	14	5305-00-068-7837	80204	81821BH025C063N
17	15	5310-00-274-8715	96906	MS35338-63
17	16	5340-00-852-4128	96906	MS9025-25
17	17	4720-00-289-8904	16632	FLX100112005805
17	18	4720-00-808-7903	19207	10918918-3
17	19	5330-00-886-2997	19207	10903399
17	20	4720-00-808-7904	19207	10918918-5
17	21	5305-00-051-4078	96906	MS90727-36
17	22	5340-00-066-8871	19207	10936149
17	23	5310-00-984-3807	96906	MS51922-13
17	24	5305-00-543-4372	80204	81821BH038C075N
17	25	5330-00-882-7120	19207	8762879
17	26	4720-00-808-7905	19207	10918918-7
17	27	5310-00-877-5973	19200	10910174-2
17	28	5310-00-407-9566	96906	MS35338-45
17	29	5306-00-050-1238	96906	MS90727-32
17	30	5310-00-913-7020	96906	MS51968-3
17	31		19207	8724501
17	32	5310-00-865-9513	19200	10910174-1
17	33		19207	12333024-2
17	34	5340-00-421-1600	19207	10903427
17	35	5365-00-178-6074	19207	10903404
17	36	5315-00-844-3942	96906	MS16562-6
17	37	5315-00-145-1756	19207	10903401
17	38	5360-00-530-2812	19207	5302812
17	39	5365-00-178-6076	19207	10903403
17	40	5306-00-226-4828	80204	18210H031C113N
17	41	5310-00-407-9566	96906	MS35338-45
17	42	5310-00-877-5973	19200	10910174-2
17	43	2940-00-840-4837	19207	10903416
17	44		19207	10903414
17	45	5330-00-421-1605	19207	10903415
17	46		19207	10903426
17	47	5330-00-928-3001	19207	10920707
18	1	4140-00-016-2615	19207	10905010
18	2	5305-00-984-6191	96906	MS35206-243
18	3	5310-00-559-0070	96906	MS35333-38
18	4	2940-00-886-5841	19207	10870919
18	5	5340-00-900-2347	51064	D24940
18	6	5305-00-984-4984	96906	MS35206-227



## CROSS REFERENCE INDEXES

FIG.	ITEM	FIGURE AND ITEM NUMBER INDEX STOCK NUMBER	CAGEC	PART NUMBER
18	7	5310-00-579-0079	96906	MS35333-37
18	8	2920-00-770-1642	19207	8728292
18	9	4140-00-930-8765	19207	10905009
18	10	5315-00-882-1438	96906	M516562-193
18	11	2920-00-103-9397	19207	10870920
18	12		19207	10934405
18	13		19207	12270348
18	14	5305-00-059-8263	96906	MS35214-38
18	15	5310-00-596-7693	96906	MS35335-31
18	16		18876	8034660-1442
18	17	1015-00-798-2997	19207	7982997
18	18		96906	MS9021-154
18	19		19207	10933967
18	20	6115-00-043-0279	19207	10933968
18	21		19207	10933966
18	22		96906	MS21042-5
19	1	2940-00-937-3681	19207	10914545
19	2	7690-01-114-3702	19207	12296626
19	3	5340-01-116-2642	18265	P10-2565
19	4	5330-00-988-9394	19207	10925300
19	5	5330-00-988-9395	19207	10925299
19	6	2940-00-999-8587	78940	W26ODX-3
19	7		18265	P10-2949
19	8	2540-01-115-6281	18265	P10-3992
19	9	5306-00-018-6491	24617	186491
20	1	5310-00-809-3078	72582	106261
20	2	5306-00-226-4825	80204	81821BH031C075N
20	3	4720-01-288-3888	72582	23503595
20	4	5340-00-161-5246	72582	2488022
20	5	5310-00-407-9566	96906	MS35338-45
20	6	5310-00-880-7744	96906	MS51967-5
20	7	4730-00-289-3141	11083	IK6717
20	8		01276	23511468
21	1	4720-01-371-1331	72582	23511467
21	2	5305-00-071-2505	80204	818218H025CO88N
21	3	5310-00-809-4058	96906	MS27183-10
21	4	5340-00-985-6732	96906	M521333-49
21	5	5340-01-053-6469	72582	5147599
21	6	4730-01-321-6408	72582	8925030
21	7	4730-01-216-3331	72582	8925325
21	8	4720-01-016-0427	72582	5142005
21	9	4730-01-157-6225	72582	8924168
21	10	4730-01-346-2600	06085	8925040
21	11	4730-01-069-3216	72582	8924171
21	12	5340-00-161-5246	72582	2488022
21	13	4730-00-277-5736	24617	444096
21	14	4720-01-371-2603	72582	23511466
22	1	4730-00-202-8469	96906	MS51500A12
22	2	4720-00-684-3568	96906	MS28741-12-0300
22	3	4730-00-810-3902	96906	MS24522-9
22	4	4730-00-908-3194	96906	MS35842-11

## CROSS REFERENCE INDEXES

FIG.	ITEM	FIGURE AND ITEM NUMBER INDEX STOCK NUMBER	CAGEC	PART NUMBER
22	5	4720-00-993-4213	19207	10925761
22	6	4730-00-088-9249	19207	10925760
22	7	4730-00-336-9537	96906	MS51819-IIA
22	8	4710-00-987-6946	19207	10925762
22	9	5340-00-993-8800	19207	10882099
22	10	2910-00-880-4261	19207	11593490
22	11	4720-00-930-0415	19207	11593489
22	12	4730-00-908-6293	96906	MS35842-15
22	13	4730-00-959-4912	96906	MS51504-A6-6S
22	14	4730-00-738-8571	19207	7388571
22	15	4730-00-322-8457	96906	MS51500A6-6
22	16	4720-01-081-2764	96906	MS28759G0330
22	17	5305-00-068-7837	80204	B1821BHO25C063N
22	18	5310-00-274-8715	96906	MS35338-63
22	19	5340-01-047-2065	96906	MS9025-08
22	20	4720-01-269-7904	81349	M83796/IG950A
22	21	4730-01-239-7501	96906	MS5150OB6S
22	22	5305-00-071-2506	80204	B1821BH025C050N
22	23	4730-01-279-1512	96906	MS14303-2P040606
22	24	4730-00-809-9717	19207	10921622
22	25	4730-01-036-5064	96906	MS51817-5
22	26	4730-01-200-5615	81343	6-6 140339C
22	27	4820-00-446-3409	19207	10921576
22	28	4720-01-077-7983	96906	MS28759G1050
22	29	5305-00-071-2511	80204	B1821BH025C200N
22	30	4720-01-268-7395	81349	M83796/IG330C
22	31	4730-01-103-3275	96906	M551508A6
22	32	2910-00-453-5375	19207	10936576
22	33	5340-00-878-7392	96906	MS9025-11
22	34	5310-00-905-0762	96906	MS51967-3
22	35	5340-01-080-0055	19207	11635738
22	36	4720-00-541-7743	96906	MS28759G0540
22	37	5310-00-582-5965	55110	6220-21
22	38	4730-00-221-2140	96906	MS20913-6S
22	39	4730-00-930-5160	19207	11594252
22	40	5310-00-274-4566	96906	MS20002-16
22	41	5310-00-282-7831	96906	MS24400-12
22	42	4720-00-930-5161	19207	10954549-14
22	43	5340-00-775-5399	19207	7755399
22	44	4730-00-289-4912	96906	MS51504A12
23	1	4730-00-905-6355	81361	E150-1-12-1-IA
23	2	4730-00-995-1559	96906	MS5150OA6
23	3	5365-01-004-1939	19207	10894257
23	4	4730-01-003-5142	78357	E150-1-12-2-IA
23	5	4720-00-555-0246	96906	MS28759G0340
23	6	4720-00-566-1299	96906	MS28759G0272
23	7	4730-00-618-5372	81343	6-6070221CA
23	8	4730-01-242-2834	98660	AC1109-6SS
23	9	4730-00-090-9205	19207	8392701
23	10	4720-00-706-9131	19207	10867356
23	11	5310-00-274-8715	96906	MS35338-63

## CROSS REFERENCE INDEXES

FIG.	ITEM	FIGURE AND ITEM NUMBER INDEX STOCK NUMBER	CAGEC	PART NUMBER
23	12	5305-00-071-2506	80204	B1821BH025C050N
23	13	4730-00-723-3172	19207	7064926
23	14	4720-00-706-9137	19207	10867362
23	15	4720-00-706-9129	19207	10867354
23	16	4730-01-264-0657	96906	MS14303-2P040402
23	17	4730-00-152-1475	19207	10921622-1
24	1	4730-00-738-8571	19207	7388571
24	2	4730-00-223-7074	88044	AN912-2D
24	3	4730-00-014-3343	20969	2434X5
24	4	5306-00-226-4826	80204	B18218H031C088N
24	5	5340-00-178-6077	19207	7057332-3
24	6	5305-00-068-0508	80204	B1821BH025C075N
24	7	5340-00-854-6729	96906	MS21333-103
24	8	5310-00-809-4058	96906	MS27183-10
24	9	5310-00-582-5965	55110	6220-21
24	10	5310-00-905-0762	96906	M551967-3
24	11	5340-01-083-5425	19207	12260232
24	12	5310-00-081-4219	96906	MS27183-12
24	13	5310-00-407-9566	96906	MS35338-45
24	14	5310-00-931-8167	96906	MS51967-6
24	15	4730-00-127-4461	96906	MS51815-6
24	16	4730-00-833-0508	96906	MS51819-7
24	17	4710-00-823-5583	19207	10909729
24	18	4710-00-823-5582	19207	10909728
24	19	5340-00-954-6014	96906	MS21333-121
24	20	5310-00-080-6004	96906	MS27183-14
24	21	5305-00-582-5807	96906	MS35265-28
24	22	5340-01-080-4199	19207	11635739
24	23	5310-00-045-4007	96906	MS35338-41
24	24	5310-00-934-9747	96906	MS35649-262
24	25	4710-01-373-0987	19207	11635742
24	26	4730-00-946-8233	96906	MS51818-7
24	27	4730-00-278-2312	96906	MS51820-5
24	28	5340-01-080-0810	19207	11635737
24	29	4710-01-078-7245	19207	12268114
24	30	5340-00-809-1492	81348	CMDX2-3PT573036
24	31	5310-00-761-0654	96906	MS51967-9
24	32	5310-00-637-9541	96906	MS35338-46
24	33	5310-00-877-5972	19200	10910174-3
24	34	5340-01-199-5447	19207	10921176
24	35	5310-00-209-0965	96906	MS35338-47
24	36	5305-01-028-0747	72582	179864
24	37	4730-01-036-5064	96906	MS51817-5
24	38	4730-00-954-1281	81348	WW-P-471ACABCB
24	39	5305-00-725-2317	80204	B18216H038C150N
24	40	4730-00-334-5550	96906	MS51814-5
24	41	4730-00-916-2153	19207	10921623
24	42	5330-00-804-5695	96906	MS28778-6
24	43	4820-00-202-5939	96906	MS28882A-6
24	44	4730-00-336-9558	96906	MS51816-5A
24	45	4730-00-152-1475	19207	10921622-1

## CROSS REFERENCE INDEXES

FIG.	ITEM	FIGURE AND ITEM NUMBER INDEX STOCK NUMBER	CAGEC	PART NUMBER
24	46	5340-01-199-5505	19207	11635744
25	1	5340-00-488-1066	19207	10895710-10
25	2	2590-00-443-4840	19207	10895705-1
25	3	8140-01-090-2034	19207	10895710-15
25	4	2590-00-437-0984	19207	10895710-12
25	5	5340-00-477-3755	19207	10942136
25	6	5305-00-068-0510	80204	B1821BH038CI00N
25	7	5310-00-728-9957	19200	10910174-22
25	8	5330-00-446-3283	19207	10910003
25	9	5310-00-809-8546	96906	MS27183-8
25	10	5305-00-018-8926	21450	188926
25	11	5305-00-638-8920	80204	B1821BH038C225N
25	12	5310-00-011-5093	96906	MS35338-65
25	13	5310-00-877-5972	19200	10910174-3
25	14	5365-00-771-0030	19207	11636393
25	15	6680-00-810-6250	96906	MS500040-7
25	16	4730-00-446-3278	19207	10895743
25	17	2590-01-301-4331	19207	12351868
25	18	5330-00-899-7888	19207,	10895744
25	19	5365-00-453-5374	19207	10895745
25	20	5305-00-984-7352	96906	MS35191-278
25	21	2910-00-798-4056	96906	MS51300-1
25	22	5365-00-948-0556	19207	7528096
25	23	5330-00-936-8295	19207	10955229-1
25	24	5330-00-936-8294	19207	10955228-1
25	25	2910-00-948-0521	19207	7528094
25	26	5340-00-488-1068	19207	10895710-14
25	27	2590-01-298-8444	19207	12351888
25	28	2910-00-937-9539	19207	11594069
25	29	5340-00-453-5382	19207	10895730
25	30	5340-00-453-5366	19207	10895718
25	31	6680-00-990-9192	19207	11602474
25	32	5305-00-225-3844	80204	B1821BH025C056N
25	33	5330-00-080-1023	19207	10922277
25	34	5340-00-488-1067	19207	10895710-11
25	35	5340-00-044-1890	19207	10942148
25	36	5340-00-488-1071	19207	10895710-19
25	37	2910-00-089-3947	19207	10955510
25	38	5340-01-090-5090	19207	10895710-6
25	39	9390-01-090-0218	19207	10895710-7
25	40	5340-01-090-5091	19207	10895710-9
25	41	8140-00-453-5373	19207	10895720
25	42	2590-00-436-4504	19207	10922274
25	43	5340-01-090-2031	19207	10895710-8
25	44	8140-00-453-5365	19207	10922273
25	45	2590-00-457-0318	19207	10922272
25	46	5340-00-477-3760	19207	11605698
25	47	5340-01-090-2032	19207	10895710-20
25	48	5340-00-477-3756	19207	10942147
25	49	5305-00-068-0511	80204	B18218H038C125N
25	50	5340-00-488-1069	19207	10895710-16

## CROSS REFERENCE INDEXES

FIG.	ITEM	FIGURE AND ITEM NUMBER INDEX STOCK NUMBER	CAGEC	PART NUMBER
25	51	5340-01-090-0219	19207	10895710-18
26	1	3040-00-135-6577	19207	10952747
26	2	5315-00-239-8023	96906	MS24665-229
26	3	5315-00-999-4235	96906	MS20392-5C107
26	4	5340-00-799-6507	19207	11636211
26	5	5340-00-089-9787	19207	10952604
26	6	5340-00-799-6498	19207	11636212
26	7	5310-00-840-6220	19207	8712289-1
26	8	5310-00-865-9513	19200	10910174-1
26	9	5306-00-068-0513	96906	MS90727-6
26	10	2590-00-133-7963	19207	10952572-10
26	11	5310-00-891-1754	96906	MS35691-18
26	12	5310-00-880-0625	19207	10941915-3
26	13	5310-00-244-2895	96906	MS35692-18
26	14	5315-00-814-3530	96906	M516562-35
26	15	5307-00-143-6374	19207	11636208
26	16	2910-00-135-6578	19207	11636358
26	17	5305-01-140-9118	80204	81821BH038CO88N
27	1	5310-00-959-7600	96906	MS51922-5
27	2	5310-00-058-1305	19200	10910174-20
27	3	2910-00-109-4283	19207	11605098
27	4	5310-00-865-9513	19200	10910174-1
27	5	5306-00-068-0513	96906	MS90727-6
27	6	5306-00-884-8947	96906	MS21094-4004
27	7	2910-00-109-4279	19207	10953835
27	8	5305-00-068-0512	80204	B1821BH025F056N
27	9	5640-00-109-4277	19207	10953836
27	10	5330-00-135-8988	19207	11636299
27	11	2910-00-113-0791	19207	11636305
27	12	2590-00-113-0790	19207	11636311
27	13	5310-00-880-0625	19207	10941915-3
27	14		80204	81821BH038F075N
27	15	2910-00-113-0794	19207	11636306
27	16	5330-00-930-5155	19207	11604872
27	17	5305-00-068-0510	80204	B1821BH038C088N
27	18	5340-00-120-0251	19207	11636301
27	19	5310-00-087-4652	96906	MS51922-17
27	20	2910-00-113-9586	19207	11636308
27	21	2910-OG-113-0795	19207	11636307
27	22	5330-00-117-2548	19207	11636303
27	23	2910-00-113-0793	19207	11636312
27	24	5310-00-877-5972	19200	10910174-3
27	25	2590-00-113-0789	19207	11636300
27	26	2910-00-113-0792	19207	11636309
27	27	5310-00-088-1251	96906	MS51922-1
27	28	2910-00-113-0788	19207	11636304
27	29	5305-00-269-3233	96906	MS90727-57
27	30	5340-00-115-0540	19207	11636313
27	31	5310-00-851-2682	96906	MS35691-17
27	32	5305-00-054-9275	96906	MS51955-40
28	1	5330-00-930-5159	19207	11604869

## CROSS REFERENCE INDEXES

FIG.	ITEM	FIGURE AND ITEM NUMBER INDEX STOCK NUMBER	CAGEC	PART NUMBER
28	2	2910-00-109-4286	19207	10941599
28	3	5310-00-809-3078	96906	MS27183-11
28	4	5310-00-088-1251	96906	MS51922-1
28	5	5305-00-267-8952	96906	MS90727-3
28	6	5310-00-274-8715	96906	MS35338-63
28	7	5340-00-109-4276	19207	10909810
28	8	2540-01-374-2813	19207	12268368
28	9	2910-00-113-0786	19207	10941597
28	10	5310-00-865-9513	19200	10910174-1
28	11	5310-00-959-7600	96906	MS51922-5
28	12	5330-00-930-5156	19207	11604874
28	13	5365-00-109-4285	19207	10941604
28	14	5340-00-120-0254	19207	10941612
28	15	5365-00-109-4299	19207	10941600
28	16	5330-00-930-5158	19207	11604870
28	17	2910-00-113-0787	19207	10941618
29	1	2910-00-884-1207	72582	5575824
29	2	5306-00-080-7294	70040	OF592
29	3	2910-00-050-9879	70040	6436746
29	4	2940-00-745-7730	70040	T552
29	5	2910-00-922-2424	70040	5575893
29	6	4820-00-849-1220	96906	MS35782-5
29	7	2910-00-781-1354	72582	5574533
29	8	2910-00-932-9634	72582	6436254
29	9	5306-00-604-7961	70040	5573723
29	10	2910-00-287-1912	79396	CW226MP
29	11	5330-00-551-0433	70040	1503536
29	12	5330-00-846-9841	72582	5574161
29	13	2940-00-015-3609	72582	5575169
29	14	5365-00-543-3615	70040	5574120
29	15	5340-00-612-3134	70040	5574123
29	16	5330-00-612-3123	30379	5574126
29	17	5340-01-024-6099	70040	OF209
29	18	5360-00-619-8198	70040	5573736
29	19	4820-00-849-1220	96906	MS35782-5
30	1	6150-01-371-0247	72582	23506389
30	2	2920-01-350-4237	85336	12368977
30	3	5305-01-372-8400	32498	8120207
30	4		19207	8190016
30	5	5920-00-014-7686	71400	SFE30
30	6	4730-01-130-6245	72582	5144934
30	7	5305-00-068-7837	80204	81821BH025C063N
30	8	5310-00-407-9566	96906	MS35338-45
30	9	5310-00-081-4219	96906	MS27183-12
30	10	2920-01-350-4989	72582	25106758
30	11	2920-01-358-2889	85336	12268389
30	12	5305-00-225-3843	80204	B18218H025C063N
30	13	5310-00-582-5965	96906	MS35338-44
30	14	5310-00-823-8804	96906	MS27183-9
31	1	5315-00-954-1289	96906	MS20392-5C43
31	2	5315-00-775-3911	19207	7753911

## CROSS REFERENCE INDEXES

FIG.	ITEM	FIGURE AND ITEM NUMBER INDEX STOCK NUMBER	CAGEC	PART NUMBER
31	3	3040-00-345-8029	19207	10920749
31	4	3120-00-809-6434	19207	8741800-1
31	5	5310-00-891-1751	96906	MS35691-22
31	6	5307-00-104-4617	19207	10920725
31	7	5310-00-209-6516	19207	10920723
31	8	3040-00-345-8030	19207	10920722
31	9	5315-00-842-3044	96906	MS24665-283
31	10	5315-00-937-0965	96906	M517984-C615
31	11		81348	RR-C-27ITYCL6AL
31	12		96906	MS20995-F3201A.0
31	13	3040-00-226-1997	19207	10941827
31	14	5310-00-081-4219	96906	MS27183-12
31	15	5310-00-877-5972	19200	10910174-3
31	16	5360-00-073-0147	19207	10941412
31	17	3040-00-121-6150	19207	11643782
31	18	5315-00-816-1794	24617	103374
31	19	5306-00-878-8134	19207	10925349
31	20	5315-00-453-9334	19207	10895380
31	21	5315-00-844-6796	96906	MS16562-39
31	22	5305-00-269-3236	96906	MS90727-60
31	23	5310-00-011-5093	96906	MS35338-65
31	24	5315-00-135-4480	19207	10903058
31	25	5315-00-844-3962	96906	MS16562-44
31	26	2590-00-345-8027	19207	10920747
31	27	5306-00-443-4833	19207	10895376-8
31	28	2590-00-345-8028	19207	10920748
31	29	5315-00-844-3664	96906	MS16562-67
31	30	5305-00-068-7837	80204	B1821BH025C063N
31	31	5310-00-274-8715	96906	M535338-63
31	32	4730-00-135-4482	19207	10920715
31	33	3120-01-104-5989	73134	NRR12
31	34	5306-00-068-0513	96906	MS90727-6
31	35	2590-00-135-4478	19207	10920714
31	36	5340-00-805-0337	96906	MS51831-202
31	37	5340-00-241-6672	96906	MS51831-206L
31	38	2590-00-135-4476	19207	10895381
31	39	5340-00-884-4827	19207	10903783
31	40		96906	M535641-22
31	41	2910-00-934-8262	19207	10903780
31	42	5315-00-619-3277	80205	NAS56P8-18
31	43	2510-00-443-0175	19207	10903784
31	44	5310-00-541-1868	19207	5411868
31	45	5305-00-719-5235	96906	MS90727-114
31	46	5360-00-805-3685	19207	10895388
31	47	5340-00-420-4999	19207	10903062
31	48	5305-00-068-0510	80204	B1821BH038C100N
31	49	3110-00-135-4481	19207	10903060
31	50	5305-00-225-3844	80204	81821BH025C056N
31	51	5310-00-785-1762	96906	MS51968-9
31	52	5305-00-145-0699	19207	10895562
31	53	2540-01-023-4990	19207	11664924

## CROSS REFERENCE INDEXES

FIG.	ITEM	FIGURE AND ITEM NUMBER INDEX STOCK NUMBER	CAGEC	PART NUMBER
31	54	3010-00-117-2594	19207	10920718
31	55	5315-00-080-7636	19207	10920724
31	56	2590-00-345-8026	19207	10920719
31	57	5315-00-845-7787	96906	MS24665-289
31	58	5315-00-135-4479	19207	10920712
31	59	2590-00-010-3794	19207	10920717
31	60	5340-00-805-0339	96906	MS51831-204
32	1	5340-00-834-5904	19207	10909965
32	2	5315-00-904-5272	96906	MS17984C507
32	3	4030-00-270-5436	96906	MS87006-3
32	4	5315-00-839-2325	96906	MS24665-132
32	5		16003	C43974
32	6	5315-00-087-8226	96906	MS20392-2C21
32	7	2590-00-226-1694	19207	10922244
32	8	5310-00-809-3078	96906	MS27183-11
32	9	3020-00-277-1121	96906	MS20219-5
32	10	5340-00-570-9716	19207	10922241
32	11	5360-00-081-3417	19207	10922242
32	12	5315-00-811-9107	96906	MS20392-3C45
32	13	5315-00-839-2325	96906	MS24665-132
32	14	5305-00-135-5157	72582	9417926
32	15	2590-00-930-0417	19207	10942229
32	16	2590-00-117-2559	19207	10942228
32	17	3120-00-453-5379	19207	10903139
32	18		19207	10922237
32	19	5310-00-934-9751	96906	MS35650-302
32	20	5310-00-274-8710	94135	43W6335-40
32	21	5340-00-824-4466	19207	10895458
32	22	5305-00-068-7837	80204	B18218H025C063N
32	23	5310-00-274-8715	96906	MS35338-63
33	1	2990-01-084-5989	19207	11636405
33	2	4730-00-908-6293	96906	MS35842-15
33	3	2990-01-083-5432	19207	11636404
33	4	2990-01-335-7412	19207	10941737-1
33	5	5360-00-899-4479	19207	10903035
33	6	5305-00-543-4372	80204	81821BH038C075N
33	7	5310-00-877-5972	19200	10910174-3
33	8	2990-00-400-7058	19207	11604888
33	9	5306-00-180-2757	88044	AN5H20
33	10	5315-00-234-1854	96906	MS24665-t53
33	11	2990-01-083-5431	19207	11636402
33	12	5360-00-809-1454	73056	662-7
33	13	5310-00-877-5973	19200	10910174-2
33	14	5640-01-083-5423	19207	11636406
33	15	2990-01-043-8192	19207	12260221-1
33	16	5310-00-401-0825	96906	MS35692-14
33	17	2990-01-334-4324	19207	12260213-1
33	18	4730-00-908-6294	96906	MS35842-16
33	19	5340-01-038-5708	19207	12260222
33	20	2990-01-042-2466	19207	12260221-2
34	1	4730-00-833-0833	96906	MS24519-3



## CROSS REFERENCE INDEXES

FIG.	ITEM	FIGURE AND ITEM NUMBER INDEX STOCK NUMBER	CAGEC	PART NUMBER
34	2	4730-00-278-2523	88907	B54-32780
34	3		98441	841HT-6
34	4	2930-00-725-5272	19207	11635669
34	5	5310-00-877-5972	19200	10910174-3
34	6	5305-00-543-4372	80204	51821BH038C075N
34	7	4730-00-941-6026	96906	MS20822-4-4J
34	8	4720-00-135-6505	19207	10915239-27
34	9	2930-00-109-4300	19207	11635558
34	10	4730-00-647-3207	96906	MS51504A4
34	11	5305-00-984-6210	96906	MS35206-263
34	12	4820-00-475-1506	70040	6410043
34	13	5330-00-475-1508	19207	10922326
34	14	2930-00-945-0663	19207	10941483
34	15	5305-00-225-3843	80204	1821BH025C100N
34	16	5310-00-865-9513	19200	10910174-1
34	17	5310-00-088-1251	96906	MS51922-1
34	18		22852	33H579PN
34	19	4730-00-911-7127	88044	AN816-4-4J
34	20	4720-00-464-1263	19207-	10915239-33
34	21	5340-01-159-1323	96906	MS9352-17
34	22	4730-01-349-6350	06085	7089968
34	23	4730-00-044-4861	6N299	0918850
34	24	5340-00-103-5799	19207	10895710-4
34	25	8140-00-102-3671	19207	10903331
34	26	2930-00-445-8927	19207	10903329
34	27	5340-00-102-3670	19207	10895710-5
34	28	2930-00-067-7864	19207	10903333
34	29	5340-00-065-0753	19207	10895710-3
34	30		81349	M62217/1-16OULK
34	31	4730-01-094-9034	19207	11669087-1
34	32	4710-00-861-1421	19207	10903324
34	33	5340-00-890-3498	19207	10903325
34	34	5340-00-890-3497	19207	10903326
34	35	5310-00-931-8167	96906	MS51967-6
34	36	5310-00-407-9566	96906	MS35338-45
34	37	5306-00-226-4824	80204	B18210H031C063N
34	38	5340-00-111-7472	19207	10920619
34	39		81349	M62217/1-16-52
34	40	4730-00-278-5604	88044	AN842-16
34	41	4730-00-420-9797	21450	444007
35	1	2930-01-038-3666	19207	12260209
35	2	5340-01-149-7585	19207	12268161
35	3	4730-00-278-2523	88907	854-32780
35	4	2930-01-090-4932	19207	10882098
35	5		19207	10882098-1
35	6	5330-00-888-3792	19207	11636132
35	7	4730-00-954-1281	81348	VV-P-471ACABCB
35	8	5340-01-199-5448	19207	12260122
35	9	5310-00-8t7-5972	19200	10910174-3
35	10	5310-00-011-5093	96906	MS35338-65
35	11	5305-00-269-3236	96906	MS90727-60

## CROSS REFERENCE INDEXES

FIG.	ITEM	FIGURE AND ITEM NUMBER INDEX STOCK NUMBER	CAGEC	PART NUMBER
35	12	2930-00-725-5283	19207	10920610
35	13	5365-00-446-3269	76005	J6642-7
35	14	5305-00-269-3238	80204	B18218H038F125N
35	15	2520-00-475-1296	03705	28-053-SD
35	16	2520-00-475-1290	03705	28-054-SD
35	17	5305-00-068-0511	80204	01821BH038C125N
35	18	2930-00-756-2709	19207	10919236
36	1		19207	12260278
36	2	4730-00-063-3073	96906	MS24522-3
36	3	4730-00-035-8036	17419	8169127
36	4	6680-01-004-1859	19207	11675559
36	5	5995-01-133-1863	19207	12260276
36	6	5940-00-534-0989	96906	M535436-5
36	7	9905-00-841-4445	81349	M43436/1-2
36	8	9905-00-752-4649	81349	M43436/1-1
36	9	5940-00-283-5280	96906	MS25036-106
36	10	5999-00-926-3144	96906	MS27148-3
36	11	5310-00-656-0067	19207	8724497
36	12	5935-00-691-5591	97403	13207E6498-2
37	1	5305-00-071-2071	80204	B1821BH05OC200N
37	2	5310-00-011-6121	96906	MS35338-67
37	3	5310-00-849-1380	19207	10902912
37	4	5365-00-446-3269	19207	10917099
37	5	5310-00-395-3602	19200	10910174-34
37	6	5310-00-274-8715	96906	M535338-63
37	7	5305-00-225-3843	80204	B18218HO25C100N
37	8	5305-00-071-2505	80204	B1821BH025C088N
37	9	5310-00-868-8062	19207	8712289-3
37	10	5340-01-297-2869	19207	12268195
37	11	2930-01-297-5342	19207	12268196
37	12	9515-01-084-6001	19207	11594121-3
37	13	5330-00-899-5220	19207	109031B3
37	14	9515-01-084-5999	19207	11594121-1
37	15	5305-00-432-4251	96906	MS51861-65
37	16	2930-00-493-9003	19207	11664807
37	17	9515-01-084-6000	19207	11594121-2
37	18	5330-00-102-9927	19207	11619289
37	19	5320-00-930-7865	96906	MS24662-234
37	20	5305-00-269-3238	80204	018218H038F125N
37	21	5310-00-011-5093	96906	MS35338-65
37	22	5310-00-167-0821	88044	AN960-616
37	23	5340-00-805-0339	96906	MS51831-204
37	24	2930-00-937-4266	19207	10920898
37	25	5310-00-877-5972	19200	10910174-3
37	26	5305-00-267-8956	96906	MS90727-12
37	27	5325-00-449-5073	19207	11644388
37	28	5310-00-407-9566	96906	MS35338-45
37	29	5305-00-068-0511	80204	818218H038CI25N
37	30	5340-01-308-0199	19207	12268193
38	1	5305-00-225-3843	80204	B18218HO25C100N
38	2	5310-00-809-4058	96906	MS27183-10

## CROSS REFERENCE INDEXES

FIG.	ITEM	FIGURE AND ITEM NUMBER INDEX STOCK NUMBER	CAGEC	PART NUMBER
38	3	4730-00-278-2523	88907	B54-32780
38	4		96906	MS521301A2 17R
38	5	5340-01-149-4824	19207	12260277
38	6	5310-00-582-5965	55110	6220-21
38	7	5310-00-761-6882	96906	MS51967-2
38	8	4730-01-090-1216	19207	11669087-3
38	9		81349	M62217/1-44
38	10	4710-01-083-5421	19207	12260275
38	11	4710-00-994-4234	19207	10925707
38	12	5340-00-023-6198	19207	10920620
38	13	5310-00-407-9566	96906	MS35338-45
38	14	5310-00-905-4600	96906	MS51968-6
38	15	5306-00-050-1237	96906	MS90727-31
38	16	4730-01-206-6162	81348	WW-P-471ACABUE
38	17	4820-01-215-9961	86768	705CD-3/4B
38	18		19207	12389794
38	19	5340-00-597-0182	96906	MS21333-39
38	20		22852	33H579PN
38	21	4730-01-090-3532	19207	11669087-2
38	22		81349	M62217/1-40BULK
38	23	5306-00-226-4827	80204	B1821BHO31C000N
38	24	5310-00-081-4219	96906	MS27183-12
38	25	2930-01-250-8112	19207	12268159
38	26		19207	10903082
38	27	5307-01-121-1807	96906	MS17301-051
38	28	5330-00-446-3194	19207	10919234
38	29	2930-00-932-7610	19207	10903081
38	30	5330-00-246-6380	58312	3S9643-00
38	31	6620-00-810-3921	19207	10921755-1
38	32	5330-00-809-1477	19207	10919232
38	33	5310-00-407-9566	96906	MS35338-45
38	34	5306-00-226-4829	80204	B1821BH031C125N
38	35	5310-00-880-7746	96906	MS51968-5
38	36	2930-00-933-1100	19207	10919238
38	37	4730-00-909-8627	96906	MS35842-13
38	38		81349	M62217/1-32 BULK
38	39	4730-00-277-6332	96906	MS27769-6
38	40	5330-00-809-1481	19207	10919233
38	41	6620-00-810-3926	19207	10921755-2
38	42	2930-00-933-1102	19207	10919235
38	43	4730-00-764-9109	96906	MS24519-17
38	44	4730-00-877-8997	96906	M551504A4-4
38	45		19207	12268158
38	46	2930-00-933-1118	19207	10921427
38	47	5307-01-121-1807	96906	MS17301-051
39	1	2930-00-921-6475	19207	10942176
39	2	5305-00-926-5582	96906	MS18153-59
39	3		81346	ASTM A580
39	4		19207	10942283
39	5	3040-00-999-4070	19207	10942175
39	6	3110-00-227-2715	43334	45206

## CROSS REFERENCE INDEXES

FIG.	ITEM	FIGURE AND ITEM NUMBER INDEX STOCK NUMBER	CAGEC	PART NUMBER
39	7	5365-00-862-2659	19207	10903767
39	8	5330-00-599-3071	96906	MS29513-251
39	9		19207	10942174
39	10	5330-00-933-7838	19207	11605391
39	11	5340-00-121-0683	19207	10942171
39	12	5306-00-926-5604	96906	M518153-31
39	13		80204	81821BH038F075N
39	14	3130-00-443-0566	19207	10942172
39	15	5330-00-802-1360	96906	MS9021-034
39	16	5330-01-130-3460	76680	471571
39	17	5310-00-902-4097	96906	MS172330
39	18	5310-00-905-2500	96906	M5172280
39	19	3110-00-100-5282	60038	15580-15520
39	20	5365-00-410-9798	19207	10942167
39	21	3110-00-992-1067	96906	MS19081-23
39	22	3120-00-411-3977	19207	10942173
39	23		19207	10942168
39	24	5365-00-862-2661	19207	10909670
39	25	5330-00-855-3076	96906	MS9021-037
39	26		19207	10954976
39	27	5305-00-267-8953	96906	MS90727-5
39	28		21450	700079
39	29	5365-00-800-9928	96906	MS16624-I118
39	30	5330-00-345-8043	19207	10920615
39	31		19207	10920654
39	32	5330-00-291-3275	96906	MS29513-261
39	33	5305-00-051-4075	96906	MS90727-33
39	34	5305-00-269-3239	80204	81821SH030F138N
39	35	5310-00-011-5093	96906	MS35338-65
39	36	5330-00-345-8043	19207	10920615
40	1	4140-01-284-5722	19207	12268231
40	2		19207	12268252
40	3	5310-00-045-3812	96906	MS19070-052
40	4	5310-00-059-2831	96906	MS19068-052
40	5	7690-01-244-9849	19207	12268263
40	6	5305-00-978-9395	96906	MS16997-100
40	7	3010-01-287-0742	19207	12268230
41	1	2920-01-288-0497	35510	A001-5520AC
41	2	5310-00-785-1762	96906	MS51968-9
41	3	5310-00-637-9541	96906	MS35338-46
42	1	2920-00-900-7993	19207	10947439
42	2	5305-00-267-8955	80204	818218H025F138N
42	3	5310-00-058-1305	19200	10910174-20
42	4	5340-01-112-2149	19207	12260119
42	5	5305-00-984-6196	96906	MS35206-248
42	6	5310-00-809-8544	96906	MS27183-7
42	7	5310-00-514-6674	96906	MS35335-34
42	8	5310-00-865-9513	19200	10910174-1
42	9	5310-00-274-8715	96906	MS35338-63
42	10	5310-00-913-7020	96906	MS51968-3
42	11	5945-00-690-2707	19207	8762321

## CROSS REFERENCE INDEXES

FIG.	ITEM	FIGURE AND ITEM NUMBER INDEX STOCK NUMBER	CAGEC	PART NUMBER
42	12	5340-00-168-2218	19207	10913294
42	13	5310-00-559-0070	96906	MS35333-38
42	14	5305-00-071-2505	80204	51821BH025C088N
42	15	5310-00-809-4058	96906	MS27183-10
42	16	5310-00-905-0762	96906	MS51967-3
42	17		19207	8724501
42	18	5340-00-890-2594	19207	11635878
42	19		19207	10913290
42	20	5340-00-200-7595	88044	AN8008F4
42	21	5320-01-352-4826	96906	MS2047084-6-5
42	22	5310-00-274-8707	96906	MS35338-61
42	23	5310-00-934-9757	96906	MS35649-282
42	24	5310-00-011-5093	96906	MS35338-65
42	25	5305-01-140-9118	80204	818218H038C088N
42	26	5305-00-543-4372	80204	B1821BH038C075N
42	27	5310-00-616-7998	96906	MS35334-21
42	28	5310-00-809-4061	96906	MS27183-15
42	29	5310-00-080-6004	96906	MS27183-14
42	30	6150-00-488-3998	96906	MS39119-26
42	31	5310-00-821-6269	96906	MS35334-19
42	32	5310-00-274-8710	94135	43W6335-40
42	33	5310-00-934-9758	96906	MS35649-202
42	34	5925-00-708-8769	81349	M13516/7-4
42	35	5310-00-809-8546	96906	MS27183-8
42	36	5305-00-984-6214	96906	MS35206-267
42	37	5305-00-068-0515	80204	B1821BH025F100N
42	38	5945-01-291-0734	19207	12363092
42	39	5305-00-989-7434	96906	MS35207-263
42	40	5310-00-045-3296	96906	MS35338-43
43	1	6130-01-288-5237	19207	12268306
43	2	5305-00-984-6211	96906	MS35206-264
43	3	5310-00-809-8546	96906	MS27183-8
43	4	5340-01-292-3372	19207	12268414
43	5	5330-00-826-6373	96906	MS9021-263
43	6	5310-00-410-6496	96906	MS35650-3385S
43	7	5310-00-913-9776	96906	MS35335-91
43	8	5310-00-045-5214	96906	MS15795-914
43	9	5940-01-292-9681	19207	12268410
43	10		19207	11644332-1
43	11	5940-00-143-4773	96906	MS25036-105
43	12	5310-00-687-6705	96906	MS2508286
43	13	5310-00-187-2413	88044	AN961-616
43	14	5940-00-143-4793	96906	MS25036-110
43	15		81349	M81044/9-14-9
43	16		81349	M81044/9-4-9
43	17	5940-00-557-4338	96906	MS25036-125
43	18	5961-01-291-4457	19207	12266413
43	19	6150-01-293-2793	19207	12268411-2
43	20	5940-01-293-6019	19207	12268409
43	21	5365-01-291-6620	19207	12268408
43	22	5970-01-295-4152	19207	12260407

## CROSS REFERENCE INDEXES

FIG.	ITEM	FIGURE AND ITEM NUMBER INDEX STOCK NUMBER	CAGEC	PART NUMBER
43	23		19207	12268406
43	24		19207	11644333-2
43	25	5305-00-984-6226	96906	MS35206-240
43	26	5310-00-596-7693	96906	MS35335-31
43	27		96906	MS9021-145
43	28	5970-00-999-9824	19207	11593624
43	29	5310-00-999-9778	19207	11593625
43	30	5330-00-828-3628	96906	M551007-10
43	31	5330-00-838-6935	96906	MS51007-13
43	32	5935-01-171-8733	96906	MS3452W28-10P
43	33	5305-00-984-4989	96906	MS35206-229
43	34	5305-00-984-6193	96906	MS35206-245
43	35	5935-01-261-8541	96906	MS3452W36-3S
43	36	5961-01-291-5547	19207	12268412
43	37	5310-00-933-8120	96906	MS35338-138
43	38		81349	M81044/9-18-9
43	39	5940-00-557-4339	96906	MS25036-126
43	40		81349	M81044/9-2-9
43	41	5940-00-143-4771	96906	MS25036-103
43	42	6150-01-294-9076	19207	12268411-1
43	43	5305-00-004-7111	96906	MS35309-360
43	44	5310-00-913-9776	96906	MS35335-91
43	45	5310-00-877-5972	19200	10910174-3
43	46	5305-00-068-0510	80204	81821BH038C100N
44	1	5310-00-934-9757	96906	MS35649-282
44	2	5310-00-274-8707	96906	MS35338-61
44	3	5340-01-091-4641	19207	10922754
44	4	5330-00-836-4356	96906	MS51007-8
44	5	5310-00-809-8544	96906	MSZ7183-7
44	6	5305-00-984-6194	96906	MS35206-246
45	1	2920-00-304-3493	96906	MS53011-1
45	2	5330-00-980-1546	72582	5130995
45	3	5310-00-820-6653	96906	MS35338-50
45	4	5306-00-064-5356	24617	9418228
45	5	5310-00-988-7516	78189	4024-32-00-0541
45	6	5310-00-517-6564	35510	734505
45	7	5305-00-269-3217	96906	MS90725-67
45	8	5310-00-061-1258	96906	MS45904-76
45	9	2920-00-518-6616	77060	5156268
46	1	2510-01-294-8390	19207	12352999
46	2	2540-01-085-3578	19207	12260296
46	3	5325-00-276-6343	96906	M535489-23
46	4		19207	12260295
46	5	5310-00-728-5519	96906	M521078-4
46	6	5320-00-117-6815	96906	MS20470A03-4
46	7	5325-00-345-9956	71286	26R2-1
46	8	2540-00-810-5608	19207	10903279
46	9	5320-00-117-6839	96906	MS20470AD5-6
46	10	5340-01-030-8085	19207	7720433
46	11		19207	10903278
46	12	5340-00-178-1447	19207	10897730

## CROSS REFERENCE INDEXES

FIG.	ITEM	FIGURE AND ITEM NUMBER INDEX STOCK NUMBER	CAGEC	PART NUMBER
46	13	5320-00-754-0992	96906	MS20470A06-7
46	14	5340-00-477-3743	19207	10897729
46	15	5320-00-117-6853	96906	MS20470AD6-8
46	16	5305-00-993-2457	96906	MS35207-284
46	17	6625-01-086-9580	96906	MS24532-2 REV G
46	18	5310-00-045-3296	96906	MS35338-43
46	19	5310-00-934-9751	96906	MS35650-302
46	20	5310-00-934-9757	96906	MS35649-282
46	21	5310-00-559-0070	96906	MS35333-38
46	22	5305-00-984-6191	96906	MS35206-243
46	23	5930-00-296-6310	96906	MS39061-1
46	24	5930-01-087-1069	19207	12289951
46	25	9905-01-293-2810	19207	12353409
46	26	5310-00-809-8544	96906	MS27183-7
46	27	5310-00-274-8707	96906	MS35338-61
46	28	5305-00-984-6193	96906	MS35206-245
46	29	6620-00-938-8212	96906	MS24541-2
46	30	5310-00-045-3296	96906	MS35338-43
46	31	5310-00-934-9751	96906	MS35650-302
46	32	7690-01-168-6885	19207	12260283
46	33	7690-01-168-6884	19207	12260282
46	34	6685-00-936-2138	96906	MS24542-2
46	35	5310-00-045-3296	96906	MS35338-43
46	36	5310-00-934-9751	96906	MS35650-302
46	37	6210-00-699-9457	23382	1681582726
46	38	6210-00-299-5564	19207	7358622
46	39	5330-00-297-6329	19207	7358626
46	40	5980-01-285-6688	19207	12360890-1
46	41	5330-00-143-7002	19207	11605388
46	42	5340-00-119-3900	19207	7358623
46	43	5310-00-197-4508	19207	7358625
46	44	5975-00-588-0387	19207	7358624
46	45	2510-00-997-4512	19207	10909964
46	46	2510-01-093-4260	19207	12260294
46	47	5307-00-797-4104	19207	8085570
46	48	5310-00-337-8329	19204	11014538
46	49	6210-00-745-7649	49367	P400136-1
46	50	6210-00-548-0504	83058	160367
46	51	5330-00-297-6329	19207	7358626
46	52	5980-01-285-6688	19207	12360890-1
46	53	6210-00-699-9458	83058	160403
46	54	6220-01-283-0384	51831	DC-10201-2
46	55	5330-00-297-6329	19207	7358626
46	56	6240-00-155-8714	96906	MS25231-313
46	57	5330-00-143-7002	19207	11605388
46	58	5340-00-119-3900	19207	7358623
46	59	5310-00-197-4508	19207	7358625
46	60	5975-00-588-0387	19207	7358624
46	61	7690-01-168-6883	19207	12260280
46	62	6625-00-936-2139	96906	MS24543-2
46	63	5310-00-045-3296	96906	MS35338-43

## CROSS REFERENCE INDEXES

FIG.	ITEM	FIGURE AND ITEM NUMBER INDEX STOCK NUMBER	CAGEC	PART NUMBER
46	64	5310-00-934-9751	96906	MS35650-302
46	65	7690-01-168-6882	19207	12260281
46	66	6620-00-115-9042	96906	MS24540-2
46	67	5310-00-045-3296	96906	MS35338-43
46	68	5310-00-934-9751	96906	MS35650-302
46	69	6680-00-933-3600	96906	MS24544-2
46	70	5310-00-045-3296	96906	MS35338-43
46	71	5310-00-934-9751	96906	MS35650-302
47	1	5995-01-093-4311	19207	12260298
47	2	5935-00-399-6673	19207	7982401
47	3	5970-00-833-8562	19207	8338562
47	4	5940-00-399-6676	19207	8338564
47	5	5940-00-534-0989	96906	MS35436-5
47	6		19207	17-1-1725-26
47	7	5935-00-572-9180	19207	8338566
47	8	5310-00-833-8567	19207	8338567
47	9		96906	MS27148-2
47	10	9905-00-752-4649	96906	M43436/1-1
47	11	5310-00-393-6685	19207	7723309
47	12	5975-00-771-6634	19207	7716634
47	13	5325-01-091-1319	19207	12260299
47	14	5935-00-080-1020	19207	8724255
47	15	5310-00-298-8903	19207	8338570
47	16	2590-00-695-9076	77060	5297084
47	17	5935-00-833-8561	19207	8338561
47	18	5935-00-767-7936	96906	M527145-1
48	1	5995-01-093-4314	19207	12260297
48	2	9905-00-752-4649	96906	MS39020-1
48	3	5999-00-926-3144	96906	MS27148-3
48	4	5310-00-656-0067	19207	8724497
48	5	5935-00-691-5591	97403	13207E6498-2
48	6	6210-01-087-7590	96906	MS25331-6-313S
48	7	6210-00-299-4104	96906	MS25331-6
48	8	5980-01-285-6688	19207	12360890-1
49	1	2510-01-377-9471	19207	12268493
49	2	6210-00-635-5686	19207	7971111
49	3	5975-00-588-0387	19207	7358624
49	4	5310-00-197-4508	19207	7358625
49	5		19207	7358623
49	6	5330-00-143-7002	19207	11605388
49	7	5980-01-285-6688	19207	12360890-1
49	8	5330-00-297-6329	19207	7358626
49	9	6210-00-548-0504	83058	160367
49	10	5930-00-577-8841	96906	MS39061-7
49	11	5930-00-296-6318	96906	MS39061-1
49	12	5310-00-559-0070	96906	MS35333-38
49	13	5305-00-984-6193	96906	MS35206-245
49	14	5930-00-307-8856	96906	MS51113-1
49	15	5310-00-576-5752	96906	MS35333-39
49	16	5305-00-993-1848	96906	MS35207-265
49	17	5310-00-809-8544	96906	MS27183-7



## CROSS REFERENCE INDEXES

FIG.	ITEM	FIGURE AND ITEM NUMBER INDEX STOCK NUMBER	CAGEC	PART NUMBER
49	18	5310-00-274-8707	96906	MS35338-61
49	19	6680-00-933-3599	96906	MS39021-2
49	20	7690-01-167-8068	19207	12260285
49	21	5305-00-984-4984	96906	MS35206-227
49	22	5310-00-274-8702	96906	MS35338-60
49	23	5310-00-983-8483	96906	MS27183-5
49	24	7690-01-168-6881	19207	12260284
49	25	6680-00-825-2076	96906	MS35916-2
49	26	5995-00-321-6209	19207	7064604
49	27	5930-01-371-8108	96906	MS39061-5
49	28	5930-00-296-6319	96906	MS39061-2
49	29	6210-00-699-9458	83058	160403
49	30	5975-00-588-0387	19207	7358624
49	31	5310-00-197-4508	19207	7358625
49	32	5340-00-119-3900	19207	7358623
49	33	5330-00-143-7002	19207	11605388
49	34	6240-00-155-8714	96906	MS25231-313
49	35	5330-00-297-6329	19207	7358626
49	36	6220-01-283-0384	51831	OC-10201-2
49	37	6210-01-084-6022	19207	11672381
49	38	5975-00-588-0387	19207	7358624
49	39	5310-00-197-4508	19207	7358625
49	40	5340-00-119-3900	19207	7358623
49	41	5330-00-143-7002	19207	11605388
49	42		19207	12360890-2
49	43	5330-00-297-6329	19207	7358626
49	44	6210-00-877-7524	19207	10915316
49	45	6210-00-715-3839	83058	161075
49	46	5935-00-177-3290	19207	7019004
49	47	5980-01-285-6688	19207	12360890-1
49	48	5330-00-297-6329	19207	7358626
49	49	6210-00-299-5564	19207	7358622
50	1		19207	12389720
50	2	5310-00-274-8707	96906	MS35338-61
50	3	5340-01-338-8294	19207	12362694-2
50	4	5305-00-984-6193	96906	MS35206-245
50	5		19207	12389719-2
50	6		19207	12389719-1
50	7	5325-00-125-6284	71286	551-11
50	8	5310-00-143-6491	19207	10313530
50	9		19207	12268498
50	10	5310-00-176-6333	96906	MS17830-08C
51	1	2510-00-127-5282	19207	10903624
51	2	5320-00-117-6851	96906	MS20470A06-6
51	3		19207	10903621
51	4	5325-00-579-7825	71286	5R2-1
51	5	5320-00-234-1556	96906	MS20426A3-5
51	6	5340-00-677-2746	19207	10922645
51	7	5330-00-179-7147	19207	10897710
51	8	5995-00-179-8396	19207	10903617
51	9	5305-00-725-2317	80204	B1821BH038C150N

## CROSS REFERENCE INDEXES

FIG.	ITEM	FIGURE AND ITEM NUMBER INDEX STOCK NUMBER	CAGEC	PART NUMBER
51	10	5310-00-616-7998	96906	MS35334-21
51	11	5310-00-011-5093	96906	MS35338-65
52	1	2540-01-158-0837	19207	12330264
52	2	5305-00-989-7435	96906	MS35207-264
52	3	5340-01-147-3371	19207	10930332
52	4	5330-00-986-9885	19207	10930331
52	5	5930-00-702-6431	96906	MS25307-212
52	6	6210-00-542-6393	96906	MS25041-2
52	7	5930-00-822-1829	96906	MS25306-292
52	8	6210-00-519-2653	96906	MS25010-B11A
52	9	5980-01-285-6689	19207	12360905-1
52	10	5310-00-934-9757	96906	MS35649-282
52	11	5310-00-274-8707	96906	MS35338-61
52	12	5310-00-809-8544	96906	MS27183-7
52	13	5925-00-803-4424	81349	M13516/1-2
52	14	5925-00-026-4767	81349	M13516/1-1
52	15	5305-00-984-6196	96906	M535206-248
52	16	5320-00-117-6839	96906	MS20470A05-6
52	17	5340-01-094-9040	19207	8692706
52	18		19207	12330268
52	19		19207	12376518
52	20		19207	12376516-2
52	21	5310-00-934-9751	96906	MS35650-302
52	22	5310-00-045-3296	96906	MS35338-43
52	23	5310-00-809-8546	96906	MS27183-8
52	24	5995-00-808-7657	19207	10922372
52	25	5305-00-068-0509	80204	18218H025C125N
52	26	2590-00-133-9762	19207	10925474-2
52	27	5310-00-865-9513	19200	10910174-1
52	28	5310-00-582-5965	55110	6220-21
52	29	5310-00-905-0762	96906	MS51967-3
52	30	5310-00-821-6269	96906	MS35334-19
52	31	5305-00-068-7837	80204	B18218H025C063N
52	32	5310-00-209-0786	96906	MS35335-33
52	33	2590-00-111-6666	19207	10925474-1
53	1		19207	12330270
53	2	5940-00-399-6676	19207	8338564
53	3	5940-00-989-1152	19207	10925868
53	4		19204	8410796
53	5		81349	M13486-1-7
53	6	9905-00-979-4458	83194	1628
53	7	5935-00-772-2351	77820	60-42022-2P
53	8	5365-00-752-7633	19207	7527633
53	9	5935-00-333-9414	19207	7723308
53	10	2590-00-695-9076	77060	5297084
53	11	5310-00-298-8903	19207	8338570
53	12	5310-00-934-9757	96906	MS35649-282
53	13	5310-00-274-8707	96906	MS35338-61
53	14	5310-00-809-8544	96906	MS27183-7
53	15	5305-00-984-6194	96906	MS35206-246
54	1	2590-00-986-9878	19207	10925417

## CROSS REFERENCE INDEXES

FIG.	ITEM	FIGURE AND ITEM NUMBER INDEX STOCK NUMBER	CAGEC	PART NUMBER
54	2	5935-00-201-5997	77820	60-42022-155
54	3	5365-00-812-1794	19207	10897987
54	4	5935-00-333-9414	19207	7723308
54	5	9905-00-893-3570	81349	M43436/1-3
54	6	9905-00-752-4649	81349	M43436/1-1
54	7	5940-00-989-1152	19207	10925868
54	8		19204	8410796
54	9	5940-00-113-3143	96906	MS20659-103
54	10		19207	17-1-1725-76
54	11	5940-00-283-5280	96906	MS25036-106
54	12	5310-00-934-9757	96906	MS35649-282
54	13	5310-00-274-8707	96906	MS35338-61
54	14	5310-00-809-8544	96906	MS27183-7
54	15	5305-00-984-6194	96906	MS35206-246
55	1	6150-01-210-8854	19207	12333367
55	2	5940-00-399-6676	19207	8338564
55	3	5310-00-298-8903	19207	8338570
55	4	2590-00-695-9076	77060	5297084
55	5	9905-00-752-4649	81349	M43436/1-1
55	6	9905-00-841-4445	81349	M43436/1-2
55	7	5935-00-772-3307	19204	7723307
55	8	5340-00-752-7630	77820	10-40817-12
55	9	5935-00-772-2347	18876	7722347
55	10		80072	58349R
55	11		81349	M13486-1-7
55	12	5305-00-889-3001	96906	MS35206-231
55	13	5310-00-983-8483	96906	MS27183-5
55	14	5310-00-274-8702	96906	MS35338-60
55	15	5310-00-934-9747	96906	MS35649-262
56	1	6150-00-986-9881	19207	10925421
56	2	5935-00-201-6673	19207	7722352
56	3	5365-00-752-7633	19207	7527633
56	4	5935-00-333-9414	19207	7723308
56	5	9905-00-893-3570	81349	M43436/1-3
56	6		97533	7056678
56	7	9905-00-752-4649	81349	M43436/1-1
56	8	5940-00-113-0954	96906	MS20659-165
56	9	5310-00-934-9757	96906	MS35649-282
56	10	5310-00-274-8707	96906	MS35338-61
56	11	5310-00-809-8544	96906	MS27183-7
56	12	5305-00-984-6194	96906	MS35206-246
57	1	5310-00-655-6930	96906	MS25082-3
57	2	5995-00-986-9880	19207	10925419
57	3	5310-00-596-7691	96906	MS35335-32
57	4	5305-00-993-1848	96906	MS35207-265
57	5	5995-00-179-7072	19207	10930337-1
57	6	5995-00-179-7073	19207	10930337-2
57	7	5995-00-991-6690	19207	10922367
58	1	5925-01-183-8337	19207	12351530
58	2	5305-00-984-6195	96906	M535206-247
58	3	5925-00-026-4767	81349	M13516/1-1

## CROSS REFERENCE INDEXES

FIG.	ITEM	FIGURE AND ITEM NUMBER INDEX STOCK NUMBER	CAGEC	PART NUMBER
58	4	5925-00-954-9289	81349	M13516/1-3
58	5	2540-01-084-5997	19207	10903628
58	6	5310-00-809-8544	96906	MS21183-7
58	7	5310-00-274-8707	96906	MS35338-61
58	8	5310-00-934-9757	96906	MS35649-282
58	9	5310-00-809-4058	96906	MS27183-10
58	10	5310-00-582-5965	55110	6220-21
58	11	5305-00-225-3844	80204	818218H025C056N
59	1	5925-01-158-0762	19207	12330262
59	2	5305-00-984-6195	96906	MS35206-247
59	3	5925-00-026-4767	81349	M13516/1-1
59	4	5340-01-158-0763	19207	12330263
59	5	5310-00-809-8544	96906	MS27183-7
59	6	5310-00-274-8707	96906	MS35338-61
59	7	5310-00-934-9757	96906	M535649-282
59	8	5925-00-803-4424	81349	M13516/1-2
59	9	5305-00-225-3844	80204	61821BH025C056N
59	10	5310-00-582-5965	55110	6220-21
59	11	5310-00-809-4058	96906	MS27183-10
60	1	5340-00-914-1000	19207	10922334
60	2	6150-01-295-7321	19207	12268174-1
60	3	5310-00-821-6269	96906	MS35334-19
60	4	5340-00-808-8068	19207	10922936
60	5	5310-00-905-0762	96906	MS51967-3
60	6	5945-00-690-2707	19207	8762321
60	7	5310-00-809-4058	96906	MS27183-10
60	8	5945-00-636-8778	19207	7357485
61	1	5305-00-071-2507	80204	318218H025C044N
61	2	5310-00-582-5965	55110	6220-21
61	3	5970-00-142-1840	02329	2165-IA
61	4	6110-01-183-8376	19207	12333040
62	1	2510-01-191-8744	19207	12333556
62	2	5975-01-379-8325	19207	12351409
62	3	5310-00-559-0070	96906	MS35333-38
62	4	6150-01-225-9536	96906	MS39119-19
62	5	5930-00-226-6429	96906	MS39061-4
62	6	5895-01-208-7001	19207	12333558
62	7	5930-00-614-8876	19207	11671235
62	8	5310-00-045-3299	96906	MS35338-42
62	9	5305-00-984-6193	96906	MS35206-245
62	10	6680-00-933-3600	96906	MS24544-2
62	11	7690-01-184-4913	19207	12330223
62	12	7690-01-184-4914	19207	12330086
62	13	6625-00-936-2139	96906	MS24543-2
62	14	5305-00-984-6191	96906	MS35206-243
62	15	5307-00-797-4104	19207	8085570
62	16	5310-00-337-8329	19204	11014538
62	17	6210-00-699-9458	83058	160403
62	18	6220-01-283-0384	51831	OC-10201-2
62	19	5330-00-297-6329	19207	7358626
62	20	6240-00-155-8714	96906	MS25231-313

## CROSS REFERENCE INDEXES

FIG.	ITEM	FIGURE AND ITEM NUMBER INDEX STOCK NUMBER	CAGEC	PART NUMBER
62	21	5305-00-225-3844	80204	B1821BH025C056N
62	22	5310-00-582-5965	55110	6220-21
62	23	5310-00-550-1130	96906	MS35333-40
63	1	5305-00-984-6194	96906	MS35206-246
63	2	5310-00-809-8544	96906	MS27183-7
63	3	5310-00-045-3299	96906	MS35338-42
63	4	5310-00-934-9757	96906	M 535649-282
63	5	6150-01-197-8116	19207	12333555
63	6	5935-00-772-2353	19207	7722353
63	7	5365-00-772-2322	19207	7722322
63	8	5935-00-333-9414	19207	7723308
63	9	9905-00-979-4458	83194	1628
63	10		81349	M13486-1-5
63	11	5935-00-833-8561	19207	8338561
63	12	5970-00-833-8562	19207	8338562
63	13	5940-00-399-6676	19207	8338564
63	14		96906	M S27148-2
63	15	5310-00-833-8567	19207	8338567
63	16	5935-00-572-9180	19207	8338566
63	17	9905-00-752-4649	81349	M43436/1-1
64	1	6110-01-169-1803	19207	12330277
64	2	5340-01-183-8465	19207	12333345
64	3	5310-00-045-3296	96906	MS35338-43
64	4	5305-00-984-6211	96906	MS35206-264
64	5	6210-00-176-4955	81349	LC35GT2
64	6		81349	MS423/01-01GRAY
64	7	5930-00-615-6731	96906	MS25224-1
64	8	5305-00-995-3444	96906	MS35207-266
64	9	5925-00-708-8769	81349	M13516-7-4
64	10	5930-00-728-4328	96906	MS25306-222
64	11	5310-00-809-8544	96906	MS27183-7
64	12	5310-00-045-3296	96906	MS35338-43
64	13	5310-00-934-9751	96906	MS35650-302
64	14	5310-00-934-9755	96906	MS35650-362
64	15	5310-00-579-0079	96906	MS35333-37
64	16	5310-00-983-8483	96906	MS27183-5
64	17	5310-00-934-9754	96906	MS35650-382
64	18	5310-00-596-7693	96906	MS35335-31
64	19		19207	12333347
64	20	5330-00-946-8344	96906	MS52000-5
64	21	5305-00-958-0662	96906	MS35207-231
64	22	5305-00-958-4359	96906	MS35207-246
64	23	5330-00-641-4336	96906	MS52000-8
64	24	5940-00-815-2093	96906	MS77068-3
64	25	5310-00-596-7691	96906	MS35335-32
64	26	5305-00-984-6192	96906	MS35206-244
64	27	5975-01-158-3009	19207	12330280
64	28	6210-00-176-4928	81349	LH89/1
64	29	6240-00-763-7744	96906	MS25237-387
64	30	5945-00-686-6877	96906	MS24166-D1
64	31	5940-00-583-7741	96906	MS77068-4

## CROSS REFERENCE INDEXES

FIG.	ITEM	FIGURE AND ITEM NUMBER INDEX STOCK NUMBER	CAGEC	PART NUMBER
64	32	5305-00-989-6265	96906	MS35207-262
64	33	5330-01-183-8396	19207	12333346
64	34	5305-00-068-7837	80204	81821BH025C063N
64	35	5310-00-209-0786	96906	MS35335-33
65	1	5995-01-183-8414	19207	12333343
65	2		81349	M23053/5-105-9
65	3	5940-00-143-4780	96906	MS25036-108
65	4	6150-01-183-8415	19207	12333344
65	5		81349	M23053/5-106-9
65	6	5940-00-143-4777	96906	MS25036-157
66	1	2590-01-158-3173	19207	12330283
66	2	2590-01-158-3175	19207	12330289
66	3	2590-01-158-3176	19207	12330290
66	4	2590-01-158-3177	19207	12330291
66	5	6150-01-158-3178	19207	12330292
66	6	6150-01-158-3179	19207	12330293
66	7	6150-01-171-0030	19207	12330294
67	1	2540-01-222-7926	19207	12351543
67	2		19207	12351545
67	3	5975-01-231-1966	19207	12351541
67	4	5310-00-045-3296	96906	MS35338-43
67	5	5305-00-990-6444	96906	MS35207-261
67	6	5940-00-983-6049	26405	37TB-8
67	7	5905-00-481-8456	81349	RNC55H4021FS
67	8	6150-01-287-3622	81349	M55164/28TOJA
67	9	5940-00-983-7090	81349	TOLS37
67	10	5905-00-295-5496	81349	RNC55H348ODS
67	11	5305-00-889-3001	96906	MS35206-231
67	12	5310-00-983-8483	96906	MS27183-5
67	13	5310-00-045-4007	96906	MS35338-41
67	14	5310-00-934-9747	96906	M535649-262
67	15	5340-00-451-8982	96906	MS51831-102
67	16	5310-00-582-5965	55110	6220-21
67	17	5305-00-068-7837	80204	B18218H025C063N
68	1	6150-01-222-7941	19207	12351547
68	2		81349	M22759/7-16-9
6B	3		81349	M23053/5-103-9
68	4	5940-00-113-8179	96906	MS25036-107
68	5	5975-00-944-1499	96906	MS3368-1-9A
68	6	5310-00-934-9739	96906	MS35649-242
68	7	5310-00-543-2410	96906	MS35338-40
68	8	5305-00-983-6730	96906	MS35206-218
68	9	5310-00-983-8483	96906	MS27183-5
68	10	5330-00-968-1753	96906	MS52000-7
69	1	5306-01-269-6084	80204	81821BH025C088L
69	2	5310-00-274-8715	96906	MS35338-63
69	3	5310-00-809-4058	96906	MS27183-10
69	4	2590-00-735-4063	19207	7354063
70	1	2590-00-083-0266	19207	10894808
70	2	5310-00-835-0574	96906	MS35334-20
70	3	5306-00-226-4840	80204	81821BH031C375N

## CROSS REFERENCE INDEXES

FIG.	ITEM	FIGURE AND ITEM NUMBER INDEX STOCK NUMBER	CAGEC	PART NUMBER
71	1	6110-01-186-3120	19207	12333312
71	2	5310-00-582-5965	55110	6220-21
71	3	5305-00-071-2506	80204	B18210H025C050N
71	4	5305-00-984-6194	96906	MS35206-246
71	5	5310-00-809-8544	96906	MS27183-7
71	6	6150-01-147-3329	19207	11671227-6
71	7	5930-00-296-6318	96906	MS39061-1
71	8	5925-00-026-4767	81349	M13516/1-I
71	9	5310-00-584-7890	96906	MS35338-57
71	10	5310-00-934-9754	96906	MS35650-382
71	11	2590-01-147-3327	19207	11671227-4
71	12	5930-00-296-6319	96906	MS39061-2
71	13	6150-01-147-3328	19207	11671227-5
71	14	5930-01-115-8068	19207	11672408
71	15	6115-01-147-3132	19207	11672405
71	16	6620-00-938-8212	96906	MS24541-2
71	17	5930-00-614-8876	19207	11671235
71	18	5310-00-045-3299	96906	MS35338-42
71	19	5305-00-958-0340	96906	M535207-247
71	20	5310-00-934-9757	96906	MS35649-282
71	21	2510-01-161-7660	19207	11672109
71	22	5305-00-068-7837	80204	818218H025C063N
71	23	5340-01-181-6449	19207	12330300
71	24	5310-00-582-5965	55110	6220-21
71	25	5310-00-761-6882	96906	M551967-2
72	1	6210-00-745-7649	49367	P400136-1
72	2	5980-01-285-6688	19207	12360890-1
72	3	5330-00-297-6329	19207	7358626
72	4	6210-00-548-0504	83058	160367
72	5	5310-00-045-3299	96906	M535338-42
72	6	5305-00-984-6193	96906	MS35206-245
73	1	2590-01-147-3416	19207	11672409
73	2	5935-00-771-6793	19207	7716793
73	3	5365-00-090-5426	19207	7722333
73	4	5310-00-393-6685	19207	7723309
73	5		19207	8724763
73	6	5935-00-767-7936	96906	MS27145-1
73	7	5970-00-833-8562	19207	8338562
73	8	5940-00-399-6676	19207	8338564
73	9	5935-00-833-8561	19207	8338561
73	10	5935-00-399-6673	19207	7982401
73	11	9905-00-752-4649	81349	M43436/1-1
73	12		81349	M13486-1-5
73	13	9905-00-893-3570	81349	M43436/1-3
74	1	5930-01-166-0062	19207	12330245
74	2	5930-00-752-2766	96906	MS39061-8
74	3	5305-00-068-7837	80204	B1821BH025C063N
74	4	5310-00-582-5965	55110	6220-21
74	5	5305-00-984-6193	96906	MS35206-245
74	6	5310-00-045-3299	96906	MS35338-42
75	1	5930-01-166-0062	19207	12330245

## CROSS REFERENCE INDEXES

FIG.	ITEM	FIGURE AND ITEM NUMBER INDEX STOCK NUMBER	CAGEC	PART NUMBER
75	2	5930-00-752-2766	96906	MS39061-8
75	3	5305-00-068-7837	80204	B1821BH025C063N
75	4	5310-00-582-5965	55110	6220-21
75	5	5930-00-614-8876	19207	11671235
75	6	5305-00-984-6193	96906	MS35206-245
75	7	5310-00-045-3299	96906	MS35338-42
76	1		19207	12376539
76	2		96906	MS51412-28
76	3	5930-00-296-6318	96906	MS39061-1
76	4	5310-00-045-3299	96906	MS35338-42
76	5	5305-00-984-6193	96906	MS35206-245
77	1	5930-01-316-0975	19207	12353070
77	2	5305-00-054-6671	96906	MS51957-46
77	3	5310-00-933-8119	96906	MS35338-137
77	4	5310-00-880-5978	96906	MS15795-807
77	5	5340-01-292-2486	19207	12353071
77	6	5930-00-296-6319	96906	MS39061-2
77	7	5310-00-809-4058	96906	M527183-10
77	8	5310-00-582-5965	55110	6220-21
77	9	5305-00-068-0508	80204	818218H025C075N
78	1	5305-00-068-7837	80204	B18218H025C063N
78	2	5310-00-809-4058	96906	MS27183-10
78	3		19207	8724501
78	4	5310-00-209-0786	96906	MS35335-33
78	5	5310-00-997-1888	96906	MS35649-2252
78	6	5310-00-829-9981	96906	MS35649-2312
178	7	5340-01-184-4891	19207	12330046
78	8	5310-00-889-2527	96906	MS45904-72
78	9	5306-00-225-8499	96906	MS90725-34
78	10	5310-00-274-8715	96906	MS35338-63
78	11	5310-00-889-2528	96906	MS45904-68
79	1	5310-00-081-4219	96906	MS27183-12
79	2	5310-00-974-6623	96906	M535338-140
79	3	5306-00-226-4825	80204	81821BH031C075N
80	1	5305-00-978-9385	96906	MS16997-62
80	2	5310-00-274-8715	96906	MS35338-63
81	1		19207	8724501
81	2	5310-00-809-4058	96906	MS27183-10
81	3	5310-00-274-8715	96906	MS35338-63
81	4	5305-00-068-7837	80204	1821BH025C063N
82	1	5310-00-285-5122	19207	7995455
82	2	5310-00-799-5454	19207	7995454
82	3	5310-00-997-1888	96906	MS35649-2252
82	4	5325-00-792-0840	19207	10936158
82	5	5310-00-118-6622	19207	995455-1
82	6	5805-00-854-4458	72825	9764-24
83	1	5930-00-991-1983	19207	10930467
83	2	9905-00-752-4649	96906	MS39020-1
83	3	5940-00-399-6676	19207	8338564
83	4	5970-00-833-8562	19207	8338562
83	5	5975-00-660-5962	19207	8724494



## CROSS REFERENCE INDEXES

FIG.	ITEM	FIGURE AND ITEM NUMBER INDEX STOCK NUMBER	CAGEC	PART NUMBER
83	6	5930-00-796-8845	81349	MS75064-1
83	7	5305-00-267-8951	80204	818218H025F044N
83	8	5310-00-274-8715	96906	MS35338-63
84	1		19207	12376536
84	2	5340-00-151-9651	96906	MS21333-129
85	1	6220-00-337-7463	96906	MS51073-1
85	2	5305-00-984-6189	96906	MS35206-241
85	3	5935-00-622-4948	19207	7064961
85	4	5330-00-173-4770	19207	7962251
85	5		19207	8744898
85	6	5330-00-796-2254	19207	7962254
85	7	6240-00-295-2668	96906	MS35478-1691
85	8	6240-00-019-3093	96906	MS15570-623
85	9	5930-00-732-0651	19207	7320651
85	10	6220-00-796-2241	19207	7962241
85	11	5330-00-732-0655	19207	7320655
85	12	5310-00-732-0654	19207	7320654
85	13	5310-00-732-0652	16528	7320652
85	14	5355-00-732-0656	56161	10511508
85	15	5310-00-209-0788	96906	M535335-30
85	16	5305-00-984-4989	96906	MS35206-229
85	17	5310-00-821-6269	96906	MS35334-19
85	18	5310-00-274-8715	96906	MS35338-63
85	19	5310-00-809-4058	96906	MS27183-10
85	20	5305-00-068-0508	80204	B1821BH025C075N
86	1	5310-00-656-0067	19207	8724497
86	2	5935-00-691-5591	19207	8724495
86	3	5340-00-805-0339	96906	MS51831-204
86	4	5330-00-930-5153	19207	10922286
86	5	5995-00-930-5162	19207	10941749
86	6	5340-00-937-1320	19207	10941731
86	7	5315-00-482-9699	96906	MS16556-40
86	8	6220-00-937-1321	19207	10941733
86	9	5305-00-269-3236	96906	MS90727-60
86	10	5340-00-937-1327	19207	10922168
86	11	6220-00-105-9309	19207	10941378
87	1	6220-00-933-9521	19207	10922309
87	2		19207	7972358
87	3	5315-00-814-3531	96906	MS16562-50
87	4	5330-00-047-4104	19207	7972350
87	5	6240-00-044-6914	96906	MS35478-1683
87	6	5330-00-047-4099	19207	7972346
87	7	6240-00-368-4972	96906	MS18003-4811
87	8	5305-00-8B9-3002	96906	MS35206-242
87	9	5310-00-559-0070	96906	MS35333-38
87	10	6220-00-179-4946	19207	7972337
87	11	6220-00-557-8228	19207	7962265
87	12	5330-00-047-4098	19207	7972345
87	13	6240-00-999-5286	19207	7972359
87	14	5330-00-047-4101	19207	7972340
87	15	5310-00-559-0070	96906	MS35333-38

## CROSS REFERENCE INDEXES

FIG.	ITEM	FIGURE AND ITEM NUMBER INDEX STOCK NUMBER	CAGEC	PART NUMBER
87	16	5305-00-984-6193	96906	MS35206-245
87	17	6220-00-999-5285	19207	7972357
87	18	5310-01-142-0326	96906	MS35333-125
87	19	5305-00-854-2185	19207	7972328
87	20	6220-00-557-8229	73331	7962266
87	21	5980-01-285-6689	19207	12360905-1
88	1	2920-00-269-4851	19207	10922308
88	2		96906	MS27148-2
88	3	9905-00-752-4649	81349	M43436/1-1
88	4	9905-00-893-3570	81349	M43436/1-3
88	5		19207	17-1-1725-76
88	6	5999-00-485-8954	77820	10-33644
88	7	5935-00-771-8192	19207	7723475
88	8	5940-00-230-0515	96906	MS25036-154
89	1	5325-00-443-0584	19207	10936157
89	2	5305-00-725-2317	80204	81821BH038C150N
89	3	5310-00-011-5093	96906	MS35338-65
89	4	5310-00-080-6004	96906	MS27183-14
89	5	5325-00-148-3873	19207	10936159
89	6	6220-00-337-6471	19207	8378786
89	7	5330-00-297-7106	19207	7320658
89	8	6220-01-284-2709	19207	12360850-1
89	9	6220-01-297-3217	19207	12360870-2
89	10	6220-00-669-5623	96906	MS51329-1
89	11	6220-01-284-2709	19207	12360850-1
89	12	6240-00-044-6914	96906	MS35478-1683
89	13	6240-00-019-0877	96906	MS15570-1251
89	14	5330-00-297-7106	19207	7320658
90	1	5995-00-932-4992	19207	10922337
90	2	5980-01-285-6689	19207	12360905-1
90	3	6210-00-542-6393	96906	MS25041-2
90	4	9905-00-752-4649	81349	M43436/1-1
90	5	5310-00-656-0067	19207	8724497
90	6	5999-00-926-3144	96906	MS27148-3
90	7	5935-00-691-5591	97403	13207E6498-2
90	8	5940-00-399-6676	19207	8338564
90	9	5970-00-833-8562	19207	8338562
90	10	5935-00-399-6673	19207	7982401
90	11	5975-00-660-5962	19207	8724494
90	12	9905-00-841-4445	81349	M43436/1-2
90	13	6220-00-902-2890	19207	10922333
90	14	5305-00-984-6195	96906	MS35206-247
90	15	5310-00-811-3494	96906	MS21044N08
91	1	5930-00-902-0193	81349	M12285/1-4A
91	2	6620-00-814-4770	96906	MS24538-1
91	3	5930-00-688-9881	81349	M12285/1-9A
91	4	6685-00-814-5271	96906	MS24537-1
91	5	5930-00-692-9258	96906	MS90530-2
91	6	5930-01-226-3491	19207	12352814
91	7	5310-00-880-7746	96906	MS51968-S
91	8	5310-00-407-9566	96906	MS35338-45

## CROSS REFERENCE INDEXES

FIG.	ITEM	FIGURE AND ITEM NUMBER INDEX STOCK NUMBER	CAGEC	PART NUMBER
91	9	5306-00-226-4831	80204	B1821BH03IC150N
91	10	5340-00-057-3034	96906	MS21333-110
91	11	5306-00-225-9086	96906	MS90726-31
91	12	5930-00-944-1660	96906	MS90530-1
91	13	5930-01-208-7713	96906	MS90530-8
91	14	6620-00-993-5546	96906	M524539-1
92	1	5940-00-549-6581	96906	MS75004-1
92	2	5995-00-870-6234	19207	10897992
92	3	9905-00-893-3570	81349	M43436-1-3
92	4		19207	17-I-1728-651
92	5	5940-00-115-2684	96906	MS20659-118
92	6	5310-00-627-6128	96906	MS35335-35
92	7	5305-00-721-5492	80204	B18218H038C063N
92	8	6150-01-173-0177	19207	12330348
92	9	5940-00-115-2684	96906	M520659-118
92	10		19207	17-1-1728-651
92	11	9905-00-893-3570	81349	M43436/1-3
92	12	5940-00-549-6583	96906	MS75004-2
92	13	5995-00-870-6235	19207	10897993
92	14	9905-00-893-3570	81349	M43436-1-3
92	15		19207	17-1-1728-651
92	16	5940-00-115-2684	96906	MS20659-118
92	16	5975-00-522-7125	77820	10-40457-12S
92	17	5310-00-913-7020	96906	MS51968-3
92	18	5310-00-582-5965	55110	6220-21
92	19	6160-00-932-5010	19207	10921439
92	20	6140-01-210-1964	96906	MS52149-1
92	21	5306-00-944-3590	19207	10921441
92	22	2590-00-411-8325	19207	11644570
92	23	5310-00-011-5093	96906	MS35338-65
93	1	5995-00-446-3639	19207	10921380
93	2		81349	M13486-1-5
93	3	9905-00-752-4649	81349	M43436/1-1
93	4	5310-00-393-6685	19207	7723309
93	5	5365-00-090-5426	19207	7722333
93	6	5935-00-771-6793	19207	7716793
93	7	5940-00-143-4774	96906	MS25036-153
93	8	9905-00-893-3570	81349	M43436/1-3
93	9		81349	M13486/1-9
93	10	5940-00-113-9825	96906	MS20659-141
93	11	5935-00-333-9414	19207	7723308
93	12	5365-00-811-5612	19207	10903213
93	13	5310-00-655-9860	19207	8701325
93	14	5935-00-539-0522	77820	10-42622-2S
93	15	5935-00-686-2610	19207	8724199
93	17	5365-00-772-2343	19207	7722343
93	18	5935-00-333-3088	19207	7723306
93	19	5935-00-686-9957	19204	8724235
93	20	5975-00-697-7769	19207	7527645
93	21	5340-00-752-7630	77820	10-40817-12
93	22	5935-00-772-3307	19204	7723307

## CROSS REFERENCE INDEXES

FIG.	ITEM	FIGURE AND ITEM NUMBER INDEX STOCK NUMBER	CAGEC	PART NUMBER
93	23	5940-00-399-6676	19207	8338564
93	24	5970-00-833-8562	19207	8338562
93	25	5975-00-660-5962	19207	8724494i
93	26		81349	M13486-2-2
93	27	5940-00-230-0515	96906	MS25036-154
93	28	5935-00-833-8561	19207	8338561
93	29	5935-00-767-7936	96906	MS27145-1
93	30	5310-00-934-9757	96906	MS35649-282
93	31	5310-00-274-8707	96906	MS35338-61
93	32	5310-00-809-8544	96906	MS27183-7
93	33	5305-00-984-6194	96906	MS35206-246
93	34	5310-00-559-0070	96906	MS35333-38
93	35	5330-00-948-0704	96906	MS52000-10
94	1		19207	12268418-1
94	2	5935-01-024-9153	19207	8724256
94	3	5325-01-091-1319	19207	12260299
94	4	5975-00-771-6634	19207	7716634
94	5	5310-00-393-6685	19207	7723309
94	6	9905-00-752-4649	81349	M43436/1-1
94	7		81349	M13486/1-4
94	8	5935-00-062-7446	77820	10-42622-7S
94	9	5365-00-318-8184	19207	8376776
94	10	5310-00-655-9860	19207	8701325
94	11	5935-00-333-9414	19207	7723308
94	12	9905-00-893-3570	81349	M43436/1-3
94	13		81349	M13486/1-14
94	14		81349	M23053/5-110-0
94	15	5940-00-115-2684	96906	MS20659-118
94	16	5935-00-333-3088	19207	7723306
94	17	5365-00-772-2343	19207	7722343
94	18	5935-01-130-3536	19207	7720497
94	19		81349	M13486/1-7
94	20	5935-01-097-7122	19207	12268153
94	21	5325-01-099-0667	19207	12260286
94	22		81349	M13486/1-3
94	23	9905-00-841-4445	81349	M43436/1-2
94	24	5935-00-115-2306	96906	MS27142-3
94	25		81349	M13486/1-9
94	26		81349	M13486/1-11
94	27	5940-00-230-0515	96906	MS25036-154
94	28	5935-01-078-0962	96906	MS3456W22-5S
94	29	5935-00-730-7325	97403	13207E6384-4
94	30	5935-00-784-1701	19207	10874855
94	31	5940-00-115-4995	96906	MS20659-112
94	32	9905-01-056-8812	81349	M43436/5-1
94	33	5305-00-889-3001	96906	MS35206-231
94	34	5310-00-983-8483	96906	MS27183-5
94	35	5310-00-274-8702	96906	M535338-60
94	36	5310-00-934-9747	96906	MS35649-262
94	37	5310-00-934-9757	96906	MS35649-282
94	38	5310-00-274-B707	96906	MS35338-61

## CROSS REFERENCE INDEXES

FIG.	ITEM	FIGURE AND ITEM NUMBER INDEX STOCK NUMBER	CAGEC	PART NUMBER
94	39	5330-00-948-0704	96906	MS52000-10
94	40	5310-00-809-8544	96906	MS27183-7
94	41	5305-00-984-6194	96906	MS35206-246
95	1	6150-01-286-7854	19207	12268419
95	2	5935-00-772-0495	19207	8724198
95	3	5975-00-522-7125	77820	10-40457-12S
95	4	5365-00-772-2343	19207	7722343
95	5	5935-00-333-3088	19207	7?23306
95	6	9905-00-752-4649	81349	M43436/1-1
95	7	9905-00-893-3570	81349	M43436/1-3
95	8		81349	M13486/1-5
95	9	5935-00-167-7775	96906	MS27144-1
96	1	6150-01-286-7768	19207	11682358-1
96	2	5935-00-167-7775	96906	MS27144-1
96	3	9905-00-752-4649	81349	M43436/1-1
96	4	9905-00-979-4458	83194	1628
96	5		81349	M13486-1-5
96	6	6150-01-378-0911	19207	11682358-2
96	7	5935-00-167-7775	96906	MS27144-1
96	8	9905-00-752-4649	81349	M43436/1-1
96	9	9905-00-979-4458	83194	1628
96	10		81349	M13486-1-5
97	1	5995-01-294-5602	19207	12268417
97	2	5935-00-114-0607	96906	MS27143-1
97	3		81349	M13486-1-5
97	4		96906	JANTXIN5625
97	5	9905-00-979-4458	83194	1628
97	6	9905-00-752-4649	81349	M43436/1-1
97	7	5935-00-115-2307	96906	MS27144-2
97	8	5935-00-167-7775	96906	MS27144-1
97	9	5935-01-111-9474	96906	MS27142-1
97	10		81349	M13486-1-7
98	1	5995-01-286-7948	19207	12353403
98	2	5935-00-062-7446	77820	10-42622-7S
98	3	5365-00-318-8184	19207	8376776
98	4	5310-00-655-9860	19207	8701325
98	5	5935-00-333-9414	19207	7723308
98	6	9905-01-056-8812	81349	M43436/5-1
98	7	5935-00-771-6781	77820	60-42022-7S
98	8	9905-00-841-4445	81349	M43436/1-2
98	9	5940-00-114-1305	96906	MS25036-116
98	10	9905-00-893-3570	81349	M43436/1-3
98	11	5330-00-641-4336	96906	MS52000-8
98	12	5310-00-809-8544	96906	MS27183-7
98	13	5305-00-984-6194	96906	MS35206-246
98	14	5310-00-274-8707	96906	MS35338-61
98	15	5310-00-934-9757	96906	MS35649-282
99	1	5995-01-287-2175	19207	12268308
99	2	5935-00-126-2430	19207	7388358
99	3	5325-01-091-1319	19207	12260299
99	4	5310-00-393-6685	19207	7723309

## CROSS REFERENCE INDEXES

FIG.	ITEM	FIGURE AND ITEM NUMBER INDEX STOCK NUMBER	CAGEC	PART NUMBER
99	5	9905-00-752-4649	81349	M43436/1-1
99	6	9905-01-056-8812	81349	M43436/5-1
99	7	5935-00-167-7775	96906	MS27144-1
99	8	5940-00-143-4794	96906	MS25036-112
99	9		81349	M13486/1-7
99	10	5935-00-772-3307	19204	7723307
99	11	5975-00-697-7769	19207	7527645
99	12	5935-00-772-2344	77820	10-40817-10
99	13	5935-00-605-9322	80064	1755683
99	14	5935-00-142-0365	96906	MS3106f36-35
99	15	5935-00-534-7573	96906	MS3456W36-3P
99	16		81349	M13406-1-11
99	17	9905-00-841-4445	81349	M43436/1-2
99	18	5340-00-945-3431	19207	7727299
99	19	5340-00-984-8540	96906	M 521333-102
99	20	5340-00-989-1771	96906	MS21333-123
99	21	5310-00-934-9757	96906	MS35649-282
99	22	5310-00-274-8707	96906	MS35338-61
99	23	5310-00-809-8544	96906	M527183-7
99	24	5305-00-984-6195	96906	MS35206-247
100	1	6150-01-288-0495	19207	12353401
100	2		81349	M13486-1-14
100	3	9905-00-893-3570	81349	M43436/1-3
100	4	5940-00-115-5006	96906	M 525036-133
100	5	9905-01-056-8812	81349	M43436/5-1
100	6	5310-00-678-4228	19207	8701249
100	7	5935-00-729-8217	19207	7388355
100	8	5365-01-292-5553	19207	7388356-1
100	9	5935-00-685-9979	19207	8724404
101	1	6150-01-287-9079	19207	12353072
101	2	5935-00-754-9080	19207	7388353
101	3	5365-01-292-5553	19207	7388356-1
101	4	5935-00-729-8217	19207	7388355
101	5	5940-00-804-0520	96906	MS25036-134
101	6	5310-00-809-8546	96906	MS27183-8
101	7	5310-00-274-8710	94135	43W6335-40
101	8	5310-00-934-9758	96906	MS35649-202
101	9	5305-00-984-6212	96906	MS35206-265
102	1	5305-00-721-5492	80204	B1821BH038C063N
102	2	5310-00-616-7998	96906	MS35334-21
102	3	5995-00-930-5152	96906	MS35915-10
102	4	5940-00-115-5006	96906	MS25036-133
103	1		19207	12376406
103	2	5935-00-081-0401	77802	6042728105
103	3	5325-00-678-8435	19207	8724264
103	4	5975-00-771-6634	19207	7716634
103	5	5310-00-393-6685	19207	7723309
103	6	9905-00-752-4649	81349	M43436/1-1
103	7		81349	M13486-1-7
103	8	9905-01-056-8812	81349	M43436/5-1
103	9		81349	M13486-1-3

## CROSS REFERENCE INDEXES

FIG.	ITEM	FIGURE AND ITEM NUMBER INDEX STOCK NUMBER	CAGEC	PART NUMBER
103	10	5315-01-156-6314	21340	030-2196-001
103	11	5970-01-186-3121	71468	120-1832-000
103	12	5935-00-081-0400	19207	8724259
103	13	9905-00-841-4445	81349	M43436/1-2
103	14		81349	M23053/5-109-0
103	15	5940-00-115-4995	96906	MS20659-112
103	16		81349	M13486-1-11
104	1	6150-01-158-0775	19207	12330317
104	2	5940-00-115-5006	96906	MS25036-133
104	3		96906	NATYAR261
104	4	9905-00-893-3570	81349	M43436/1-3
104	5		81349	M13486-1-14
104	6	5935-00-333-9414	19207	7723308
104	7	5365-00-318-8184	19207	8376776
104	8	5935-00-771-6780	19207	7716780
104	9	5310-00-934-9757	96906	MS35649-282
104	10	5310-00-274-8707	96906	MS35338-61
104	11	5310-00-809-8544	96906	MS27183-7
104	12	5330-00-641-4336	96906	MS52000-8
104	13	5305-00-984-6194	96906	MS35206-246
105	1	5995-01-093-4313	19207	12260287
105	2	5935-00-178-6075	19207	7388359
105	3	5325-01-091-1319	19207	12260299
105	4	5310-00-393-6685	19207	7723309
105	5	5975-00-771-6634	19207	7716634
105	6	5325-01-099-0667	19207	12260286
105	7	5935-01-093-4309	19207	12268152
105	8	5940-00-399-6676	19207	8338564
105	9	5970-00-833-8562	19207	8338562
105	10	5935-00-833-8561	19207	8338561
105	11	5935-00-572-9180	19207	8338566
105	12	5975-00-811-0946	77060	5297241
105	13	5310-00-833-8567	19207	8338567
105	14		96906	MS27148-2
105	15	5935-00-691-5591	97403	13207E6498-2
105	16	5310-00-656-0067	19207	8724497
105	17	5999-00-926-3144	96906	MS27148-3
105	18	2590-00-695-9076	77060	5297084
105	19	5310-00-298-8903	19207	8338570
105	20	5940-00-534-0989	96906	MS35436-5
105	21		81349	M13486-1-5
105	22	9905-00-752-4649	81349	M43436/1-1
105	23	9905-00-893-3570	81349	M43436/1-3
105	24		81349	M13486-1-7
105	25		81349	M13486/1-4
105	26	5935-00-900-6281	96906	MS27141-1
105	27	5935-00-214-0904	19207	7982901
105	28	5935-00-833-8561	19207	8338561
105	29		19207	12389711
105	30	5310-00-934-9757	96906	MS35649-282
105	31	5310-00-274-8707	96906	MS35338-61

## CROSS REFERENCE INDEXES

FIG.	ITEM	FIGURE AND ITEM NUMBER INDEX STOCK NUMBER	CAGEC	PART NUMBER
105	32	5310-00-559-0070	96906	M535333-38
105	33	5310-00-809-8544	96906	MS27183-7
105	34	5305-00-984-6214	96906	MS35206-267
106	1	2590-01-158-3136	19207	12330252
106	2	5935-00-686-2599	19207	8724258
106	3	5365-00-090-5426	19207	7722333
106	4	5975-00-771-6634	19207	7716634
106	5	5310-00-393-6685	19207	7723309
106	6	9905-00-893-3570	81349	M43436/1-3
106	7	5935-00-833-8561	19207	8338561
106	8	5970-00-833-8562	19207	8338562
106	9	5940-00-399-6676	19207	8338564
106	10	5935-00-333-9414	19207	7723308
106	11	5310-00-655-9860	19207	8701325
106	12	5365-00-772-2322	19207	7722322
106	13	5935-00-614-3959	77820	10-42622-23S
106	14	5935-00-214-0904	19207	7 982907
106	15	5935-00-900-6281	96906	MS27147-1
106	16	5935-00-572-9180	19207	8338566
106	17	5310-00-833-8567	19207	8338567
106	18		96906	MS27148-2
106	19	5935-00-767-7936	96906	MS27145-1
106	20		81349	M13486-1-5
106	21	5940-00-705-6709	59730	TG9
106	22	5935-00-772-3307	19204	7723307
106	23	5975-00-697-7769	19207	7527645
106	24	5935-00-772-2344	77820	10-40817-10
106	25	5935-00-991-3332	81996	B8005-16-003FN12
106	26	5975-00-522-7125	77820	10-40457-12S
106	27	5935-00-333-3088	19207	7723306
106	28	5365-00-772-2343	19207	7722343
106	29	5935-00-686-2610	19207	8724199
106	30	9905-00-752-4649	81349	M43436/1-1
106	31	5325-00-828-6276	96906	MS35489-68
107	1		19207	12376405
107	2	5935-00-833-8561	19207	8338561
107	3	5970-00-833-8562	19207	8338562
107	4	5940-00-399-6676	19207	8338564
107	5	2590-00-695-9076	77060	5297084
107	6	5310-00-298-8903	19207	8338570
107	7		81349	M 13486/1-7
107	8	5935-00-772-3307	19204	7723307
107	9	5975-00-697-7769	19207	7527645
107	10	5340-00-752-7630	77820	10-40817-12
107	11	5935-00-686-9957	19204	8724235
107	12	5940-00-705-6703	59730	TG3
107	13	5935-00-333-9414	19207	7723308
107	14	5365-00-752-7633	19207	7527633
101	15	5935-00-201-6673	19207	7722352
107	16	5935-00-771-6761	77820	60-42022-7S
107	17	5365-00-318-8184	19207	8376776



## CROSS REFERENCE INDEXES

FIG.	ITEM	FIGURE AND ITEM NUMBER INDEX STOCK NUMBER	CAGEC	PART NUMBER
107	18	9905-00-893-3570	81349	M43436/1-3
107	19	9905-00-752-4649	81349	M43436/1-1
107	20	9905-00-841-4445	81349	M43436/1-2
107	21	5935-00-062-7451	77820	10-42622-7P
107	22	5310-00-655-9860	19207	8701325
107	23	5305-00-068-0508	80204	B1821BH025C075N
107	24	5310-00-274-8715	96906	MS35338-63
107	25	5310-00-809-4058	96906	MS27183-10
107	26		19207	8724501
107	27	5310-00-209-0786	96906	MS35335-33
107	28	5310-00-934-9757	96906	MS35649-282
107	29	5310-00-045-3299	96906	MS35338-42
107	30	5310-00-809-8544	96906	MS27183-7
107	31	5305-00-984-6195	96906	MS35206-247
108	1	6150-01-286-7898	19207	12353402
108	2	9905-00-893-3570	81349	M43436/1-3
108	3	5940-00-115-2684	96906	MS20659-118
108	4		81349	M23053/5-110-0
108	5		81349	M13486-1-14
108	6	5935-00-729-8217	19207	7388355
108	7	5365-01-292-5553	19207	7388356-1
108	8	5935-00-754-9078	19207	7971717
108	9	5310-00-934-9757	96906	MS35649-282
108	10	5310-00-274-8707	96906	MS35338-61
108	11	5310-00-809-8544	96906	MS27183-7
108	12	5305-00-984-6194	96906	MS35206-246
109	1		19207	12376573
109	2	5935-00-754-9082	19207	8724403
109	3	5365-01-292-5553	19207	7388356-1
109	4	5935-00-729-8217	19207	7388355
109	5	5310-00-678-4228	19207	8701249
109	6	9905-00-893-3570	81349	M43436/1-3
109	7		81349	M13486-1-14
109	8		81349	M23053/5-110-0
109	9	5940-00-115-5006	96906	MS25036-133
109	10	5940-00-050-6370	96906	MS35448-7
109	11	9905-01-056-8812	81349	M43436/5-1
110	1	2590-01-158-0844	19207	12330256
110	2	5935-00-062-7446	77820	10-42622-7S
110	3	5365-00-318-8184	19207	8376776
110	4	5310-00-655-9860	19207	8701325
110	5	5935-00-333-9414	19207	7723308
110	6	9905-00-893-3570	81349	M43436/1-3
110	7		81349	M13486-1-14
110	8	5940-00-399-6676	19207	8338564
110	9	5970-00-833-8562	19207	8338562
110	10	5935-00-833-8561	19207	8338561
110	11	9905-00-752-4649	81349	M43436/1-1
110	12		81349	M13486-1-5
110	13	5940-00-705-6708	59730	TG8
110	14	5935-01-197-4375	55561	CIR06RV-32-155-F 80-KD6

## CROSS REFERENCE INDEXES

FIG.	ITEM	FIGURE AND ITEM NUMBER INDEX STOCK NUMBER	CAGEC	PART NUMBER
111	1	5995-01-093-4312	19207	12268104
111	2	5935-00-114-0607	96906	MS27143-1
111	3	9905-00-752-4649	81349	M43436/1-1
111	4		81349	M13486/1-7
111	5	9905-00-841-4445	81349	M43436/1-2
111	6	5935-00-167-7775	96906	MS27144-1
111	7		81349	M13486/1-5
111	8		81349	M13486/1-3
111	9	5935-00-115-2307	96906	MS27144-2
112	1	6150-01-286-7852	19207	12353646
112	2	5935-00-987-7575	19207	8724250
112	3	5310-00-655-9860	19207	8701325
112	4	5325-01-094-9284	19207	7731435
112	5	5935-00-333-9414	19207	7723308
112	6	9905-00-752-4649	81349	M43436/1-1
112	7	9905-00-893-3570	81349	M43436/1-3
112	8		81349	M13486/1-7
112	9	5935-00-114-0607	96906	MS27143-1
112	10	5935-00-115-2307	96906	MS27144-2
112	11		81349	M13486-1-3
112	12		81349	M13486/1-9
112	13	9905-00-841-4445	81349	M43436/1-2
112	14	5935-00-900-6281	96906	MS27147-1
113	1	5995-01-288-0505	19207	12353259
113	2	5935-00-167-7775	96906	MS27144-1
113	3	5935-00-114-0607	96906	M527143-1
113	4	9905-00-752-4649	81349	M43436/1-1
113	5		81349	M13486-1-5
113	6	9905-01-056-8812	81349	M43436/5-1
113	7	5935-00-333-9414	19207	7723308
113	8	5310-00-655-9860	19207	8701325
113	9	5365-00-752-7633	19207	7527633
113	10	5935-00-539-0522	77820	10-42622-25
113	11	5935-01-111-9474	96906	MS27142-1
114	1	6150-01-286-7853	19207	12353647
114	2	5935-00-114-0607	96906	MS27143-1
114	3	5940-00-399-6676	19207	8338564
114	4	5310-00-298-8903	19207	8338570
114	5	2590-00-695-9076	77060	5297084
114	6		81349	M13486/1-7
114	7	9905-00-979-4458	83194	1628
114	8	9905-00-752-4649	81349	M43436/1-1
114	9	5935-00-900-6281	96906	MS27147-1
115	1	6150-01-172-4600	19207	12351544
115	2	5935-00-900-6281	96906	MS27147-1
115	3	5975-00-660-5962	19207	8724494
115	4	5970-00-833-8562	19207	8338562
115	5	5940-00-399-6676	19207	8338564
115	6		81349	M13486-1-3
115	7	9905-00-945-7637	81349	M43436/1-4
115	8	9905-00-752-4649	81349	M43436/1-1

## CROSS REFERENCE INDEXES

FIG.	ITEM	FIGURE AND ITEM NUMBER INDEX STOCK NUMBER	CAGEC	PART NUMBER
115	9	5940-00-705-6703	59730	TG3
115	10		81349	M13486-1-7
115	11	2590-00-695-9076	77060	5297084
115	12	5310-00-298-8903	19207	8338570
115	13	5935-01-035-5139	96906	MS3456L18-11S
115	14	5935-00-280-1936	81349	M85049/1-10B
115	15		19204	8410796
115	16	5935-00-833-8561	19207	8338561
115	17		81349	M13486-1-5
115	18	5935-00-686-2600	19207	8724245
115	19	5365-00-812-1794	19207	10897987
115	20	5310-00-655-9860	19207	8701325
115	21	5935-00-333-9414	19207	7723308
115	22	5935-00-695-9077	19207	8338572
115	23	5310-00-595-7044	19207	8338573
115	24	5999-00-925-6495	96906	MS27148-1
115	25	5305-00-068-7837	80204	818218H025C063N
115	26	5310-00-821-6269	96906	MS35334-19
116	1	5935-00-807-4109	19207	8741492
116	2	5935-00-900-6281	96906	MS27147-1
116	3	5310-00-821-6269	96906	MS35334-19
116	4	5305-00-068-7837	80204	B1821BH025C063N
116	5	5995-01-184-4980	19207	12332740
116	6	5940-00-314-0479	16528	7728778
116	7	9905-00-752-4649	81349	M43436/1-1
116	8		81349	M13486-1-3
116	9	9905-00-979-4458	83194	1628
116	10	5365-00-558-5197	96906	MS3420-3A
116	11		81349	M85049/52S8N
116	12	5935-00-496-7171	96906	MS27488-20
116	13	5935-01-132-1570	96906	MS3476W8-33S
116	14	5340-01-039-0334	81349	M5501/7-F18
116	15		81349	M5086/1-20-0
116	16	5975-00-660-5962	19207	8724494
116	17	5970-00-833-8562	19207	8338562
116	18	5940-00-144-1533	77060	2965638
116	19		19207	8724501
116	20	5310-00-809-4058	96906	MS27183-10
116	21	5310-00-274-8715	96906	MS35338-63
117	1	5305-00-269-3233	96906	M590727-57
117	2	5310-00-637-9541	96906	MS35338-46
117	3	2530-01-183-8431	19207	12333486
117	4	5330-01-059-4286	19207	11674729
117	5	5310-00-576-5752	96906	MS35333-39
117	6	5305-00-240-6668	96906	MS51849-78
117	7	5340-01-059-0114	19207	11675004
117	8	5935-01-044-8382	19207	11682345
118	1	5935-01-097-9974	19207	11674728
118	2	5305-00-269-3233	96906	MS90727-57
118	3	5310-00-637-9541	96906	MS35338-46
118	4	5970-01-044-8391	19207	11674730

## CROSS REFERENCE INDEXES

FIG.	ITEM	FIGURE AND ITEM NUMBER INDEX STOCK NUMBER	CAGEC	PART NUMBER
118	5	5330-01-059-4286	19207	11674729
118	6	5935-01-044-8382	19207	11682345
118	7	5340-01-059-0114	19207	11675004
118	8	5310-00-045-3296	96906	M535338-43
118	9	5310-00-934-9751	96906	MS35650-302
118	10		81349	M23053/5-117-0
118	11	5305-00-721-5492	80204	B1821BH038C063N
118	12	5310-00-627-6128	96906	MS35335-35
118	13	5310-00-014-5850	96906	MS27183-42
118	14	5305-01-098-7194	96906	MS51849-68
119	1	5995-01-181-8641	19207	12332678
119	2	5940-00-115-5006	96906	MS25036-133
119	3	9905-00-893-3570	81349	M43436/1-3
119	4		81349	M13486-1-14
119	5	5305-00-721-5492	80204	B1821BH038C063N
119	6	5310-00-627-6128	96906	MS35335-35
120	1	5995-01-163-8628	19207	12330296
120	2	5935-00-686-2600	19207	8724245
120	3	5365-00-772-2323	19207	7722323
120	4	5310-00-655-9860	19207	8701325
120	5	5935-00-333-9414	19207	7723308
120	6		81349	M13486-1-5
120	7	5935-00-833-8561	19207	8338561
120	8	5970-00-833-8562	19207	8338562
120	9	5940-00-399-6676	19207	8338564
121	1	2590-01-158-3158	19207	12330306
122	1	6150-01-158-3181	19207	12330298
122	2	9905-00-752-4649	81349	M43436/1-1
122	3	9905-00-979-445B	83194	1628
122	4		81349	M13486/1-5
122	5	5935-00-572-9180	19207	8338566
122	6		96906	MS27148-2
122	7	5310-00-833-8567	19207	8338567
123	1		19207	12376544
123	2	5935-00-462-6603	96906	M527142-2
123	3		96906	MS27148-2
123	4	5310-00-833-8567	19207	8338567
123	5	5935-00-572-9180	19207	8338566
123	6	5935-00-167-7775	96906	MS27144-1
123	7	5940-00-399-6676	19207	8338564
123	8	5970-00-833-8562	19207	8338562
123	9	5935-00-833-8561	19207	8338561
123	10	9905-00-752-4649	81349	M43436/1-1
123	11	9905-00-893-3570	81349	M43436/1-3
123	12		81349	M13486-1-5
123	13	5940-00-705-6709	59730	TG9
123	14	5310-00-209-0786	96906	MS35335-33
123	15	5305-00-068-7837	80204	81821BH025C063N
123	16	5305-00-071-2506	80204	B1821BH025C050N
123	17	5310-00-274-8715	96906	M535338-63
123	18	5310-00-809-4058	96906	M527183-10

## CROSS REFERENCE INDEXES

FIG.	ITEM	FIGURE AND ITEM NUMBER INDEX STOCK NUMBER	CAGEC	PART NUMBER
123	19		19207	8724501
124	1	6150-01-286-7918	19207	12353074
124	2	5940-00-230-0515	96906	M525036-154
124	3	9905-00-752-4649	81349	M43436/1-1
124	4		81349	M13486-1-3
124	5	9905-00-979-4458	83194	1628
124	6	5935-00-115-2307	96906	MS27144-2
125	1	2590-01-158-0843	19207	12330248
125	2	5935-00-686-2599	19207	8724258
125	3	5365-00-090-5426	19207	7722333
125	4	5975-00-771-6634	19207	7716634
125	5	5310-00-393-6685	19207	7723309
125	6	5940-00-705-6709	59730	TG9
125	7	5935-00-572-9180	19207	8338566
125	B	5310-00-833-8567	19207	8338567
125	9		96906	MS27148-2
125	10	5935-00-333-9414	19207	7723308
125	11	5365-00-772-2322	19207	7722322
125	12	5935-00-772-2354	19207	7722354
125	13	5935-01-197-4374	19207	12333182
125	14	5935-01-150-4806	19207	7971734
125	15	2590-00-679-9710	19207	8724263
125	16		81349	M13486-1-14
125	17	5310-00-655-9860	19207	8701325
125	18	5365-00-318-8184	19207	8376776
125	19	5935-00-062-7451	77820	10-42622-7P
125	20	5935-00-833-8561	19207	8338561
125	21	5970-00-833-8562	19207	8338562
125	22	5940-00-399-6676	19207	8338564
125	23		81349	M13486-1-5
125	24	5305-00-068-7837	80204	8 18218H025C063N
125	25	5310-00-209-0786	96906	MS35335-33
125	26	5310-00-934-9757	96906	MS35649-282
125	27	5310-00-045-3299	96906	MS35338-42
125	28	5310-01-253-1618	96906	MS51412-18
125	29	5305-00-984-6194	96906	MS35206-246
125	30	5310-00-934-9758	96906	M535649-202
125	31	5310-00-045-3296	96906	MS35338-43
125	32	5310-00-014-5850	96906	MS27183-42
125	33	5305-00-984-6211	96906	MS35206-264
125	34		19207	8724501
125	35	5310-00-809-4058	96906	MS27183-10
125	36	5310-00-274-8715	96906	MS35338-63
126	1	6150-01-163-4944	19207	12330301
126	2		19207	8724501
126	3	5310-00-809-4058	96906	M527183-10
126	4	5310-00-274-8715	96906	MS35338-63
126	5	5305-00-068-7837	80204	818218H025C063N
126	6	5310-00-754-2005	96906	MS35338-52
127	1	5995-01-232-8486	0N942	BML61120
127	2		81349	LW-C20(7)JO

## CROSS REFERENCE INDEXES

FIG.	ITEM	FIGURE AND ITEM NUMBER INDEX STOCK NUMBER	CAGEC	PART NUMBER
127	3		96904	NATVAR 361
127	4	5940-00-705-6709	59730	TG9
127	5	5940-00-660-3632	96906	MS35436-7
127	6	9905-00-752-4649	81349	M43436/i-1
127	7	9905-01-349-4457	19207	10897988
127	8	5310-00-209-0786	96906	MS35335-33
127	9	5305-00-988-1724	96906	MS35206-280
128	1	6145-01-158-3138	19207	12330246
128	2	5310-00-393-6685	19207	7723309
128	3	5365-00-090-5426	19207	7722333
128	4	5935-00-846-3884	96906	MS75021-2
128	5	9905-00-893-3570	81349	M43436/1-3
128	6		81349	M13486-1-5
128	7	9905-00-752-4649	81349	M43436/1-1
128	8	5940-00-705-6709	59730	TG9
128	9	5935-00-833-8561	19207	8338561
128	10	5970-00-833-8562	19207	8338562
128	11	5940-00-399-6676	19207	8338564
128	12	5330-00-576-4609	19207	7525965
128	13	5935-00-773-1428	13445	7731428
128	14	5310-00-274-8715	96906	MS35338-63
128	15	5305-00-983-8084	96906	MS10997-60
128	16	5310-00-209-0786	96906	MS35335-33
128	17	5305-00-068-7837	80204	B1821BH025C063N
129	1	5305-00-889-2998	96906	MS35206-216
129	2	5310-00-951-4679	96906	M527183-3
129	3	5310-00-543-2410	96906	M535338-40
129	4	5310-00-934-9739	96906	MS35649-242
129	5	5995-01-192-8835	19207	12330316
129	6		19207	17-1-1725-76
129	7	5940-00-314-0479	16528	7728778
129	8	5970-00-833-8562	19207	8338562
129	9	5940-00-399-6676	19207	8338564
129	10	5975-00-660-5962	19207	8724494
129	11	9905-00-893-3570	81349	M43436/1-3
129	12	9905-00-752-4649	81349	M43436/1-1
129	13	5935-01-334-6754	81349	M85049/52514W
129	14	5365-00-828-8526	96906	MS3420-6A
129	15	5935-00-235-8970	96906	M527488-16
129	16	5935-01-107-8832	96906	MS3470W14-5S
129	17	5310-00-754-2005	96906	MS35338-52
129	18	5305-00-225-3844	80204	B18218H025C056N
130	1	5995-01-171-4743	19207	12329996
130	2	5935-01-149-5165	11083	7N9738
130	3	5315-01-156-6314	21340	030-2196-001
130	4	5999-01-150-8808	45152	126488A
130	5	2530-01-175-2570	71468	317-1398-000
130	6	9905-00-893-3570	81349	M43436/1-3
130	7	5940-00-113-8184	96906	MS25036-150
130	8		81349	M23053/5-104-9
130	9	5935-01-102-7124	7146B	CA3100R32A10S-B-05F80

## CROSS REFERENCE INDEXES

FIG.	ITEM	FIGURE AND ITEM NUMBER INDEX STOCK NUMBER	CAGEC	PART NUMBER
130	10	5935-00-235-8970	96906	NS27488-16
130	11	2530-01-188-5136	08718	317-1399-000
130	12	5935-01-154-6233	19207	12258940-4
130	13	5935-01-236-5579	55561	CIR06F20-27S-F80
130	14	5365-00-927-2972	96906	MS3420-16A
130	15	5365-00-685-6227	96906	MS3420-18A
130	16		81349	M85049/52S36W
130	17	5935-01-040-4063	96906	MS3456W36-10P
130	18	5940-00-230-0515	96906	M525036-154
130	19	5310-00-209-0786	96906	MS35335-33
130	20	5305-00-225-3844	80204	81821BH025C056N
130	21	5310-00-934-9757	96906	MS35649-282
130	22	5310-00-045-3299	96906	M 535338-42
130	23	5310-01-253-1618	96906	M551412-18
130	24	5305-00-984-4992	96906	MS35206-232
130	25	5935-01-116-3431	19207	12258943
130	26	5340-00-964-5267	96906	M521333-120
130	27		19207	8724501
130	28	5310-00-809-4058	96906	MS27183-10
130	29	5310-00-274-8715	96906	M535338-63
130	30	5305-00-068-7837	80204	B18218H025C063N
131	1	5995-01-171-4742	19207	12329994
131	2	5940-00-143-4771	96906	MS25036-103
131	3	5940-00-230-0515	96906	MS25036-154
131	4	5935-01-039-0603	96906	MS3450W36-10S
131	5	5935-00-235-8970	96906	M S27488-16
131	6		81349	M 85049/52S36W
131	7	5365-00-685-6227	96906	M53420-18A
131	8	5365-00-927-2972	96906	MS3420-16A
131	9		81349	M13486/1-1
131	10		81349	M23053/5-103-9
131	11	5940-00-143-4773	96906	MS25036-105
131	12	5935-01-153-9319	71468	120-1833-000
131	13	5999-01-150-8808	45152	126488A
131	14		81349	M23053/5-104-9
131	15	5935-00-534-7556	96906	MS3456W28-21P
131	16	5940-00-143-4774	96906	MS25036-153
131	17	5935-01-367-8752	81349	M85049/52S28W
131	18	9905-00-893-3570	81349	M43436/1-3
131	19	5975-01-049-2927	30554	72-5264
131	20	5310-00-934-9757	96906	M535649-282
131	21	5310-00-045-3299	96906	MS35338-42
131	22	5310-01-253-1618	96906	MS51412-18
131	23	5330-00-926-9337	96906	MS52000-13
131	24	5305-00-984-6195	96906	MS35206-247
131	25		19207	8724501
131	26	5310-00-809-4058	96906	MS27183-10
131	27	5310-00-274-8715	96906	MS35338-63
131	28	5305-00-068-7837	80204	818218H025C063N
132	1	5995-01-175-2662	19207	12329990
132	2		19207	12329992-2

## CROSS REFERENCE INDEXES

FIG.	ITEM	FIGURE AND ITEM NUMBER INDEX STOCK NUMBER	CAGEC	PART NUMBER
132	3	5999-01-150-8808	45152	126488A
132	4	5315-01-156-6314	21340	030-2196-001
132	5	5935-01-154-6233	19207	12258940-4
132	6	2530-01-175-2570	71468	317-1398-000
132	7	5935-01-149-5165	11083	7N9738
132	8		81349	M13486/1-1
132	9	5940-00-143-4771	96906	MS25036-103
132	10		81349	M23053/5-104-9
132	11	5940-00-113-8185	96906	MS25036-151
132	12		81349	M23053/5-103-9
132	13	9905-00-893-3570	81349	M43436/1-3
132	14	5365-00-927-2972	96906	MS3420-16A
132	15	5935-01-367-8752	81349	M85049/52S28W
132	16	5935-00-626-3101	96906	MS3450W28-21S
132	17	5935-00-235-8970	96906	MS27488-16
132	18	5940-00-143-4774	96906	MS25036-153
132	19	5975-01-049-2927	30554	72-5264
132	20	5305-00-984-4992	96906	MS35206-232
132	21	5310-01-303-4701	96906	MS51412-1
132	22	5310-00-274-8702	96906	MS35338-60
132	23	5310-00-934-9747	96906	M535649-262
133	1	6150-01-270-3695	19207	12352316
133	2	5935-01-218-5442	96906	MS3475W18-8P
133	3		19207	12352332-4
133	4		19207	12614886-3
133	5	5975-01-078-1231	19207	12273242-219
133	6	5970-01-281-8839	19207	12273147-B29
133	7	5935-01-193-5712	06090	203M024-19B16
133	8	5935-01-230-4081	96906	MS3475W24-31S
133	9	5930-01-169-5795	06090	202C642-51/164
133	10	5935-01-280-9800	19207	12352322-7
133	11	5935-01-097-9449	96906	MS3475W22-21S
134	1	6150-01-269-6073	19207	12352353
134	2	5935-01-112-6136	96906	M53475W12-BS
134	3	5935-01-281-0058	06090	TXR54AB00-1206AI
134	4	5975-01-078-1231	19207	12273242-219
134	5	5930-01-169-5795	06090	202C642-51/164
134	6	5935-01-280-5474	19207	12352322-5
134	7	5935-01-118-5715	96906	MS3475W18-32P
135	1	6150-01-273-8380	19207	12352354
135	2	5935-00-509-6194	96906	MS3456WIOSL-4S
135	3	5935-01-281-0059	06090	203M210-19B04
135	4	5340-01-170-1935	19207	12273147-129
135	5	5935-01-097-9449	96906	MS3475W22-21S
135	6	5935-01-286-5171	19207	12351505-3
135	7	5930-01-170-3930	06090	202C632-51/164
135	8	5935-01-109-7525	96906	MS3475W14-SS
135	9	5935-01-277-8168	53711	5617635-132
135	10	5975-01-078-1231	19207	12273242-219
135	11	5935-01-2B1-0058	06090	TXR54AB00-1206AI
135	12	5935-01-213-8363	96906	MS3475W12-3S



## CROSS REFERENCE INDEXES

FIG.	ITEM	FIGURE AND ITEM NUMBER INDEX STOCK NUMBER	CAGEC	PART NUMBER
135	13	2530-01-281-7817	19207	12351633
135	14	5935-01-256-1586	06090	203M016-19B10
135	15	5935-01-109-7526	96906	MS3475W16-8P
136	1	6150-01-270-3650	19207	12352315
136	2	5935-01-111-6744	96906	MS3474W14-5S
136	3	5935-01-280-4461	19207	12352322-2
136	4	5930-01-170-3930	06090	202C632-51/164
136	5	5975-01-078-1231	19207	12273242-219
136	6	5935-01-280-5476	19207	12352322-6
136	7	5935-01-095-4039	96906	M53475W22-21P
137	1	5995-01-228-8669	19207	12351461
137	2	5935-00-987-7575	19207	8724250
137	3	5310-00-655-9860	19207	8701325
137	4	5325-00-939-7104	19207	10935698
137	5	5999-00-925-6495	96906	MS27148-1
137	6	5310-00-595-7044	19207	8338573
137	7	5935-00-695-9077	19207	8338572
137	8		81349	M13486-1-7
137	9	5935-00-333-9414	19207	7723308
137	10	5365-00-752-7633	19207	7527633
137	11	5935-00-539-0522	77820	10-42622-2S
137	12	9905-00-752-4649	81349	M43436/1-1
137	13		81349	MW-C16/19/U9
137	14	5935-01-318-4465	81349	M85049/52SI6W
137	15	5935-01-196-9412	96906	MS3472W16-8SN
137	16	5935-00-235-8970	96906	MS27488-16
137	17	5935-01-097-0399	96906	MS27488-12
137	18	5935-01-239-8886	96906	MS3472W1B-8SN
137	19	5935-01-359-4183	81349	M85049/52S18W
137	20		81349	M13486-1-3
137	21	5935-00-713-8328	19207	8724237
137	22		81349	M133486-1-5
131	23	5940-00-705-6706	59730	TG6
137	24	5940-00-705-6700	59730	TG0
137	25	5940-00-705-6708	59730	TG6
137	26	2590-00-695-9076	77060	5297084
137	27	5310-00-298-8903	19207	8338570
137	28	5940-00-399-6676	19207	8338564
137	29	5940-00-705-6703	59730	TG3
137	30	9905-00-893-3570	81349	M43436/1-3
137	31	5305-00-225-3844	80204	81821BH025C056N
137	32	5310-00-209-0716	96906	M535335-33
137	33	5310-00-045-4007	96906	MS35338-41
137	34	5305-00-889-3000	96906	MS35206-230
137	35	5310-00-983-8483	96906	MS27183-5
137	36	5310-00-934-9747	96906	MS35649-262
138	1	5995-01-222-8005	19207	12351754
138	2	5935-00-214-0904	19207	7982907
138	3	5935-00-833-8561	19207	8338561
138	4	5999-00-925-6495	96906	MS27148-)
138	5	5310-00-595-7044	19207	8338573

## CROSS REFERENCE INDEXES

FIG.	ITEM	FIGURE AND ITEM NUMBER INDEX STOCK NUMBER	CAGEC	PART NUMBER
138	6	5935-00-695-9077	19207	8338572
138	7	9905-00-752-4649	81349	M43436/1-1
138	8		81349	M13486-1-7
138	9	9905-00-979-4458	83194	1628
138	10	2590-00-695-9076	77060	5297084
138	11	5310-00-298-8903	19207	8338570
138	12	5940-00-399-6676	19207	8338564
139	1	5310-00-821-6269	96906	MS35334-19
139	2		19207	8724501
139	3	5310-00-809-4058	96906	MS27183-10
139	4	5310-00-274-8715	96906	MS35338-63
139	5	5305-00-068-7837	80204	B1821BH025C063N
140	1		19207	12351910
140	2	5365-00-485-7364	19207	10936202
140	3	5305-00-954-5643	96906	MS35214-56
140	4	2590-01-164-6168	06085	BML62156
140	5	5310-00-809-4058	96906	MS27183-10
140	6	5310-00-582-5965	55110	6220-21
140	7	5305-00-068-7837	80204	B18218H025C063N
140	8	5975-01-197-8278	19207	12333557
140	9	5340-01-183-8339	19207	12333483
140	10	5305-00-068-0508	80204	B18210H025C075N
140	11	5340-01-183-8338	19207	12333482
141	1	4140-00-782-1169	19207	10924791
141	2	5310-00-902-9369	96906	MS21083N8
141	3	5310-00-167-0839	88044	AN960-816L
141	4	9905-00-269-4897	19207	11635577
141	5	5310-00-167-0833	88044	AN960-8L
141	6		96906	MS20995C32
141	7	5305-00-543-2752	96906	MS35265-45
141	8	5915-00-443-9853	19207	11602206
141	9	5310-00-274-8710	94135	43W6335-40
141	10	5310-00-934-9751	96906	MS35650-302
141	11	5310-00-045-4007	96906	MS35338-41
141	12	5310-00-934-9734	96906	MS35650-342
141	13	5325-01-081-8981	96906	MS35489-42S
141	14	6105-01-200-5091	75477	500904-4560
141	15	5977-00-176-5098	19207	11602207
141	16		19207	11602322
141	17	5310-00-145-2078	19207	11621150
141	18	3110-00-516-5171	83843	P8C7707-13
141	19	5970-00-411-8489	19207	11621151
141	20	5365-00-754-1619	96906	MS16624-1059
141	21	5305-00-145-0896	19207	11621148
141	22	5365-00-145-2077	19207	11621149
141	23	5315-00-253-2828	96906	MS20068-75
141	24	5305-00-614-0245	96906	MS35265-64
141	25	5310-00-167-0834	88044	AN960-I0L
142	1	5315-00-954-1289	96906	MS20392-5C43
142	2	3040-00-123-0199	19207	11643781
142	3	3120-00-809-6434	19207	8741800-1

## CROSS REFERENCE INDEXES

FIG.	ITEM	FIGURE AND ITEM NUMBER INDEX STOCK NUMBER	CAGEC	PART NUMBER
142	4	5310-00-877-5972	19200	10910174-3
142	5	5315-00-059-0157	96906	MS24665-210
142	6	5310-00-785-1762	96906	MS51968-9
142	7	5307-00-143-6377	19207	10895376-3
142	8	5310-00-011-5093	96906	MS35338-65
142	9	5305-00-782-9489	80204	B18218H038C200N
142	10	5365-00-410-9796	19207	10920662
142	11	2520-00-808-6745	19207	10920667
142	12	5305-00-269-3238	96906	MS90727-62
142	13	5307-00-102-9944	19207	10895376-1
142	14		96906	MS20995F20
142	15		81348	RR-C-271
142	16	5315-00-904-4788	96906	MS17984-C609
142	17	5306-00-068-0513	96906	MS90727-6
142	18	5310-00-274-8715	96906	MS35338-63
142	19	5340-00-805-0337	96906	MS51831-202
142	20	2520-00-228-1303	19207	10918946
142	21		19207	10922845
142	22	5930-01-286-7767	81640	H11-1633
142	23	2590-00-724-1512	19207	10895441
142	24	4730-00-974-9267	19207	10895440
142	25	5315-00-228-1300	19207	10918459
142	26	5315-00-844-3962	96906	M516562-44
142	27	5315-01-209-2887	96906	M59048-137
142	28	3040-01-273-4460	19207	10918945
142	29	5360-00-597-8976	21450	582991
142	30	5315-00-456-5946	19207	10895442
142	31	3040-00-443-9845	19207	10895436
142	32	3040-00-179-7106	19207	10895438
142	33	3040-00-179-7111	19207	10895437
142	34	3040-00-808-6776	19207	10925502
142	35	5307-00-104-4617	19207	10920725
142	36	3040-00-179-7115	19207	10920669
142	37	3040-00-179-7105	19207	10920668
142	38	3040-00-179-7113	19207	10920663
142	39	5315-00-902-8352	96906	MS9047-110
142	40	5307-00-457-0478	19207	10895376-2
142	41	5315-00-957-9399	96906	MS20392-5C37
143	1	2520-00-179-7114	19207	10920675
143	2	5305-00-988-1723	96906	MS35206-279
143	3	5310-00-274-8715	96906	M535338-63
143	4	9905-00-228-1297	19207	10922890
143	5	3040-01-329-7558	19207	10920700-1
143	6	5340-01-373-4748	19207	12368964
143	7	5315-00-809-8786	96906	MS16562-51
143	8	3040-01-273-5834	19207	10903312
143	9	5360-00-878-9217	19207	10895415
143	10	5315-00-901-2192	96906	M516556-47
143	11		19207	10920701
143	12		19207	10920678
143	13	3040-00-808-6771	19207	10895419

## CROSS REFERENCE INDEXES

FIG.	ITEM	FIGURE AND ITEM NUMBER INDEX STOCK NUMBER	CAGEC	PART NUMBER
143	14		19207	10920677
143	15	5305-00-225-3843	80204	B18218H025C100N
144	1	5305-00-071-2082	80204	B1821BH050C4?SN
144	2	5310-00-011-6121	96906	MS35338-67
144	3	5310-00-866-4417	19200	10910174-5
144	4	5340-00-475-1256	19207	10921177
144	5	5305-00-724-7221	80204	B18218H063C175N
144	6	5310-00-011-6123	96906	MS35338-69
144	7	5310-00-866-4418	19200	10910174-7
144	8	5310-00-866-5293	19200	10910174-4
144	9	5310-00-011-5314	96906	MS35338-66
144	10	5305-00-926-5518	80204	818218H044C325N
144	11	5305-00-071-2055	80204	81821BH044C150N
144	12	5305-00-071-2058	80204	B18218H044C225N
144	13	5330-01-167-8094	19207	12289974
145	1	2520-01-282-1224	19207	5705892
145	2		19207	8351982
145	3		19207	11650299
146	1	2520-00-253-1208	19207	10942103
146	2	2520-00-937-1319	19207	10910067
146	3	2520-01-335-7353	19207	10922836
146	4	5305-00-983-7456	96906	MS16998-97
146	5	5310-00-866-4417	19200	10910174-5
146	6	5315-00-584-0971	81352	AN122741
146	7	5365-00-560-2166	19207	10922216
146	8		26952	A8069-006CS8UC
146	9	4730-00-287-3281	72582	127950
146	10	2520-00-818-0510	19207	8355788
146	11		24617	9411274
146	12	2520-00-837-1585	19207	8351609
146	13	4730-00-954-1281	81348	WW-P-471ACABC8
146	14	5305-00-543-2419	80204	818218H038C113N
146	15	5310-00-261-7340	96906	MS35338-8
146	16	5340-00-893-5482	19207	7710683
146	17	5330-00-733-8102	19207	7710684
146	18	5330-00-514-3289	96906	MS35769-21
146	19	5365-00-737-6357	19207	7376357
146	20	6680-00-045-9856	19207	8355872
146	21	5330-00-770-8123	24617	6767782
146	22	5305-00-269-3211	25567	B-0604
146	23	2520-01-060-1091	19207	8355874
146	24	5330-00-845-1521	19207	8350176
146	25	5330-00-599-2180	19207	7374386
146	26	4330-00-740-3159	92863	M-3910
146	27		96906	MS20365-524A
146	28		19207	8356203
146	29		19207	8356162-1
146	30	5305-00-269-2804	96906	MS90726-61
146	31	4730-00-595-1884	72582	444606
147	1	4730-00-580-2120	96906	MS21922-8
147	2	4730-00-554-8018	96906	MS21921-8

## CROSS REFERENCE INDEXES

FIG.	ITEM	FIGURE AND ITEM NUMBER INDEX STOCK NUMBER	CAGEC	PART NUMBER
147	3	4710-01-278-7500	19207	10913676
147	4	4730-01-206-5839	19207	10909877
147	5	5305-00-269-3236	96906	MS90727-60
147	6	5310-00-637-9541	96906	MS35338-46
147	7	5310-00-877-5972	19200	10910174-3
147	8	2520-00-781-7887	19207	10913288
147	9	2520-00-395-7722	15434	68982
148	1	2520-01-282-1228	19207	5705891
148	2		19207	8351983
148	3		19207	11650298
148	4	6850-00-264-6572	81349	MIL-D-3464
148	5	5330-00-736-0285	19207	8351282
148	6	5330-01-167-8094	19207	12289974
148	7	5310-00-637-9541	96906	MS35338-46
148	8	5305-00-725-2317	80204	B18218H038C150N
148	9	5305-00-071-1786	80204	818218H044CI00N
148	10	5310-00-209-0965	96906	M535338-47
148	11	5310-00-763-8920	96906	MS51967-20
148	12	5305-00-543-2419	80204	B18218H038C113N
149	1	2520-00-740-4047	77873	4-69584
149	2	5305-00-174-1946	19207	7983273
149	3		81346	MS20995NCS1
149	4	2520-00-798-3274	77873	3-76000
149	5	4730-00-172-0049	96906	MS15006-1
149	6		19207	5615051
149	7	5306-00-174-4216	19207	8338122
149	a		96906	M520995-C41
149	9	5305-00-042-6248	19207	7416475
149	10	2520-00-738-5086	19207	7385086
149	11	5340-00-752-4994	19207	7524994
149	12		19207	7983275
149	13	3010-00-796-3997	77873	121-9003
149	14	5305-00-267-8950	96906	M590727-1
149	15	5310-00-274-8715	96906	MS35338-63
149	16	5340-00-809-5127	96906	MS21333-38
149	17	2520-00-395-7722	15434	68982
149	18	4730-00-912-9115	96906	MS51813-6
149	19	4710-00-885-3453	19207	10898031
149	20	5340-00-986-8677	29372	KNH1216J
149	21	5310-00-011-6124	96906	MS35338-70
149	22	5305-00-762-6041	96906	MS90727-189
149	23	5305-00-903-7767	96906	MS90727-195
149	24	5310-00-877-7527	19200	10910174-8
149	25	5310-00-982-6810	96906	MS21044N12
149	26	4730-00-409-3893	96906	MS51819-9
150	1	2520-00-964-9203	19207	10936609
150	2	8145-00-124-7362	19207	10926250
150	3		19207	10926272
150	4		19207	10926270
150	5	5305-00-253-5625	96906	MS21318-46
150	6		19207	10926276

## CROSS REFERENCE INDEXES

FIG.	ITEM	FIGURE AND ITEM NUMBER INDEX STOCK NUMBER	CAGEC	PART NUMBER
150	7	4820-00-242-4064	19207	8376442
150	8	4820-00-620-8123	65493	C13A
150	9	6685-00-618-1822	00334	SK2155
150	10	5310-00-763-8920	96906	MS51967-20
150	11	5310-00-820-6653	96906	M535338-50
150	12	5305-00-922-7994	80204	81821BH075C250N
150	13	5310-00-584-7888	96906	M535338-51
150	14	5330-00-461-4217	19207	10926262
150	15	5305-00-724-7221	80204	818218H063C175N
151	1		19207	10936282
151	2	5315-01-218-1110	24617	443262
151	3	3040-00-066-0238	19207	10936276
151	4		96906	B1821BH038F075N
151	5	5310-00-011-5093	96906	MS35338-65
151	6	5340-00-124-7173	19207	10898037
151	7	5330-00-878-4190	19207	10898038
151	8	3110-00-155-6569	19207	7527970
151	9	3040-01-346-2694	06085	10898040
151	10	4730-00-044-4698	24617	444698
151	11	5330-00-291-2858	96906	MS51915-36-1
151	12		19207	10903132
151	13		19207	10898035
151	14	5305-00-719-5221	96906	MS90727-113
151	15	5310-00-011-6121	96906	MS35338-67
151	16		19207	10898043
151	17	5315-00-145-1657	19207	10902951
151	18	5330-00-879-7160	19207	10898034
151	19	5315-00-234-1848	96906	M524665-629
151	20	5340-00-124-7168	19207	10898033
151	21	5305-00-269-3236	96906	MS90727-60
151	22	5310-00-885-3456	19207	10898039
151	23	5330-00-885-3455	19207	10898036
151	24	3110-00-108-1823	96906	MS19073-37
151	25		19207	10898041
151	26	4730-00-045-9833	96906	M549006-12
151	27	5305-00-071-2067	80204	81821BH050C125N
151	28	5330-00-796-2191	19207	7962191
151	29	3130-00-796-2168	19207	7962168
151	30	3110-00-165-5996	96906	MS17133-15
151	31	5365-00-124-7209	19207	10898042
151	32	5330-00-771-8488	19207	7718488
152	1	5340-00-241-6672	96906	MS51831-206L
152	2	2520-00-446-3521	19207	10921202
152	3	5305-00-926-5530	96906	MS35191-344
153	1	2530-00-135-9035	19207	10936438
153	2	5310-00-877-5796	96906	MS21044N4
153	3		19207	7419540
153	4	5330-00-741-9534	19207	7419534
153	5	5340-00-136-4913	19207	10936437
153	6	2530-01-083-5410	19207	10913703
153	7	5305-00-267-8953	96906	MS90727-5

## CROSS REFERENCE INDEXES

FIG.	ITEM	FIGURE AND ITEM NUMBER INDEX STOCK NUMBER	CAGEC	PART NUMBER
153	8	5330-00-290-7606	21450	500033
153	9	2530-00-039-8721	19207	8338177
153	10	5365-00-715-1152	96906	MS16624-1037
153	11	5310-00-877-5972	19200	10910174-3
153	12	5310-00-926-1852	96906	MS21083N6
153	13	5340-00-135-9033	19207	10921453
153	14	5305-00-068-7837	80204	B1821BH025C063N
153	15	5310-00-274-8715	96906	MS35338-63
153	16	5340-00-575-0392	19207	10909951
153	17	5315-00-810-3701	96906	MS16562-36
153	1i	5340-00-179-6997	19207	10921450
153	19	5360-00-328-9499	19207	10921467
153	20	2530-00-464-4699	19207	10913345
153	21	5315-00-462-8547	19207	10921472
153	22	5310-00-923-1925	96906	M545905S6
153	23	5340-00-453-5606	19207	10921468
153	24	5310-00-891-1751	96906	M535691-22
153	25	5307-00-878-8133	19207	10921469
153	26	5315-00-187-9549	96906	MS24665-418
153	27	5360-00-328-9486	19207	10921466
153	28	5305-00-269-3236	96906	MS90727-60
153	29	5310-00-011-5093	96906	MS35338-65
153	30	2530-00-135-9032	19207	10913343
153	31	2530-00-809-7379	19207	10921473
153	32	5305-00-269-3233	96906	MS90727-57
153	33	5310-00-209-5116	96906	M535335-37
153	34	5310-00-809-5997	96906	MS27183-17
153	35	5305-00-068-0508	80204	B18210H025C075N
153	36	5305-00-071-2505	80204	B18210H025C088N
154	1	5305-00-051-4075	96906	M590727-33
154	2	5310-00-407-9566	96906	M535338-45
154	3	5310-00-854-6727	19207	10895561
154	4	3040-00-179-5492	19207	10895548
154	5	3040-00-179-547	19207	10930363
154	6	5315-00-842-3044	96906	MS24665-283
154	7	5315-00-957-9399	96906	MS20392-5C37
154	8	5315-00-854-6932	96906	MS9048-138
154	9	5340-00-887-8922	19207	10895552
154	10	3020-00-133-8117	19207	7748994
154	11	3020-00-196-0803	50309	82010-18PC293
154	12	5315-00-081-7723	96906	MS20392-7CS1
154	13	5340-00-433-2300	19207	10936435
154	14	5310-00-732-0559	96906	MS51968-8
154	15	3120-00-089-3322	19207	10936436
154	16	2530-00-179-5482	19207	10936441
154	17	5315-00-957-0765	96906	M520392-5C47
154	18	5305-00-719-5184	96906	MS90727-109
154	19	5310-00-866-4417	19200	10910174-5
154	20	5310-00-089-7262	19207	10921463
154	21		96906	M520995F47
154	22	5330-00-971-5011	19207	10921462

## CROSS REFERENCE INDEXES

FIG.	ITEM	FIGURE AND ITEM NUMBER INDEX STOCK NUMBER	CAGEC	PART NUMBER
154	23	2530-00-179-5473	19207	10909890
154	24	5310-00-877-5972	19200	10910174-3
154	25	5310-00-868-8062	19207	8712289-3
154	26	5315-00-453-9336	19207	10921464
154	27	5315-00-839-5822	96906	MS24665-353
154	28	2540-00-808-6813	19207	10921474
154	29	5305-00-269-3246	96906	MS90727-70
154	30	2530-00-930-4674	19207	10922907
154	31		19207	10922905
154	32	3120-00-328-9469	19204	10921465
154	33	5365-00-930-5290	19207	10941361
154	34	5310-00-011-5093	96906	MS35330-65
154	35	5305-00-068-0510	80204	B18218H038CI00N
155	1	2510-00-871-2888	19207	10898192
155	2	2510-01-088-1686	19207	10898193-1
155	3	2510-00-871-2886	19207	10898194
155	4	2510-00-871-2887	19207	10898193
155	5	2510-00-008-8822	19207	10898191-2
155	6	2510-00-008-8821	19207	10898191-1
155	7	5306-00-841-1881	96906	MS35764-1066
155	8	5340-00-772-4599	19207	7724599
155	9	5330-00-709-8444	19207	7098444
155	10		96906	MS20995C91
155	11	5305-00-915-8057	96906	MS18153-IB6
155	12	5310-00-986-8676	19207	10913554
155	13	2530-00-801-6707	19207	10921192-1
155	14	2530-00-801-6708	19207	10921192-2
155	15	5340-00-991-1982	96906	MS51831-210
155	16	5305-00-914-3782	96906	MS18153-187
156	1	2530-01-083-5438	19207	10920803-1
156	2	5330-01-308-9171	51829	860-80-0963
156	3	2530-00-967-3346	19207	10920657-1
156	4	3110-00-227-2559	96906	MS19081-105
156	5	5306-00-419-9544	19207	11643631-1
156	6	3040-01-201-1096	19207	10920656
156	7	3110-00-100-5937	96906	MS19081-86
156	8	4820-01-131-2341	96906	MS35670-4A
156	9	5330-00-251-9376	96906	MS29513-241
156	10	5310-00-528-7404	19207	5287404
156	11	5310-01-216-3677	97403	13211E9224
156	12	5315-01-012-2568	96906	MS24665-248
156	13	5360-00-737-9067	19207	7379067
156	14	5340-01-311-4736	19207	12268179
156	15	4730-00-050-4208	96906	MS55003-1
156	16	5310-00-865-9513	19200	10910174-1
156	17	5305-00-068-0515	96906	MS90727-8
156	18	2530-00-537-0434	19207	10925061-1
156	19	2530-01-083-5441	19207	10920802-1
156	20	5330-00-823-5607	51829	B60-8023-03
156	21		96906	818218H038F075N
156	22	4730-00-050-4208	96906	MS15003-1



## CROSS REFERENCE INDEXES

FIG.	ITEM	FIGURE AND ITEM NUMBER INDEX STOCK NUMBER	CAGEC	PART NUMBER
156	23	2530-00-179-5476	19207	10920644
156	24	4820-01-131-2341	96906	MS35670-4A
156	25	5330-00-252-6041	96906	MS29513-260
156	26	3110-00-446-3220	60380	C6549A
156	27	5365-00-462-2305	19207	10920638
156	28	3110-00-446-3211	60380	C6548A
156	29	5365-00-445-8919	19207	10898175
156	30	5310-00-293-9624	96906	MS19070-152
156	31	5310-01-093-4145	19207	10910098
156	32	3040-01-083-5414	19207	10920689
156	33	5330-00-133-9443	19207	10921767
156	34	3040-01-201-1142	19207	10920635
156	35	2530-01-310-2237	19207	12358464
156	36	5310-00-866-4418	19200	10910174-7
156	37	5310-00-982-6809	96906	MS21044N10
156	38	5306-00-801-6703	19207	10920637
156	39	5340-00-979-8891	19207	10914550
156	40	5330-00-684-2286	96906	MS9021-254
156	41	2530-01-083-5439	19207	10920803-2
156	42	5330-01-308-9171	51829	860-80-0963
156	43	2530-00-967-3346	19207	10920657-1
156	44	3110-00-227-2559	96906	MS19081-105
156	45	5306-00-419-9544	19207	11643631-1
156	46	3040-01-201-1096	19207	10920656
156	47	3110-00-100-5937	96906	MS19081-86
156	48	4820-01-131-2341	96906	MS35670-4A
156	49	5330-00-251-9376	96906	MS29513-241
156	50	5310-00-528-7404	19207	5287404
156	51	5310-01-216-3677	97403	13211E9224
156	52	5315-01-012-2568	96906	MS24665-248
156	53	5360-00-737-9067	19207	7379067
156	54	5340-01-311-4736	19207	12268179
156	55	4730-00-050-4208	96906	MS15003-1
156	56	5310-00-865-9513	19200	10910174-1
156	57	5305-00-068-0515	96906	MS90727-8
156	58	2530-00-537-0430	19207	10925061-2
156	59	2530-01-083-5440	19207	10920802-2
156	60	5330-00-823-5607	51829	B60-8023-03
156	61		96906	B1821BH038F075N
156	62	4730-00-050-4208	96906	MS15003-1
156	63	2530-00-179-5476	19207	10920644
156	64	4820-01-131-2341	96906	MS35670-4A
156	65	5330-00-252-6041	96906	MS29513-260
156	66	3110-00-446-3220	60380	C6549A
156	67	5365-00-462-2305	19207	10920638
156	68	3110-00-446-3211	60380	C6548A
156	69	5365-00-445-8919	19207	10898175
156	70	5310-00-293-9624	96906	MS19070-152
156	71	5310-01-093-4145	19207	10910098
156	72	3040-01-083-5414	19207	10920689
156	73	5330-00-133-9443	19207	10921767

## CROSS REFERENCE INDEXES

FIG.	ITEM	FIGURE AND ITEM NUMBER INDEX STOCK NUMBER	CAGEC	PART NUMBER
156	74		19207	10920635
156	75	2530-01-083-5415	19207	10920704
156	76	5330-01-308-9171	51829	860-80-0963
156	77	2530-00-967-3346	19207	10920657-1
156	78	3110-00-227-2559	96906	MS19081-105
156	79	5306-00-419-9544	19207	11643631-1
156	80	3040-01-201-1096	19207	10920656
156	81	3110-00-100-5937	96906	MS19081-86
156	82	4820-01-131-2341	96906	MS35670-4A
156	83	5330-00-251-9376	96906	MS29513-241
156	84	5310-00-528-7404	19207	5287404
156	85	5310-01-216-3677	97403	13211E9224
156	86	5315-00-243-11'71	64186	14-1509-08
156	87	5360-00-737-9067	19207	7379067
156	88	5340-01-311-4736	19207	12268179
156	89	4730-00-050-4208	96906	MS15003-1
156	90	5310-00-865-9513	19200	10910174-1
156	91	5305-00-068-0515	96906	MS90727-8
156	92	2530-00-537-0372	19207	10925059
156	93	2530-01-084-5995	19207	10920703
156	94	5330-00-823-5607	51829	860-8023-03
156	95		96906	81821BH038F075N
156	96	4730-00-050-4208	96906	MS15003-1
156	97	2530-00-179-5476	19207	10920644
156	98	4820-01-131-2341	96906	MS35670-4A
156	99	5330-00-252-6041	96906	MS29513-260
156	100	3110-00-446-3220	60380	C6549A
156	101	5365-00-462-2305	19207	10920638
156	102	3110-00-446-3211	60380	C6548A
156	103	5365-00-445-8919	19207	10898175
156	104	5310-00-293-9624	96906	M519070-152
156	105	5310-01-093-4145	19207	10910098
156	106	3040-01-083-5414	19207	10920689
156	107	5330-00-133-9443	19207	10921767
156	108		19207	10920635
157	1	2530-01-116-6087	19207	12277929
157	2	4730-01-223-8700	19207	11619600-2
157	3	5305-00-762-6041	96906	MS90727-189
157	4	5330-00-871-2897	19207	10898122
157	5	5305-00-719-5219	96906	MS90727-111
157	6	2530-00-132-0842	19207	11593743
157	7	5315-00-844-3662	96906	MS16562-62
157	8	5305-00-914-7648	96906	MS90727-185
157	9	5310-00-877-7527	19200	10910174-8
157	10	2530-00-823-5606	19207	10898155
157	11	3120-00-939-7112	19207	10953800
157	12	5365-00-081-9958	19207	10898153
157	13	3120-00-939-7114	19207	10953801
157	14	3040-00-135-8984	19207	10898151
157	15	5330-00-297-5337	96906	MS29513-427
157	16		06085	11593739

## CROSS REFERENCE INDEXES

FIG.	ITEM	FIGURE AND ITEM NUMBER INDEX STOCK NUMBER	CAGEC	PART NUMBER
157	17	4820-01-131-2341	96906	MS35670-4A
157	18	4730-00-050-4208	96906	MS15003-1
157	19	5340-01-311-4736	19207	12268179
157	20	5305-00-068-0515	96906	M590727-8
157	21	5310-00-865-9513	19200	10910174-1
157	22	5360-00-737-9067	19207	7379067
157	23	5315-00-243-1171	64186	14-1509-08
157	24	5310-01-216-3677	97403	13211E9224
157	25	5310-00-528-7404	19207	5287404
157	26	5330-00-251-9376	96906	MS29513-241
157	27	2530-01-307-7265	85336	10920657-2
157	28	3110-00-100-5937	96906	MS19081-86
157	29		19207	10920656
157	30	5306-00-419-9545	19207	11643631-2
157	31	3110-00-227-2559	96906	MS19081-105
157	32	5330-01-308-9171	51829	860-80-0963
157	33	2530-00-179-5488	19207	11593740
157	34	5330-00-453-9353	19207	11604901
157	35	5305-00-269-3236	96906	MS90727-60
157	36	5330-00-443-9900	19207	11593741
157	37	5365-00-443-4831	19207	11593742
157	38	5330-00-527-8116	96906	MS29513-252
157	39	3120-00-918-4173	19207	10948708
157	40	5310-00-982-6809	96906	MS21044N10
157	41	2530-00-939-7113	19207	11593540
157	42	5365-00-999-1102	19207	11593584
157	43	5340-01-345-6943	06085	10911035
158	1	5340-00-179-5483	19207	10955890
158	2	5340-00-799-3771	19207	10911034
158	3	2540-00-925-8042	19207	10955889
158	4	3120-00-930-4073	19207	10947993
158	5		19207	10955885
158	6		96906	MS28776-25
158	7		96906	MS28775-230
158	8		19207	10955888
158	9		19207	10955886
158	10		19207	10955887
158	11		96906	MS28775-334
158	12	2590-00-925-8049	19207	10948744
158	13	2530-00-801-6705	19207	10920988
158	14	4730-00-050-4208	96906	MS15003-1
158	15	5315-00-852-9674	18876	10898129
158	16	5315-00-852-4113	96906	MS24665-639
158	17	5315-00-135-2440	19207	10955891
158	18	5305-00-082-6821	96906	MS90727-186
158	19	5305-00-728-5475	96906	M590727-200
158	20	5310-00-999-9438	19200	10910174-23
159	1	2520-00-066-0239	19207	10936277
159	2	3020-01-339-0564	19207	12268562
159	3	5310-00-044-3340	19207	8712289
159	4	5305-00-719-5235	96906	MS90727-114

## CROSS REFERENCE INDEXES

FIG.	ITEM	FIGURE AND ITEM NUMBER INDEX STOCK NUMBER	CAGEC	PART NUMBER
159	5	5306-01-006-2062	96906	MS35764-1603
160	1		19207	12268550-2
160	2	2530-01-346-9233	19207	12268550-1
160	3		19207	12268552
160	4		19207	12268553
160	5		19207	12268555
160	6		19207	12268561
160	7		19207	12268557
160	8		19207	12268551
160	9		19207	12268563
161	1		88044	AN995F32
161	2		81348	RR-C-271
161	3	5315-00-432-0776	96906	MS17984C610
161	4	3120-00-809-6434	19207	8741800-1
161	5	5310-00-785-1762	96906	AS51968-9
161	6	5306-01-254-7359	19207	8722800
161	7	5365-00-803-7303	96906	MS16624-1075
161	8	3040-01-251-5312	19207	12268270
161	9	4730-00-278-2523	88907	854-32780
161	10	2530-01-251-9265	19207	12268271
161	11	5307-00-443-0551	19207	10895376-5
161	12	3040-00-086-3378	19207	10920690
161	13	5310-00-877-7527	19200	10910174-8
161	14	5315-00-775-2864	19207	7752864
161	15	5315-00-954-1289	96906	M520392-5C43
161	16	5310-00-877-5972	19200	10910174-3
161	17	5315-00-842-3044	96906	MS24665-283
161	18	5305-00-068-0510	80204	81821BH038CI00N
161	19	5310-00-011-5093	96906	MS35338-65
161	20	5305-00-725-2317	80204	B1821BH038CIS0N
161	21	5310-00-080-6004	96906	MS27183-14
161	22	3040-00-130-5354	19207	10925753
161	23	5365-00-571-6847	19207	8748475
161	24	3120-01-101-0810	96906	MS14104-16
161	25	5340-00-179-5515	19207	10930952
161	26	5305-00-068-0508	80204	B1821BH025C075N
161	27	5310-00-582-5965	55110	6220-21
161	28	5365-00-179-5513	19207	10935851
161	29	5315-00-951-7542	96906	MS20392-5C67
161	30	2530-00-133-9767	19207	10909875
161	31	3120-00-472-7242	19207	10919051
161	32	3040-00-179-5502	19207	10913311
161	33	5360-00-964-5051	19207	10930953
161	34	5310-00-494-2453	19207	10930951
161	35	5315-00-063-9016	80205	NAS561C8-22
161	36	5305-00-068-0511	80204	81821BH038CI25N
161	37	3130-00-130-5352	19207	10921206
161	38		19207	10921205
161	39	5315-01-100-7130	96906	MS171600
161	40	5365-00-514-0380	96906	MS16629-1143
161	41	3120-01-104-5989	73134	NRR12

## CROSS REFERENCE INDEXES

FIG.	ITEM	FIGURE AND ITEM NUMBER INDEX STOCK NUMBER	CAGEC	PART NUMBER
161	42	5360-00-337-6970	19207	8693880
161	43	3040-00-130-4294	19207	10921204
161	44		19207	10921203
161	45	5315-00-576-8779	96906	MS171597
161	46	5315-00-616-5524	64294	29620-3
161	47	3040-00-454-5086	19207	10903381
161	48	5365-01-355-5726	19207	12268355
161	49	3040-01-373-2865	19207	12268354
161	50	3040-00-179-5503	19207	10919047
161	51	5310-00-274-8715	96906	MS35338-63
161	52	3040-01-251-9449	19207	12268269
162	1	2540-00-707-2564	74410	T370
162	2	5310-00-842-7634	96906	MS35692-109
162	3	5315-00-846-0126	24617	137318
162	4		19207	7732384
162	5	5315-00-775-1512	19207	7751512
162	6	5365-00-721-6876	96906	MS16624-1125
162	7	5315-00-773-2386	19207	7732386
162	a	4730-00-050-4203	96906	MS15001-1
162	9	2540-00-775-1526	19207	7751526
162	10	2540-00-173-2385	74410	T373
162	11	5315-00-773-2387	74410	T376
162	12	5360-00-704-7449	19207	7047449
162	13	3120-00-818-0374	19207	10903498
162	14	2510-00-133-0983	19207	10898073
162	15	5310-00-820-6653	96906	MS35338-50
162	16	5305-00-726-2551	96906	MS90727-164
162	17	4730-00-050-4208	96906	MS15003-1
163	1	2540-00-706-8219	19207	7068219
163	2	5315-00-706-9195	19207	7069195
163	3	5315-00-350-4326	19207	5213744
164	1	5306-00-150-3075	96906	MS51937-8
165	1	5305-00-719-5221	96906	MS90727-113
165	1	5305-00-719-5238	96906	MS90727-115
165	2	2540-00-901-1453	19207	10920800
165	3	2510-00-801-6691	76445	X11189
165	4	3120-00-801-6692	93019	3782
165	5		19207	10920696-1
165	6	5310-00-877-7527	19200	10910174-8
165	7	5310-00-850-6993	96906	MS35692-62
165	8		96906	MS24665-357
165	9		19207	11593925-2
165	10		19207	10956227
165	11	2540-00-179-7153	19207	10902899
165	11	2540-00-179-7154	19207	10902900
165	12	5305-00-922-7994	80204	B1821BH075C250N
165	13		19207	11593925-1
165	14		19200	10910174-24
165	15	5340-01-216-1049	85336	12268228
166	1	5315-00-926-5321	96906	MS17990C828
166	2		10001	42C15120-205

## CROSS REFERENCE INDEXES

FIG.	ITEM	FIGURE AND ITEM NUMBER INDEX STOCK NUMBER	CAGEC	PART NUMBER
166	3	4030-00-916-2141	96906	M587006-53
166	4	5340-00-226-1566	19207	10925002
166	5	2540-00-702-8136	19207	10902966
166	6	5305-00-071-2505	80204	B18218H025C088N
166	7	5305-00-719-5184	96906	M590727-109
166	8	2540-01-020-6078	19207	10936589
166	9	5310-00-728-9957	19200	10910174-22
166	10	5305-00-267-8960	96906	M590727-16
166	11	5310-00-457-9314	19207	10936588
166	12	5330-01-359-2109	19207	12376238
166	13	5305-00-269-3238	96906	MS90727-62
166	14	2510-00-113-9609	19207	10935653
166	15		19207	12376239
166	16	2990-00-894-0075	19207	10935654
166	17	2510-01-083-5433	19207	10941903
166	1i		19207	12329282
166	19	5330-00-886-3010	70628	CS10
166	20	2910-00-269-4934	19207	10903693
166	21	5310-00-274-8715	96906	M535338-63
166	22	5305-00-071-2506	80204	B1821BH025C050N
166	23	2510-00-986-7015	19207	10925600
166	24	4710-00-898-5649	19207	10897233
166	25	5305-00-988-1720	96906	MS35206-276
166	26	5310-00-209-0786	96906	MS35335-33
166	27	2510-00-106-2199	19207	10936030
166	28	5306-00-051-4085	96906	M590727-43
166	29	5305-00-187-9934	96906	MS16997-142
166	30	2530-00-055-2815	19207	10936029
166	31	5340-00-133-9671	19207	10918997
166	32	5305-00-983-7466	96906	M516997-148
166	33	5310-00-866-4417	19200	10910174-5
166	34	5310-00-044-3340	19207	8712289
166	35	5340-00-023-8432	19207	10918999
166	36	5340-00-241-6672	96906	MS51831-206L
166	37	3040-00-105-9304	19207	1091B998
166	38	5340-00-805-0339	96906	M551831-204
166	39	3120-00-999-2644	19207	10896044
166	40	5310-00-877-5972	19200	10910174-3
166	41	5310-00-637-9541	96906	MS35338-46
166	42	5305-00-269-3240	80204	B18218H038F150N
166	43	4030-00-270-5436	96906	M587006-3
166	44		19207	12351790-1
166	45	5315-00-419-0758	96906	MS17990C421
166	46		06085	10895939-1
166	47	2540-00-873-5392	19207	10897239
166	48	5365-00-105-9301	19207	10897231
166	49	5305-00-719-5238	96906	MS90727-115
166	50		19207	12268370
166	51		19207	11594373-1
166	52	5307-00-135-6544	19207	11635736
166	53	2510-01-083-5437	19207	10925596

## CROSS REFERENCE INDEXES

FIG.	ITEM	FIGURE AND ITEM NUMBER INDEX STOCK NUMBER	CAGEC	PART NUMBER
166	54	5306-00-050-1239	96906	MS90727-38
166	55	5305-00-719-5209	96906	MS90727-110
166	55	5305-00-719-5219	96906	MS90727-111
166	55	5305-00-725-0154	96906	MS90727-112
166	56	2540-00-135-6548	19207	11635735-1
166	57	5310-00-849-7025	19204	8712289-2
166	58	5315-00-437-7206	19204	10909303
167	1	5310-00-840-6220	19207	8712289-1
167	2	2540-00-135-6547	19207	11635735-2
167	3	5305-00-267-8956	96906	MS90727-12
167	4	2930-00-997-4517	20800	10918875
167	5	5305-00-267-8961	96906	MS90727-17
167	6	5305-00-719-5235	96906	MS90727-114
167	1	5310-00-866-4417	19200	10910174-5
167	8	5305-00-719-5238	96906	MS90727-115
167	9	9515-01-191-8796	19207	12333478
167	10	5340-00-241-6672	96906	MS51831-206L
167	11	5340-01-291-0263	96906	MS51831-110
167	12	5340-00-991-1981	19207	7748895-1
167	13		19207	12351458
167	14	2590-01-208-3389	19207	12351665
167	15	5305-00-164-6971	96906	MS24668-34
167	16	5310-00-943-2141	96906	MS51968-15
167	17	5310-00-584-5272	96906	MS35338-48
167	18	2510-00-113-9608	19207	11619495
167	19		19207	11619490
167	20	5365-00-453-5572	19207	11619491
167	21		19207	11619492
167	22	5315-00-298-9845	96906	MS16562-159
167	23	5306-01-224-8199	19207	11619494-1
167	24	5315-00-822-0689	96906	MS16555-46
167	25	2510-01-201-0954	19207	11619493
167	26	5310-00-896-0773	96906	MS35692-86
167	27	5307-01-249-3116	19207	11619494-2
167	28	5305-00-719-5239	96906	MS90727-116
167	29	5305-00-719-5243	96906	MS90727-119
167	30	5307-00-135-6546	19207	11636100
168	1	5330-00-992-1863	19207	10922805
168	2	5340-00-133-9662	19207	10922859
168	3	5340-01-083-5672	19207	12260249
168	4	5330-00-821-2282	19207	10918933
168	5		19207	10918853
168	6	5310-00-849-7025	19204	8712289-2
168	7	2540-00-135-6548	19207	11635735-1
168	8	5306-00-050-1239	96906	MS90727-38
168	9	5310-00-866-4417	19200	10910174-5
168	10	5310-00-044-3340	19207	8712289
168	11	5340-01-083-5671	19207	12260248
168	12	5330-00-873-5385	19207	10895933
168	13		19207	10895934
168	14	5307-00-135-6544	19207	11635736

## CROSS REFERENCE INDEXES

FIG.	ITEM	FIGURE AND ITEM NUMBER INDEX STOCK NUMBER	CAGEC	PART NUMBER
168	15	5305-00-903-3639	96906	M524667-79
168	16	2590-00-587-2355	19207	10918852
168	17	5310-00-595-7421	96906	MS17829-8C
168	18	5310-00-840-6220	19207	8712289-1
168	19	2540-00-135-6547	19207	11635735-2
168	20		96906	81021BH025f150N
168	21		19207	10895942-1
168	22	5330-00-873-5386	19207	10895940
168	23		19207	10895941
168	24	5305-00-719-5270	96906	MS90727-123
168	25	5340-00-991-1981	29372	KNHH100BJ-11
168	26	5307-00-135-6546	19207	11636100
168	27	5305-00-782-9489	80204	B18218H038C200N
168	28	5310-00-877-5972	19200	10910174-3
169	1	5305-00-719-5219	96906	MS90727-111
169	2	5305-00-164-6971	96906	MS24668-34
169	3	2510-00-179-7151	19207	10897620
169	4	5310-00-877-5972	19200	10910174-3
169	5	2540-00-179-7145	19207	10942098
169	6	5305-01-140-9119	80204	B1821BH038C088N
169	7	5335-00-179-7155	19207	10942099
169	8	5340-00-056-2172	19207	10931280
169	9	4730-00-909-8627	96906	MS35842-13
169	10		81349	ZZ-H-428
169	11	5330-00-886-1200	19207	10897280
169	12	5315-00-064-2701	96906	MS20392-3C37
169	13	5340-00-133-9666	19207	10897284
169	14	5315-00-936-5288	19207	10897279
169	15	5330-01-160-2508	81349	M83461/1-110
169	16	4730-00-168-2632	19207	10897305
169	17	2540-00-934-8282	19207	10897308
169	18	5315-00-810-3702	96906	MS16562-38
169	19	2540-00-179-7149	19207	10897311
169	20	5310-00-865-9513	19200	10910174-1
169	21	5315-00-839-2325	96906	MS24665-132
169	22	2540-00-898-6429	19207	10897277
169	23	5360-00-879-1664	19207	10897278
169	24	5340-00-241-6672	96906	MS51831-206L
170	1	5305-00-071-2506	80204	B1821BH025C050N
170	2	5305-00-267-8952	96906	M590727-3
170	3	5310-00-167-0766	88044	AN970-4
170	4	2540-00-135-6549	19207	11635745
170	5	5305-00-802-2764	80204	B1821BH038C050N
170	6	5310-01-091-1250	19207	11594074
170	7	2510-01-073-4069	19207	11619010
170	8	5305-00-988-1724	96906	MS35206-280
170	9	5310-00-058-1305	19200	10910174-20
170	10	5305-00-543-4372	80204	818218H038C075N
170	11	5310-00-167-0768	88044	AN970-6
170	12	2510-00-928-2952	19207	11619011
170	13	2510-01-073-4066	19207	10955459



## CROSS REFERENCE INDEXES

FIG.	ITEM	FIGURE AND ITEM NUMBER INDEX STOCK NUMBER	CAGEC	PART NUMBER
170	14	2510-00-235-1836	19207	11594081
170	15	2510-00-235-1834	19207	11594082
170	16	2540-00-437-1019	19207	11594078
170	17	5340-01-206-4181	19207	12351568
170	18	5310-00-080-6004	96906	MS27183-14
170	19	5305-00-543-4372	80204	B1821BH038C075N
170	20	2510-00-437-1013	19207	11594079
170	21	2510-01-073-4068	19207	11594080
170	22	5340-01-177-4577	19207	12330085
170	23	2510-00-886-1196	19207	10909267
170	24	5330-00-950-3265	19207	10954740
170	25	5340-00-010-3780	19207	10954736
170	26	5310-00-637-9541	96906	MS35338-46
170	27	5305-00-269-3236	96906	MS90727-60
170	28	5305-00-068-0508	80204	818210H025C075N
170	29	5310-00-274-8715	96906	M535338-63
170	30	5310-00-866-5293	19200	10910174-4
170	31	5340-00-177-8078	19207	10925797
170	32	2510-00-498-3817	19207	10888387
170	33	2510-01-073-4065	19207	10955457
170	34	2510-00-436-4612	19207	10888388
170	35	2510-00-436-4606	19207	10921504
170	36	2510-00-436-4608	19207	10888384
170	37	5970-01-170-9958	19207	12330082
170	38	2590-01-083-5428	19207	11594084
170	39	2540-01-162-7004	19207	12330084
170	40	5340-00-436-4540	19207	11594087
171	1	5305-00-543-2866	80204	81821BH038C250N
171	2	5310-00-080-6004	96906	MS27183-14
171	3	5305-00-725-2317	80204	B1821BH038C150N
171	4	5340-01-184-4912	19207	12332983
171	5	2540-01-376-3156	19207	12367753
171	6	5305-00-068-0508	80204	81821BH025C075N
171	7	5310-00-582-5965	55110	6220-21
171	8	2590-01-254-1180	2X590	12351743
171	9	5330-01-255-1860	19207	12351746-1
171	10	2590-01-254-1179	2X590	12351741
171	11	5330-01-255-9494	19207	12351742
171	12	2510-01-223-7247	19207	12351655
171	13	2510-01-185-5927	19207	12333277
171	14	5305-00-068-0510	80204	81821BH038CI00N
171	15	5310-00-637-9541	96906	MS35338-46
171	16	5340-01-185-5963	19207	12333275
171	17	5340-01-066-2840	96906	MS51831-104
171	18	5365-01-185-5918	19207	12333479-2
171	19		19207	MS51967-8
171	20		19207	12351749-4
171	21		19207	12329406-5
171	22	5365-01-185-5917	19207	12333479-1
172	1	5305-00-068-7837	80204	B1821BH025C063N
172	2	5310-00-582-5965	55110	6220-21

## CROSS REFERENCE INDEXES

FIG.	ITEM	FIGURE AND ITEM NUMBER INDEX STOCK NUMBER	CAGEC	PART NUMBER
172	3	4030-00-930-3154	96906	MS87006-51
172	4	2510-01-191-8743	19207	12332944
172	5	5310-00-225-6993	96906	MS51922-33
172	6	5310-00-809-5998	96906	M527183-18
172	7	5305-00-071-2079	80204	018218H050C400N
172	8	5310-00-823-8803	96906	M527183-21
172	9	5305-00-180-8629	96906	MS51975-42
172	10		96906	M517990C620
172	11		19207	12351791-3
173	1	4030-00-270-5436	96906	MS87006-3
173	2	5310-00-225-6993	96906	MS51922-33
173	3	5310-00-809-5998	96906	MS27183-18
173	4	5305-00-071-2079	80204	618210HOSOC400N
173	5	3040-01-158-9179	19207	12329444
173	6	5310-00-823-8803	96906	MS27183-21
173	7	5305-00-180-8629	96906	MS51975-42
173	8		96906	MS17990C620
173	9		19207	12351791-3
174	1	5330-01-256-5258	19207	12351746-2
174	2	2510-01-223-7245	19207	12351656
174	3	5305-00-068-0508	80204	818218H025C075N
174	4	5310-00-582-5965	55110	6220-21
174	5	2510-01-223-7244	19207	12351658
174	6	5305-00-225-3844	80204	81821BH025C056N
174	7	5330-01-257-1066	19207	12351746-3
174	8	2590-01-223-7246	19207	12351657
174	9	5340-01-185-5924	19207	12333278
174	10		19207	12333284
174	11	5340-01-066-2840	96906	MS51831-104
174	12		19207	12367754
174	13	5340-01-256-4589	19207	12351744
174	14	5305-00-719-5270	96906	MS90727-123
174	15	5310-00-820-6653	96906	MS35338-50
174	16	5305-00-267-8956	96906	MS90727-12
174	17	2540-00-135-6547	19207	11635735-2
174	18	5310-00-840-6220	19207	8712289-1
174	19	5310-00-585-3243	96906	MS9320-16
174	20	5310-00-866-4417	19200	10910174-5
174	21	5310-00-044-3340	19207	8712289
174	22	5340-01-075-7759	96906	MS51831-106
174	23	5340-00-888-9395	96906	M551831-208
174	24	2540-01-252-6226	06085	12351740
174	25	5310-00-080-6004	96906	MS27183-14
174	26	5310-00-637-9541	96906	MS35338-46
174	27	5305-00-068-0511	80204	81821BH038C125N
174	28	5330-01-207-3536	19207	12332986
174	29		19207	12329406-1
174	30	5310-00-080-6004	96906	MS27183-14
174	31	5310-00-637-9541	96906	MS35338-46
174	32		19207	MS51967-8
174	33	5305-00-068-0510	80204	818218H038CI00N

## CROSS REFERENCE INDEXES

FIG.	ITEM	FIGURE AND ITEM NUMBER INDEX STOCK NUMBER	CAGEC	PART NUMBER
174	34	5340-01-184-4802	19207	12332951
174	35	5340-01-066-2840	96906	MS51831-104
174	36	5365-01-234-3832	19207	12351748
174	37	5305-00-725-2317	80204	818218H038C150N
174	38	5310-00-167-0821	88044	AN960-616
174	39		19207	12367890-1
174	40		19207	12367890-2
174	41		19207	12367889
174	42	2590-01-183-8325	19207	12332949-1
174	43	5305-00-688-2111	80204	818218H038C138N
174	44	5340-01-184-4978	19207	12332957
174	45	5365-01-381-1096	19207	12367888-1
174	46	5365-01-381-1110	19207	1236788-2
174	47	5330-01-192-5791	19207	12332950-2
174	48	5340-01-179-1409	19207	12332961
174	49	3120-01-377-4455	19207	12333273
174	50	5305-00-543-2866	80204	B1821BH038C250N
174	51	5360-01-184-4857	19207	12332977
174	52	4710-01-186-1998	19207	12332949-2
174	53	5340-01-184-4979	19207	12332964
174	54	5330-01-192-5790	19207	12332950-1
174	55	5340-01-183-8484	19207	12332960
174	56	3120-00-661-8466	96906	MS17795-173
174	57	5305-00-821-3869	80204	B1821BH038C175N
175	1	5310-00-225-6993	96906	MS51922-33
175	2	5310-00-809-5998	96906	MS27183-18
175	3	5305-00-071-2079	80204	81821BH050C400N
175	4	2510-01-191-8742	19207	12332973
175	5		19207	12351791-3
175	6	5315-00-544-3180	96906	MS17990C833
175	7	5305-00-068-0508	80204	818218H025C075N
175	a	5310-00-582-5965	55110	6220-21
175	9	4030-00-930-3154	96906	MS87006-51
176	1	5305-00-071-2509	80204	818218H025C150N
176	2	5310-00-582-5965	55110	6220-21
176	3	5310-00-809-4058	96906	MS27183-10
176	4	5310-01-183-8419	19207	12333523-1
176	5	5310-01-183-8418	19207	12333523-2
176	6	5305-00-068-0508	80204	81821BH025C075N
176	7	5340-01-188-5114	19207	12351588
176	8	5340-01-183-8432	19207	12333525
176	9	5305-01-140-9118	80204	B18218H038C088N
176	10	5310-00-637-9541	96906	MS35338-46
176	11	5310-00-080-6004	96906	MS27183-14
176	12	5340-01-066-2840	96906	MS51831-104
176	13	5305-00-052-2235	96906	MS24667-75
176	14	5365-01-229-8161	06085	BML64636
176	15	5340-01-075-7759	96906	MS51831-106
176	16		19207	12351749-2
176	17		19207	12329406-3
176	18	5305-00-725-2317	80204	818218H038C150N

## CROSS REFERENCE INDEXES

FIG.	ITEM	FIGURE AND ITEM NUMBER INDEX STOCK NUMBER	CAGEC	PART NUMBER
176	19	5340-01-197-8082	19207	12333509
176	20	5365-01-229-8160	19207	12351751
176	21	2510-01-205-6036	19207	12351737
176	22		19207	12351730
176	23	5340-01-066-2840	96906	MS51831-104
176	24		19207	12376466-1
176	25	2510-01-224-4363	19207	12351728
176	26	5305-00-050-9215	96906	MS24667-52
176	27	5305-01-126-2322	96906	MS24667-56
176	28	5310-00-194-9213	96906	MS35336-39
176	29	5305-00-269-3236	96906	MS90727-60
176	30	5340-00-805-0339	96906	MS51831-204
176	31	5340-01-056-5334	19204	12012142
176	32	5305-00-989-4864	96906	MS35207-245
176	33	5310-00-045-3299	96906	MS35338-42
176	34	5340-01-021-3820	19207	11675427
176	35	5360-00-087-8744	96906	MS24585C365
176	36	5315-01-011-2813	19207	11675426
176	31		19207	12012143
176	38	4730-00-050-4208	96906	MS15003-1
176	39	5355-00-732-1461	19204	8391404
176	40	5365-01-230-3435	19207	12351739
176	41	5340-01-205-6023	19207	12351734
176	42	5305-00-081-6729	96906	MS24667-53
176	43	5305-00-269-3209	96906	MS90725-58
176	44	5340-01-056-1248	19204	12012138
176	45	5315-01-359-1451	96906	MS24665-285
176	46	5340-00-781-6387	19204	10897788
176	47		19204	12012136
176	48	5315-00-081-7723	96906	MS20392-7C51
176	49	5365-01-056-3114	19204	12012147-1
176	49	5365-01-056-3115	19204	12012147-3
176	49	5365-01-056-3116	19204	12012147-4
176	49	5365-01-068-0763	19204	12012147-2
176	50		19207	MS51967-8
177	1	5340-01-075-7759	96906	MS51831-106
177	2	5365-01-230-3436	19207	12351735
177	3	5305-00-052-2235	96906	M524667-75
177	4	5340-01-066-2840	96906	MS51831-104
177	5	5310-00-080-6004	96906	MS27183-14
177	6	5310-00-637-9541	96906	M535338-46
177	7	5305-01-140-9118	80204	B1821BH038C088N
177	8	5340-01-200-5809	19207	12333527
177	9	5310-01-183-8419	19207	12333523-1
177	10	5310-01-183-8418	19207	12333523-2
177	11	5340-01-188-5114	19207	12351588
177	12	5310-00-582-5965	55110	6220-21
177	13	5305-00-068-0508	80204	B1821BH025C075N
177	14	5310-00-809-4058	96906	MS27183-10
177	15	5305-00-267-8955	80204	81821BH025F138N
177	16		19207	MS51967-8

## CROSS REFERENCE INDEXES

FIG.	ITEM	FIGURE AND ITEM NUMBER INDEX STOCK NUMBER	CAGEC	PART NUMBER
177	17	5365-01-056-3114	19204	12012147-1
177	17	5365-01-056-3115	19204	12012147-3
177	17	5365-01-056-3116	19204	12012147-4
177	17	5365-01-068-0763	19204	12012147-2
177	18	5340-01-056-1248	19204	12012138
177	19		19204	12012136
177	20	5315-00-081-7723	96906	MS20392-7C51
177	21	5340-00-781-6387	19204	10897788
177	22	5315-01-359-1451	96906	MS24665-285
177	23	5305-00-269-3209	96906	MS90725-58
177	24	5340-00-805-0339	96906	M551831-204
177	25	5305-00-269-3236	96906	MS90727-60
177	26	5340-01-056-5334	19204	12012142
177	27	4730-00-050-4208	96906	M515003-1
177	28		19207	12012143
177	29	5315-01-011-2813	19207	11675426
177	30	5360-00-087-8744	96906	MS24585C365
177	31	5340-01-021-3820	19207	11675427
177	32	5310-00-045-3299	96906	MS35338-42
177	33	5305-00-989-4864	96906	MS35207-245
177	34	5355-00-732-1461	19204	8391404
177	35	5305-01-126-2322	96906	MS24667-56
177	36	5305-00-050-9215	96906	M524667-52
177	37	5310-00-194-9213	96906	MS35336-39
177	38	2510-01-224-4363	19207	12351728
117	39	5365-01-230-3435	19207	12351739
177	40	5340-01-205-6023	19207	12351734
177	41	5305-00-081-6729	96906	MS24667-53
177	42	5340-01-256-4912	19207	12351738
177	43		19207	12376466-2
177	44		19207	12351731
177	45	5340-01-066-2840	96906	M551831-104
177	46	5365-01-229-8160	19207	12351751
177	47	5340-01-197-8082	19207	12333509
177	48	5305-00-725-2317	80204	818218H038C150N
177	49		19207	12329406-3
177	50		19207	12351749-3
178	1	5340-01-188-5114	19207	12351588
178	2	5310-01-183-8419	19207	12333523-1
178	3	5310-01-183-8418	19207	12333523-2
178	4	5305-01-140-9118	80204	81821BH038C088N
178	5	5310-00-637-9541	96906	MS35338-46
178	6	5340-01-090-9742	19204	12012325
178	7	5340-00-805-0339	96906	MS51831-204
178	8		19207	M551967-8
178	9	5310-00-080-6004	96906	MS27183-14
178	10		19207	12351749-6
178	11	5330-01-173-3478	06085	BML60036-7
178	12	5365-01-064-2853	19204	12012146-4
178	13	5365-01-064-2852	19204	12012146-3
178	14	5365-01-064-2851	19204	12012146-2

## CROSS REFERENCE INDEXES

FIGURE AND ITEM NUMBER INDEX			CAGEC	PART NUMBER
FIG.	ITEM	STOCK NUMBER		
178	15	5365-01-057-0060	19204	12012146-1
178	16	5340-01-056-5334	19204	12012142
178	17	5355-00-732-1461	19204	8391404
178	18	5305-00-989-4864	96906	M535207-245
178	19	5310-00-045-3299	96906	MS35338-42
178	20	5340-01-021-3820	19207	11675427
178	21	5360-00-087-8744	96906	MS24585C365
178	22	5315-01-011-2813	19207	11675426
178	23		19207	12012143
178	24	4730-00-050-4208	96906	MS15003-1
178	25	5365-01-068-0763	19204	12012147-2
178	26	5365-01-056-3114	19204	12012147-1
178	27	5365-01-056-3116	19204	12012147-4
178	28	5365-01-056-3115	19204	12012147-3
178	29	5340-01-056-1248	19204	12012138
178	30	5315-00-081-7723	96906	MS20392-7C51
178	31	5340-00-781-6387	19204	10897788
178	32		19204	12012136
178	33	5315-01-359-1451	96906	MS24665-285
178	34	5305-00-269-3236	96906	MS90727-60
178	35	5365-01-230-3435	19207	12351739
178	36	2510-01-224-4363	19207	12351728
178	37	5305-01-126-2322	96906	MS24667-56
178	38	5310-00-194-9213	96906	MS35336-39
178	39	5305-00-050-9215	96906	M524667-52
178	40	5305-00-719-5238	96906	MS90727-115
178	41	5310-00-584-5272	96906	MS35338-48
178	42	5340-01-231-7729	19207	12351733
178	43	2510-01-212-5039	19207	12351732
178	44	5340-01-066-2840	96906	MS51831-104
178	45	5340-00-241-6672	96906	M551831-206L
178	46	5340-00-241-6672	96906	M551831-206L
178	47	5365-01-229-8160	19207	12351751
178	48	5340-01-197-8082	19207	12333509
178	49	5305-00-688-2111	80204	B1821BH038C138N
178	50	5310-00-809-4058	96906	MS27183-10
178	51	5310-00-582-5965	55110	6220-21
178	52	5305-00-071-2509	80204	B1821BH025C150N
178	53	5305-00-068-0508	80204	B1821BH025C075N
179	1	5310-00-873-6955	19207	8712289-7
179	2	5310-00-877-7527	19200	10910174-8
179	3	5305-00-947-4359	80204	81821BH075C425N
179	4	5310-00-809-8533	96906	M527183-23
179	5	5340-01-183-8483	19207	12329726
179	6	5365-01-375-5173	19207	12351830
179	7	5305-00-882-6090	19207	10936163-1
179	8	5310-00-584-7888	96906	MS35338-51
179	9	5310-00-763-8922	96906	MS51967-24
179	10	5340-01-158-0825	19207	12329736
179	11	5310-00-225-6993	96906	MS51922-33
179	12	5310-00-584-5272	96906	MS35338-48

## CROSS REFERENCE INDEXES

FIG.	ITEM	FIGURE AND ITEM NUMBER INDEX STOCK NUMBER	CAGEC	PART NUMBER
179	13	5310-00-809-599B	96906	MS27183-18
179	14	5305-00-821-3869	80204	B1821BH038C175N
179	15	5310-00-087-7493	96906	MS27183-13
179	16	5365-01-234-5258	06085	BML64578
179	17	5340-01-158-3089	19207	12329763
179	18	5305-00-269-3211	96906	MS90725-60
179	19	5310-00-080-6004	96906	MS27183-14
179	20	5340-01-206-3910	19207	12333520
179	21	5310-00-637-9541	96906	MS35338-46
179	22		19207	MS51967-8
179	23	5340-01-231-7729	19207	12351733
179	24	5305-00-719-5238	96906	MS90727-115
179	25	2510-01-377-6801	19207	12376547
179	26		19207	12351832
179	27	5330-01-181-6456	19207	12329732
179	28	3120-01-257-7760	19207	12329747
179	29	5330-01-232-6756	19207	12351753
179	30	5365-01-234-2648	19207	12351664
179	31	5305-00-432-4170	96906	MS51861-35
179	32		19207	12351746-4
179	33		19207	12351746-5
179	34		19207	12351746-6
179	35		19207	12376546
179	36		19207	12376546-1
179	37	5340-00-241-6672	96906	MS51831-206L
179	38		19207	12376546-3
179	39	5315-00-842-3044	96906	MS24665-283
179	40		96906	MS51412-26A
179	41		19207	12376546-2
179	42		19207	12376545
179	43		19207	12447295
179	44	5340-00-805-0339	96906	M551831-204
179	45	5305-00-269-2803	96906	MS90726-60
179	46		19204	12012138-1
179	47	5315-01-359-1451	96906	MS24665-285
179	48	1025-01-138-0980	19204	12012136
179	49	5315-00-081-7723	96906	MS20392-7C51
179	50		19204	10897788-1
179	51	5340-01-056-5334	19204	12012142
179	52	5310-00-045-3299	96906	M535338-42
179	53	5305-00-989-4864	96906	M535207-245
179	54	5355-00-732-1461	19204	8391404
179	55	5340-01-021-3820	19207	11675427
179	56	5360-00-087-8744	96906	MS24585C365
179	57	5315-01-011-2813	19207	11675426
179	58		19207	12012143
179	59	4730-00-050-4208	96906	MS15003-1
179	60	5305-00-719-5240	96906	MS90727-117
180	1	5305-00-978-9370	96906	MS16997-32
180	2	5310-00-045-3299	96906	MS35338-42
180	3	5305-00-939-0661	96906	MS51975-1

## CROSS REFERENCE INDEXES

FIG.	ITEM	FIGURE AND ITEM NUMBER INDEX STOCK NUMBER	CAGEC	PART NUMBER
180	4	5365-01-181-6484	19207	12329762
180	5	5360-01-181-6435	19207	12329760
180	6	5365-01-181-6483	19207	12329761
180	7		19207	12376411
180	8		19207	12376506
180	9	5310-00-045-3296	96906	MS35338-43
180	10	5305-01-006-2053	96906	MS51849-75
180	11	5310-00-809-8546	96906	MS27183-8
180	12	5360-01-182-1270	19207	12329759
180	13	5315-01-198-8847	19207	12329728
180	14	5305-00-058-9385	96906	MS51977-63
181	1	2510-01-198-8952	19207	12333015
181	2	5305-00-432-4170	96906	MS51861-35
181	3	5365-01-234-2648	19207	12351664
181	4	5330-01-232-6756	19207	12351753
181	5	5330-01-255-2725	19207	12333022-1
181	6	5310-00-809-5998	96906	MS27183-18
181	7	5315-00-839-5822	96906	MS24665-353
181	8	5310-00-842-1490	96906	MS35692-37
181	9	2540-01-184-4771	19207	12333006
181	10	5355-01-183-8387	19207	12333007
181	11		19207	12376248
181	12	5340-01-191-8782	19207	12332698
181	13	5340-01-184-4772	19207	12333008
181	14	5330-01-181-6455	19207	12329717
181	15		19207	12376393
181	16		19207	12329755
181	17	5340-01-066-2840	96906	MS51831-104
181	18	5340-00-177-3984	96906	MS51830-104
181	19	2590-00-473-6331	19207	6566675
181	20	2540-00-968-4060	19207	8690527
181	21	5310-00-000-0079	19200	10910174-33
181	22	5310-00-637-9541	96906	MS35338-46
181	23	5305-00-068-0510	80204	81821BH038CI00N
181	24	2540-00-840-4817	19207	10862952
181	25	3120-00-819-3865	19207	10862955
181	26	5340-00-916-6539	96906	MS51939-2
181	27	5305-00-984-6195	96906	MS35206-247
181	28	5310-00-045-3299	96906	MS35338-42
181	29	5305-00-947-2309	96906	MS90727-194
181	30	5310-00-873-6955	19207	87122B9-7
181	31	5310-00-877-7527	19200	10910174-8
181	32	3120-01-377-0788	96906	MS21783-12A253
181	33	5360-00-785-8137	19207	10953907
181	34	3040-01-378-3945	19207	11593696-1
181	35		19204	10897788-1
181	36	5315-00-582-7344	81349	MS171687
181	37	5365-01-381-1104	19207	12351879
181	38	5340-01-181-6457	19207	12329718
181	39	5310-00-582-5965	55110	6220-21
181	40	5305-00-068-7837	80204	B1821BH025C063N



## CROSS REFERENCE INDEXES

FIG.	ITEM	FIGURE AND ITEM NUMBER INDEX STOCK NUMBER	CAGEC	PART NUMBER
182	1	5340-01-376-5361	19207	12367749
182	2	5340-01-254-6516	19207	12333492
182	3	5315-01-209-2889	19207	12332699
182	4	5340-01-303-4887	19207	12332992
182	5	5315-00-616-4261	96906	MS16562-28
182	6	2510-01-249-6585	19207	12333490
182	7	5340-01-066-2840	96906	MS51831-104
182	8	5365-01-185-5916	19207	12333472
182	9	5310-00-080-6004	96906	MS27183-14
182	10	5310-00-637-9541	96906	MS35338-46
182	11	5305-00-543-2419	80204	0 1821BH038C113N
182	12	5305-00-725-2317	80204	81821BH038C150N
182	13	2510-01-158-3154	19207	12329494
182	14	5310-00-809-5998	96906	MS27183-18
182	15	5305-00-071-2072	80204	B18218H050C225N
182	16	2510-01-119-7965	19207	12277954
182	17	5305-00-071-2070	80204	818218H050C175N
182	18	5340-01-200-6129	19207	12333476
182	19	5310-00-584-5272	96906	MS35338-48
182	20	5310-00-768-0318	24617	9413509
182	21	5365-00-133-8058	19204	10953898
182	22	5365-00-133-8057	19204	10953897
182	23	5310-00-582-5965	55110	6220-21
182	24	5305-00-068-0508	80204	818218H025C075N
182	25	2540-01-010-0430	19207	11671478
182	26	5315-01-174-7462	19207	11671953
182	27	2540-01-009-9160	19207	11671922
182	28	5360-00-969-4430	96906	MS24586-C200
182	29	5310-00-842-1488	96906	MS35692-21
182	30	5315-00-842-3044	96906	MS24665-283
182	31	5340-00-653-9548	19207	8755447
182	32		19207	MS51967-8
183	1	5365-00-133-8058	19204	1095389B
183	2	5365-00-133-8057	19204	10953897
183	3	5310-00-582-5965	55110	6220-21
183	4	5305-00-068-0508	80204	81821BH025C075N
183	5	5340-01-199-5524	19207	11671916
183	6	2540-01-009-9160	19207	11671922
183	7	5310-00-080-6004	96906	M527183-14
183	8	5310-00-842-1488	96906	M535692-21
183	9	5315-01-174-7462	19207	11671953
183	10	5360-00-969-4430	96906	MS24586-C200
183	11	2540-01-010-0430	19207	11671478
183	12	5315-00-842-3044	96906	MS24665-283
183	13		19207	11671921
183	14	5315-00-044-1892	19207	7354488
183	15	5315-00-839-5821	96906	M524665-351
183	16	5310-00-997-2378	19204	10897811
183	17	5310-00-809-5998	96906	M527183-18
184	1	5330-01-199-5485	19207	12333501
184	2	5340-01-173-3490	19207	12329384

## CROSS REFERENCE INDEXES

FIG.	ITEM	FIGURE AND ITEM NUMBER INDEX STOCK NUMBER	CAGEC	PART NUMBER
184	3	5310-00-582-5965	555110	6220-21
184	4	5305-00-068-7837	80204	B1821BHO25C063N
184	5	2540-01-175-2373	19207	12329396
184	6	5305-00-206-1288	96906	MS35214-27
184	7	5310-00-579-0079	96906	MS35333-37
184	8		19207	12351790-3
184	9	5310-00-934-9747	96906	MS35649-262
184	10	5365-00-930-2594	19207	7748807
184	11	4730-00-908-6292	96906	MS35842-14
185	1	5680-01-198-8887	19207	12333508
185	2	5680-01-198-8889	19207	12333506
185	3	5640-01-174-0970	06085	BML60287
185	4	5680-01-198-8888	19207	12333507
186	1	5340-00-241-6672	96906	MS51831-206L
186	2	5330-01-199-5487	19207	1233350q
186	3	2510-01-119-7965	19207	12277954
186	4	5305-00-719-5219	96906	MS90727-111
186	5	5310-00-584-5272	96906	MS35338-4B
187	1	5305-00-958-5246	96906	MS35190-289
187	2	5340-01-179-1320	19207	12277960
187	3	5310-00-167-0835	88044	AN960-416L
187	4	5340-00-451-8982	96906	MS51831-102
187	5		19207	12351750
187	6	5305-00-688-2111	80204	B1821BH038C138N
187	7	5310-00-637-9541	96906	MS35338-46
187	8	5310-00-080-6004	96906	MS27183-14
187	9	5340-01-066-2840	96906	MS51831-104
187	10	5310-00-997-2376	19204	10897811
187	11	5310-00-167-0680	96906	MS35338-49
187	12	5310-00-763-8913	96906	MS51967-17
187	13	5305-01-006-2053	96906	MS51849-75
187	14	5310-00-045-3296	96906	MS35338-43
187	15	5310-00-934-9758	96906	MS35649-202
187	16	5340-01-179-1262	27182	52-C
187	17	5365-01-206-4174	19207	12332622-1
187	18	5365-01-206-4175	19207	12332622-2
187	19	5305-00-957-6647	96906	MS35190-274
187	20	5305-00-240-0194	96906	MS51849-76
187	21	2540-01-184-4878	19207	12332620
187	22	5340-01-083-0965	96906	MS51831-101
187	23	2510-01-185-5926	19207	12333281
187	24	5310-00-810-3912	19200	10910174-6
187	25	5305-00-716-7712	96906	MS90725-154
188	1	5340-01-270-3687	19207	12352336
188	2		19207	12352335
188	3	5310-00-809-5998	96906	MS27183-18
188	4	5310-00-080-6004	96906	MS27183-14
188	5	5310-00-868-8062	19207	8712289-3
L88	6	5307-01-331-6341	19207	12367882
188	7	5330-01-300-7358	19207	12352329-2
188	8	5330-01-306-5840	19207	12352329-3

## CROSS REFERENCE INDEXES

FIG.	ITEM	FIGURE AND ITEM NUMBER INDEX STOCK NUMBER	CAGEC	PART NUMBER
188	9	2510-01-332-1673	6L067	12367874
188	10	2540-01-332-0222	61067	12367900
188	11	2510-00-937-7959	06085	10862962
188	12	5310-00-842-1488	96906	MS35692-21
188	13	5315-00-816-1794	24617	103374
188	14	5330-01-298-9689	19207	12352329-1
188	15	5305-00-071-2067	80204	BI218H050C125N
188	16	5310-00-584-5272	96906	MS35338-48
189	1	5305-00-068-0510	80204	81821BH038CI00N
189	2	5310-00-637-9541	96906	MS35338-46
189	3	5340-01-090-9742	19204	12012325
189	4	5340-01-066-2840	96906	MS51831-104
189	5	5340-00-451-8982	96906	MS51831-102
189	6	5330-01-199-5486	19207	12333503
189	7	5340-01-199-5426	19207	12333502
189	8	5306-00-042-6921	24617	426921
190	1	2590-01-073-4062	19207	10897703
190	2	5305-00-068-7837	80204	B1821BH025C063N
190	3	5310-00-274-8715	96906	MS35338-63
191	1		19207	12376467
191	2	1025-00-937-4269	19204	10925834
191	3	5315-01-359-1451	96906	MS24665-285
191	4	1025-00-068-6105	19204	8379187
191	5	5360-00-563-4465	19207	8379188
191	6		19200	10931023
191	7	5315-00-236-8371	96906	MS24665-441
191	8	5340-00-816-6512	19200	8379192
191	9	3040-00-840-4637	19200	10936331
191	10	1025-00-907-6939	19200	10931094-1
191	11	5315-00-994-5793	19207	10931133
191	12	5315-00-616-4261	96906	MS16562-28
191	13	5315-00-937-1479	19207	10925832
191	14	5315-00-810-3701	96906	MS16562-36
191	15	1025-00-994-4227	19200	10913741
191	16		19207	10913740
191	17		19207	10913739
191	18	5305-00-978-9396	96906	M516997-101
191	19	3110-00-097-8321	19204	10895836
191	20	5305-00-022-8354	21450	228354
191	21	5305-00-983-7447	96906	MS16998-73
191	22	5310-00-688-2195	96906	MS51848-12
191	23	3110-00-807-2864	19204	10895835
191	24	5340-00-807-2861	19204	10895831
191	25	5340-00-135-4487	19204	8341453
191	26	5315-00-839-2326	96906	MS24665-281
191	27	5360-00-776-1546	19207	7761546
191	28	5310-00-081-4219	96906	MS27183-12
191	29	5330-00-968-3703	19207	10935752
191	30	2510-01-378-0133	19207	12376530
191	31	5305-00-836-8346	80204	B18218H075C175N
191	32	5340-00-453-5431	19204	11593714

## CROSS REFERENCE INDEXES

FIG.	ITEM	FIGURE AND ITEM NUMBER INDEX STOCK NUMBER	CAGEC	PART NUMBER
191	33	5305-00-071-2069	80204	01821BH050C150N
191	34	5360-00-930-9769	19204	11593715
191	35	5340-00-133-8061	19204	11593716
191	36	5315-00-842-3044	96906	MS24665-283
191	37	5315-00-930-9747	19207	11593718
191	38	5365-01-295-2519	19207	11593717-1
191	39	5310-00-930-9689	19207	10941915-4
191	40	5340-00-679-9211	19207	8756888
191	41	5310-00-951-7209	96906	MS27183-22
191	42	3110-00-214-0902	19207	12269104
191	43	5310-00-080-6004	96906	MS27183-14
191	44	5310-00-851-2682	96906	MS35691-17
191	45	3110-00-214-0903	19207	7328568
191	46		19207	12376313
191	47	5315-00-930-9746	19204	10895854
191	48	5315-01-359-1451	96906	MS24665-285
191	49	5360-00-537-0210	19204	10913437
191	50	4030-00-916-2141	96906	MSB7006-53
191	51	5365-01-381-1092	19207	12376319-1
191	52	5315-00-850-9448	96906	M517990C816
191	53		19207	12376557
191	54	1025-01-070-3197	19207	11605049
191	55	5305-00-463-0333	96906	MS35764-1126
191	56	5306-01-280-5525	96906	MS35764-1619
191	57		19207	12376421
192	1	5340-01-379-1039	19207	12376464
192	2	5315-00-303-0575	19207	10895877
192	3	5315-00-823-8746	96906	MS16562-206
192	4	4710-00-133-7972	19207	10895857
192	5	5360-00-807-2851	19204	10895884
192	6	5305-00-068-0511	80204	B18218H038C125N
192	7	5310-00-595-7237	96906	MS35333-42
192	8	4030-00-591-6670	19204	10941728
192	9	5365-00-105-9918	19204	10935751-1
192	9	5365-00-143-6393	19204	10935751-2
192	10	5365-00-112-8413	19204	10935750-2
192	10	5365-00-143-6105	19204	10935750-1
192	10	5365-00-143-6392	19204	10935750-3
192	11	5310-00-117-2645	19204	10931214-1
192	11	5310-00-143-6106	19204	10931214-2
192	11	5365-00-143-6104	19204	10931214-3
192	12	5330-00-807-2853	19207	10895858
192	13	2510-00-269-4938	19207	10895852
192	14	5310-00-407-9566	96906	MS35338-45
192	15	5306-00-226-4826	80204	B1821BH031C088N
192	16	1025-00-177-8311	19204	10903787
192	17	5315-00-616-5514	96906	MS35756-6
192	18	5310-01-213-7929	19207	7358587
192	19	5310-00-828-1010	19207	10895841
192	20	2540-00-807-2841	19204	10895853
192	21	2540-01-346-6791	06085	10895847

## CROSS REFERENCE INDEXES

FIG.	ITEM	FIGURE AND ITEM NUMBER INDEX STOCK NUMBER	CAGEC	PART NUMBER
192	22	5305-00-133-7999	19207	10895844
192	23	5315-00-240-1014	96906	MS16562-5
192	24	2510-00-133-7971	19207	10895849
192	25	5315-00-133-7982	19207	10913435
192	26	5360-00-597-8977	21450	582993
192	27	5365-00-178-2992	19204	10895845
192	28	5315-01-220-0297	96906	MS171500
192	29	5310-00-813-1203	96906	MS35692-824
192	30	5315-00-839-5822	96906	MS24665-353
193	1	2510-00-945-0631	19207	10954865
193	2	2510-00-945-0632	19207	10954866
193	3	5305-00-071-2069	80204	81821BHO5OC150N
194	1	2540-01-163-0903	06085	BML60102
194	2	2540-01-165-0811	06085	BML60101
194	3	53L0-00-637-9541	96906	MS35338-46
194	4	5305-00-269-3236	96906	M590727-60
195	1		19207	12329521
195	2		96906	MS20995F41
195	3	5305-00-914-6131	96906	MS18153-63
195	4	2590-01-147-3133	19207	12278595
195	5	2590-01-147-3134	19207	12278609
195	6	2510-01-378-5716	19207	12333477
195	7	5340-00-805-0339	96906	MS51831-204
195	8		19207	12329522
195	9	5305-00-688-2111	80204	818218H038C138N
195	10	5310-00-637-9541	96906	MS35338-46
195	11	5310-00-080-6004	96906	MS27183-14
195	12		19207	12376301
195	13	4730-00-050-4203	96906	MSISOO1-1
195	14	5340-01-060-0996	19207	12254130
195	15	5305-00-719-5270	96906	MS90727-123
195	16	2590-00-745-7782	19200	10901907
195	17	5310-00-809-5998	96906	MS27183-18
195	18	5310-00-933-8778	96906	MS35338-143
195	19	5310-00-732-0560	96906	M551968-14
195	20		19207	12376304
195	21	4730-00-050-4208	96906	MS15003-1
195	22	1025-00-907-6939	19200	10931094-1
195	23	5315-00-850-9448	96906	M517990C816
195	24	5310-00-045-3299	96906	MS35338-42
195	25	5305-00-989-4864	96906	MS35207-245
195	26	5355-00-732-1461	19204	8391404
195	27	5340-01-021-3820	19207	11675427
195	28	5360-00-087-8744	96906	MS24585C365
195	29	5315-01-011-2813	19207	11675426
195	30		19207	12376302
195	31	5305-00-983-7424	96906	MS16998-99
195	32	5330-00-885-8465	19207	10888632
195	33	5305-00-071-2506	80204	81821BH025C050N
195	34	2590-01-171-0086	19207	12329528
195	35	5330-01-222-0837	19207	12278617

## CROSS REFERENCE INDEXES

FIG.	ITEM	FIGURE AND ITEM NUMBER INDEX STOCK NUMBER	CAGEC	PART NUMBER
195	36	2510-00-443-0129	19207	10903473
195	37	5305-00-052-8905	96906	MS24630-59
196	1	5340-01-176-4665	19207	12332625
196	2	5310-00-763-3925	96906	MS9321-10
196	3	5310-00-582-5965	55110	6220-21
196	4	5305-00-071-2505	80204	B1821BH025C088N
196	5	3120-01-264-3673	96906	mS21783-09204
196	6	5340-01-176-4710	19207	12332626
196	7		96906	M517796-70
196	8	5340-01-080-5508	99862	CL-60-SBP-3
196	9	5305-00-943-2043	96906	M551975-30
196	10	5305-00-068-0508	80204	B1821BH025C075N
196	11	2510-01-176-4664	19207	12332624
196	12	5305-00-978-9377	96906	M516997-57
197	1	5340-01-147-3421	19207	12278597
197	2	5315-00-616-5522	96906	MS35756-12
197	3	5310-00-629-9516	19207	6299516
197	4	5310-00-456-5950	19207	7052882
197	5	3120-01-198-0636	19207	10917061
197	6	5310-00-775-0931	19207	7750931
197	7	5360-00-796-2686	19207	7962686
197	8	3040-00-177-7863	19207	10918303
197	9	5310-00-534-2444	19207	5342444
197	10	5315-00-298-1481	96906	M524665-357
198	1	2510-01-378-0160	19207	12329523
198	2		19207	11593704
198	3	5340-00-133-9669	19207	11593710
198	4	5330-00-990-9144	19207	11605377
198	5		19207	11594067
198	6	5315-00-799-7170	19207	11593712
198	7	5360-00-799-7186	19207	10918478
198	8	5340-00-178-6065	19207	10903484
198	9	5315-00-930-4369	19207	11593708
198	10	5360-00-930-4253	19207	11593711
198	11	5305-01-140-9118	80204	B1821BH038C088N
a98	12	5310-00-877-5972	19200	10910174-3
198	13	2510-00-105-9305	19207	10903580
198	14	2590-00-724-1511	19207	10888686
198	15	3040-00-885-8460	19207	10903639
198	16	5310-01-080-2211	96906	MS35426-31
198	17	6650-00-443-0161	19207	10888637
198	18	2510-00-443-0134	19207	10903581
198	19	5330-00-115-4320	19207	10909588
199	1	5340-00-932-4991	19207	10898081-1
199	2		96906	MS31590-317
199	3	5340-01-075-7759	96906	M551831-106
199	4	5330-00-080-1492	19207	10921234
199	5	5340-00-010-3797	19207	10919229
199	6	5310-00-866-4417	19200	10910174-5
199	7	5305-00-071-2069	80204	81821BH05GC150N
199	8	5330-00-878-6179	19207	10903594

## CROSS REFERENCE INDEXES

FIG.	ITEM	FIGURE AND ITEM NUMBER INDEX STOCK NUMBER	CAGEC	PART NUMBER
199	9	2910-00-837-1580	19207	10895801
199	10	2510-00-420-5004	19207	10898097
199	11	2510-00-420-5003	19207	10903522
199	12	5310-00-068-6176	19207	10917173
199	13	5330-00-844-2447	96906	M529561-241
199	14	5340-00-986-8674	19207	10925838
199	15	5305-00-071-2067	80204	81821BH050C125N
200	1	5305-00-958-5258	96906	MS35190-317
200	2	5340-01-201-1100	19207	12333500-2
200	3	5340-01-093-4296	19207	10898081-2
200	4	4730-01-176-0539	06085	OML62015
200	5	4730-01-188-1857	96906	MS2776955
200	6	2510-01-226-3456	19207	12352809
200	7	5340-01-199-5523	19207	12329299
200	a	5305-00-958-0591	96906	M535190-316
200	9	5340-00-836-0647	96906	MS35648-9
201	1	2540-01-005-1451	29944	8740941
201	2	2540-00-937-4538	19207	10897973
201	3	2540-00-560-2170	19207	10917155
201	4	2540-00-774-6480	19207	11593805
201	5		19207	11593804
201	6	5305-00-952-0760	96906	MS35207-277
201	7	5306-00-051-4087	96906	MS90727-45
201	8	5310-00-877-5973	19200	10910174-2
201	9	2540-00-089-7270	19207	10903197
201	10	2540-00-069-3049	19207	10903193
201	11	5315-00-194-2455	88044	AN415-2
201	12		82918	BACC19A1-19
201	13	4030-00-946-8497	96906	MS87006-23
201	14	5315-00-057-9985	96906	MS20392-5C65
201	15	5310-00-849-7025	80205	NAS1409A5
201	16	5305-01-137-8937	21450	126048
201	17	5310-00-891-1754	96906	MS35691-608
201	18	5305-00-269-3249	96906	MS90727-73
201	19	5315-00-839-2325	96906	MS24665-132
201	20	5315-00-878-8018	19207	10897969
201	21	3040-00-932-3545	19207	10897971
201	22	5360-00-885-5730	19207	10897970
201	23	5310-00-868-8062	19207	8712289-3
201	24	2540-00-018-7870	19207	11619614
201	25	5310-00-877-5972	19200	10910174-3
201	26	5310-00-930-9759	19207	8712289-9
201	27	2540-00-453-5389	19207	10897968
201	28	5305-00-719-5184	96906	M590727-109
201	29	5310-00-866-4417	19200	10910174-5
201	30	5305-00-957-2639	96906	MS35191-290
201	31	2990-01-267-6025	19207	10897967
201	32	2540-00-179-5697	19207	10897966
201	33	5310-00-930-9760	19207	8712289-8
201	34	5310-00-840-6220	19207	8712289-1
201	35	3040-00-102-9930	19207	10897965

## CROSS REFERENCE INDEXES

FIG.	ITEM	FIGURE AND ITEM NUMBER INDEX STOCK NUMBER	CAGEC	PART NUMBER
201	36		19207	10936500
201	37	5360-00-878-8019	19207	10897952
201	38	3040-00-839-0150	19207	10910082
201	39	5340-00-937-7568	19207	10897950
201	40	5365-00-855-5827	19200	10936215
201	41	5315-00-903-5944	96906	MS20392-4C41
201	42	5315-00-234-1863	96906	MS24665-300
201	43	5310-00-840-6222	19207	8712289-4
201	44	5310-00-809-4085	96906	MS27183-16
201	45	5310-00-595-6963	52983	74A375A
201	46		04009	06853203764
201	46	5310-00-595-6963	52983	74A375A
201	47	3110-00-198-1112	19207	8395124
201	48	2540-00-560-2169	19207	10903198
201	49	5360-00-933-7833	19207	10897955
201	50	2540-00-179-5615	19207	10897945
201	51	2540-00-136-4772	19207	10910086
201	52	2540-00-522-2601	19207	10910084
201	53	5305-00-957-2646	96906	MS35191-321
201	54	2540-00-851-5016	19207	10921273-2
201	55	5305-00-958-0603	96906	MS35207-296
201	56	2590-00-934-8280	19207	10921273-1
201	57	5340-00-805-0339	96906	MS51831-204
201	58	5305-00-269-3239	96906	MS90727-63
201	59	5310-00-071-8131	19207	8675289
201	60	5310-00-068-6176	19207	10917173
201	61	5305-00-719-5262	96906	MS90727-121
202	1	5340-01-184-4805	19207	12333171
202	2	5315-00-043-1920	96906	MS17986C1221
202	3	5305-00-939-0661	96906	MS51975-1
202	4	5306-01-280-5525	96906	MS35764-1619
202	5	5305-00-071-2069	80204	B1821BHO50C150N
202	6	5310-00-584-5272	96906	MS35338-48
202	7	5310-00-184-8992	96906	MS9320-14
202	8	5310-00-225-6993	96906	MS51922-33
202	9	5340-01-075-7759	96906	MS51831-106
202	10	5340-01-177-4417	19207	12333305
202	11		96906	MS17986C828
202	12	5305-01-229-8016	96906	MS51975-48
202	13	2540-01-378-6358	19207	12351647
202	14	5360-00-844-1331	19207	10902663
202	15	2590-01-183-8326	19207	12329861
202	16	2540-01-177-4418	19207	12332649
202	17	5315-01-202-8203	19207	12332675
202	18	5310-00-184-8992	96906	MS9320-14
202	19	5310-00-584-5272	96906	MS35338-48
202	20	5305-01-185-2209	80204	B1821BHO50CO63N
202	21	5305-00-939-0661	96906	MS51975-1
202	22		19207	12297780-16
202	23		19207	12297780-14
202	24	2540-01-179-8959	19207	12333180



## CROSS REFERENCE INDEXES

FIG.	ITEM	FIGURE AND ITEM NUMBER INDEX STOCK NUMBER	CAGEC	PART NUMBER
202	25	5340-01-270-5392	96906	MS51832-1031
202	26		19207	12333179
202	27	5305-00-914-3821	96906	MS51975-16
202	28	5310-00-903-8282	96906	MS21083N4
202	29	5340-00-933-9702	19207	10888571
202	30	2540-00-834-5916	19207	10888570
202	31	5305-00-267-8953	96906	MS90727-5
202	32	2540-01-177-4589	19207	12329943-1
203	1	2540-01-177-4539	19207	12332658
203	2	5310-00-740-4624	19207	7404624
203	3	5315-00-740-4619	19207	7404619
203	4	5315-00-854-8709	96906	MS35677-24
203	5	5340-00-740-4620	19207	7404620
203	6	3120-00-411-3973	19204	8740261
203	7	5360-00-740-4612	19204	7404612
203	8	5310-00-149-9130	96906	M520002-6
203	9	3040-01-177-4416	19207	12329883
203	10	5310-00-088-1251	96906	MS51922-1
203	11	3110-01-255-5040	96906	M521442-161
203	12	3120-00-796-3569	19204	7963569
203	13	5310-00-582-5965	96906	MS35338-44
203	14	5305-00-988-1726	96906	M535206-282
203	15	5310-00-081-4219	96906	M527183-12
203	16	5305-00-942-5213	96906	MS51975-11
203	17	5315-01-185-7431	19207	12332660
203	18	5310-00-612-9969	19207	7404671
203	19	5315-01-185-7430	19207	12332659
203	20		19207	12297780-13
203	21	5365-01-186-0725	06085	BML61580
203	22	5305-00-939-0661	96906	MS51975-1
203	23	2540-01-198-8944	19207	12333377
203	24		96906	MS17986C828
203	25	5315-00-885-5733	19204	7963611
203	26	2540-00-885-5737	19204	10909354
204	1	2540-01-255-6112	19207	12351477
204	2	2540-01-263-6708	19207	12351706
204	3	2540-01-177-4565	19207	12329558
204	4	5310-00-209-0786	96906	MS35335-33
204	5	5305-00-071-2506	80204	B1821BH025CO50N
204	6	5315-01-359-1451	96906	MS24665-285
204	7	5310-00-809-5998	96906	MS27183-18
204	8	5315-01-186-0824	96906	MS20392-7C19
204	9	5315-00-904-1641	96906	MS20392-7C5?
204	10	3040-01-175-0327	19207	12330369-1
204	10	3040-01-183-8489	19207	12330369-2
204	11	5315-00-904-0913	96906	MS20392-7C17
204	12	5315-00-904-1640	96906	MS20392-7C23
204	13	2540-01-177-4593	19207	12329922
204	14	2540-01-177-4419	19207	12329902
204	15	5340-01-175-0578	19207	12333266
204	16	5310-00-807-1468	96906	MS21042-4

## CROSS REFERENCE INDEXES

FIG.	ITEM	FIGURE AND ITEM NUMBER INDEX STOCK NUMBER	CAGEC	PART NUMBER
204	17	5340-00-933-9702	19207	10888571
204	18	5305-00-267-8953	96906	MS90727-5
204	19	2540-01-177-4590	19207	12329943-2
204	20	2540-00-834-5916	19207	10888570
204	21	2540-01-171-0061	19207	12329890
204	22	4030-00-270-5436	96906	MS87006-3
204	23		19207	12351791-5
204	24	5315-00-159-3739	96906	MS17990C821
205	1	2540-01-254-6565	19207	12351561
205	2	5305-00-071-2506	80204	B1821BH025CO50N
205	3	5310-00-209-0786	96906	MS35335-33
205	4	2540-01-177-4564	19207	12329837
205	5	2540-01-254-1197	4M107	12351710
205	6	5305-00-267-8953	96906	MS90727-5
205	7	5340-00-933-9702	19207	10888571
205	8	5310-00-807-1468	96906	MS21042-4
205	9	2540-01-177-4592	19207	12329923
205	10	2540-01-171-0060	19207	12329889
205	11	5340-01-177-4547	19207	12329608-1
205	12	5310-00-809-5998	96906	MS27183-18
205	13	5315-00-904-1640	96906	MS20392-7C23
205	14	5315-01-359-1451	96906	MS24665-285
205	15	2540-00-834-5916	19207	10888570
205	16	2540-01-177-4589	19207	12329943-1
205	17	2540-01-177-4419	19207	12329902
205	18	5315-01-186-0824	96906	MS20392-7CI9
205	19	5315-00-904-0913	96906	MS20392-7C17
205	20	5315-00-904-1641	96906	MS20392-7C57
205	21	3040-01-175-0327	19207	12330369-1
205	21	3040-01-183-8489	19207	12330369-2
205	22	5310-00-866-4417	19200	10910174-5
205	23	5315-00-933-7240	19207	10888574
205	24	5365-00-442-5845	96906	MS16633-1050
205	25	5310-00-866-4417	19200	10910174-5
206	1		19207	12376612
206	2		19207	12329304-1
206	3	2540-01-208-3402	19207	12333533
206	4	2540-01-198-8791	19207	12333532
207	1	5310-00-865-9513	19200	10910174-1
207	2	5310-00-582-5965	55110	6220-21
207	3	5305-00-068-0508	80204	B1821BHO25CO75N
207	4	2590-01-158-3093	19207	12329788
208	1	5305-00-071-2072	80204	B18218H050C225N
208	2	5310-00-866-4417	19200	10910174-5
208	3	2590-00-879-5658	19207	10954666
208	4	5310-00-080-6004	96906	M527183-14
208	5	5310-00-637-9541	96906	MS35338-46
208	6	5305-00-543-4372	80204	81821BH038C075N
208	7	2540-00-409-8891	96906	MS53053-1
208	8		19204	10872111
208	9	5340-00-753-3741	19200	7550233-1

## CROSS REFERENCE INDEXES

FIG.	ITEM	FIGURE AND ITEM NUMBER INDEX STOCK NUMBER	CAGEC	PART NUMBER
208	10	5340-01-032-8448	19200	7550233-2
208	11	2590-00-473-6331	19207	6566675
208	12	5340-01-066-2840	96906	MS51831-104
208	13	5310-00-000-0079	19200	10910174-33
208	14	5305-00-068-0510	80204	1821BHO38C100N
208	15	5340-00-543-7110	19207	8690470
209	1	5340-00-678-9031	19207	8690465
209	2	5340-00-543-3398	19207	8690462
209	3	5305-00-543-2419	80204	B1821BH038C113N
209	4	5310-00-011-5093	96906	MS35338-65
209	5	5310-00-877-5972	19200	10910174-3
209	6	5340-00-133-9627	19204	10903649
209	7		19207	10903467
209	8	5320-00-241-5899	96906	MS20470AD12-28
209	9	5340-00-522-7939	19207	5227939
209	10		96906	MS35425-42
209	11		19207	7965012
210	1	3990-01-179-9037	19207	12332642
210	2	5305-00-725-2317	80204	B18218H038C150N
210	3	5310-00-011-5093	96906	MS35338-65
210	4	5340-01-066-2840	96906	MS51831-104
210	5	5340-01-177-4526	19207	12329968
210	6	5305-00-068-0510	80204	81821BH038CI00N
210	7	4010-01-179-9113	75535	A-336
210	8		81348	RRC271
210	9	2540-01-179-8960	19207	12332643
210	10	2510-01-179-8963	19207	12329963
210	11	5315-01-359-1451	96906	MS24665-285
210	12	5315-00-988-7416	96906	MS20392-7C103
210	13	5340-01-234-2877	19207	8690405
210	14	2590-01-179-9036	19207	12329730
211	1	2540-01-179-8961	19207	12332644
211	2	5305-00-725-2317	80204	B18218H038C150N
211	3	5310-00-011-5093	96906	MS35338-65
211	4	2510-01-179-8962	19207	12329678
211	5	5340-00-543-3398	19207	8690462
211	6	5340-01-066-2840	96906	MS51831-104
211	7	2590-01-180-5551	19207	12332639
211	8	2590-01-179-8964	19207	12329945
211	9	4010-01-179-9113	75535	A-336
211	10		81348	RRC271
211	11	5315-00-988-7416	96906	MS20392-7C103
211	12	5315-01-359-1451	96906	MS24665-285
211	13	5340-01-177-4526	19207	12329968
211	14	5305-00-068-0510	80204	18218H038CI00N
212	1	5310-01-064-8787	96906	M535425-70
212	2	5310-00-582-5965	55110	6220-21
212	3	5310-00-823-8804	96906	MS27183-9
212	4	5340-01-158-3092	19207	12330739
212	5	5305-00-068-7837	80204	81821BH025C063N
212	6	5305-00-071-2517	80204	B1821BH025C350N

## CROSS REFERENCE INDEXES

FIG.	ITEM	FIGURE AND ITEM NUMBER INDEX STOCK NUMBER	CAGEC	PART NUMBER
212	7	6230-00-059-5750	19204	10897492
212	8	5305-00-071-2506	80204	81821BH025C050N
212	9	2590-01-158-3090	19207	12330734
212	10	5325-01-346-6784	06085	8712249
212	11	5310-00-550-1130	96906	MS35333-40
212	12	5305-00-071-2507	80204	0 1821BH025C044N
212	13	5340-00-543-3398	19207	8690462
212	14	2590-01-163-5121	19207	10903494
212	15	2590-01-161-7734	19207	10903495
212	16	5340-00-678-9031	19207	8690465
212	17	2590-01-161-7733	1920?	10903493
212	18	5340-01-368-8074	19207	12268353
212	19	5305-00-988-1722	96906	MS35206-278
212	20	6650-00-898-5771	19207	10913358
213	1	5305-00-068-0508	80204	BI821BHO25CO75N
213	2	5310-00-582-5965	55110	6220-21
213	3	5310-00-809-4058	96906	MS27183-10
214	1	5310-00-950-1310	96906	M527183-4
214	2	5340-00-075-5358	19204	10936325
214	3	5320-01-080-9250	96906	MS16535-121
214	4	5340-01-093-3723	19204	8447232-2
215	1	5305-00-071-2070	80204	B1821OH050C175N
215	2	5310-00-584-5272	96906	MS35338-48
215	3	5310-00-809-5998	96906	MS27183-18
215	4	5340-01-315-8153	19207	12361634
215	5	5365-01-380-9226	19207	12376496
216	1	5340-00-949-8637	19207	8690484
217	1	5325-00-290-3820	71286	4002-9W
217	2	5325-00-582-3839	71286	40G16-100
217	3	2510-01-184-4770	19207	12332994
217	4	5320-00-011-2618	96906	MS35744-2
217	5	5325-00-637-2369	71286	214-16
217	6	5340-01-199-5519	19207	12333512
217	7	5320-00-165-8828	96906	MS20470B6-8
218	1	2590-01-229-0845	19207	12351590
218	2	2540-01-253-4245	19207	12351676
218	3	5320-00-165-8828	96906	MS2047086-8
218	4	5340-01-266-2683	19207	10895899
218	5	5340-01-258-0186	19207	12351677
218	6	5340-00-535-6652	19207	8741042
218	7	5340-01-199-5519	19207	12333512
218	8		19207	MS51967-8
218	9	5310-00-637-9541	96906	M535338-46
218	10	5310-00-080-6004	96906	M527183-14
218	11	5365-01-234-2653	19207	12351591
218	12	5305-00-068-0510	80204	818218H038CIOON
219	1	5340-00-221-8644	19207	8690526
219	2	5340-01-185-7770	19207	8690535
219	3	5340-00-965-7833	19204	8690532
219	4	5340-01-066-2840	96906	MS51831-104
219	5	5365-01-183-8459	19207	12333036-1

## CROSS REFERENCE INDEXES

FIG.	ITEM	FIGURE AND ITEM NUMBER INDEX STOCK NUMBER	CAGEC	PART NUMBER
219	5	5365-01-184-4949	19207	12333036-2
219	6	5340-01-176-4663	19207	12333032
219	7	5310-00-184-8974	96906	MS9320-12
219	8	5310-00-637-9541	96906	MS35338-46
219	9	5305-00-068-0511	80204	81821BH038C125N
219	10	5310-00-088-1251	96906	MS51922-1
219	11	5310-00-809-4058	96906	MS27183-10
219	12	5340-01-179-8974	19207	12333034
219	13	2510-01-184-4809	19207	12333035
219	14	5310-00-087-4652	96906	M551922-17
219	15	5310-00-080-6004	96906	MS27183-14
219	16	2510-01-273-9199	19207	12351811
219	17	5340-01-274-1633	19207	12351799
219	18	5305-00-225-3843	80204	818218H025CI00N
219	19	3040-01-273-4462	19207	12351810
219	20	5305-00-821-3869	80204	81821BH038C175N
219	21	5305-00-939-0661	96906	MS51975-1
219	22	4030-00-270-5436	96906	MS87006-3
219	23		19207	12351843-2
219	24	5315-00-904-8266	96906	MS17986-612
219	25	5340-01-179-8973	19207	12333033
220	1	5305-00-071-2067	80204	01821BH050C125N
220	2	5310-00-584-5272	96906	MS35338-48
220	3	5310-00-809-5998	96906	MS27183-18
220	4	5365-01-183-8460	19207	12330433-1
220	4	5365-01-183-8461	19207	12330433-2
220	4	5365-01-183-8462	19207	12330433-3
220	4	5365-01-219-2990	19207	12330433-4
220	5		19207	12351758
220	6	2510-01-179-8980	19207	12332824
220	7		19207	12351760
220	8	5340-01-066-2840	96906	MS51831-104
220	9	5310-00-637-9541	96906	MS35338-46
220	10	5310-00-080-6004	96906	MS27183-14
220	11	5305-00-068-0511	80204	B1821BH038C125N
220	12	5340-01-179-9171	19207	12333340
220	13		19207	12351761
220	14	5340-01-179-8976	19207	12333602
220	15	5365-01-062-3640	19204	12012328-2
220	15	5365-01-065-2954	19204	12012328-1
220	15	5365-01-065-9927	19204	12012328-3
220	16	5305-00-071-2069	80204	B1821BHO50C150N
220	17		80204	B1821BH038C138
220	18	5340-01-179-8975	19207	12333593
220	19	5305-00-071-2066	80204	B1821BHO50CIOON
220	20	9540-01-175-0602	19207	12332807
220	21	5340-01-223-7248	19207	12333603
220	22	5340-01-179-8977	19207	12333594
220	23	5340-01-184-4875	19207	12332808
220	24	5340-01-179-8982	19207	12333601
221	1	5305-00-724-7220	80204	B1821BH063C150N

## CROSS REFERENCE INDEXES

FIG.	ITEM	FIGURE AND ITEM NUMBER INDEX STOCK NUMBER	CAGEC	PART NUMBER
221	2	5310-00-820-6653	96906	MS35338-50
221	3	5310-00-823-8803	96906	MS27183-21
221	4	7110-01-199-5427	19207	12332834
221	5	5340-01-075-7759	96906	MS51831-106
221	6	5340-01-066-2840	96906	MS51831-104
221	7	5340-00-185-1879	96906	MS51831-108
222	1	2590-01-179-9039	19207	12329479
222	2	5305-00-943-2043	96906	MS51975-30
222	3	5340-01-179-9040	19207	12329801
222	4	5310-00-087-4652	96906	MS51922-17
222	5	2590-01-179-9038	19207	12329637
222	6	2590-01-179-9041	19207	12330419
222	7	5310-00-809-4058	96906	M527183-10
222	8	5305-00-921-0890	96906	MS18153-5
222	9		96906	MS20995F41
222	10	2510-01-179-8966	19207	12333039
222	11	3040-01-184-4907	19207	12330389
222	12	3120-01-185-0611	96906	MS17796-103
222	13	5305-00-724-5902	96906	MS51963-84
222	14	5315-00-781-1996	96906	MS20068-102
222	15	5305-00-880-9634	96906	MS51975-31
222	16	5340-01-179-9280	19207	12351571-2
222	17	5315-01-127-7763	96906	M59845-16
222	18	5315-00-839-2325	96906	MS24665-132
222	19	5305-00-983-8084	96906	M516997-60
222	20	5310-00-582-5965	55110	6220-21
222	21	5340-01-179-9044	19207	12332984
222	22	9510-01-179-9043	19207	12329635
222	23		19207	12351522
222	24	5340-01-179-9281	19207	12351571-1
223	1	5340-01-066-2840	96906	M551831-104
223	2	5365-01-184-4947	19207	12332915
223	3	5340-01-179-8967	19207	12332893
223	4	2540-01-179-9213	19207	12332887
223	5	2540-01-179-9214	19207	12332888
223	6	3040-01-179-9046	19207	12332923
223	7	5310-00-080-6004	96906	MS27183-14
223	8	5310-00-637-9541	96906	MS35338-46
223	9	5305-00-914-3786	96906	MS18154-61
223	10		96906	MS20995-F32
223	11	5306-01-179-9045	19207	12332894
223	12	5310-00-851-2674	96906	MS35691-1
223	13	5310-00-582-5965	55110	6220-21
223	14	5310-00-809-4058	96906	MS27183-10
223	15	2510-01-179-8970	19207	12332900-2
223	16	5305-00-068-0508	80204	B1821BH025C075N
223	17	2510-01-179-8969	19207	12332900-1
223	18	5305-00-068-0510	80204	B18218HO38CIOON
223	19	5305-00-071-2067	80204	B1821BHO50CI25N
223	20	5310-00-584-5272	96906	MS35338-48
223	21	5310-00-809-5998	96906	MS27183-18

## CROSS REFERENCE INDEXES

FIG.	ITEM	FIGURE AND ITEM NUMBER INDEX STOCK NUMBER	CAGEC	PART NUMBER
223	22	5340-01-184-4873	19207	12332896
223	23	5340-01-075-7759	96906	M551831-106
223	24	5305-00-068-0511	80204	01821BH038C125N
223	25	5340-01-184-4874	19207	12332897
223	26	2590-01-220-0123	19207	12333570
223	27	9520-01-179-8972	19207	12332910
223	28	5305-00-071-2067	80204	B1821BH050C125N
223	29	9520-01-179-8993	19207	12333249
223	30	5310-00-809-5998	96906	MS27183-18
223	31	5310-00-584-5272	96906	M535338-48
223	32	5310-00-768-0318	13305	235C7
223	33	3950-01-184-4884	19207	12332906
223	34	5340-01-179-8971	19207	12332905
223	35	5310-00-809-5998	96906	MS27183-18
223	36	5305-00-071-2083	80204	81821BH050C500N
223	37	5310-00-768-0318	96906	MS51967-14
223	38	5310-00-584-5272	96906	MS35338-48
223	39	5315-00-012-0123	96906	MS24665-355
223	40	5310-00-809-8533	96906	M527183-23
223	41	3040-01-179-9240	19207	12332902
223	42	3120-01-179-9251	06085	BML65170
223	43	5340-01-184-4808	19207	12333117
223	44	5365-01-186-0724	06085	BML65169
223	45	5310-00-768-0318	96906	MS51967-14
223	46	5315-01-184-4844	19207	12332911
223	47	5315-00-664-8063	96906	MS171602
223	48	3990-01-179-9141	19207	12332913
224	1	5340-01-179-9029	19207	12330356
224	2	5340-00-805-0339	96906	MS51831-204
224	3	5310-00-080-6004	96906	MS27183-14
224	4	5310-00-637-9541	96906	MS35338-46
224	5	5305-00-269-3236	96906	MS90727-60
224	6		19207	12376502
224	7		19207	12376465-1
224	8		19207	12376495-2
224	9	5310-00-809-4058	96906	MS27183-10
224	10	5310-00-582-5965	55110	6220-21
224	11	5310-00-761-6882	96906	M551967-2
224	12	5310-00-081-4219	96906	MS27183-12
224	13	5310-00-407-9566	96906	M535338-45
224	14	5310-00-880-7744	96906	MS51967-5
224	15	9540-01-179-9267	19207	12351653
224	16	3040-01-180-5639	19207	12330549
224	17	5305-00-071-2515	80204	B1821BH025C300N
224	18	5340-01-179-9026	19207	12330406
224	19	5305-00-071-2514	80204	B1821BH025C275N
224	20	3040-01-179-9207	19207	12330625
224	21	5340-01-179-4123	88379	C3366-82-1
224	22	5305-00-068-0509	80204	0 18218H025C125N
224	23	9520-01-179-9268	19207	12330652
224	24	5365-01-298-7344	19207	12351859

## CROSS REFERENCE INDEXES

FIG.	ITEM	FIGURE AND ITEM NUMBER INDEX STOCK NUMBER	CAGEC	PART NUMBER
224	25	5305-00-071-2511	80204	BIB21BH025C200N
224	26	9520-01-206-4186	19207	12330673
224	27		19207	MS51967-8
224	28	5306-00-050-0346	96906	MS51937-3
224	29		19207	12351852
224	30	9520-01-179-9269	19207	12351654
224	31	5305-00-225-3843	80204	B18218H025CIOON
224	32	2510-00-003-8350	19207	7092486
224	33	5306-00-226-4837	80204	B1821BH031C300N
224	34	5306-00-226-4838	80204	B18218H031C325N
224	35	5306-01-158-1154	96906	MS18154-41
225	1	2590-01-179-9027	19207	12330351
225	2	5305-00-821-3869	80204	B18218H038C175N
225	3	5340-01-179-4374	19207	12330650
225	4	5310-00-080-6004	96906	MS27183-14
225	5	5310-00-637-9541	96906	MS35338-46
225	6		19207	MS51967-8
225	7	5340-00-805-0339	96906	MS51831-204
225	8		19207	12376502
225	9		19207	12376495-1
225	10	5340-00-451-8982	96906	MS51831-102
225	11	2540-01-250-8086	19207	12330332
225	12	5305-00-071-2513	80204	B1821BH025C250N
225	13	5340-01-179-4123	06085	8ML62663
225	14	5310-00-809-4058	96906	M527183-10
225	15	5310-00-582-5965	55110	6220-21
225	16	5310-00-761-6882	96906	MS51967-2
225	17	5305-00-068-0509	80204	B18218H025C125N
225	18	5305-00-225-3843	80204	818218H025CIOON
225	19		19207	12376465-2
225	20	5305-00-068-0511	80204	81821BH038C125N
225	21	9520-01-184-4953	19207	12330323
225	22		19207	12376473-1
225	23	5305-00-269-3236	96906	MS90727-60
226	1	3040-01-179-9207	19207	12330625
226	2	5340-01-179-9030	19207	12330728
226	3	5305-00-071-2514	80204	818218H025C275N
226	4	5305-00-071-2515	80204	B1821BH025C300N
226	5	5305-00-269-3236	96906	MS90727-60
226	6	5310-00-637-9541	96906	MS35338-46
226	7	5310-00-000-6004	96906	MS27183-14
226	8	5340-00-805-0339	96906	MS51831-204
226	9	3040-01-180-5639	19207	12330549
226	10	9520-01-179-9270	19207	12330729
226	11	5310-00-880-7744	96906	MS51967-5
226	12	5310-00-407-9566	96906	MS35338-45
226	13	5310-00-081-4219	96906	MS27183-12
226	14	5305-00-225-3843	80204	818218H025CIOON
226	15		19207	12376465-3
226	16	9540-01-179-9272	19207	12330738
226	17	5340-01-179-9029	19207	12330356



## CROSS REFERENCE INDEXES

FIG.	ITEM	FIGURE AND ITEM NUMBER INDEX STOCK NUMBER	CAGEC	PART NUMBER
226	18		19207	12376502
226	19	5310-00-761-6882	96906	MS51967-2
226	20	5310-00-582-5965	55110	6220-21
226	21	5310-00-809-4058	96906	MS27183-10
226	22	5306-01-158-1154	96906	MS18154-41
226	23	7110-01-217-3243	19207	12333515
226	24	5305-00-068-0509	80204	B1B21BHO25C125N
226	25	5340-01-179-4123	88379	C3366-B2-1
226	26	5365-01-298-7344	19207	12351859
226	27		19207	12376495-1
226	28		19207	12376465-2
226	29	5305-00-071-2511	80204	81821BH025C200N
226	30	2590-01-175-0328	19207	12330644
226	31	9540-01-179-9271	19207	12329712
227	1	5340-00-805-0339	96906	MS51831-204
227	2	9540-01-179-9266	19207	12330755
227	3	5310-00-080-6004	96906	MS27183-14
227	4	5310-00-637-9541	96906	MS35338-46
227	5	5305-00-068-0510	80204	B1821BH038CI00N
227	6	5305-00-821-3869	80204	0 1821BH038C175N
227	7	2590-01-179-9032	19207	12330710
227	8	9520-01-184-4953	19207	12330323
227	9		19207	12376473-1
227	10	5305-00-068-0511	80204	B18218H038C125N
227	11		19207	12330682-1
227	12	5310-00-732-0558	96906	MS51967-8
227	13	2590-01-179-9033	19207	12330752
227	14	5305-00-071-2513	80204	B1821BH025C250N
227	15	5310-00-809-4058	96906	MS27183-10
227	16	5310-00-582-5965	55110	6220-21
227	17	5310-00-761-6882	96906	MS51967-2
227	18	5340-00-451-8982	96906	MS51831-102
227	19		19207	12376495-2
227	20	5305-00-068-0508	80204	B1821BH025C075N
227	21		19207	12376502
227	22		19207	12376465-1
227	23	5340-01-179-4123	06085	OML62663
227	24	5305-00-068-0509	80204	B1821BH025C125N
228	1	5305-00-071-2505	80204	B18218H025C088N
228	2	9330-01-166-1843	19207	12330677
228	3	5305-00-071-2505	80204	81821BH025C088N
228	4	5310-00-582-5965	55110	6220-21
228	5	5310-00-809-4058	96906	MS27183-10
228	6	5340-00-451-8982	96906	MS51831-102
228	7	5305-00-068-0508	80204	81821BH025C075N
228	8	3020-01-199-9894	19207	12333516
228	9		19207	12376473-2
228	10	5340-01-183-8341	19207	12329316
229	1	2590-01-208-4539	19207	12329464
229	2	5340-01-066-2840	96906	MS51831-104
229	3		96906	MS27183-13

## CROSS REFERENCE INDEXES

FIG.	ITEM	FIGURE AND ITEM NUMBER INDEX STOCK NUMBER	CAGEC	PART NUMBER
229	4	5310-00-637-9541	96906	MS35338-46
229	5	5305-00-068-0510	80204	B18218H038CI00N
230	1	2590-01-179-9035	19207	12330719
230	2	5305-00-068-0510	80204	B18218H038CI00N
230	3	5310-00-637-9541	96906	MS35338-46
230	4	5310-00-080-6004	96906	MS27183-14
230	5	5340-01-066-2840	96906	MS51831-104
231	1	5340-00-894-9545	19207	8690482
231	2	5340-01-170-6775	19207	12329957-2
231	3	1670-00-874-4063	80205	NAS1211-B15
231	4	5340-00-805-0337	96906	MS51831-202
231	5	5340-01-170-6774	19207	12329957-1
231	6		19207	12329987
231	7	5310-00-809-4061	96906	MS27183-15
231	8	5310-00-209-0965	96906	MS35338-47
231	9		19207	MS51967-8
231	10	5306-00-050-0346	96906	MS51937-3
231	11	2590-00-958-6917	19207	8690481
231	12	5340-00-543-3271	19207	8690461
232	1		19207	MS51967-8
232	2	5310-00-209-0965	96906	MS35338-47
232	3	5310-00-809-4061	96906	MS27183-15
232	4	5306-00-050-0346	96906	MS51937-3
232	5	5340-01-183-6090	06085	OML62854
232	6	5340-00-894-9545	19207	8690482
232	7	5340-00-894-9542	19207	8690487
232	8	5340-01-170-6776	19207	12329957-3
232	9	1670-00-874-4063	80205	NAS1211-B15
232	10	5340-00-805-0337	96906	MS51831-202
232	11	5340-00-930-9017	19207	8690538
232	12	5340-00-664-0364	19207	8690469
232	13	5340-00-543-3398	19207	8690462
233	1		19207	12329964-6
233	2	5340-01-066-2840	96906	MS51831-104
233	3	2590-01-161-7646	19207	12329969-2
233	4	5310-00-261-7165	96906	MS35336-41
233	5	5305-00-942-2224	96906	MS24671-52
233	6		19207	12329972
233	7	5305-00-068-0508	80204	B1821BH025C075N
233	8	5310-00-582-5965	55110	6220-21
233	9	5310-00-823-8804	96906	MS27183-9
233	10	9520-01-177-4429	19207	12329967
233	11		19207	12329969-4
234	1		19207	12329964-5
234	2	5340-01-066-2840	96906	MS51831-104
234	3	2590-01-161-7646	19207	12329969-2
234	4	5310-00-261-7165	96906	MS35336-41
234	5	5305-00-942-2224	96906	MS24671-52
234	6		19207	12329972-1
234	7	5305-00-068-0508	80204	B1821BH025C075N
234	8	5310-00-582-5965	55110	6220-21

## CROSS REFERENCE INDEXES

FIG.	ITEM	FIGURE AND ITEM NUMBER INDEX STOCK NUMBER	CAGEC	PART NUMBER
234	9	5310-00-823-8804	96906	MS27183-9
234	10	9520-01-177-4429	19207	12329967
234	11		19207	12329969-3
235	1	5305-00-071-2510	80204	B1821BH025C175N
235	2	5310-00-274-8715	96906	MS35338-63
235	3	5340-00-837-8916	19207	10888614
235	4	5340-00-177-7808	19207	10888628
235	5	5340-01-200-6108	19207	10888623
235	6	5315-00-234-1861	96906	MS24665-298
235	7	5315-00-011-8717	19207	10888627
235	8	5360-00-957-3577	19207	10935738
235	9	5340-01-200-6198	19207	10888624
235	10	4720-01-200-5812	19207	10B88625
235	11	5310-00-167-0820	88044	AN960-516
235	12	5365-00-803-7313	96906	MS16624-1031
235	13	5315-00-068-5629	96906	MS9245-42
235	14	5305-00-954-4624	96906	MS35198-25
235	15	5365-00-808-3957	96906	MS16625-1056
235	16	3895-01-151-9928	80063	SM-B-992295
235	17	3895-01-133-9995	80063	SM-8-333561
235	18	5805-01-151-9929	80063	SM-8-992296
236	1		19207	12447290
236	2	5325-01-346-6784	06085	8712249
237	1		19207	12329704-2
237	2	4730-00-908-6294	96906	MS35842-16
237	3		19207	BML60398
237	4	4730-00-908-6293	96906	MS35842-15
237	5		19207	12333319-1
237	6	5305-00-988-1723	96906	MS35206-279
237	7	5310-00-550-1130	96906	MS35333-40
237	8	2540-01-177-4428	19207	12332934
237	9	5340-01-066-2840	96906	MS51831-104
237	10	5310-00-080-6004	96906	MS27183-14
237	11	5310-00-637-9541	96906	MS35338-46
237	12	5305-00-942-2196	96906	MS18154-60
237	13	4520-01-158-3052	19207	12329703
237	14	5310-00-809-4058	96906	MS27183-10
237	15	5310-00-582-5965	55110	6220-21
237	16	5305-00-071-2506	80204	B1821BHO25CO50N
238	1	4320-00-871-2834	19207	7059833
238	2	5310-00-997-1888	96906	MS35649-2252
238	3	5310-00-582-5965	55110	6220-21
238	4	5310-00-809-4058	96906	MS27183-10
238	5		19207	10900572
238	6	5307-00-141-2649	96046	50-043
238	7		19207	10900573
238	8		81342	M83461/1-222
238	9	5999-00-629-7250	80064	1941879
238	10	6150-00-081-7880	80064	1942952
238	11		81349	11JX01002X2000
238	12		19207	10906665

## CROSS REFERENCE INDEXES

FIG.	ITEM	FIGURE AND ITEM NUMBER INDEX STOCK NUMBER	CAGEC	PART NUMBER
238	13		96046	56-010-02
238	14	6105-00-548-1168	96046	N56-008-02
238	15	5315-00-616-5526	96906	MS35756-8
238	16	5310-00-165-8404	96046	20-13-5
238	17	5306-01-194-2982	96046	1-20-1
238	18	2590-00-411-8323	19207	10900569
238	19	5305-00-796-0384	96046	5-32-5
238	20	5310-00-140-2135	96046	21-2-5
238	21		96046	50-302
238	22	5310-00-304-9615	96046	50-315
238	23	5310-00-637-9541	96906	MS35338-46
238	24	4320-00-300-4760	80064	1942955
238	25		96046	50-304
238	26		19200	8201749
238	27		19207	10910351
238	28	5305-00-685-3511	96046	1-5-1
238	29		96046	1941962
238	30		96906	MS20995F20
238	31	5305-01-239-8693	96046	4D-61-5
238	32		96046	50-052
238	33		96906	MS16624-1066
238	34		13016	700159
238	35		19207	10900571
238	36		96046	1942942
239	1	4720-00-999-9840	19207	10954290
239	2	4730-00-909-8627	96906	MS35842-13
239	3	2590-00-937-4268	19207	10922938
239	4	5330-00-986-0011	19207	10922933
239	5	4710-00-930-4006	19207	10922939
239	6	5310-00-877-5972	19200	10910174-3
239	7	5305-00-269-3243	96906	MS90727-67
239	8	2990-00-269-4855	19207	11635807
239	9	5340-00-020-3195	19207	11635794
239	10	5305-01-140-9118	80204	818218H038CO88N
239	11	5340-00-436-4597	19207	10941960
239	12	2590-00-436-4592	19207	10942095
239	13	4730-00-881-2219	96906	MS24519-28
240	1	2540-01-162-3834	19207	11669490-1
241	1	5305-00-071-2506	80204	B1821BH025C050N
241	2	5310-00-274-8715	96906	MS35338-63
241	3	4710-00-462-8201	19207	10936584
241	4	5365-01-265-4839	19207	12268279
241	5	4730-01-090-7737	19207	12282988
241	6	5340-01-086-1642	19207	12273368
241	7	4710-01-259-0275	19207	12268276
241	8	5310-00-905-0762	96906	MS51967-3
241	9		19207	12268924
241	10	2990-01-259-7702	19207	12268280
242	1	2910-00-025-3493	96906	MS51085-1
242	2		96906	572709-01
242	3	1650-00-554-7430	05448	FE115

## CROSS REFERENCE INDEXES

FIG.	ITEM	FIGURE AND ITEM NUMBER INDEX STOCK NUMBER	CAGEC	PART NUMBER
242	4	5330-00-265-1089	96906	MS29513-125
242	5	2910-00-031-9083	19207	7413736
242	6	5305-00-984-6217	96906	MS35206-270
242	7	5310-00-274-8710	94135	43W6335-40
242	8	5310-00-809-8546	96906	MS27183-8
242	9	4730-00-096-8756	96906	MS51815-3
242	10	4720-01-183-8433	96906	MS28762-4-0166
242	11	5340-01-320-0595	19207	10955594
242	12		19207	10955465
242	13	5340-01-073-4292	19207	10947576
242	14	5340-01-073-4282	19207	10955466
242	15	5305-00-267-8956	96906	MS90727-12
242	16	5340-01-098-5119	19207	10955468
242	17	5310-00-809-4058	96906	MS27183-10
242	18	5315-00-839-5820	96906	MS24665-134
242	19	5315-00-081-7025	96906	MS20392-3C65
242	20	5310-00-877-597Z	19200	10910174-3
242	21	5305-00-068-0510	80204	B 1821BH038CIOON
242	22	5340-01-073-4067	19207	10955469
242	23	5305-00-721-5492	80204	818218H038C063N
242	24	5310-00-167-0766	88044	AN970-4
242	25	5310-00-959-7600	96906	MS51922-5
242	26	4730-00-090-8665	96906	MS51813-3
242	27	4730-00-921-3623	96906	MS51953-1
242	28	4730-00-620-0932	19207	8675112
242	29	4720-00-820-3048	19207	8378855
242	30		19207	8674914
242	31	4710-01-201-1074	19207	12333263
242	32	4730-00-488-5247	96906	MS51819-4
242	33	4730-00-985-4804	96906	MS51815-4P
242	34	5310-00-274-8715	96906	MS35338-63
242	35	5305-00-071-2506	80204	81821BH025C050N
242	36	4730-00-908-6292	96906	MS35842-14
242	37	2590-01-175-2369	19207	12329575
242	38	5305-00-990-6444	96906	MS35207-261
242	39		19207	12333319-2
242	40	2590-01-175-2370	19207	12329576
242	41	4520-01-158-3014	19207	12329582
242	42	5305-00-723-9399	96906	M551963-46
242	43	3040-01-175-2371	19207	12329578
242	44	5310-00-543-2410	96906	M535338-40
242	45	5305-00-993-0190	96906	MS35206-214
242	46	4810-01-176-9362	19207	12329581
242	47	3040-01-176-9361	19207	12329577
242	48	2540-01-175-2373	19207	12329396
242	49	5305-00-206-1288	96906	MS35214-27
242	50		19207	12351790-3
242	51	5310-00-579-0079	96906	MS35333-37
242	52	5310-00-934-9747	96906	MS35649-262
242	53	5305-00-855-0971	96906	MS24629-21
242	54	5340-01-176-9363	19207	12329590

## CROSS REFERENCE INDEXES

FIG.	ITEM	FIGURE AND ITEM NUMBER INDEX STOCK NUMBER	CAGEC	PART NUMBER
242	55	2540-00-522-2603	19207	10921523
242	56	5310-00-865-9513	19200	10910174-1
242	57	5306-00-068-0513	96906	MS90727-6
242	58	5305-01-073-4060	19207	10941388
242	59	2540-01-073-4064	19207	10941387
242	60	5315-01-210-7570	96906	MS16562-112
242	61	3040-01-073-4063	19207	10941386
242	62	5310-00-834-8736	96906	MS35691-2
242	63	5340-00-477-3778	19207	10921529
242	64	2540-00-436-4508	19207	10921531
242	65	2540-01-175-2374	19207	12329596
242	66	5360-00-989-0080	96906	MS24585-220
242	67		06085	10921518
242	68	5315-00-240-0997	96906	MS16562-13
242	69	5315-00-839-2325	96906	MS24665-132
242	70	5310-00-820-3187	19207	7046947
242	71	5325-00-185-0012	96906	M535489-35
242	72	3040-01-175-2372	19207	12329587
243	1	9905-01-178-5326	19207	12330147
243	2	5305-00-253-5614	96906	MS21318-20
243	3	9905-01-175-7151	19207	12330044
244	1	9905-01-183-8375	19207	12333313
244	2	5305-00-253-5615	96906	M521318-21
245	1	9905-01-175-1557	19207	12330037
245	2	5305-00-951-2437	96906	MS21318-35
245	3	9905-01-172-9685	06085	BML62111
246	1	5305-00-253-5615	96906	M521318-21
246	2	9905-01-223-7249	19207	12351789
247	1	9905-01-177-3019	19207	12330717
247	2	5305-00-855-0958	96906	MS24629-45
248	1	7690-01-049-1771	19207	12255146
248	2	7690-01-059-4141	19207	12255147
249	1	9905-00-198-2728	19207	11643398
250	1	9905-00-781-6299	19207	10913418
250	2	5305-00-253-5625	96906	MS21318-46
251	1	7690-01-329-4634	19207	12376397
252	1	7690-01-349-3928	19207	12268539
252	2	7690-01-349-4987	19207	12268347
253	1	5315-00-194-2455	88044	AN415-2
253	2	5315-00-081-7032	96906	MS20392-5C25
253	3	3940-01-378-7030	19207	12376532
253	4	5315-00-904-4788	96906	M517984C609
253	5		19207	12376557
253	6	4030-00-930-3154	96906	MS87006-51
254	1	5340-00-805-0337	96906	MS51831-202
254	2	5340-01-056-7369	80205	NAS1211820
254	3	5315-00-241-7330	10001	12Z48PC426
254	4		19207	12376507
254	5	5305-00-147-3242	96906	MS51861-4C
254	6	5340-01-177-6986	81349	M24066/2-338
254	7	5340-01-166-8930	06085	BML62424

## CROSS REFERENCE INDEXES

FIG	ITEM	FIGURE AND ITEM NUMBER INDEX STOCK NUMBER	CAGEC	PART NUMBER
255	1	5310-00-199-7736	96906	M551922-62
255	2	5310-00-809-8533	96906	MS27183-23
255	3	5307-01-377-9283	19207	12376512
255	4		19207	12376468
255	5	2510-01-377-6802	19207	12376510
255	6	5340-01-181-6519	19207	12330522
255	7		19207	12376511-2
255	7	2510-01-377-6803	19207	12376511-1
255	8	5305-00-177-5575	96906	MS51975-46
255	9		19207	12376541
255	10	3040-01-158-3242	19207	12330523
255	11	5365-01-166-0796	06085	BML62627
255	12	5310-01-103-2587	19200	10910174-31
255	13	5305-00-983-7477	96906	MS16997-168
255	14	5310-00-809-5998	96906	MS27183-18
255	15	5310-00-584-5272	96906	MS35338-48
255	16	5310-00-761-3706	96906	MS51967-15
255	17	5315-00-926-5321	96906	MS17990-C828
255	18	4010-01-266-3842	19207	12341325
255	19	4030-00-930-3154	96906	M587006-51
255	20	5305-00-071-2506	80204	81821BH025CO50N
256	1	5315-00-849-9857	96906	MS24665-421
256	2	5310-00-167-0842	88044	AN960-1216L
256	3	5315-00-128-2050	96906	MS51932-181
256	4	3910-01-158-7056	19207	12330550
256	5	2590-01-206-3905	19207	12330551
256	6		19207	12330557
256	7	5305-00-724-5885	96906	MS51963-104
256	8	5310-00-763-8920	96906	M551967-20
256	9	5307-01-381-2182	19207	12351816
257	1	5306-00-801-6703	19207	10920637
257	2	5310-00-820-6653	96906	MS35338-50
257	3	5340-00-888-9395	96906	MS51831-208
257	4	5360-00-844-1331	19207	10902663
258	1	5305-00-071-2506	80204	B18218H025C050N
258	2	5310-00-582-5965	55110	6220-21
258	3	2540-01-380-5293	19207	12333560-1
258	4	5315-01-229-2093	96906	MS20392-12C55
258	5	3910-01-158-7053	19207	12330528
258	6	2590-01-163-4764	19207	12330529
258	7	5305-00-959-2699	96906	MS35191-310
258	8	3910-01-158-7055	19207	12330532
258	9	5305-00-071-2514	80204	B18218H025C275N
258	10	5310-00-823-8804	96906	MS27183-9
258	11		19207	12351824
258	12	5310-00-582-5965	55110	6220-21
258	13	5310-00-761-6882	96906	M551967-2
258	14	5305-00-724-5839	96906	MS51963-99
258	15	9510-01-181-6507	19207	12330531
258	16	5310-00-809-5998	96906	MS27183-18
258	17	5315-01-359-1451	96906	M524665-285

## CROSS REFERENCE INDEXES

FIG	ITEM	FIGURE AND ITEM NUMBER INDEX STOCK NUMBER	CAGEC	PART NUMBER
258	18		19207	12333452
258	19	5340-00-999-1181	96906	MS21209C4-10
258	20	5340-00-218-1518	96906	MS21209F5-10
258	21	19207	12330535	
258	22	5305-00-781-5690	96906	MS24693-S94
258	23	19207	12330530-3	
258	24	19207	12330530-4	
258	25	3020-01-161-7702	19207	12330707
258	26	5315-00-013-7228	96906	MS24665-423
258	27	5310-00-809-8541	96906	MS27183-27
259	1	5305-00-071-2506	80204	B18218H025COSON
259	2	5310-00-582-5965	55110	6220-21
259	3	2540-01-380-5293	19207	12333560-1
259	4	5315-01-229-2093	96906	MS20392-12C55
259	5	19207	12376552	
259	6	5305-00-959-2699	96906	MS35191-310
259	7	19207	1237654B-1	
259	8	19207	12376566	
259	9	5305-00-988-3784	96906	M535191-289
259	10	19207	12376549	
259	11	19207	12376548-2	
259	12	19207	12330530-4	
259	13	3910-01-158-7055	19207	12330532
259	14	5305-00-071-2514	80204	B1821BH025C275N
259	15	5310-00-823-8804	96906	MS27183-9
259	16	19207	12351824	
259	17	5310-00-582-5965	55110	6220-21
259	18	5310-Q0-761-6882	96906	MS51967-2
259	19	5305-00-724-5839	96906	MS51963-99
259	20	9510-01-181-6507	19207	12330531
259	21	5310-00-809-5998	96906	MS27183-18
259	22	5315-01-359-1451	96906	MS24665-285
259	23	5305-01-057-3742	80205	NAS1351-08-8
259	24	19207	12333452	
259	25	5340-00-999-1181	96906	MS21209C4-10
259	26	5340-00-218-1518	96906	MS21209F5-10
259	27	19207	12330535	
259	28	5305-00-781-5690	96906	M524693-S94
259	29	19207	12330530-3	
259	30	3020-01-161-7702	19207	12330707
259	31	5315-00-013-7228	96906	MS24665-423
259	32	5310-00-809-8541	96906	M527183-27
259	33	9320-01-164-1243	06085	BML62438
260	1	3910-01-158-7060	19207	12330645
260	2	5305-00-781-5690	96906	MS24693-S94
260	3	19207	12330646-4	
260	4	2590-01-163-4765	19207	12330647
260	5	5305-00-984-7350	96906	MS35191-308
260	6	5305-00-269-3240	96906	MS90727-64
260	7	5310-00-080-6004	96906	MS27183-14
260	8	5365-01-381-1094	19207	12367908



## CROSS REFERENCE INDEXES

FIG	ITEM	FIGURE AND ITEM NUMBER INDEX STOCK NUMBER	CAGEC	PART NUMBER
260	9	5340-01-158-3256	19207	12333498
260	10	5310-00-637-9541	96906	MS35338-46
260	11	5310-00-732-0559	96906	MS51968-8
260	12	19207	12330646-3	
260	13	5305-00-988-3786	96906	M535191-307
260	14	9330-01-163-4767	19207	12330608
260	15	5365-01-181-6508	19207	12330609
260	16	5310-00-582-5965	55110	6220-21
260	17	5305-00-068-0515	96906	MS90727-8
260	18	2510-01-179-8956	19207	12330680
260	19	5315-00-844-6796	96906	M516562-39
260	20	3040-01-184-4906	19207	12330643
260	21	19207	12376232	
260	22	5340-00-805-0337	96906	MS51831-202
260	23	19207	12333499	
260	24	19207	12351752	
260	25	5340-00-999-1181	96906	MS21209C4-10
260	26	19207	12330653	
260	27	5340-00-218-1518	96906	M521209F5-10
260	28	5340-01-255-6752	96906	MS21209F6-30P
261	1	3910-01-158-7058	19207	12330583
261	2	5305-00-781-5690	96906	MS24693-S94
261	3	19207	12330585-1	
261	4	9330-01-163-4770	19207	12330584
261	5	5305-00-984-7350	96906	MS35191-308
261	6	5305-00-269-3240	96906	MS90727-64
261	7	5310-00-080-6004	96906	MS27183-14
261	8	5365-01-3B1-1094	19207	12367908
261	9	5340-01-272-2731	19207	12333497
261	10	5310-00-637-9541	96906	MS35338-46
261	11	5310-00-732-0559	96906	MS51968-8
261	12	9330-01-163-4769	19207	12330587
261	13	5305-00-959-4157	96906	MS35191-319
261	14	19207	12351721	
261	15	5340-00-999-11B1	96906	MS21209C4-10
261	16	5340-00-218-1518	96906	MS21209F5-10
261	17	19207	12330591	
262	1	3910-01-158-7059	19207	12330602
262	2	5305-00-781-5690	96906	MS24693-S94
262	3	19207	12330604-4	
262	4	19207	12330604-3	
262	5	2510-01-179-8954	19207	12330634
262	6	19207	12376232	
262	7	2590-01-328-2757	19207	12333513
262	8	5340-00-805-0337	96906	MS51831-202
262	9	3040-01-184-4906	19207	12330643
262	10	5315-00-844-6796	96906	MS16562-39
262	11	3020-01-323-2151	19207	12351864
262	12	19207	MS51967-8	
262	13	5310-00-637-9541	96906	MS35338-46
262	14	5310-00-080-6004	96906	MS27183-14

## CROSS REFERENCE INDEXES

FIG	ITEM	FIGURE AND ITEM NUMBER INDEX STOCK NUMBER	CAGEC	PART NUMBER
262	15	5305-00-068-0511	80204	B1821BH038C125N
262	16	5310-00-582-5965	55110	6220-21
262	17	5305-00-068-0515	96906	MS90727-8
262	18	5340-01-158-3041	19207	12330605
262	19	5305-00-269-3241	80204	B1821BHO38F175N
262	20	3120-01-257-7760	19207	12329747
262	21	5305-00-984-7350	96906	MS35191-308
262	22	5305-00-269-3240	96906	MS90727-64
262	23	9330-01-163-4767	19207	12330608
262	24	5365-01-381-1094	19207	12367908
262	25	5340-01-158-3256	19207	12333498
262	26	5365-01-181-6508	19207	12330609
262	27	5310-00-732-0559	96906	M551968-8
262	28		19207	12351689
262	29	5340-00-999-1181	96906	MS21209C4-10
262	30	5340-00-218-1518	96906	MS21209F5-10
262	31		19207	12330613
262	32	2590-01-163-4766	19207	12330603
263	1	3910-01-158-7057	19207	12330569
263	2	3010-01-161-7640	19207	12330577
263	3	5305-00-638-8753	96906	MS51021-58
263	4	3130-01-161-7769	19207	12330570
263	5	5305-01-081-5044	96906	MS51023-113
263	6	3020-01-158-7061	19207	12330691
263	7	3020-01-171-0013	19207	12330693
263	8	5320-01-193-6934	05693	CCPQ-64
263	9		19207	12376413
263	10	5365-01-179-9158	19207	12330704-2
263	11	3020-01-161-7700	19207	12330575
263	12	3040-00-497-7534	85880	TL1610
263	13	5305-00-917-6337	96906	MS51021-84
263	14	5365-01-184-4863	19207	12330703-3
263	15	5315-00-009-9209	96906	MS20068-171
263	16	5315-00-998-8172	96906	MS20068-169
263	17	3040-01-184-4905	19207	12332805
263	18	5305-00-269-3238	96906	MS90727-62
263	19	5310-00-637-9541	96906	MS35338-46
263	20	5310-00-080-6004	96906	MS27183-14
263	21	5365-01-181-6463	19207	12330690
263	22	5305-00-071-1786	80204	81821BH044CIOON
263	23	5310-00-209-0965	96906	MS35338-47
263	24	5310-00-809-4085	96906	MS27183-16
263	25	3130-01-161-7768	02695	SFT-16 W/2-IINSE RT
263	26	5365-01-179-9157	19207	12330704-1
263	27	5365-01-184-4862	19207	12330703-1
263	28	5340-01-181-6467	19207	12330600
263	29	5305-00-953-8752	96906	MS51975-45
263	30	5310-00-809-5998	96906	MS27183-18
263	31	5310-00-584-5272	96906	MS35338-48
263	32	5310-00-761-3706	96906	MS51967-15

## CROSS REFERENCE INDEXES

FIG	ITEM	FIGURE AND ITEM NUMBER INDEX STOCK NUMBER	CAGEC	PART NUMBER
263	33	5306-01-161-7690	19207	12330573
263	34	5310-00-763-8920	96906	MS51967-20
263	35	2590-01-164-3271	19207	12330698
263	36	5340-01-197-8156	19207	12333585
263	37	5310-00-809-4058	96906	MS27183-10
263	38	5305-00-225-3843	80204	B18218H025CI00N
263	39	5305-00-269-3242	96906	MS90727-66
263	40	5310-00-088-1251	96906	MS51922-1
263	41	5315-01-177-9866	06085	BML62179
263	42	5305-00-723-9384	96906	MS51963-66
263	43	5340-00-613-6858	19207	10862100
263	44	5340-01-200-6195	19207	12333580
263	45	5305-00-269-3240	96906	MS90727-64
263	46	3120-01-131-0153	19207	8741800
263	47		96906	M535691-622
263	48		19207	12376424
263	49	4030-01-239-9355	19207	12330695
263	50	5305-00-939-0660	96906	M551975-29
263	51	5340-01-182-7520	19207	12333491
263	52	5306-00-226-4822	80204	B1821BH031CO50N
263	53	2590-01-164-3272	19207	12330697
263	54	9515-01-198-8886	19207	12333584
263	55	5340-01-161-7639	71913	MODEL630
263	56	5340-00-526-6186	19207	5266186
263	57		19207	MS51967-8
263	58		96906	MS27183-13
263	59	3910-01-158-7063	19207	12330699
263	60	5310-00-081-4219	96906	MS27183-12
263	61	5310-00-407-9566	96906	MS35338-45
263	62	5306-00-226-4825	80204	81821BH031C075N
263	63	4320-01-182-7551	19207	12330571
263	64		19207	12351914
263	65	5315-01-211-2882	OACY8	1020-1
263	66	5305-00-068-0510	80204	B18218H038C100N
264	1	2590-01-272-3775	19207	12352287
264	2	5845-00-490-1291	06085	8ML61328
264	3	5340-01-340-5134	19207	12352266
264	4	5305-00-225-3843	80204	B1821BH025CI00N
264	5	5310-00-637-9541	96906	MS35338-46
264	6	5310-00-080-6004	96906	MS27183-14
264	7	5305-00-068-0510	80204	B 18218H038CI00N
264	8	5310-00-582-5965	55110	6220-21
264	9	5905-01-176-4662	19207	12332681
264	10	5305-00-984-6212	96906	M535206-265
264	11	6680-01-264-4097	19207	12332788
264	12	5330-01-207-3526	19207	12332680
264	13	5330-00-446-3283	19207	10910003
264	14	4320-01-343-8282	19207	12352286
264	15	4730-01-180-5652	55524	10-1-200-RV3
264	16	4730-00-196-1469	96906	MS51953-121
264	17	5330-01-280-8711	19207	12352307

## CROSS REFERENCE INDEXES

FIG	ITEM	FIGURE AND ITEM NUMBER INDEX STOCK NUMBER	CAGEC	PART NUMBER
264	18	4710-01-164-6961	06085	BML64112
264	19	5305-00-725-2317	80204	818218H038C150N
264	20		96906	MS35338-46
264	21		96906	MS27183-13
264	22	5365-01-200-6165	19207	12351435
264	23	5340-01-066-2840	96906	MS51831-104
265	1	5310-00-045-3296	96906	MS35338-43
265	2	5310-00-934-9751	96906	MS35650-302
265	3	5305-00-719-5235	96906	M590727-114
265	4	5310-00-584-5272	96906	M535338-48
265	5	5340-01-168-1849	19207	11672328
265	6	4730-00-613-6464	19207	11671407-2
265	7	4730-01-026-0922	63906	2FA-2UFS
265	8	4730-01-023-8634	19207	8395455
265	9	4730-01-008-2956	63906	8BC-8MS
265	10	5330-00-808-0794	96906	MS28778-8
265	11	4320-01-171-0112	06085	BML62800
265	12	5305-01-140-9118	80204	B1821BH038C088N
265	13		81718	H252M
265	14	4730-01-254-9868	30780	0502-10-12
265	15	4730-00-253-4415	96906	M539230-5
265	16	5365-00-611-6189	19207	11671410
265	17	5310-00-167-0721	96906	MS35333-41
265	18	5305-00-983-5347	96906	MS16997-79
265	19	5306-01-062-6450	80205	NAS3103-7-8
265	20	4730-01-317-8903	19207	8395402
265	21	4820-00-732-3944	8Z680	MAV-8UFS
265	22	4730-01-218-0395	24617	144215
265	23	4730-01-219-1378	23862	9409184
266	1		96906	MS51055C46-2
266	2	2520-01-326-0685	19207	12351430
266	3	3040-01-179-6314	06085	BML61265
266	4	5365-00-808-0891	96906	MS16624-4137
266	5	5315-00-810-4761	96906	MS20066-258
266	6	5365-00-806-0202	96906	MS16625-4244
266	7	3110-00-186-1101	19207	12330076
266	8	5365-01-255-3660	19207	12330077-2
266	9	3020-01-181-0325	06085	BML61266
266	10	5365-01-181-6476	19207	12330077-1
266	11	5340-01-170-9954	19207	12330075
266	12	5305-00-958-5245	96906	MS35190-288
266	13	5305-00-983-5346	96906	MS16997-78
266	14	4320-01-171-0111	57760	H-62-AA-1-B
266	15	5310-00-637-9541	96906	MS35338-46
266	16	5305-00-983-7449	96906	MS16998-75
266	17	3040-01-336-0786	19207	12351413
266	1B	5310-00-768-0318	13305	235C7
266	19		96906	MS35338-48
266	20	5305-00-821-3869	80204	B1821BH038C175N
266	21	5310-00-080-6004	96906	MS27183-14
266	22	5310-00-809-5998	96906	MS27183-18

## CROSS REFERENCE INDEXES

FIG	ITEM	FIGURE AND ITEM NUMBER INDEX STOCK NUMBER	CAGEC	PART NUMBER
266	23	5340-01-170-9952	19207	12330055
266	24	5310-00-637-9541	96906	MS35338-46
266	25	5310-00-732-0558	96906	MS51967-8
266	26	5305-01-032-2312	80204	B1821BH050C600N
266	27		19207	12351889
266	28	5340-01-303-8834	19207	12351875
266	29		19207	12351882-2
266	30		19207	12351882-1
266	31	5310-01-365-8738	80205	NAS1149D0863K
266	32	3040-01-183-8446	19207	12330060
266	33	5305-00-725-2317	80204	81821BH038C150N
267	1	3010-01-171-0011	19207	12330071
267	2	5365-01-239-3367	75182	FEA0475-130-000
267	3	5365-01-240-7162	75182	AHAO050-130-000
267	4	3110-01-238-0462	75182	EMA0475-280-000
267	5	2520-01-237-0346	75182	AHAO050-183-001
267	6		75182	AHAO050-161-003
267	7		75182	AHAO050-161-004
267	8	2520-01-237-0362	75182	AHAO050-160-000
267	9	3110-01-238-0461	75182	AHAO050-280-000
267	10	2520-01-240-2764	75182	AHAO050-140-000
267	11	3130-00-796-2168	19207	7962168
267	12	3010-01-237-2871	75182	AHAO050-113-000
267	13	5310-01-238-3112	75182	AHAO050-114-000
267	14	3010-01-237-2870	75182	AHAO050-112-000
267	15	5340-01-240-8399	75182	AHAO050-115-000
267	16	5365-01-239-3366	75182	TL10023-130-000
268	1	4320-01-158-3202	19207	12330041
268	2	4730-00-911-5704	96906	MS5181B-5
268	3	4820-01-176-4744	19207	12330047
268	4	4820-00-152-1191	09990	MVK4
268	5	5305-00-071-2515	80204	B1821BH025C300N
268	6	5340-01-181-6464	19207	12330045
268	7	5310-00-582-5965	55110	6220-21
268	8	5310-00-905-0762	96906	MS51967-3
268	9	4730-00-840-1158	81343	6-6 080102CA
268	10	4820-01-179-1254	19207	12330048
268	11	4730-01-032-5733	96906	MS51815-7
268	12		15761	8764825
268	13	5310-00-407-9566	96906	MS35338-45
268	14	5306-00-226-4822	80204	B1821BH031C050N
268	15	4320-00-040-0316	15400	404210
268	16	4730-00-413-3462	96906	MS51839-5
268	17	4730-00-087-2895	96906	MS51839-3A
268	18	4710-01-165-1246	06085	BML61236
268	19	4730-00-096-8331	96906	MS51815-5
268	20	4730-01-010-6383	19207	8395411-2
268	21	4820-01-171-0026	19207	12330049
268	22	4710-01-164-6974	06085	BML62226
268	23	4730-01-027-2243	96906	MS51819-5
268	24	4730-00-580-7408	04164	272M0075P004

## CROSS REFERENCE INDEXES

FIG	ITEM	FIGURE AND ITEM NUMBER INDEX STOCK NUMBER	CAGEC	PART NUMBER
268	25	6685-01-161-7711	57098	21-FXB-07
268	26	4710-01-179-2442	06085	BML61237
268	27	4730-00-833-0508	96906	MS51819-7
268	28	5305-00-071-2067	80204	B1821BH050C125N
268	29	5310-00-584-5272	96906	M535338-48
268	30	5310-00-809-5998	96906	MS27183-18
269	1	4730-00-087-3074	96906	MS51852-5
269	2	4720-00-592-8938	96906	MS28762-4-0154
269	3	4730-00-993-4515	79470	7015X8X6
269	4	4720-01-378-7746	96906	MS28762-8-0164
269	5	4730-01-023-7732	96906	MS51811-15
269	6	4720-01-068-6434	96906	MS28762-4-0134
269	7	4730-01-008-2948	96906	M551811-3
269	8	5330-00-804-5695	96906	MS28778-6
269	9	4730-00-413-3462	96906	M551839-5
269	10	4720-00-555-2154	96906	MS28762-6-0170
269	11	4730-00-407-0558	96906	MS51843-5
269	12		19207	12352019
269	13	4730-00-402-9534	96906	MS51811-8
269	14		19207	12352023
269	15		24617	9409451
270	1		19207	12376567
270	2	5305-00-071-2512	80204	B18210H025C225N
270	3	2590-01-158-3018	19207	12333014
270	4	4730-00-171-0761	96906	M551815-10
270	5	5310-00-582-5965	55110	6220-21
270	6	5310-00-905-0762	96906	MS51967-3
270	7	4710-01-179-2441	06085	8ML61299
270	8	4710-01-184-4975	19207	12332735
270	9	4730-01-026-4974	96906	MS51852-9
270	10		81343	6-6 0801020
270	11	4710-01-192-3459	19207	12332736
270	12	4730-00-402-9534	96906	M551811-8
270	13	4710-01-199-5514	19207	12330020
270	14	4730-00-407-0558	96906	MS51843-5
270	15	5310-00-809-4058	96906	MS27183-10
270	16	5330-00-804-5695	96906	MS28778-6
270	17	4710-01-192-3459	19207	12332738
270	18	4820-01-194-9997	19207	12332745
270	19	6685-01-217-5018	57098	21-FXB-12
270	20	5340-01-200-6098	19207	12351469
270	21	5305-00-071-2514	80204	B1821BH025C275N
270	22	5305-00-225-3839	96906	MS90725-8
270	23	4730-00-171-0761	96906	MS51815-10
270	24	4730-01-100-0753	96906	MS51890-5
270	25	4730-00-336-9537	96906	MS51819-IIA
271	1	4730-01-163-9989	96906	MS51873-55
271	2	4730-01-106-2454	96906	MS51873-61
271	3	4730-01-066-3071	24617	454086
271	4	4720-01-263-9668	19207	12333299-3
271	5	4730-00-334-5550	96906	MS51814-5

## CROSS REFERENCE INDEXES

FIG	ITEM	FIGURE AND ITEM NUMBER INDEX STOCK NUMBER	CAGEC	PART NUMBER
271	6	4730-00-336-9558	96906	MS51816-SA
271	7	4710-01-179-2552	06085	BML61295
271	8		06085	BML61303
271	9	4730-00-840-1158	81343	6-6 080102CA
272	1	5310-00-637-9541	96906	MS35338-46
272	2	5305-00-068-0510	80204	51821BH038C100N
272	3	5340-01-171-0054	19207	12330034
272	4	5340-01-171-4639	19207	12330017
272	5	5330-01-046-3300	81349	M83461/1-012
272	6		19207	12352029
272	7	2530-01-285-6092	19207	12352027
272	8	2530-01-285-6075	19207	12352030
272	9	5330-01-162-8277	2Y614	3J3598
272	10	4730-00-694-0930	26385	PGF9865-4
272	11	5935-01-325-6818	19207	12330313-2
272	12	5306-01-285-6067	19207	12351869
272	13		19207	12352026
272	14	5305-00-978-9385	96906	MS16997-62
272	15	5310-00-823-8804	96906	M527183-9
272	16		19207	12330313-1
272	17	4820-01-183-8479	19207	12333372-1
272	18	5310-00-582-5965	55110	6220-21
272	19	5310-00-905-0762	96906	MS51967-3
273	1		19207	12352024
273	2	5305-00-071-2510	80204	B1821BH025C175N
273	3	5310-00-809-4058	96906	MS27183-10
273	4	5310-00-582-5965	55110	6220-21
274	1	5305-00-071-2506	80204	01821BH025C050N
274	2	5310-00-809-4058	96906	MS27183-10
274	3	5310-00-582-5965	55110	6220-21
274	4	5340-00-084-0766	00624	915-213S
274	5	5306-00-068-0514	96906	MS90727-7
274	6	3040-00-508-0126	19200	7974982
274	7		19207	12352018
275	1		OCFU1	175000-1
275	1	3040-01-158-3087	99215	58C58604
275	2		OCFU1	176005-1
275	2		99215	C58604C16
275	3		81349	M83461/1-334
275	3		96906	M528775-234
275	4		96906	MS27595-234
275	4		96906	MS28774-234
275	5		OCFUL	176000-1
275	5		99215	C58604D13
275	6		OCFUI	1 76013-1
275	7		OCFUI	176011-1
275	7		96906	MS21044-NB
275	8		81349	M83461/1-021
275	8		96906	M528775-22
275	9		96906	MS27595-021
275	9		96906	M528774-022

## CROSS REFERENCE INDEXES

FIG	ITEM	FIGURE AND ITEM NUMBER INDEX STOCK NUMBER	CAGEC	PART NUMBER
275	10		OCFUI	176006-1
275	11		99215	C58604D12
275	12		OCFUI	176003-1
275	13		OCFU1	176012-1
275	13		99215	C58604B17
275	14		OCFU1	176001-1
275	14		99215	C58604014
275	15		OCFU1	176009-1
275	15		99215	7220FT-972-N
275	16		OCFUL	176010-1
275	16		09257	S11065-1-5
275	17		OCFUI	176002-1
275	17		99215	C58604DII
275	18		99215	C58604B18
275	19		OCFUI	176008-1
275	19		99215	733MT-160-T
275	20		OCFU1	176004-1
275	21		99215	C58604D15
275	22		88044	AN96OC1616
275	23		99215	C58604820
275	24		OCFUL	176007-1
276	1	4730-00-334-5550	96906	M551814-5
276	2	5340-01-181-6424	19207	12330142
276	3	4710-01-164-6972	06085	BML61398
276	4	5310-00-582-5965	55110	6220-21
276	5	5305-00-071-2509	80204	B18216H025C150N
276	6	4710-01-164-6973	06085	BML61399
276	7	4710-01-164-6964	06085	BML61211
276	8	4730-01-066-4095	19207	12330132
276	9	4730-01-010-6383	19207	8395411-2
276	10	4730-01-015-5877	96906	MS51824-6
276	11	4730-00-689-1231	96906	MS51812-5A
276	12	4710-01-179-5544	06085	BML61369
276	13	4730-00-840-1158	79470	7205X6X6
276	14	4730-00-833-0508	96906	MS51B19-7
276	15	4820-01-176-4744	19207	12330047
276	16	4710-01-164-6994	06085	BML62285
276	17	5310-01-281-3842	19207	12329758-2
276	18	3120-00-736-1442	19207	12329757
276	19	5310-01-278-9642	19207	12329758-1
276	20	5315-00-298-1481	96906	MS24665-357
276	21	5315-01-191-8775	19207	12333053
276	22	5340-01-161-7694	19207	12329715
276	23	4730-00-595-1868	81336	454098
276	24	4730-01-026-4974	96906	MS51852-9
276	25	4720-00-435-2049	96906	MS28762-6-0180
276	26	4710-01-164-6967	06085	OML61382
276	27	4730-01-015-5877	96906	MS51824-6
276	28	4720-00-815-9293	96906	M528762-6-0220
276	29	4820-01-024-6401	19207	12330207
276	30		19207	8395454-1



## CROSS REFERENCE INDEXES

FIG	ITEM	FIGURE AND ITEM NUMBER INDEX STOCK NUMBER	CAGEC	PART NUMBER
276	31	4820-00-267-9586	06085	BML61313
276	32	4710-01-164-6965	06085	OML61212
276	33	4730-00-375-6403	96906	MS51860-55
277	1	5845-00-490-1291	19207	12332751
277	2	5330-01-184-5995	19207	12332694
277	3	5305-00-056-9385	96906	MS21316-35
277	4	5310-00-809-4058	96906	MS27183-10
277	5	3040-01-183-8445	19207	12333162
277	6	4730-01-035-9601	19207	12332748
277	7	4730-00-844-8076	81646	5324
277	8		19207	12351935
277	9	4730-01-020-1107	96906	M5S1815-14
277	10	4730-01-181-6416	19207	8395414
277	11	4730-00-670-6016	24617	454100
277	12		19207	8395454-1
277	13	4820-01-145-66B0	99251	086883-5
277	14	4330-01-186-6076	06085	BML61316
277	15		19207	12AT-IOC
277	16		19207	12333299-5
277	17	5310-00-582-5965	55110	6220-21
277	18	5305-00-068-0508	80204	8182ION025C075N
277	19	4730-01-176-4695	19207	12332691
277	20	5310-00-809-8546	96906	MS27183-8
277	21	5310-00-045-3296	96906	MS35338-43
277	22	5305-00-984-6212	96906	MS35206-265
278	1	4720-01-264-8396	19207	12333296-2
278	2	4730-00-316-0494	30780	AEOGS-10-1/2
278	3	4730-00-433-3447	30780	10-12AE40GS
278	4	4730-00-580-7417	81343	8-4 140140C
278	5	4730-01-174-5060	11649	SS-4-A
278	6	5325-00-276-6098	88044	AN931812-17
278	7	2590-01-178-7110	06085	OML61358
278	8	2590-01-164-7844	06085	8ML62348
278	9	5310-00-582-5965	55110	6220-21
278	10	5305-00-068-0508	80204	818218H025C075N
278	11	2590-01-179-5543	06085	OML61355
279	1	4720-01-282-1713	19207	12330107-2
279	2	4730-01-006-5099	96906	MS51852-IIA
279	3	4720-01-266-5632	19207	12333296-1
279	4		06085	8ML61311
279	5		19207	12351923
279	6	4730-01-018-1755	96906	MS51919-17A
280	1	4730-00-824-2080	96906	MS14304-1-T-12-0
				8
280	2		78357	E150-1-12-5-1-5
280	3	4730-01-103-2469	81361	E150-1-12-6-1A
280	4	4720-01-290-3849	19207	12333296-4
280	5	4730-01-100-0733	06085	OML61377
280	6	4730-01-163-7173	30780	2507-10-8
280	7		19207	12333296-8
280	8	4730-01-003-5142	78357	E150-1-12-2-IA

## CROSS REFERENCE INDEXES

FIG	ITEM	FIGURE AND ITEM NUMBER INDEX STOCK NUMBER	CAGEC	PART NUMBER
280	9	4730-01-047-7092	78357	E150-1-12-1-IB
280	10	4730-01-010-6383	19207	8395411-2
280	11	4730-01-167-1997	81361	E150-1-12-5-IA
280	12	4730-01-195-8517	81361	E150-1-12-6-18
281	1	4710-01-185-9356	19207	12330177
281	2	4730-00-278-2312	96906	MS51820-5
281	3	4710-01-178-8773	06085	BML62237
281	4	4710-01-179-6186	06085	OML62236
281	5	4730-00-025-7508	96906	MS51823-5
281	6	4730-00-004-4265	96906	MS51825-3A
281	7	4730-00-993-4515	79470	7015X8X6
281	8	4730-00-277-9610	96906	MS51824-11
281	9	4730-01-032-5733	96906	MS51815-7
281	10	4820-01-031-9497	09990	RA-600-S-4
281	11		19207	12351794-3
281	12	4730-00-897-2043	96906	MS51531B10
281	13	4730-00-999-9830	96906	MS51534BIO-6
281	14	4720-01-180-6056	96906	M528759G0860
281	15	5310-00-809-4058	96906	MS27183-10
281	16	5310-00-582-5965	55110	6220-21
281	17	5305-00-071-2510	80204	818218H025C175N
281	18	5340-01-274-3474	19207	12351660
281	19	5365-01-186-7766	19207	12330186
281	20	5340-00-451-8982	96906	MS51831-102
281	21	4820-01-171-0026	19207	12330049
281	22	4730-00-835-3003	96906	M551504A6-6
281	23		19207	12351937
281	24	4710-01-164-6988	06085	BML62235
281	25		19207	8395454-1
281	26	4730-01-220-8286	11862	454122
281	27	4710-01-176-9439	19207	12330172
281	28	5330-00-804-5695	96906	MS28778-6
281	29	4730-00-407-0558	96906	MS51843-5
281	30		19207	BML61311
281	31	4730-00-334-5550	96906	MS51814-5
281	32	4710-01-178-8774	06085	8ML62243
281	33	4730-00-402-9534	96906	MS51811-8
281	34		06085	BMt62238
281	35	4710-01-179-6184	06085	BML62240
281	36		060B5	BML62251
281	37	4730-00-834-0664	81343	6 080115AC
281	38	4730-00-885-3792	24617	9409458
281	39	4730-01-279-1518	19207	12351794-2
281	40		11862	9409452
281	41	4730-00-038-7015	96906	MS51823-3
281	42	4710-01-298-9512	19207	12351927
281	43	4730-00-944-1553	96906	M551820-3
281	44		19207	12352022
281	45	4710-01-164-6987	06085	BML62233
281	46	4730-00-881-8788	96906	MS51812-65S
281	47	4730-01-006-5099	96906	MS51852-11A

## CROSS REFERENCE INDEXES

FIG	ITEM	FIGURE AND ITEM NUMBER INDEX STOCK NUMBER	CAGEC	PART NUMBER
281	48	4710-01-290-9508	19207	12351925
281	49	4730-00-409-3893	96906	MS51819-9
281	50	4730-00-840-1158	79470	7205X6X6
281	51	4730-00-802-7050	96906	MS51812-1OP
281	52		19207	12351936
281	53	4730-00-448-5218	96906	MS51811-22
281	54	4720-01-163-7184	81349	MIL-H-13521
281	55	4730-01-205-7831	96906	MS51817-10
281	56		24617	444021
281	57	4730-01-267-6977	01276	2239T-12-12S
281	58	4720-01-379-7202	96906	MS28759K0320
281	59	4730-00-202-8469	96906	MS5150OA12
281	60		19207	12376420
281	61	4730-00-471-3101	96906	MS51824-15
281	62	4710-01-178-8776	06085	BML62250
281	63	4730-01-027-3987	96906	MS51823-10
281	64	4730-00-995-6951	96906	MS51825-10B
281	65		24617	9409463
282	1	4710-01-164-6966	06085	BML61216
282	2	4730-00-402-9534	96906	MS51811-8
282	3	4710-01-179-2553	06085	BML61298
282	4	4730-00-993-4515	79470	7015X8X6
282	5	4710-01-178-9571	06085	BML61335
282	6	5340-01-257-4531	19207	12351661
282	7	4730-00-278-38B9	24617	144218
282	8	4730-01-003-6044	96906	M551815-8
282	9	5310-00-809-4058	96906	MS27183-10
282	10	5310-00-582-5965	55110	6220-21
282	11	5305-00-071-2509	80204	B1821BH025C150N
282	12	4730-00-993-5002	96906	MS51820-6P
282	13		19207	12352020
282	14	4710-01-181-3490	06085	BML61337
282	15	4730-01-018-1757	96906	MS51814-6
283	1	2815-01-175-7342	19207	12329656
283	2	2815-01-175-7342	19207	12329656
283	3	5340-00-621-1414	19207	11671405
283	4	5310-00-584-5272	96906	MS35338-48
283	5	5305-00-719-5221	80204	81821BH050F150N
284	1	5305-00-709-8542	96906	MS90727-91
284	2	5310-00-209-0965	96906	MS35338-47
284	3	5310-01-179-9482	96906	MS15795-419
284	4	5340-00-628-1161	19207	11671653
284	5	2510-01-158-3094	19207	12329622
284	6	5305-00-068-0511	80204	B1821BH038C125N
284	7		81718	H252M
284	8	5310-00-080-6004	96906	MS27183-14
284	9	5310-00-934-9747	96906	MS35649-262
284	10	5310-00-045-4007	96906	MS35338-41
284	11	6645-01-179-4276	19207	12329689
284	12	5305-00-984-4992	96906	M535206-232
284	13	4730-00-221-2139	96906	MS20913-4S

## CROSS REFERENCE INDEXES

FIG	ITEM	FIGURE AND ITEM NUMBER INDEX STOCK NUMBER	CAGEC	PART NUMBER
284	14		96906	MS20995-F32
284	15	4730-00-221-2140	96906	M520913-65
285	1	5340-01-168-9788	96906	MS21919WF13
285	2	5310-00-596-7691	96906	MS35335-32
285	3	5305-00-680-6046	96906	MS9316-03
285	4	4730-01-345-6913	06085	12329651
285	5	4730-00-278-2523	19207	11608950-6
285	6		19207	12333119
285	7	5365-00-476-1031	96906	MS35844-3
285	8	4730-00-221-2139	96906	MS20913-4S
285	9	4730-00-613-6525	19207	1167137?
285	10	2520-00-604-0777	19207	5277546
286	1	2940-00-926-4117	22952	LF16
286	2	6680-01-021-1458	44940	123-1058
286	3	5330-00-641-7571	44940	123-0191
286	4	5340-00-225-8313	96906	MS21333-13
286	5	4710-01-176-4754	19207	11671642
286	6	6680-00-626-8279	19207	11671402
286	7	5305-00-446-9901	96906	MS51850-64
286	8	5310-00-576-5752	96906	M535333-39
286	9	4710-00-615-8770	19207	11671404
286	10	5305-00-680-6046	96906	MS9316-03
286	11	5310-00-596-7691	96906	MS35335-32
286	12		96906	MS21919F10
286	13	5340-00-622-7394	19207	11671401
286	14	5310-00-934-9751	96906	MS35650-302
286	15	4730-00-921-3624	96906	MS51953-6
286	16	4730-01-026-0922	63906	2FA-2UFS
286	17	4730-01-003-5093	96906	MS51813-7
286	18	4730-01-003-5104	96906	MS51953-91
286	19	5340-00-613-6801	19207	11671275
286	20	5360-01-006-4093	96906	MS24586-562
286	21	3040-00-613-6793	19207	11671273
286	22		96906	MS16562-31
286	23	5315-01-016-8503	19207	11671280
286	24	5340-00-622-7396	19207	11671272
286	25	4820-00-625-2987	19207	11671386
286	26	4730-01-046-0373	19207	8395412
286	27	4730-01-317-8903	19207	8395402
286	28	4730-01-058-2324	19207	11671407-1
286	29	5306-00-226-4825	80205	81821BH031C075N
286	30	5310-00-407-9566	96906	MS35338-45
286	31	4720-00-614-7118	19207	11671065-8
286	32		21450	444038
286	33	5330-00-932-1853	44940	123-0667
286	34	4730-00-623-8303	89346	444012
286	35	6620-00-814-4770	96906	M524538-1
287	1	5305-00-071-1788	80204	B1821BH044C125N
287	2	5310-00-209-0965	96906	MS35338-47
287	3	5365-00-613-6849	19207	11671385
287	4	3120-01-007-1232	19207	11671731

## CROSS REFERENCE INDEXES

FIG	ITEM	FIGURE AND ITEM NUMBER INDEX STOCK NUMBER	CAGEC	PART NUMBER
287	5	5315-00-879-1660	96906	M52006B-144
287	6	3020-00-614-7609	19207	11671384
287	7	3020-00-629-2182	19207	11671383
287	a	5305-00-068-0510	80204	81821BH038CI00N
287	9	5310-00-627-6128	96906	MS35335-35
287	10	3040-00-611-6203	19207	11671393
287	11	5330-00-613-6855	19207	11671375
287	12	5307-01-006-5515	96906	MS51864-104-16
287	13	5330-00-613-6854	19207	11671660
287	14	5305-00-978-9378	96906	M516997-58
287	15	3110-01-045-5933	19207	11671390
287	16	5330-00-622-7395	19207	11671389
287	17	3110-01-053-7050	19207	11672205
287	18	3020-00-614-7649	19207	11671372-1
287	19	5310-00-959-1488	96906	MS51922-21
287	20	5310-01-255-2704	19207	7982843
287	21	3020-00-614-7734	19207	11671372-2
287	22	5305-00-978-9380	96906	MS16997-61
287	23	5310-00-550-1130	96906	MS35333-40
287	24	9905-00-613-6823	19207	11671661
287	25	5305-00-253-5615	96906	MS21318-21
287	26	5340-00-611-6195	19207	11671373
287	27	5330-00-614-9128	19207	11671392
288	1	4730-00-909-8627	96906	MS35842-13
288	2	4720-01-035-8929	19207	11671991
288	3	4710-01-164-6949	06085	8ML62050
288	4	2940-01-164-7197	06085	BML62046
288	5	4730-00-908-6294	96906	M535842-16
288	6	2940-01-171-0031	19207	12329690
288	7	2940-00-934-7989	64829	AF2019K
288	8	2940-00-494-9492	18265	P10-2523
288	9		18265	900-2904
288	10	2920-01-071-7742	18265	PI0-3007
289	1	2910-00-611-6200	19207	11671506
289	2	5310-00-596-5333	78286	S14-30-1445-2
289	3	5305-01-009-6951	44940	801-0074
289	4	5305-01-110-7859	44940	801-0053
289	5	5310-01-009-6614	44940	526-0066
289	6	4330-01-008-3004	44940	149-1185
289	7	2910-00-125-5601	44940	122-0326
289	8	2910-00-125-5600	64829	PER-229F
289	9	5306-00-226-4824	80204	B1821BHO31CO63N
289	10	5310-00-514-6674	96906	M535335-34
290	1	4720-01-011-8023	19207	11671382
290	2	4730-00-289-1254	76558	M01393
290	3	4730-00-905-6355	81361	E150-1-12-1-1-A
290	4	5365-01-004-1939	19207	10894257
290	5	4730-01-003-5142	78357	E150-1-12-2-IA
290	6	4730-01-004-9144	98660	PF20-4-2
290	7	4730-00-921-3623	96906	MS51953-1
290	8	4730-01-005-1376	30780	1/4X1/BDD-S

## CROSS REFERENCE INDEXES

FIG	ITEM	FIGURE AND ITEM NUMBER INDEX STOCK NUMBER	CAGEC	PART NUMBER
290	9	4730-01-375-6301	19207	8395454-3
290	10	4820-00-275-2224	96906	MS35783-1
290	11	4730-01-204-0584	70847	V203
290	12		19207	12333119
290	13	4720-01-009-1615	44940	501-0129
290	14	4730-01-007-5260	81361	E150-1-12-2-IB
290	15	4730-01-005-0622	98660	PF201-2-4CAD
291	1	2990-01-158-3278	19207	12329613
291	2	5365-00-209-1852	19207	8705544
291	3	5340-00-796-2335	19207	7962335
291	4	2990-01-164-0034	3R148	BML62116
291	5	2990-01-177-4600	19207	12330352
291	6	5310-00-732-0558	96906	MS51967-8
291	7	5310-00-773-7618	96906	MS15795-814
291	8		81718	H252M
291	9		19207	12376297
291	10		19207	12376298
291	11	5340-01-183-1678	06085	OML43103
291	12	5310-00-209-0786	96906	MS35335-33
291	13	5305-00-267-8952	96906	M590727-3
291	14		19207	12329616-1
291	15	5306-00-068-0513	96906	MS90727-6
291	16	5305-00-152-6326	80204	B1821BH038C2750
291	17		19207	12376296
292	1	5305-00-446-9901	96906	MS51850-64
292	2	5310-00-576-5752	96906	MS35333-39
292	3	5340-01-177-4424	19207	12329666
292	4	2590-01-158-3097	19207	12329665
292	5		19207	12332733-1
292	6		19207	12332999
292	7	9515-00-615-8715	19207	11671520
292	8	5305-00-068-7837	80204	81821BH025C063N
292	9	5310-00-582-5965	55110	6220-21
292	10	5310-00-809-4058	96906	MS27183-10
292	11	5340-01-201-1042	19207	12333031
292	12		19207	12332724
292	13		19207	12332732-2
292	14	5340-01-201-1043	19207	12333030
292	15		19207	12332732-1
292	16		19207	12333301
292	17		19207	12332732-3
292	18	5340-01-210-4891	19207	12333029
292	19		19207	12333300
292	20		19207	12332732-1
292	21	9320-01-158-3096	19207	12329664
292	22		19207	12332733-1
292	23		19207	12332998
292	24	5340-00-615-8798	19207	11671327
292	25	5310-00-014-5850	96906	MS27183-42
292	26	2920-01-177-4423	19207	12329669
292	27	5325-00-276-6100	96906	MS35489-14

## CROSS REFERENCE INDEXES

FIG	ITEM	FIGURE AND ITEM NUMBER INDEX STOCK NUMBER	CAGEC	PART NUMBER
292	28	4720-01-158-3095	19207	12329652
292	29	5310-00-559-0070	96906	MS35333-38
292	30	5305-00-151-6136	96906	MS51850-43
292	31	2540-01-177-4543	19207	12329668
292	32		19207	12332733-2
292	33		19207	12333000
293	1	2920-00-795-6627	96906	MS51004-1
293	2	2920-00-795-6627	96906	MS51004-1
293	3		19207	12333038
293	4		96906	MS98445-19
293	5	5315-01-025-4510	96906	MS24665-1013
293	6	5340-00-629-2356	19207	11671409
294	1	2590-01-158-3098	19207	12329667
294	2	4730-00-908-6293	96906	MS35842-15
294	3	4720-00-535-7615	19207	8724787
294	4	9905-00-613-6804	19207	11671562
294	5	5305-00-253-5615	96906	MS21318-21
294	6	4140-01-176-4667	19207	12333166
294	7	5310-00-809-4058	96906	M527183-10
294	8	5310-00-582-5965	55110	6220-21
294	9	5305-00-068-0500	80204	818218H025C075N
294	10	5310-00-761-6882	96906	MS51967-2
294	11		19207	12438935
294	12	5340-00-420-1891	96906	MS51831-102L
295	1		96906	MS90727-47
295	2	5310-00-514-6674	96906	MS35335-34
295	3	2590-00-083-0266	19207	10894808
295	4	2510-01-220-5793	19207	11672193
295	5	5310-00-627-6128	96906	M535335-35
295	6	5305-01-140-9118	80204	81821BH038C088N
296	1	5930-01-163-4937	19207	12329698
296	2	5310-00-582-5965	55110	6220-21
296	3	5305-00-068-0508	80204	B18218H025C075N
297	1	5305-00-958-4352	96906	MS35207-228
297	2	5961-00-935-0129	81349	JANIN1186R
297	3	5310-00-579-0079	96906	MS35333-37
297	4	5310-00-934-9755	96906	MS35650-362
297	5	5310-00-167-0721	96906	MS35333-41
297	6	5310-00-043-0520	96906	MS35650-3252
297	7	5310-00-550-1130	96906	MS35333-40
297	8	5340-01-203-0320	19207	11672190
297	9	6150-01-176-4713	19207	11671380-2
297	10	6150-01-176-4712	19207	11671380-1
297	11	2920-01-346-6788	06085	307-1562
297	12	2920-01-063-1540	44940	336-0706
298	1	2920-01-158-3279	19207	12329640
298	2	5935-00-686-2610	19207	8724199
298	3	5975-00-522-7125	77820	10-40457-12S
298	4	5365-00-772-2343	19207	7722343
298	5	5935-00-333-3088	19207	7723306
298	6		81349	M13486-1-5

## CROSS REFERENCE INDEXES

FIG	ITEM	FIGURE AND ITEM NUMBER INDEX STOCK NUMBER	CAGEC	PART NUMBER
298	7		81349	M13486-1-7
298	a		19204	8410796
298	9	5940-00-503-6181	59730	TG4
298	10	5940-00-705-6708	59730	TG8
298	11	5940-00-705-6710	59730	TGIO
298	12	5940-00-705-6706	59730	TG6
298	13		19207	17-1-1725-76
298	14		81349	M13486/1-14
298	15		18876	NATVAR261
298	16		11083	GM9449
298	17	5935-00-062-7446	77820	10-42622-7S
298	18	5365-00-318-8184	19207	83 76776
298	19	5310-00-655-9860	19207	8701325
298	20	5935-00-333-9414	19207	7723308
298	21	2590-00-679-9710	19207	8724263
298	22	5975-00-800-7477	19204	7971728
298	23	5935-00-686-2604	19207	8724405
298	24	5940-00-399-6676	19207	8338564
298	25	5970-00-833-8562	19207	8338562
298	26	5935-00-833-8561	19207	8338561
298	27		96906	M527148-2
298	28	5310-00-833-8567	19207	8338567
298	29	5935-00-572-9180	19207	8338566
299	1	2920-01-158-3280	19207	12329650
299	2	5935-00-062-7450	77820	10-42622-23P
299	3	5365-00-772-2322	19207	7722322
299	4	5935-00-333-9414	19207	7723308
299	5	5310-00-655-9860	19207	8701325
299	6		19207	8724763
299	7	9905-00-979-4458	83194	1628
299	8		81349	M13486/1-5
299	9	9905-00-752-4649	81349	M43436/1-1
299	10	5935-00-833-8561	19207	0 338561
299	11	5970-00-833-8562	19207	B338562
299	12	5940-00-399-6676	19207	8338564
299	13	5940-00-705-6707	59730	TG7
299	14		96904	NATVAR 361
300	1	5995-01-164-7207	06085	BML61475
300	2		81349	M13486-1-5
300	3	5940-00-705-6708	59730	TG8
300	4	9905-00-979-4458	83194	1628
300	5	9905-00-752-4649	81349	M43436/1-1
300	6	5935-00-833-8561	19207	8338561
300	7	5970-00-833-8562	19207	8338562
300	8	5940-00-399-6676	19207	8338564
301	1	6150-01-313-6285	19207	11672191
302	1	6150-01-192-3440	19207	11671371
303	1	2590-01-219-8739	19207	11671369-1
303	2	9905-00-893-3570	81349	M43436/1-3
303	3	81349	M13486-1-14	
303	4	11083	3M994	



## CROSS REFERENCE INDEXES

FIG	ITEM	FIGURE AND ITEM NUMBER INDEX STOCK NUMBER	CAGEC	PART NUMBER
303	5	5305-01-140-9118	80204	81821SH038CO88N
303	6	5310-00-627-6128	96906	MS35335-35
304	1	5995-01-197-8948	06085	BML61491
304	2		96906	MS27148-2
304	3	5310-00-833-8567	19207	8338567
304	4	5935-00-572-9180	19207	8338566
304	5	9905-00-752-4649	81349	M43436/1-1
304	6		81349	M13486/1-5
304	7	9905-00-979-4458	83194	1628
304	8	5940-00-705-6711	59730	TG11
305	1	5310-00-595-7237	96906	MS35333-42
305	2	5305-00-802-2764	80204	B18218H038C050N
305	3	5340-00-702-2848	96906	MS21333-128
305	4	5310-00-080-6004	96906	MS27183-14
305	5		81718	H252M
305	6	5305-01-140-9118	80204	B18218H038C088N
305	7	5340-00-088-1254	96906	MS21333-104
306	1		19207	12260228
306	2		19207	12260227
306	3		19207	10869135
306	4		19207	12260226
306	5		19207	12260225
306	6		19207	12260230
306	7		19207	12260229
306	KIT	2590-01-199-9895	19207	12260223
307	1	6625-01-175-2503	19207	12258937-2
307	2	5310-00-184-8971	96906	MS35338-103
307	3	5305-00-834-1810	96906	MS35309-359
307	4	5305-00-206-2508	96906	MS35215-53
307	5	5310-00-261-8278	96906	MS35338-100
307	6	5310-00-045-5207	96906	MS15795-908
307	7	5310-00-809-4058	96906	MS27183-10
307	8	5310-00-582-5965	55110	6220-21
307	9	5305-00-225-3843	80204	518218H025CI00N
308	1	6695-01-170-9957	19207	12258932-6
308	2		19207	12351941
308	3	4730-00-946-8233	96906	MS51818-7
308	4	4730-00-152-1475	19207	10921622-1
308	5	5930-01-176-9406	34345	12258938
308	6	4710-01-373-7657	19207	12330003
308	7	4730-00-127-4461	96906	MS51815-6
309	1	4730-00-725-3664	01276	2089-2-25
309	2	4730-00-226-8874	98441	1/4X1/8FG-S
309	3	6695-01-170-9956	19207	12258932-4
310	1	6680-01-114-7653	19207	12258931-1
311	1	6620-01-169-2406	34345	12258932-2
312	1	6680-00-882-0965	96906	MS51071-7
312	2	5330-00-753-9689	19207	71539689
312	3	5310-00-753-9688	19207	7539688
312	4	3040-00-882-0962	96906	MS51072-7
312	5	5310-00-532-9467	19207	5329467

## CROSS REFERENCE INDEXES

FIG	ITEM	FIGURE AND ITEM NUMBER INDEX STOCK NUMBER	CAGEC	PART NUMBER
312	6	6680-00-798-3056	96906	M553099-1
312	7	5310-00-543-4385	96906	M535333-46
312	8	5310-00-835-2037	96906	MS35691-53 v
312	9	6680-00-973-1263	96906	MS39132-1
312	10	5330-00-297-9990	96906	M528775-222
312	11	2520-00-912-4368	96906	MS39130-6
312	12	4730-00-050-4208	96906	MS15003-1
313	1	6680-00-882-0965	96906	M551071-7
313	2	5330-00-753-9689	19207	7539689
313	3	5310-00-753-9688	19207	7539688
313	4	3040-00-882-0962	96906	MS51072-7
313	5	5310-00-532-9467	19207	5329467
313	6	6680-00-732-0561	96906	MS51071-5
313	7	3040-00-882-0q61	96906	MS51072-5
313	8	5310-00-532-9467	19207	5329467
313	9	5330-00-753-9689	19207	7539689
313	10	5310-00-753-9688	19207	7539688
313	11	6680-00-798-3056	96906	MS53099-1
313	12	5310-00-543-4385	96906	MS35333-46
313	13	5310-00-835-2037	96906	MS35691-53
313	14		19207	8724501
313	15	5310-00-809-4058	96906	MS27183-10
313	16	5310-00-274-8715	96906	M535338-63
313	17	5305-00-068-7837	80204	B 182IBHo25Co63N
313	18	5305-00-068-0508	80204	81821BH025C075M
313	19	5310-00-865-9513	19200	10910174-1
313	20	5310-00-905-0762	96906	MS51967-3
313	21	5305-00-068-0510	80204	BI8218H038CIOON
313	22	5310-00-011-5093	96906	MS35338-65
313	23	5340-00-498-3892	19207	10919010
314	1	5330-00-244-3343	55111	784
314	2	3040-01-112-3097	72582	5117298
314	3	5315-01-089-6863	72582	5104438
314	4	6680-01-088-5594	72582	8926980
315	1	4210-01-208-6970	19207	12314494-3
315	2		19207	12343133
315	3	4210-01-269-8376	19207	12314494-2
315	4		19207	12343133
316	1	5310-00-208-4134	88044	AN924-240
316	2	4820-00-535-6483	96906	MS28889-2
316	3	4010-01-239-1683	19207	12351801
316	4	4210-01-238-9942	05167	310031
317	1	5310-00-282-7828	88044	AN924-24
317	2	4210-01-270-5381	06085	12352325
317	3	4820-00-535-6483	96906	M528889-2
317	4	4010-01-239-1683	19207	12351801
317	5	4210-01-238-9842	05167	310031
318	1	4710-01-275-0036	19207	12351940-1
318	2	4730-01-022-8223	96906	MS51811-18
318	3	4710-01-271-3058	19207	12351938
318	4	5340-00-451-8982	96906	MS51831-102

## CROSS REFERENCE INDEXES

FIG	ITEM	FIGURE AND ITEM NUMBER INDEX STOCK NUMBER	CAGEC	PART NUMBER
318	5	5340-00-190-6801	96906	MS21314-6
318	6	5310-00-582-5965	55110	6220-21
318	7	5305-00-068-7837	80204	81821BH025C063N
318	a	4710-01-209-3463	19207	12351603
318	9	4730-01-011-6190	96906	MS51819-14
318	10	5305-00-225-3843	80204	81821BH025C100N
318	11	5310-00-809-4058	96906	MS27183-10
318	12	4210-01-212-1253	19207	12351599
318	13	4720-01-331-2879	01276	FG1782KKKO600
318	14	4710-01-209-3467	19207	12351607
318	15	4730-00-197-2919	88044	AN833-12D
318	16	5310-00-199-1028	88044	AN924-120
318	17	5330-00-251-8839	96906	MS28778-12
318	18	4730-01-223-3417	19207	12351681
318	19	5330-00-819-5111	96906	MS28778-24
318	20	4820-01-269-6068	19207	12352346
318	21	4710-01-272-3777	19207	12351B09
318	22	4730-00-133-3196	96906	MS51521A12
318	23	4730-01-270-3682	30780	12XH2BUS
319	1	5305-00-071-1788	80204	B1821BHO44CI25N
319	2	5310-00-209-0965	96906	M535338-47
319	3	5340-01-270-5384	19207	12352338
319	4	5305-00-071-1786	80204	818218H044CIOON
319	5	5340-01-083-5344	19207	12284038
319	6	5310-00-877-5972	19200	10910174-3
319	7	9905-01-269-8387	19207	12351807
319	8	5315-00-842-3044	96906	MS24665-283
319	9	5315-00-913-2782	96906	MS20392-5C91
319	10	5340-01-083-5345	19207	12284040
319	11	5310-00-880-8189	96906	MS51967-11
319	12	5305-00-071-2055	80204	B1821BH044Ci50N
319	13	5365-01-296-5393	19207	12352334
319	14	5340-01-270-3694	19207	12352314
319	15		80204	B18218H044C350N
319	16	5305-01-288-8875	80204	B1821BH044C375N
320	1	5340-01-083-5345	19207	12284040
320	2	5315-00-913-2782	96906	MS20392-5C91
320	3	5315-00-842-3044	96906	MS24665-283
320	4	5340-01-083-5344	19207	12284038
320	5	5310-00-877-5972	19200	10910174-3
320	6	9905-01-269-8387	19207	12351807
320	7	5305-00-071-1786	80204	0 1821BH044CIOON
320	8	5310-00-209-0965	96906	MS35338-47
320	9	5310-00-880-8189	96906	MS51967-11
321	1	5340-01-280-5981	19207	12351802
321	2	5310-00-080-6004	96906	MS27183-14
321	3	5310-00-637-9541	96906	MS35338-46
321	4		19207	MS51967-8
321	5	5305-00-068-0511	80204	B1821BH038C125N
321	6	5340-01-270-5383	19207	12351803
321	7	5310-00-809-5997	96906	M527183-17

## CROSS REFERENCE INDEXES

FIG	ITEM	FIGURE AND ITEM NUMBER INDEX STOCK NUMBER	CAGEC	PART NUMBER
321	8	5310-00-584-5272	96906	MS35338-48
321	9	5305-00-071-2067	80204	B1821BH050C125N
321	10	5340-01-269-8381	19207	12351808
321	11	5365-01-296-5367	19207	12351806
321	12	5305-00-638-8920	80204	81821BH038C225N
321	12	5305-00-688-2111	80204	B1821BHO38CI3BN
321	12	5305-00-725-2317	80204	B1821BHO38CISON
321	12	5305-00-782-9489	80204	B1821BH038C200N
321	12	5305-00-821-3869	80204	B1821BHO38C175N
321	13	5305-00-071-2066	80204	81821BHO50CIOON
321	14		19027	12351595
321	15	5305-00-068-0510	80204	B1821BH038CI00N
322	1	5905-01-209-0472	19207	12351690-1
322	2	5905-01-208-3393	19207	12351690-2
322	3	4730-01-232-2420	19207	12351691
322	4	4730-01-221-2061	19207	12351692
322	5	5975-01-210-7817	19207	12351693
322	6	5935-01-209-6013	19207	12351694
323	1	5305-00-984-6206	96906	MS35206-259
323	2	5310-00-045-3296	96906	MS35338-43
323	3	5340-00-057-2890	96906	MS21333-3
323	4	5365-99-881-6505	19207	12351695
324	1	5945-00-690-2707	19207	8762321
324	2	5310-00-582-5965	55110	6220-21
324	3	5305-00-071-2508	80204	81821BH025C038N
324	4	5945-00-543-8127	96906	MS24143-02
324	5	5945-00-435-3677	96906	MS27243-1
324	6	5305-00-978-9354	96906	MS16997-44
324	7	5310-00-045-3296	96906	MS35338-43
324	8	5310-01-274-3255	96906	MS27183-52
324	9	5305-00-225-3844	80204	81821SH025C056N
324	10	5340-01-332-7449	19207	12351626
324	11	5340-00-216-0314	96906	MS51830-105
324	12	5340-00-442-3209	96906	MS51830-106
325	1	5310-00-761-6882	96906	MS51967-2
325	2	5310-00-582-5965	55110	6220-21
325	3	5310-01-274-3255	96906	MS27183-52
325	4	5305-00-225-3843	80204	81821BH025C100N
325	5	6210-01-209-5996	19207	12351502
325	6	6240-00-266-9940	96906	MS25231-1829
325	7	6210-00-045-7658	81349	LC20RN3
326	1	5340-01-217-1915	19207	12351598
326	2	5305-00-225-3844	80204	B1821BH025C056N
326	3	5310-00-209-0786	96906	MS35335-33
326	4	5310-00-582-5965	55110	6220-21
326	5	5310-01-274-3255	96906	MS27183-52
326	6	5305-00-071-2505	80204	0 18218H025C088N
326	7		19207	12352252-1
326	8	6240-00-266-9940	96906	MS25231-1829
326	9	6210-00-045-7658	81349	LC20RN3
326	10	6210-00-067-8367	81349	LC19YD3

## CROSS REFERENCE INDEXES

FIG	ITEM	FIGURE AND ITEM NUMBER INDEX STOCK NUMBER	CAGEC	PART NUMBER
326	11	6210-01-004-1153	81349	LC20GN3
326	12	5980-01-296-2793	19207	12360890-3
326	13	5310-00-761-6882	96906	MS51967-2
327	1	5905-01-210-0301	19207	12314282-1
327	2	5305-00-225-3843	80204	B1821BHO25C100N
327	3	5310-00-809-4058	96906	MS27183-10
327	4	5310-00-5B2-5965	55110	6220-21
327	5	5310-00-761-6882	96906	MS51967-2
328	1	5895-01-270-3679	26995	200299-1
328	2	5305-00-068-0510	80204	B18218H038CI00N
328	3	5310-00-637-9541	96906	MS35338-46
328	4	5310-00-080-6004	96906	MS27183-14
328	5	5340-00-417-4941	96906	MS51830-108
329	1	5340-00-451-8982	96906	MS51831-102
329	2	5310-01-274-3255	96906	MS27183-52
329	3	5310-00-582-5965	55110	6220-21
329	4	5305-00-068-7837	80204	B1B218H025C063N
329	5	6350-01-273-8381	26995	200300-1
329	6	6240-00-266-9940	96906	MS25231-1829
329	7	6210-00-045-7658	81349	LC20RN3
329	8	6210-00-045-7659	81349	LC20YN3
329	9	6210-01-004-1153	81349	LC20GN3
330	1	5340-01-368-8074	19207	12268353
330	2	5365-00-729-4971	80205	NAS43-4-44
330	3	5340-01-379-0511	19207	12376309
330	4	5340-01-204-2558	96906	M5S1831CA-104L
330	5	5315-01-359-1451	96906	MS24665-285
330	6	5310-00-087-7493	96906	MS27183-13
330	7	5340-00-835-9815	19207	8720150
330	8	4210-00-796-8260	19207	7968260
330	9	4730-00-045-3940	19207	7984994
330	10	5310-00-181-6246	19207	7419021
330	11	5330-00-180-9767	19207	7419324
330	12	5305-00-543-4372	80204	818219H038C075N
330	13	5310-00-637-9541	96906	MS35338-46
330	14	5310-00-080-6004	96906	MS27183-14
330	15	5315-00-429-1154	96906	MS20392-5C59
330	16	5310-00-550-1130	96906	MS35333-40
330	17	5310-00-013-1402	96906	MS24679-3
330	18		19207	12376308
330	19	5305-00-988-1727	96906	M535206-283
330	20	5310-01-297-7555	96906	M515795-849
330	21	5310-00-934-9758	96906	MS35649-202
331	1	5310-01-274-3255	96906	M527183-52
331	2	5310-00-274-8715	96906	M535338-63
331	3	5305-00-068-7837	80204	B18218H025C063N
331	4		19207	8724501
331	5	5315-00-108-9886	81755	P053-2-13
331	6	5310-00-680-7296	80205	NAS620-10L
331	7	5315-00-815-1405	96906	MS24665-151
332	1	4210-01-220-8251	19207	12351516-1

## CROSS REFERENCE INDEXES

FIG	ITEM	FIGURE AND ITEM NUMBER INDEX STOCK NUMBER	CAGEC	PART NUMBER
332	2	4210-01-274-9373	19207	12351507
332	3	5305-01-332-7229	19207	12351634
332	4	3040-01-275-1767	47457	12351509
332	5	5315-00-013-7137	96906	MS24665-814
332	6	5310-00-764-9564	80205	NAS620C416L
332	7	5315-01-277-1182	19207	12351510
332	8	5315-01-281-4413	19207	12351512
332	9	5360-01-282-8309	84830	LC-080L-11S
332	10	5305-01-095-3967	18876	P21472-002-01
332	11	3040-01-336-5609	6L067	12351511
332	12	5340-01-277-4428	19207	12351515
332	13	5340-01-277-1167	19207	12351508
332	14	5305-00-071-1315	96906	MS51957-79
332	15	2590-01-224-4355	19207	12351513
332	16		19207	12376433
332	17	5305-00-143-2328	96906	MS51045-51
332	18	5310-00-934-9758	96906	MS35649-202
332	19	5340-01-381-2585	19207	12376310
332	20	2590-01-220-0120	19207	12351514-1
332	21	4010-01-220-0121	19207	12351514-2
332	22	3040-01-275-2535	19207	12351514-4
332	23	5305-00-068-0510	80204	B1821BH038C100N
332	24	5310-00-637-9541	96906	MS35338-46
333	1	7690-01-329-3488	19207	12376328-3
333	2	7690-01-329-4632	19207	12376327-2
333	3	7690-01-329-4631	19207	12376327-3
333	4	7690-01-329-4630	19207	12376327-4
333	5	7690-01-329-4629	19207	12376327-5
333	6	7690-01-329-3489	19207	12376328-2
333	7	7690-01-329-4633	19207	12376327-1
333	8	7690-01-329-3490	19207	12376326-1
334	1	7690-01-329-4627	19207	12376329
334	2	7690-01-329-4628	19207	12376330
335	1	4240-00-868-7906	81361	D5-19-1772
336	1	5305-00-225-3843	80204	B1821BHO25CIOON
336	2	5310-00-809-4058	96906	MS27183-10
336	3	5365-01-375-5174	19207	12351818
336	4	2510-01-199-5429	19207	12351395
336	5	5305-00-068-0508	80204	B1821BH025C015N
336	6	5310-00-582-5965	55110	6220-21
336	7	5310-00-761-6882	96906	MS51967-2
337	1	2590-01-206-3904	19207	12351404
337	2	5305-00-068-7837	80204	B1821BH025C063N
337	3	5310-00-209-0786	96906	MS35335-33
337	4	5310-00-582-5965	55110	6220-21
338	1	4240-00-807-6856	81361	E5-19-1782
338	2	5355-00-723-6829	72512	1913C
338	3	6210-00-954-4205	72619	8-0112-203
338	4	6240-00-019-0878	81348	W-L-00111/50
338	5	4730-00-80B-5089	81361	85-19-1676-2
338	6	5305-00-068-0508	80204	B18218H025C075N

## CROSS REFERENCE INDEXES

FIG	ITEM	FIGURE AND ITEM NUMBER INDEX STOCK NUMBER	CAGEC	PART NUMBER
338	6	5305-00-071-2505	80204	B1821BH025C088N
338	7	5310-00-582-5965	55110	6220-21
338	8	5310-00-761-6882	96906	MS51967-2
339	1	4240-00-007-9453	81361	85-19-1829
339	2	5340-00-595-5208	81361	B5-19-1831
339	3	5310-00-582-5965	55110	6220-21
339	4	5305-00-071-2506	80204	B18218H025C050N
339	5	5365-00-514-0393	96906	MS16624-4087
339	6	4730-00-935-1643	81361	C5-19-1900
339	7	4730-00-269-3760	96906	MS22064-5
339	8	4720-00-829-2761	81361	C5-19-916-4
339	9	4730-00-908-3194	96906	MS35842-11
339	10	4730-00-392-2974	80064	2585859
340	1	5305-00-071-2506	80204	818218H025C050N
340	2	5310-00-582-5965	55110	6220-21
340	3	5340-00-595-5208	81361	85-19-1831
340	4	4240-00-007-9453	81361	85-19-1829
340	5	5365-00-514-0393	96906	MS16624-4087
340	6	4730-00-935-1643	81361	C5-19-1900
340	7	4730-00-269-3760	96906	MS22064-5
340	8	4720-00-279-0093	81361	C5-19-916-2
340	q	4730-00-908-3194	96906	MS35842-11
340	10		81361	C5-19-916
340	11	4730-01-102-1556	81361	B5-19-1071
340	12	4720-00-279-0094	81361	C5-19-916-3
340	13	4730-00-392-2974	80064	2585859
341	1	4720-00-279-0094	81361	C5-19-916-3
341	2	5340-01-006-5645	96906	MS9350-21
341	3	4730-00-269-3760	96906	MS22064-5
341	4	4730-01-102-1556	81361	B5-19-1071
341	5	4720-00-279-0093	81361	C5-19-916-2
341	6	4730-00-392-2974	80064	2585859
341	7	4730-00-908-3194	96906	MS35842-11
341	8	4720-00-829-2761	81361	C5-19-916-4
341	9	4730-00-935-1643	81361	C5-19-1900-2
341	10	5365-00-514-0393	96906	MS16624-4087
341	11	5305-00-071-2506	80204	B1821BH025C050N
341	12	5310-00-582-5965	55110	6220-21
341	13	5340-00-595-5208	81361	B5-19-1831
341	14	4240-00-007-9453	81361	B5-19-1829
342	1	5340-00-595-5208	81361	B5-19-1831
342	2	4240-00-007-9453	81361	B5-19-1829
342	3		81361	C5-19-916
342	4	4730-00-269-3760	96906	MS22064-5
342	5	4730-00-908-3194	96906	MS35842-11
342	6	4730-00-392-2974	80064	2585859
342	7	4730-00-935-1643	81361	C5-19-1900-2
342	8	5365-00-514-0393	96906	MS16624-4087
342	9	5310-00-582-5965	55110	6220-21
342	10	5305-00-071-2506	80204	B1821BH025C050N
343	1	5305-00-068-0508	80204	B1821BH025C075N

## CROSS REFERENCE INDEXES

FIG	ITEM	FIGURE AND ITEM NUMBER INDEX STOCK NUMBER	CAGEC	PART NUMBER
343	2	5310-00-809-4058	96906	MS27183-10
343	3	5340-01-250-8085	19207	12351566
343	4	5310-00-582-5965	55110	6220-21
343	5	5310-00-761-6882	96906	MS51967-2
343	6	5305-00-846-5703	80204	818218H038C300N
343	7	5310-00-080-6004	96906	MS21183-14
343	8	5310-00-637-9541	96906	MS35338-46
343	9		19207	MS51967-8
344	1	5895-00-136-7182	81361	05-15-5490
344	2	5310-00-582-5965	55110	6220-21
344	3	5305-00-225-3844	80204	0 1821BH025C056N
345	1	5310-00-285-5122	19207	7995455
345	2	5310-00-799-5454	19207	7995454
345	3	5310-00-022-8834	96906	MS35333-108
345	4	5310-00-272-5725	28569	14148-3
345	5	5325-00-792-0840	19207	10936158
345	6	5310-00-118-6622	19207	7995455-1
345	7	5805-00-854-4458	19207	7748773
346	1	3940-01-280-0872	19207	12355173
346	2	4910-00-912-4469	19207	11593605
346	3	4910-00-034-0875	19207	10914179
346	4	5306-00-050-0347	96906	M S51937-5
346	5	5120-00-084-7627	19207	10925993
346	6	4910-00-034-0874	19207	10911904
346	7	5120-00-605-3926	1920-7	8741739
346	8	5120-00-708-3642	19207	7083642
346	9	4730-00-738-8571	19207	7388571
346	10	5120-00-034-8443	19207	8390124
346	11	4730-01-094-9018	19207	5262058
346	12	5995-00-084-0789	19207	10913655
346	13	4720-00-080-8586	19207	8708306
346	14	4730-00-981-2766	19207	10930717
346	15	5120-00-557-3615	19207	5573615
346	16	5120-01-017-5328	19207	12251805
346	17	5315-00-034-0883	19207	10914195
346	18	5120-00-034-0880	19207	10914187
346	19	5120-00-034-0879	19207	10914186
346	20	5120-00-034-0885	19207	10914197
346	21	5120-00-034-0867	19207	10914193
346	22	5120-00-034-0878	19207	10914185
346	23	5120-00-034-0881	19207	10914188
346	24	5120-00-051-5567	19207	11605662
346	25	5340-00-034-0884	19207	10914196
346	26	4910-00-494-8257	19207	11641959
346	27	5120-00-918-0596	19207	10955156
346	28	3940-00-977-7398	19207	10930560
346	29	5120-00-084-7626	19207	10913972
346	30	5210-00-613-6779	19207	11671961
346	31	5120-00-613-6775	19207	11671732
346	32	2510-01-247-2976	19207	12268262
346	33	5120-00-596-1199	95021	4080-24



## CROSS REFERENCE INDEXES

FIG	ITEM	FIGURE AND ITEM NUMBER INDEX STOCK NUMBER	CAGEC	PART NUMBER
346	34		19200	8449334
346	35	4210-01-269-8368	19207	5705554
346	36	5120-00-542-4171	81348	GrGW340SIZE12
346	37	3940-00-675-5003	81996	PD101-96
346	38	6150-01-115-2276	19207	12268162
346	39	6150-01-320-4733	19207	12268426
346	40	6150-01-324-3386	19207	12268427
346	41		81348	GCG-R-791
346	42	4940-00-595-5720	08832	GS5
346	43		19207	12447296
347	1	5220-01-116-3020	11851	CG12
347	1	5220-01-116-3021	11851	CG16
347	1	5220-01-116-3022	11851	CG21
347	2	5120-00-151-3138	81349	G1969/14-04
347	2	5120-00-915-4587	81349	M81969/14-02
347	2	5120-00-915-4587	81349	M81969/14-03
347	3	5120-00-016-6382	81349	M22520/1-02
347	4	5120-00-165-3912	81349	M22520/1-01
347	5	5130-00-176-3991	06928	TW-1
347	6	5999-00-172-8254	81349	M39029/4-111
347	6	5999-01-044-4099	81349	M39029/4-112
347	6	5999-01-068-2587	81349	M39029/4-114
347	7	5999-00-172-8253	81349	M39029/5-115
347	7	5999-01-045-3132	81349	M39029/5-116
347	7	5999-01-065-3076	81349	M39029/5-117
347	8	5120-01-143-1258	30106	12830-05P
347	9	5120-01-143-1219	30106	12830-OOP
347	10	5120-00-104-4066	81349	M81969/30-05,06, 07

## ORDINANCE TO BML PART NUMBER CROSS REFERENCE LIST

**ORDINANCE  
PART NUMBER****BML  
PART NUMBER**

FCS-537	BML61328
12329385	BML62015
12329403-7	BML60036-7
12329517	BML60101
12329518	BML60102
12329553	BML60287
12329615	BML43103
12329659	BML62800
12329660	BML61475
12329662	BML61491
12329691	BML62046
12329694	BML62050
12329696	BML62116
12329699	BML62511
12329713	BML60398
12329975	BML62854
12330021	BML61295
12330024	BML61120
12330025	BML61299
12330029	BML61303
12330039	BML62111
12330042	BML61236
12330043	BML61237
12330050	BML62226
12330068	BML61265
12330069	BML61266
12330094	BML61211
12330095	BML61212
12330097	BML61216
12330116	BML61298
12330117	BML61311
12330118	BML61313
12330119	BML61316
12330127	BML61335
12330128	BML61337
12330130	BML61355
12330131	BML61358
12330134	BML61369
12330137	BML61382
12330145	BML61398
12330146	BML61399
12330171	BML62233
12330173	BML62235
12330174	BML62236
12330175	BML62237

## ORDINANCE TO BML PART NUMBER CROSS REFERENCE LIST

**ORDINANCE  
PART NUMBER**

12330176  
12330178  
12330179  
12330182  
12330183  
12330200  
12330214  
12330226  
12330366  
12330367  
12330696  
12330709  
12330712  
12330715  
12332666  
12332903  
12332904  
12333338  
12351659  
12351736

**BML  
PART NUMBER**

BML62238  
BML62240  
BML62243  
BML62250  
BML62251  
BML62285  
BML62348  
BML64112  
BML62156  
BML62663  
BML62179  
BML62438  
BML62424  
BML62627  
BML61580  
BML65169  
BML65170  
BML61377  
BML64578  
BML64636

By Order of the Secretary of the Army:

GORDON R. SULLIVAN  
*General, United States Army*  
*Chief of Staff*

Official:

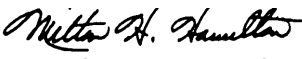
  
MILTON H. HAMILTON  
*Administrative Assistant to the*  
*Secretary of the Army*  
057WO

DISTRIBUTION :

To be distributed in accordance with 12-37-E (Block 2356)  
requirements for TM 9-2350-287-24P.

RECOMMENDED CHANGES TO EQUIPMENT TECHNICAL PUBLICATIONS



THEN... JOT DOWN THE DOPE ABOUT IT ON THIS FORM, CAREFULLY TEAR IT OUT, FOLD IT AND DROP IT IN THE MAIL!

**SOMETHING WRONG WITH THIS PUBLICATION?**

FROM: (PRINT YOUR UNIT'S COMPLETE ADDRESS)

DATE SENT

PUBLICATION NUMBER

PUBLICATION DATE

PUBLICATION TITLE

BE EXACT... PIN-POINT WHERE IT IS

PAGE NO.

PARA-GRAPH

FIGURE NO.

TABLE NO.

IN THIS SPACE TELL WHAT IS WRONG AND WHAT SHOULD BE DONE ABOUT IT:

TEAR ALONG PERFORATED LINE

PRINTED NAME, GRADE OR TITLE, AND TELEPHONE NUMBER

SIGN HERE:

DA FORM 2028-2 JUL 79

PREVIOUS EDITIONS ARE OBSOLETE.

P.S.—IF YOUR OUTFIT WANTS TO KNOW ABOUT YOUR RECOMMENDATION MAKE A CARBON COPY OF THIS AND GIVE IT TO YOUR HEADQUARTERS.

